

Sigismund Neukomm (1778-1858)

Marche à grand Orchestre militaire
N° 8

Editoração: Rodrigo de Jesus

Fontes (*sources*): Manuscritos pertencentes à Biblioteca Nacional da França

Banda
(*band*)

Partes:

Flautim 1
Flautim 2
Oboé 1 (opcional)
Oboé 2 (opcional)
Clarinete C 1
Clarinete C 2
Clarinete C 3
Fagote 1-2
Trompete C 1-2
Trompa C 1-2
Trombone, Contrafagote e Serpentão
Triângulo e caixa clara
Pratos e bumbo

25 p.

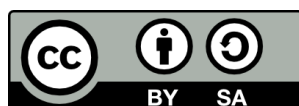

MUSICA BRASILIS

Marche à grand Orchestra militaire

N°8

Flautim 1

Sigismund Ritter von Neukomm

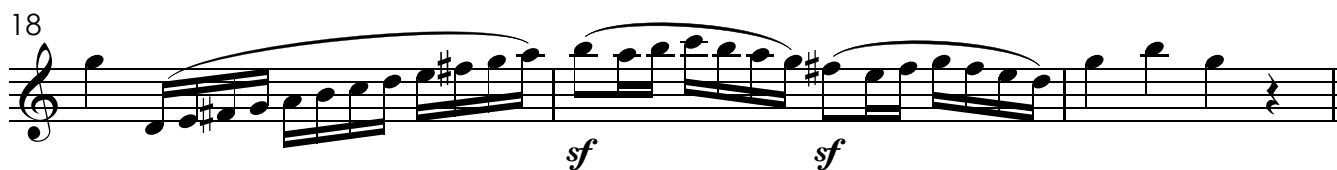
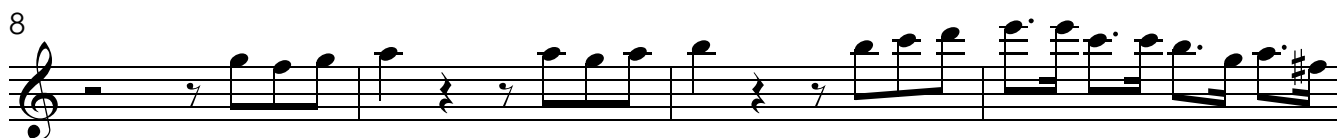

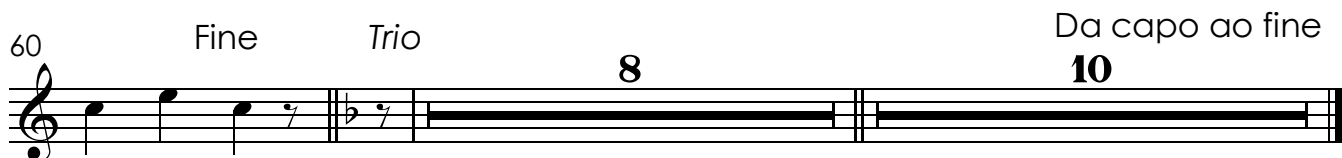
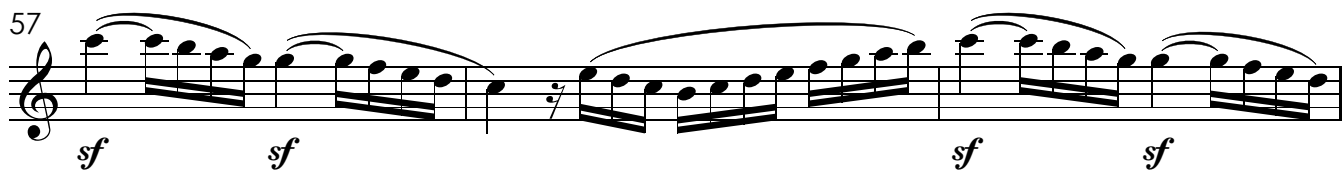
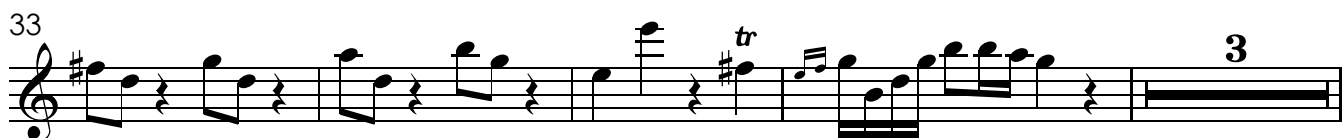
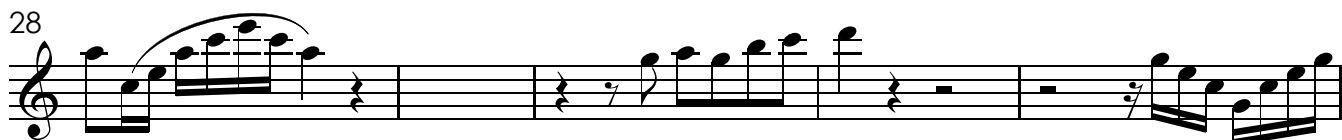

Marche à grand Orchestra militaire

N°8

Flautim 2

Sigismund Ritter von Neukomm

8

13

16

18

21

25

27

f

p

f

sf

sf

3

30

35

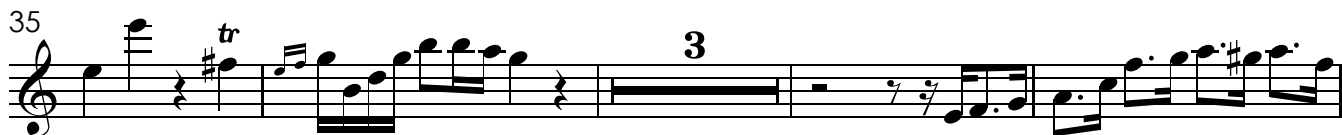

42

47

51

mf dolce

55

57

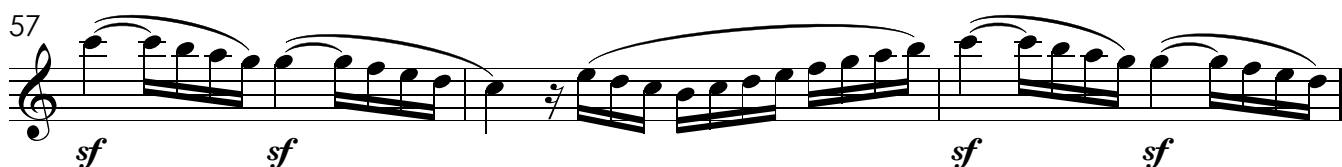

sf sf sf sf

60

Fine Trio

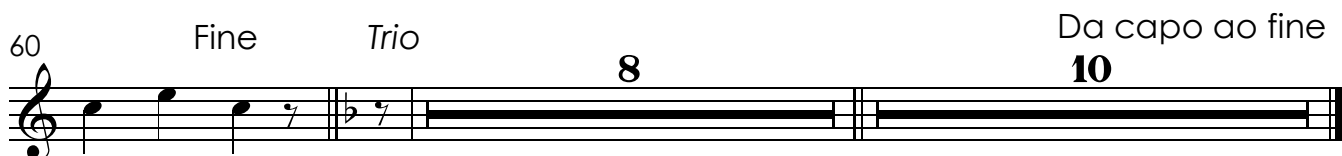

8 10

Da capo ao fine

Marche à grand Orchestra militaire

Nº8

Oboé 1

Sigismund Ritter von Neukomm

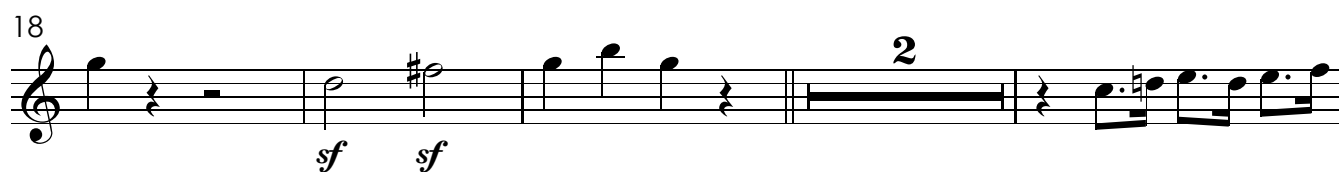
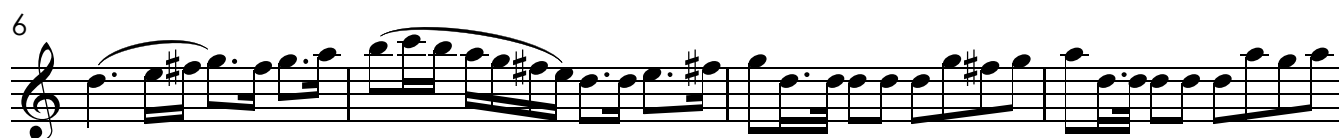

Neukomm - Marche à grand Orchestra militaire N°8 - Oboé 1

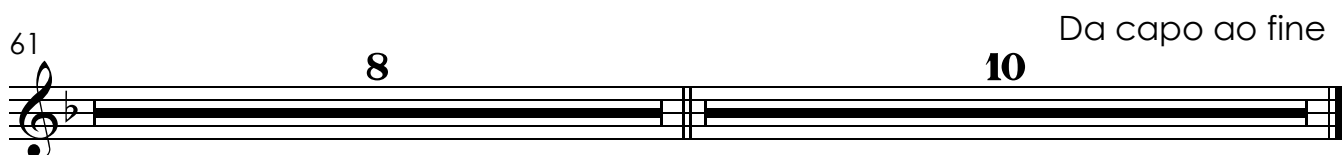
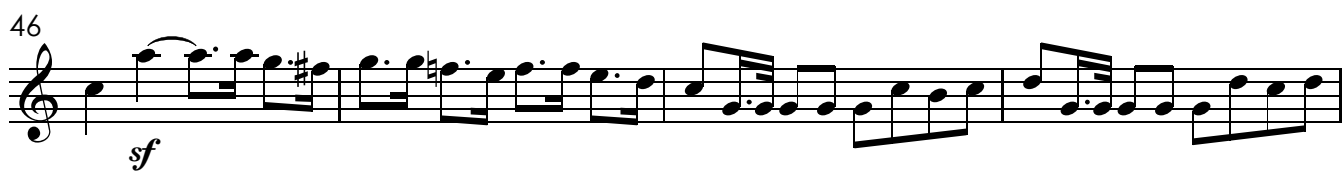

Marche à grand Orchestra militaire

Nº8

Oboé 2

Sigismund Ritter von Neukomm

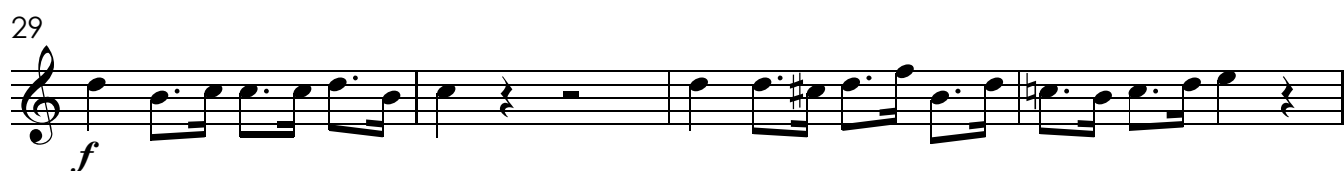
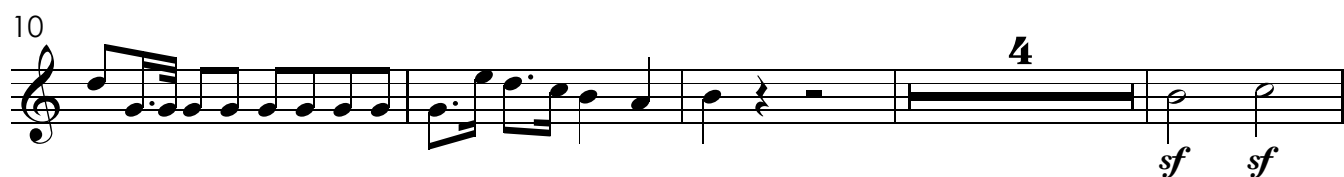

33

38

43

47

51

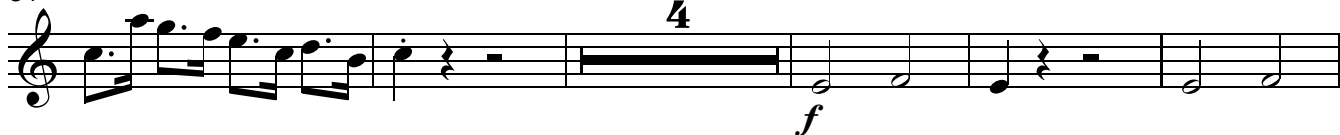

60

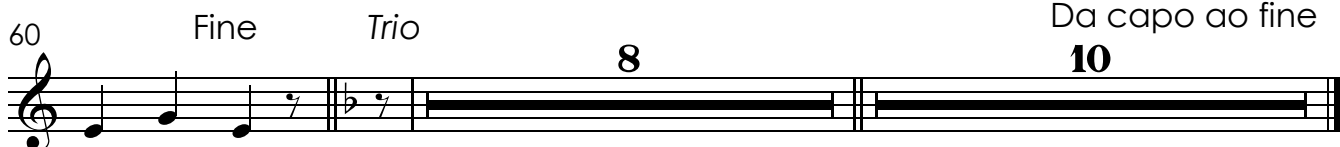

Marche à grand Orchestra militaire

N°8

Clarinete C 1

Sigismund Ritter von Neukomm

f

5

9

p

13

f

16

sf *sf*

18

sf *sf*

21

ff

25

29

f

33

36

40

44

48

52

55

57

60

Fine Trio 8 Da capo ao fine 10

Marche à grand Orchestra militaire

N°8

Clarinete C 2

Sigismund Ritter von Neukomm

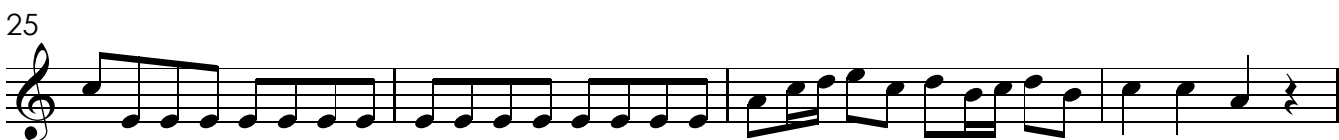
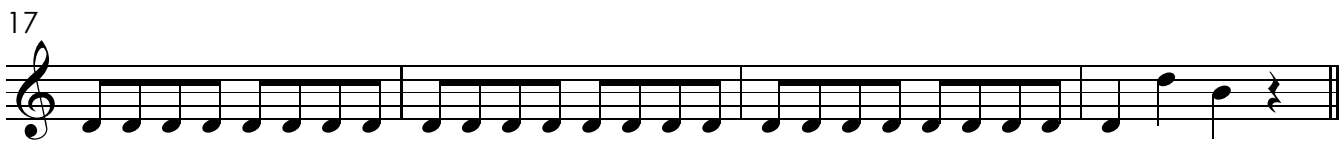

29 *f*

33 *3*

37

42 *tr sf*

46 *sf*

50 *p*

54 *f sf*

58 *sf sf* Fine Trio *8*

69 *10* Da capo ao fine

Marche à grand Orchestra militaire

Nº8

Clarinete C 3

Sigismund Ritter von Neukomm

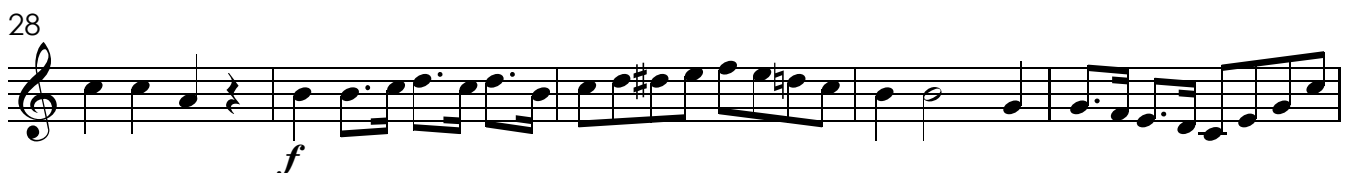

33

37

42

47

52

56

60

69

Marche à grand Orchestra militaire

Nº8

Fagote 1-2

Sigismund Ritter von Neukomm

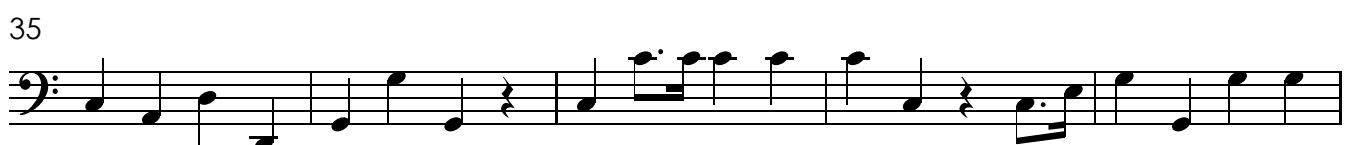
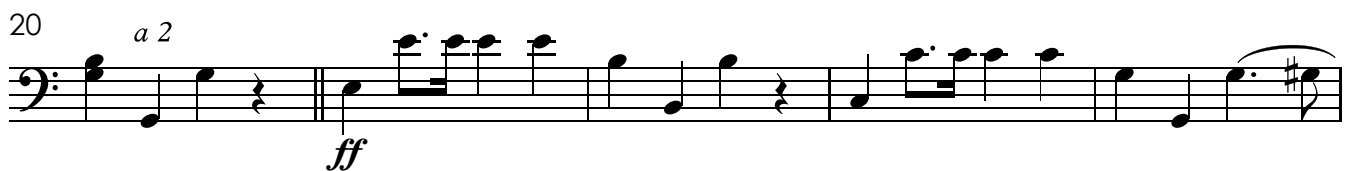
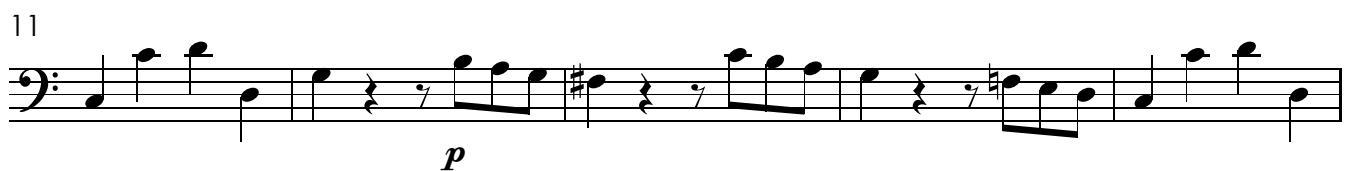

40

45

50

55

59

64

69

74

Marche à grand Orchestra militaire

N°8

Trompète C 1-2

Sigismund Ritter von Neukomm

1

6

11

19

30

34

Neukomm - Marche à grand Orchestra militaire N°8 - Trompète 1-2

39

3

46

51

3 *a 2*
f

58

a 2 Fine Trio
8

69

10 Da capo ao fine

Marche à grand Orchestra militaire

Nº8

Trompa C 1-2

Sigismund Ritter von Neukomm

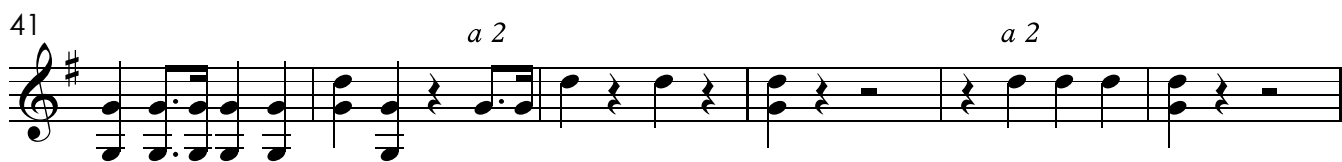
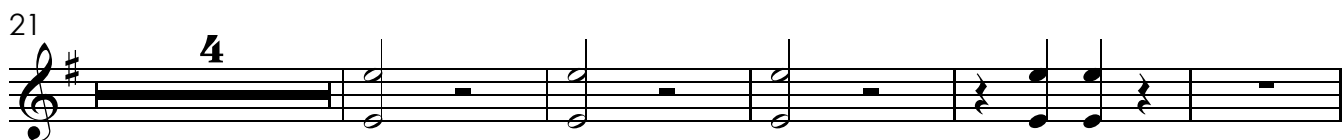
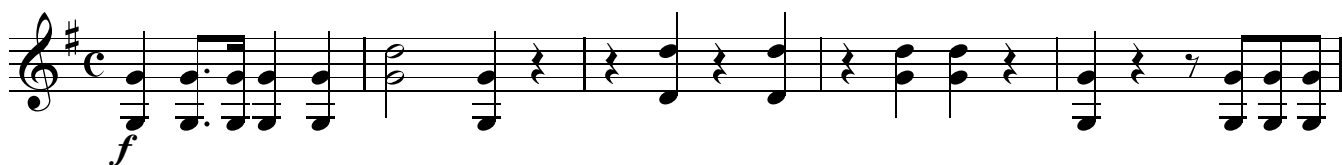

V.S.

47 *a 2*

52 *a 2*

58 *Fine* *Trio Soli*

64

68

72

76 *Da capo ao fine*

Marche à grand Orchestra militaire

Nº8

Trombone
Serpentão
Contrafagote

Sigismund Ritter von Neukomm

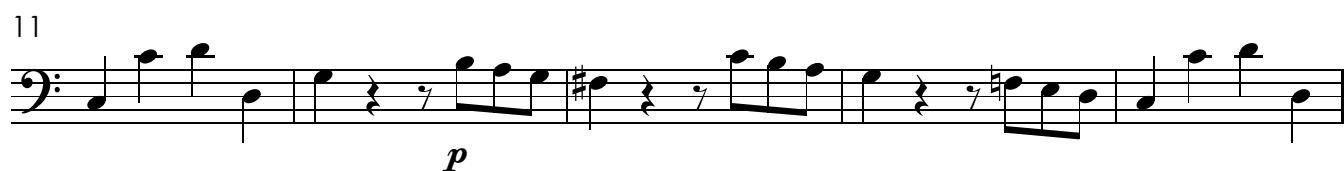

V.S.

39

44

49

53

60

64

69

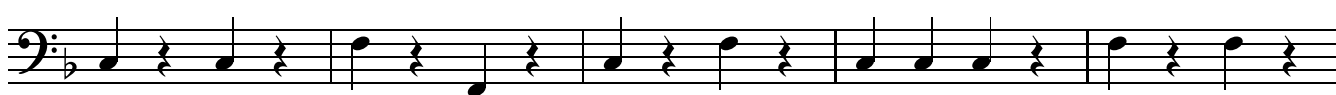

74

Marche à grand Orchestra militaire

Nº8

Triângulo
Caixa clara

Sigismund Ritter von Neukomm

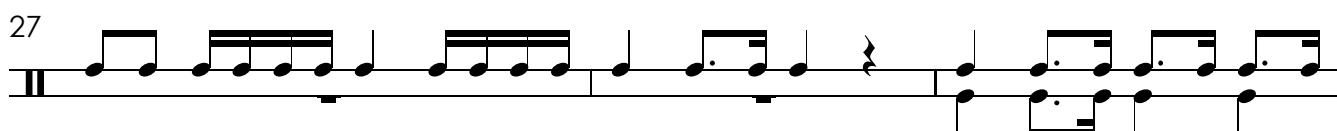
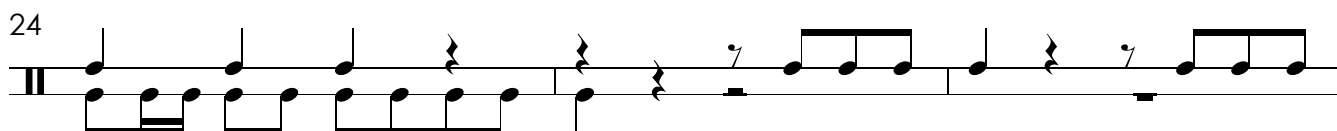
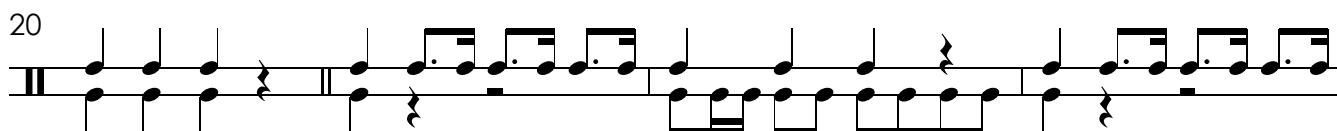
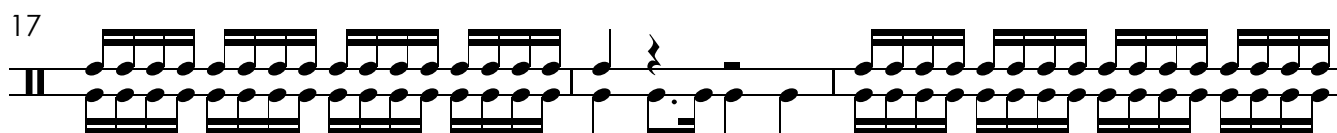
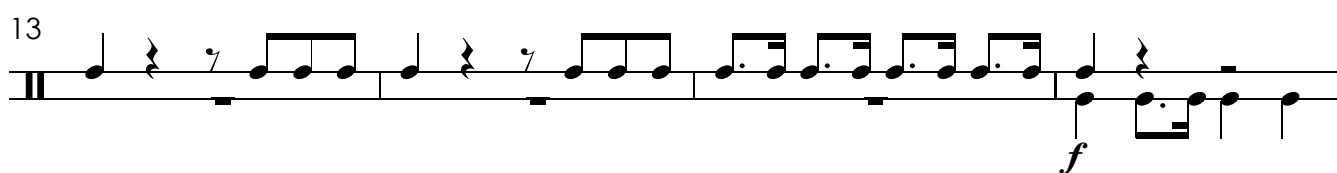
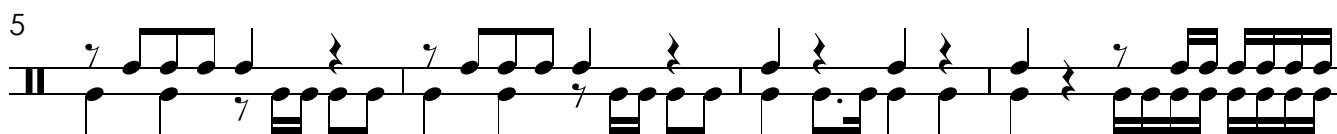
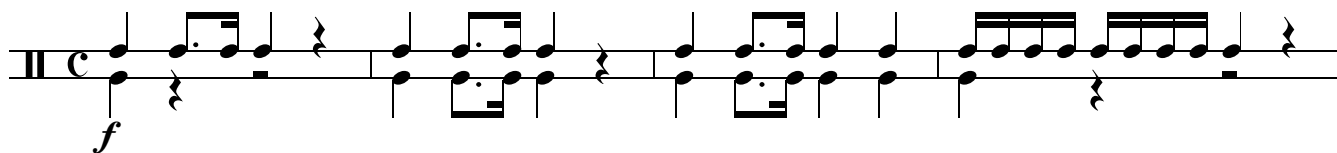

30

35

39

46

50

57

60

Fine Trio

8

Da capo ao fine

10

Marche à grand Orchestra militaire

Nº8

Pratos
Bumbo

Sigismund Ritter von Neukomm

f

8

16

f

21

p *bumbo*

28

f *a 2*

35

f

42

49

f **3**

57

f **8** **10**

Fine Trio Da capo ao fine