

José Bernardo Borrajo (1880-1938)

Dobrado

Editorador: Rodrigo Ramos

Revisor: Victor Dantas

Coleção Vicente Salles/Biblioteca do Museu da UFPA

clarinete eb, clarinete bb, sax soprano, sax alto, sax tenor, trompete bb, trompas f, trombone, bombardino, tuba, bateria.

(clarinet in eb, clarinet in bb, sax soprano, sax alto, sax tenor, bb trumpet, horn in f, trombone, euphonium, tuba, drums)

Partes:

Clarinete Eb

Clarinete Bb 1

Clarinete Bb 2

Sax soprano

Sax alto

Sax tenor

Trompete Bb 1

Trompete Bb 2

Trompa F 1

Trompa F 2

Trombone

Bombardino

Tuba

Caixa Clara

Bombo

30 p.

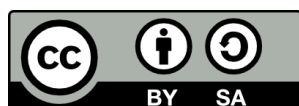

MUSICA BRASILIS

Dobrado

José B. Borrajo
1924

7

p

13

19

25

31

B

37

ff

43

49

55 **Fine** **C** **Trio**

62

68

74

80

86 **D.C. al Fine**

p

Dobrado

José B. Borrajo
1924

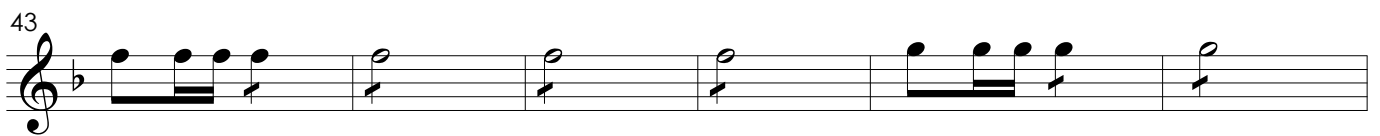
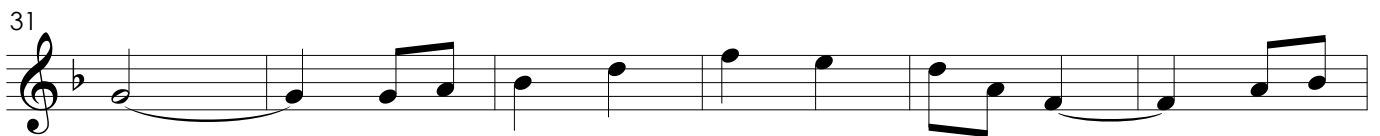
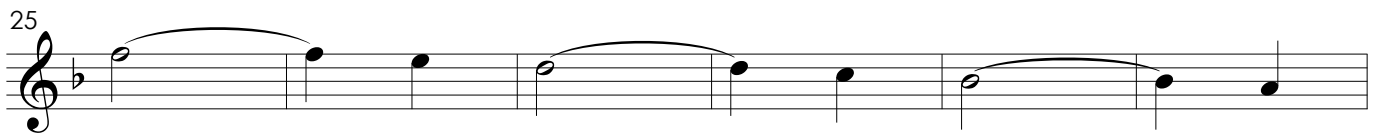
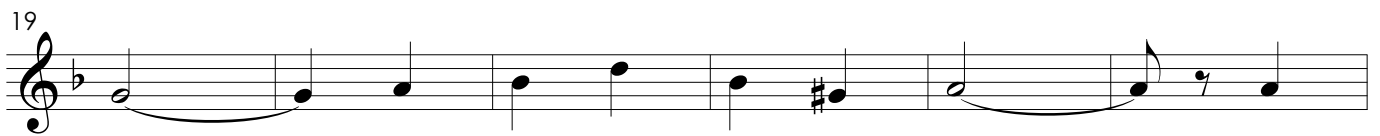
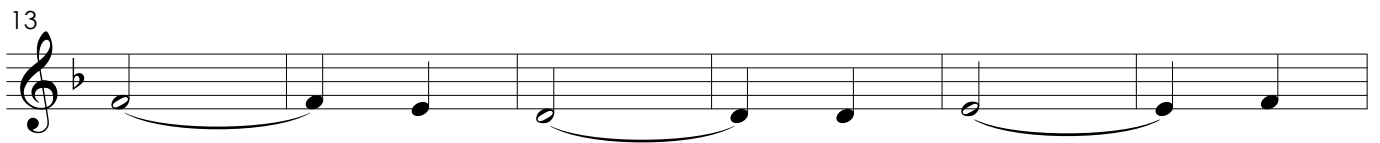
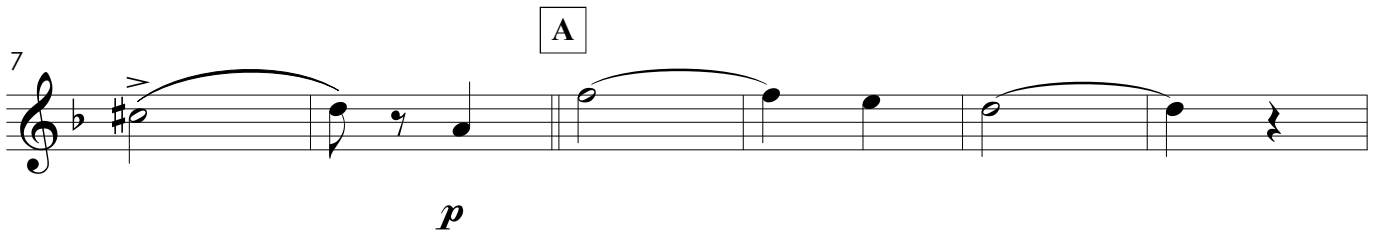

Dobrado

José B. Borrajo
1924

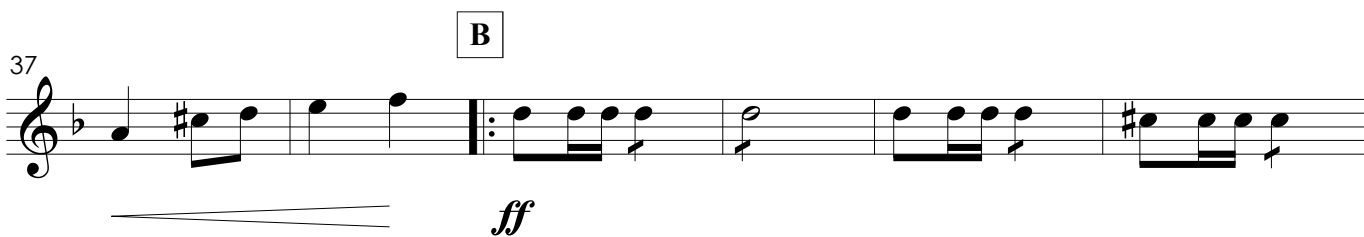
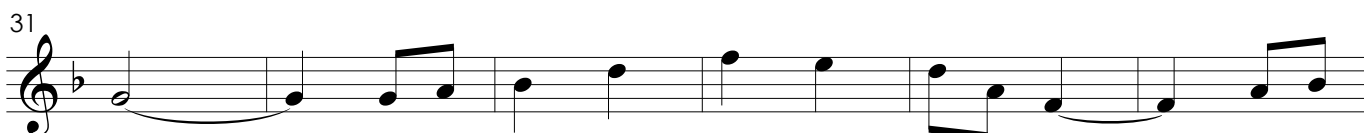
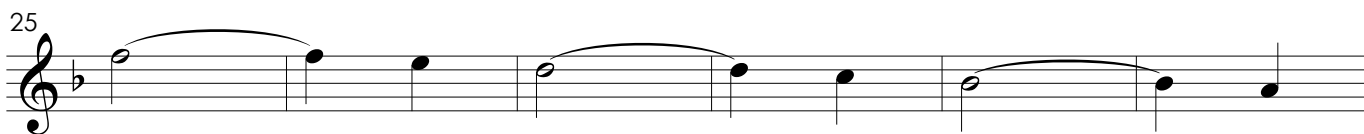
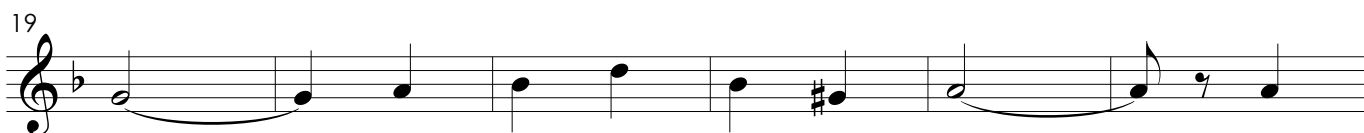
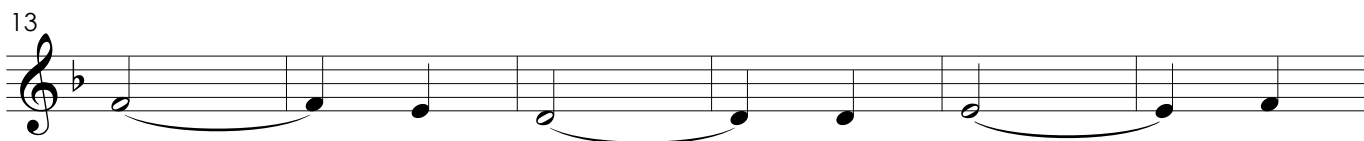
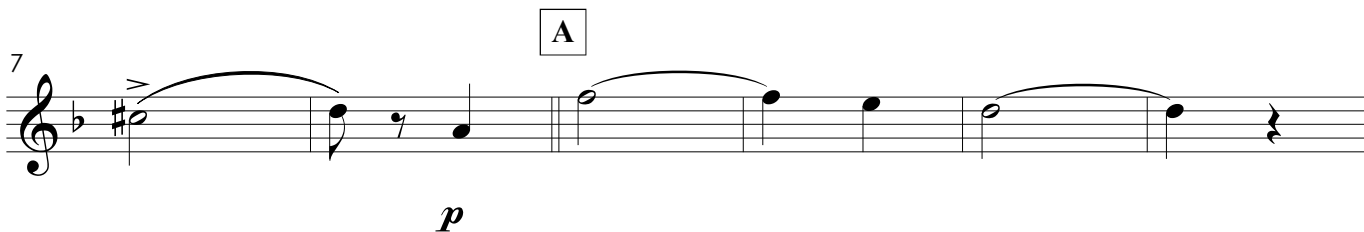

Dobrado

José B. Borrajo
1924

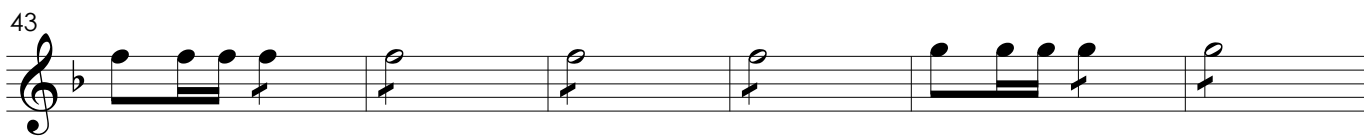
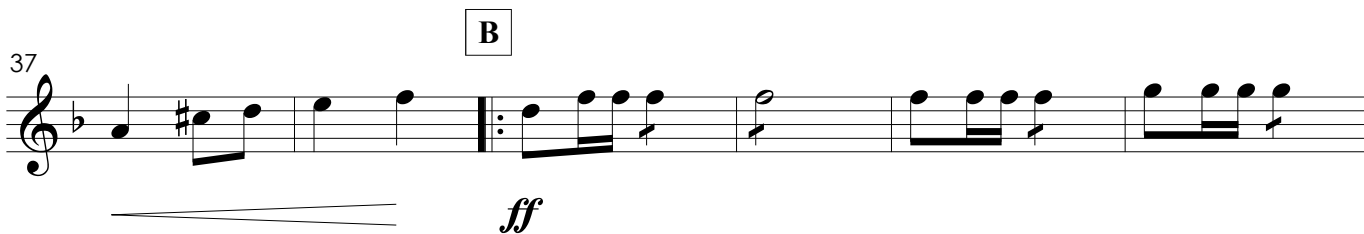
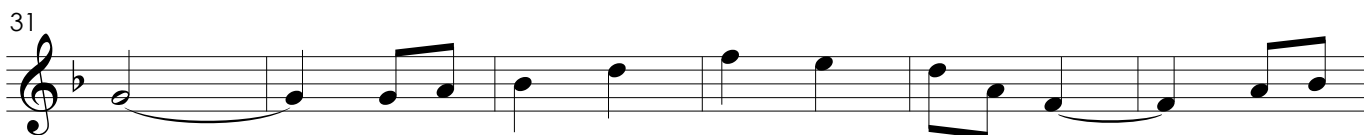
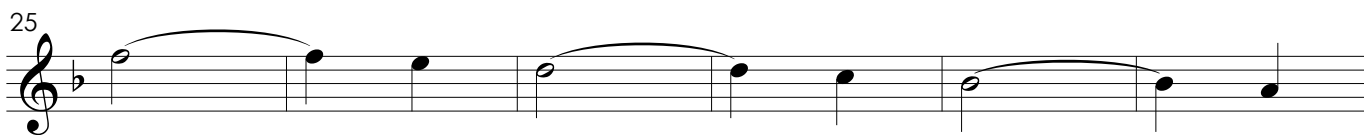
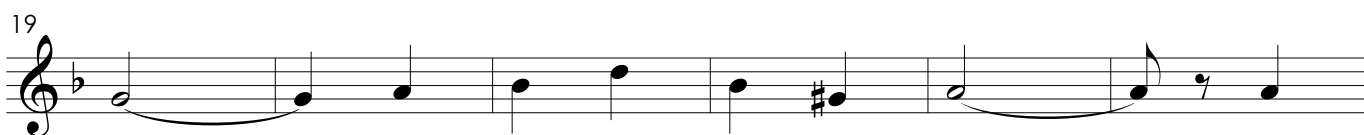
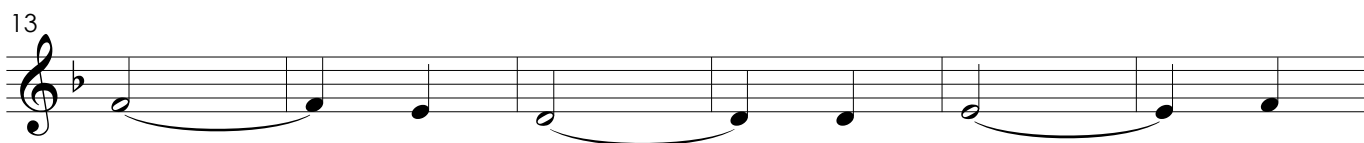
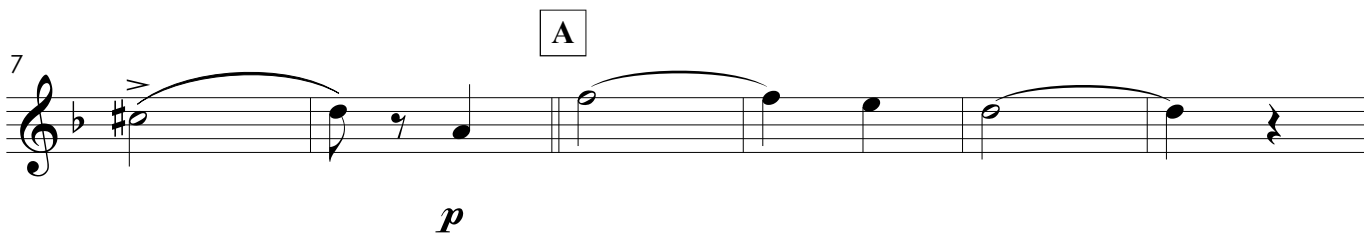

55 **Fine** **C** **Trio** **2**

p

62

68

74

80

86 **D.C. al Fine**

Dobrado

José B. Borrajo
1924

7

p

13

19

25

31

37

ff

43

49

Dobrado

José B. Borrajo
1924

7

A

p *p*

13

19

25

31

B

37

ff

43

49

55 **Fine** **C** **Trio**

61

67

73

79

85 **D.C. al Fine**

mf *p*

Dobrado

José B. Borrajo
1924

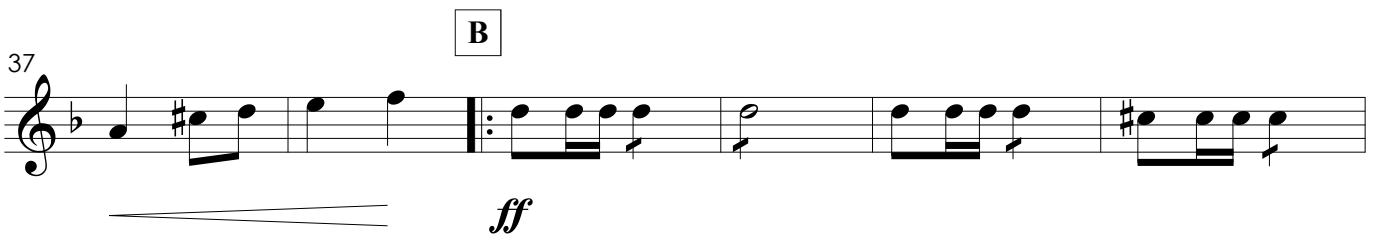
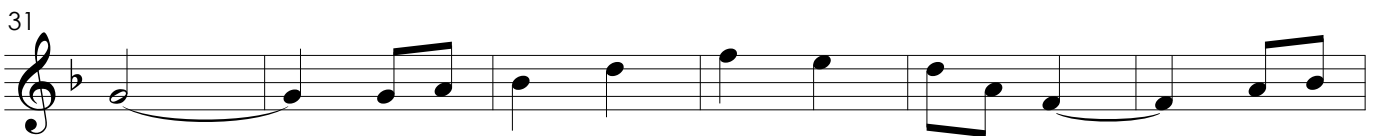
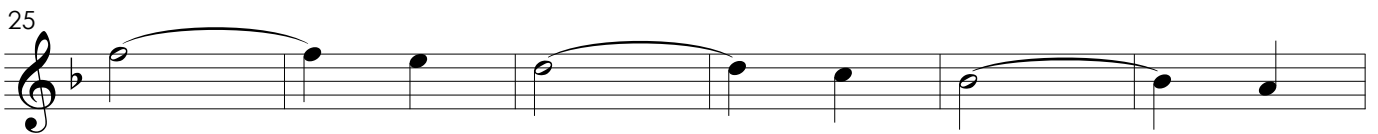
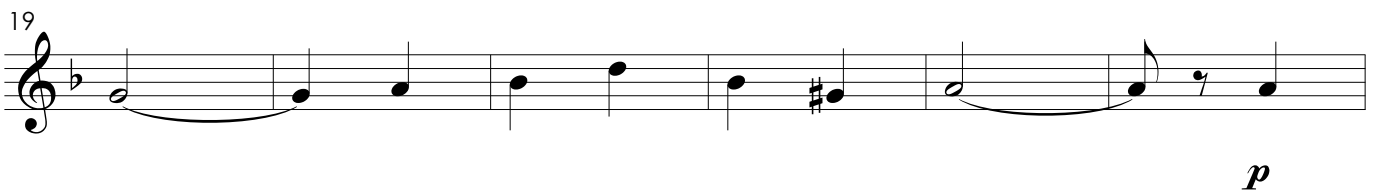
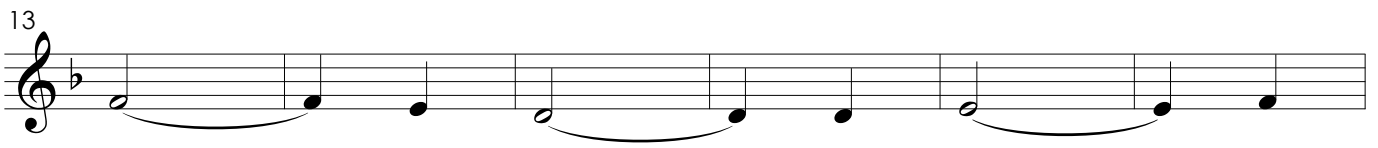
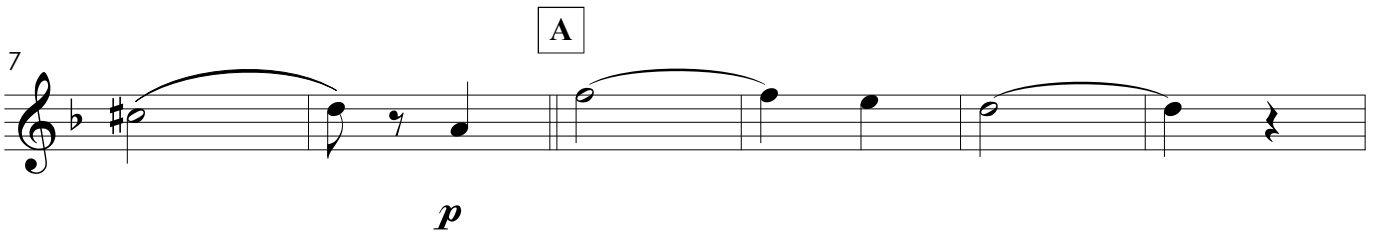

Fine C Trio

55

p

62

68

74

80

86

D.C. al Fine

Dobrado

José B. Borrajo
1924

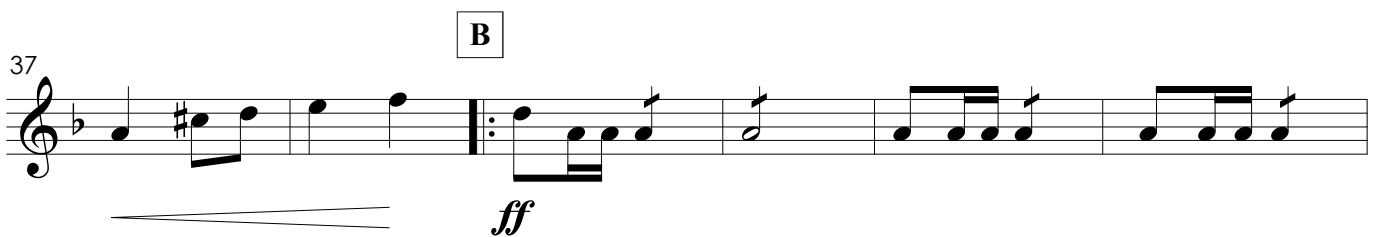
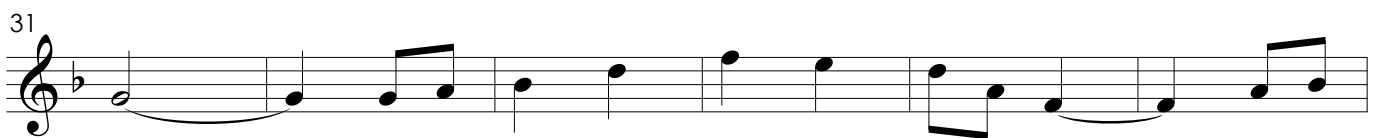
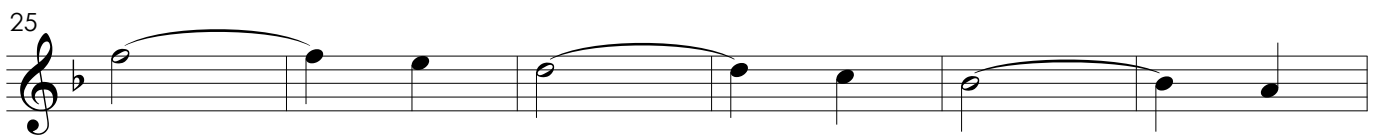
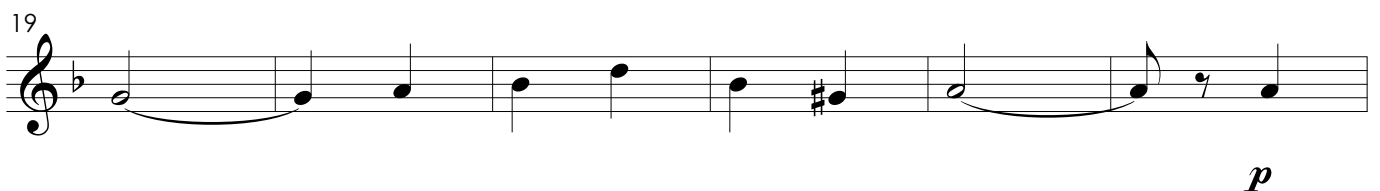
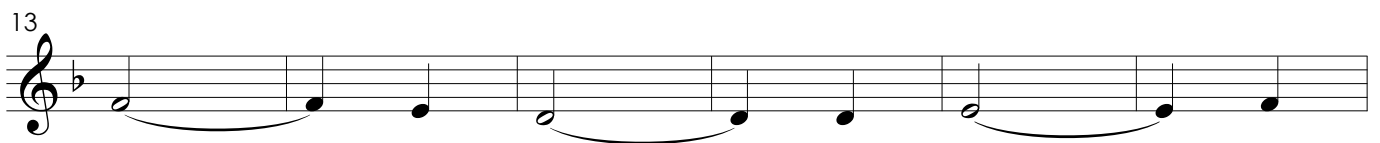
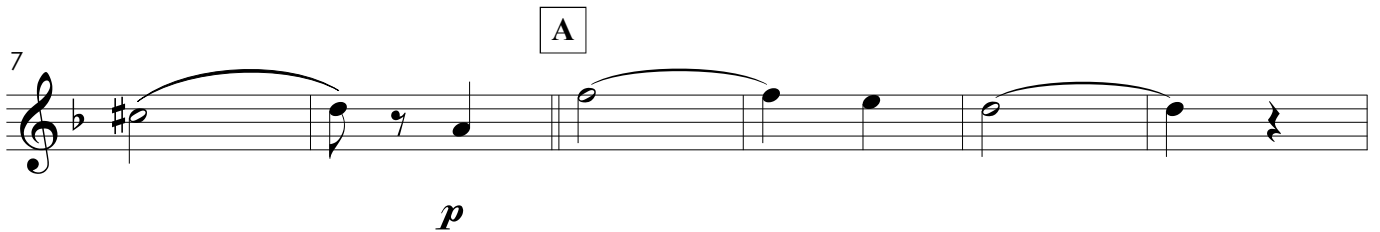

Dobrado

José B. Borrajo
1924

A

p

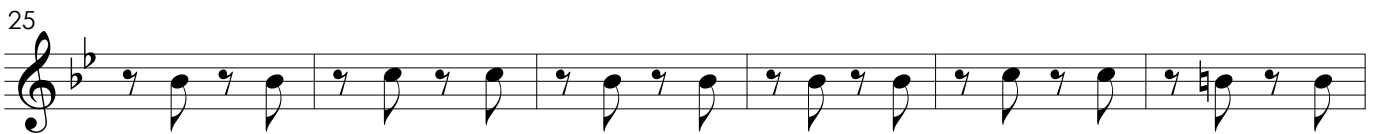

B

ff

Fine C Trio

55

mf *p*

61

67

73

79

85

D.C. al Fine

Dobrado

José B. Borrajo
1924

A

p

B

ff

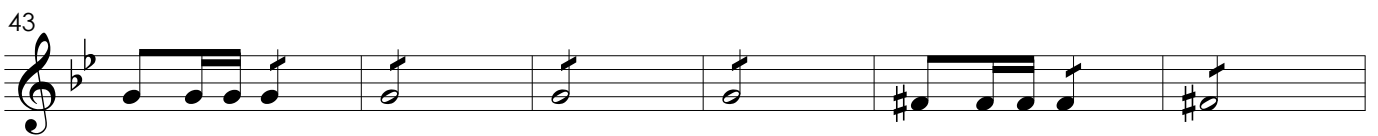

Dobrado

José B. Borrajo

1924

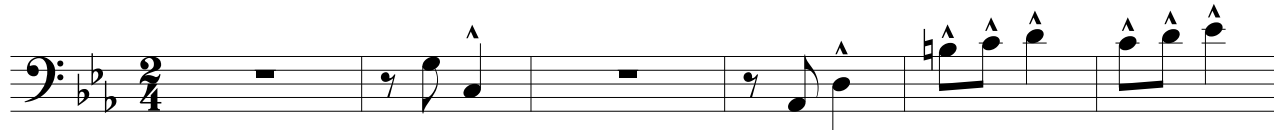

A

7

*p*

13

19

25

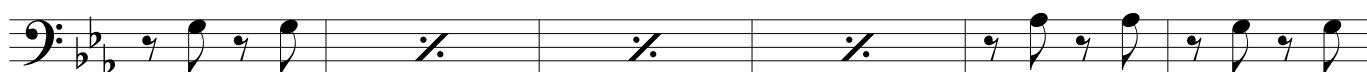

31

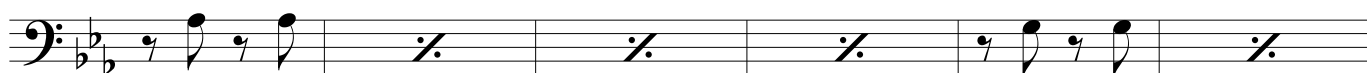

B

37

*ff*

43

49

55

Fine

C

Trio

mf

p

61

67

73

79

85

D.C. al Fine

Dobrado

José B. Borrajo
1924

7

A

p

13

19

25

p

31

37

B

ff

43

49

Tuba

Dobrado

José B. Borrajo
1924

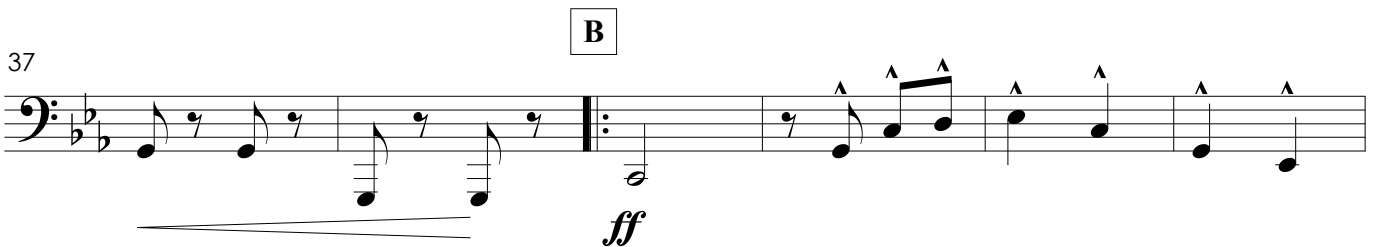
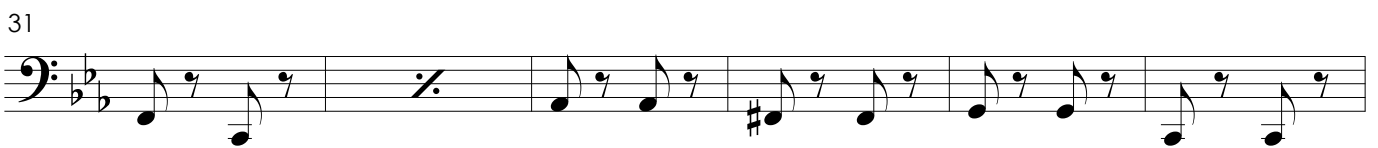
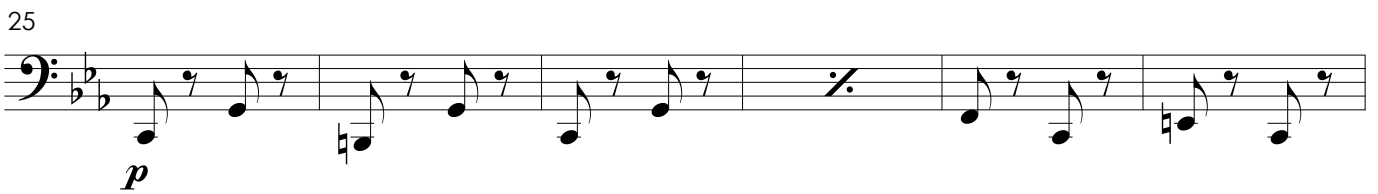
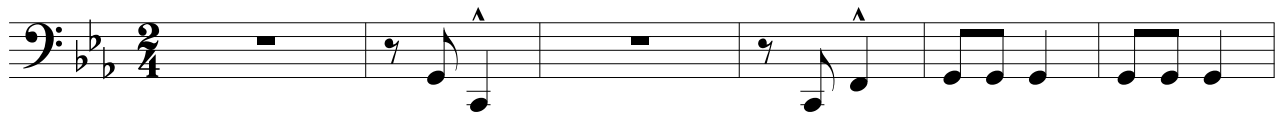

49

Fine

C

Trio

55

61

67

73

79

85

D.C. al Fine

Dobrado

José B. Borrajo
1924

7

A

p

13

19

25

p

31

B

ff

43

49

Dobrado

José B. Borrajo
1924

A

7

p

13

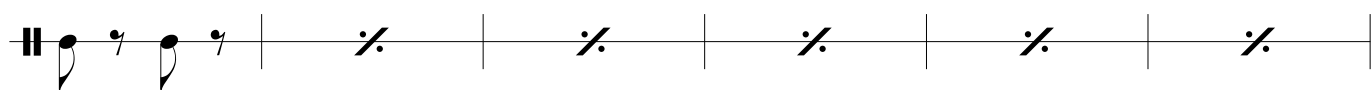

19

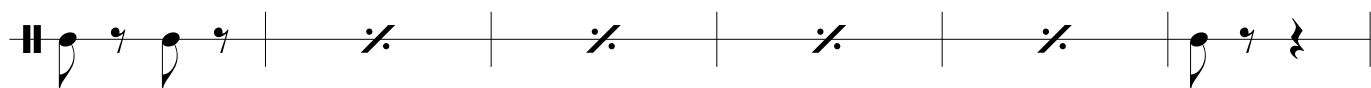

25

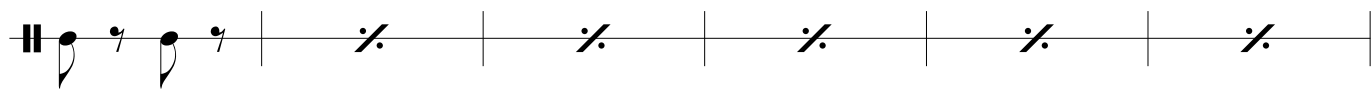

p

31

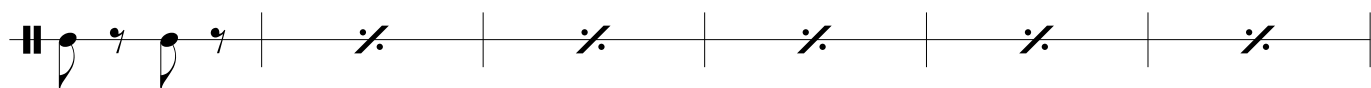

B

37

ff

43

49

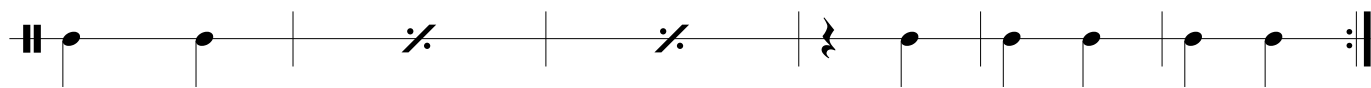

55

Fine C **Trio**

61

67

73

79

85

D.C. al Fine
