

# Adolpho Mello (1861-1926)

Marechal de ouro (1897)

Dobrado para violino

Editoração: André de Moura

violino, 3 trompas, contrabaixo  
(*violin, 3 horns, double bass*)

Partes:

[Violino](#)

[Trompa 1 em Fá](#)

[Trompa 2 em Fá](#)

[Trompa 3 em Fá](#)

[Contrabaixo](#)

15 p.

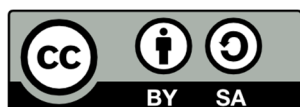

MUSICA BRASILIS

Violino

# Marechal de ouro

Dobrado para violino

Adolpho Mello  
1897

Moderato

Trompa 1  
em Fá

# Marechal de ouro

Dobrado para violino

Adolpho Mello  
1897

Moderato

*f*

6

12

19

26

32

39

46

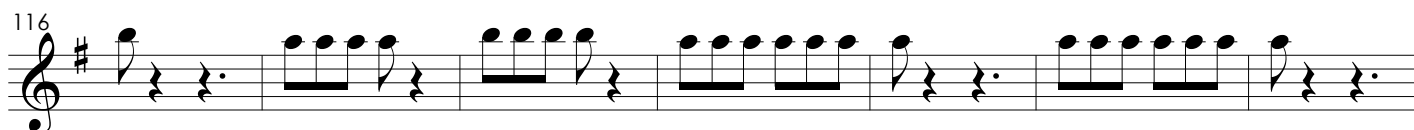
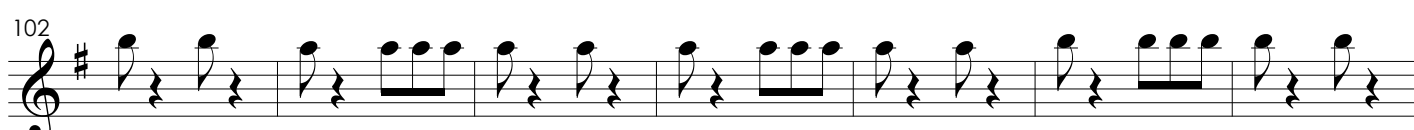
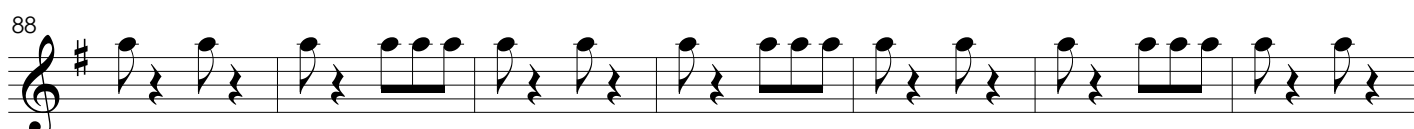
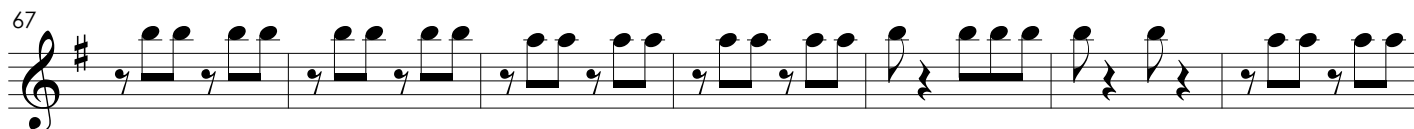
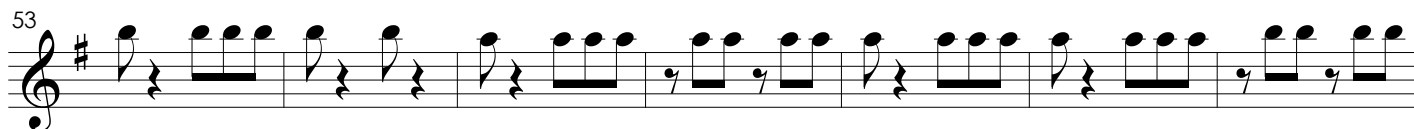

130

137

144

**Trio**

152

159

167

175

182

189

196

204

Trompa 2  
em Fá

# Marechal de ouro

Dobrado para violino

Adolpho Mello  
1897

Moderato

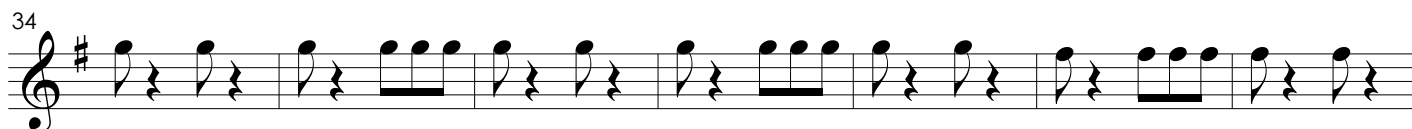
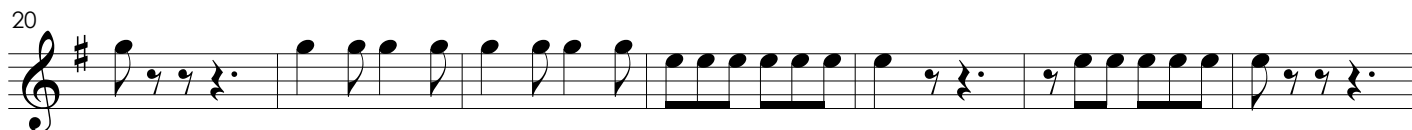
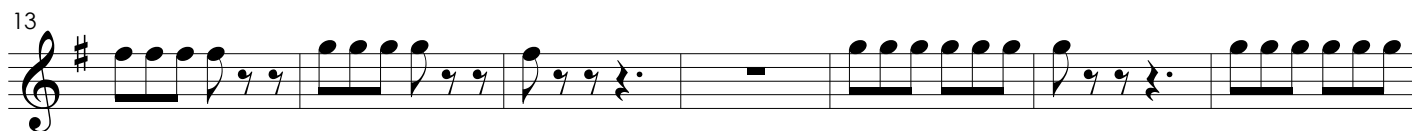

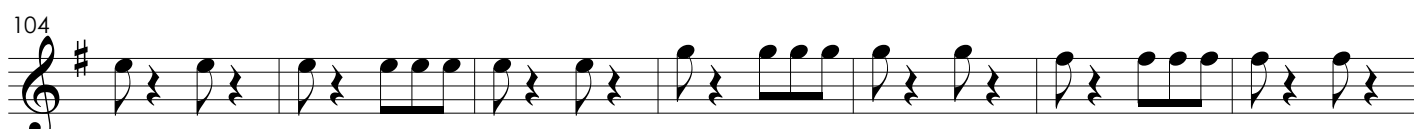
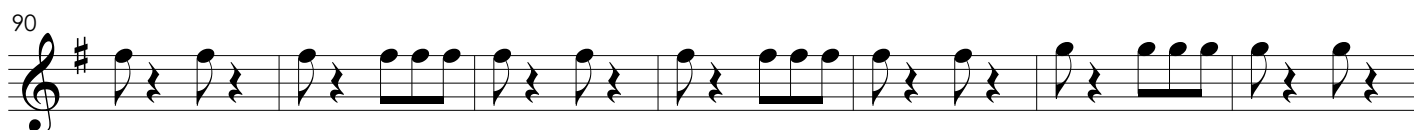

55

62

69

76

83

90

97

104

111

119

127

# Marechal de ouro

Dobrado para violino

Adolpho Mello  
1897

Moderato

*f*

6

13

*f*

20

27

34

41

48

55

63

70

77

84

91

98

105

111

somente 1ª vez

11

Vln.

127

134

141

*f f*

148 **Trio**

155

162

169

176

*f* 3 3 3 3

183

3 3 3 3 3 3

189

3 3 3 3

196

204

D.C.