

# Alberto Nepomuceno (1864–1920)

## Scherzo

Editoração: Thiago Rocha

Instituição: Orquestra Sinfônica Municipal de Campinas

orquestra sinfônica  
(*symphony orchestra*)

### Partes:

[Flautim – p.1](#)

[Flauta 1 – p.5](#)

[Flauta 2 – p.11](#)

[Oboé 1 – p.17](#)

[Oboé 2 – p.25](#)

[Clarineta 1 em Lá – p.31](#)

[Clarineta 2 em Lá – p.39](#)

[Fagote 1 – p.45](#)

[Fagote 2 – p.53](#)

[Trompa 1 em Ré – p.59](#)

[Trompa 2 em Ré – p.65](#)

[Trompa 3 em Ré – p.71](#)

[Trompa 4 em Ré – p.77](#)

[Trompete 1 em Ré – p.83](#)

[Trompete 2 em Ré – p.87](#)

[Trombone 1 – p.91](#)

[Trombone 2 – p.97](#)

[Trombone 3 – p.103](#)

[Tímpano – p.109](#)

[Triângulo – p.113](#)

[Violino I – p.117](#)

[Violino II – p.125](#)

[Viola – p.133](#)

[Violoncelo – p.141](#)

[Contrabaixo – p.149](#)

153 p.

9790696529893

MUSICA BRASILIS

Flautim

# Scherzo

para orquestra

Alberto Nepomuceno

**Allegro vivace**

**A**

**B**

**C**

**D**

**E**

5  
78-82

**F**

*poco meno mosso*

15  
84-98  
1. 2.

**G**

17  
101-117

**H**

*poco rit.* *a tempo*

19 3  
118-136 139-141  
1. 2.

**I**

**Tempo I**

2  
145-146  
*f* 5

6 6  
150-155 158-163  
*f* 5

**J**

7 2  
164-170 173-174  
*mf* < *f*

175  
*pp* *mf* < *f*

Un poco tranquillo

K

12  
178-189

L

10 2 3  
190-199 200-201 203-205

M

7 3  
207-213 216-218

N

220 4  
222-225

O

14  
226-239

P

4 6  
240-243 248-253

Q

4 260  
254-257

R

8 4  
263-270 271-274

S

4 280  
276-279

Flauta 1

# Scherzo

para orquestra

Alberto Nepomuceno

**Allegro vivace**

*f* 5 *f* *f* 5 *f* *f* *f* *f* *f* *f*

7 8-9 10 *f* 5 *f*

13 *mf* 1. *p legg.*

**A** 20 1.

23 *p* *cresc.* *f pp*

27 *pp*

30 1. *mf* *ff* 2. *ff*

**B**

33-35 *pp* 38-41

**C**

42 *pp* 43-45 50 *ff*

**D**

60 *f* solo *ff* *p* 1. *ff*

**E**

75 *ff* 80 *a2*

**F**

*poco meno mosso* 15 1. 2. 84-98

**G**

13  
101-113  
*mf dolce*

**H**

19  
118-136  
*f* < *sf* >  
140-141  
1. 2.

**I**

Tempo I  
*f* *grm*  
*f* 5

149  
*f* a2 150

154-155  
*f* 5 a2 *f*

160  
*p legg.* a2

**J**

170  
169  
*mf* *f pp*

174  
*pp* *mf* *f*

### Un poco tranquillo

**K** *solo*  
 6  
 178-183  
*p dolce*

**L**  
 7  
 190-196  
 1.  
 200  
*p legg.*

202 *rit.* **M** *a tempo* *rit.*  
 2/4  
*pp*

*a tempo*  
 1.  
 207  
*pp*  
 210  
 1.

213 *rit.*  
 a2  
 1.  
 1.  
 2.  
 1.  
 2  
 217-218

**N** *Tempo I*  
 220  
*f*  
 5  
*f*  
 a2

**O**  
 226-228  
 230  
 3  
 4  
*pp*  
 231-234

235  
*pp*  
 236-238  
 3  
 1.  
*p legg.*

**P**

244

*ff*

5

248-252

*f*

a2

**Q**

1.

*f*

*ff*

*p*

1.

260

*ff*

*ff*

*ff*

4

264-267

*p*

5

270

a2

**R**

*ff*

**S**

Molto tranquilo

2

276-277

3

3

3

3

3

3

3

3

280 *rit.*

1.

Presto

a2

281

*ff*

*ff*

# Scherzo

para orquestra

Alberto Nepomuceno

**Allegro vivace**

- Staff 2:** Continues the melodic line. Dynamics include *f* and *f*. There are trills and accents (a2).
- Staff 5:** Continues the melodic line. Dynamics include *f* and *pp*.

**C**

47-50

*ff*

54

55-59

*f*

**D**

62-64

*ff*

68

70

71-76

*ff*

**E**

80

*ff*

**F**

*poco meno mosso*

84-98

*ff*

**G**

101-117

**H**

118-136

137

*poco rit.*

*f*

*sf*

140-141

**Tempo I**

**I**

148 *f* *a2*

150 *f* *a2* 150

154-155 *f* *a2*

160 *p legg.* *a2*

**J**

169 *pp* *a2*

170 *pp*

174 *pp* *mf* *f*

**Un poco tranquillo**

**K**

12

178-189

**L** *rit.*

190-199 200-201

**M** *a tempo* *rit.* *a tempo*

210-213 216-218

**N** *Tempo I* *tr* *a2*

220

**O** *pp*

226-228 231-234 236-239

**P** *ff*

240-243 248-252

**Q**

255-257 **3** *ff* 260 *ff*

261 *ff* *ff* **5** 264-268 270 *ff* a2

**R**

**S** **Molto tranquilo** 276-277 **2** *p dolce* 280 *rit.*

**Presto** a2 281 *ff* *ff*

Oboé 1

# Scherzo

para orquestra

Alberto Nepomuceno

Allegro vivace

6

10

8-9

13

**A**

18-21

1.

30

1.

2.

*f*

*f*

*f*

*mf*

*p*

*cresc.*

*f pp*

*mf*

*ff*

*ff*

**B**

33-35      1.      38-41

*pp*

42      1.      2.      1.

*pp*      44-45      *p legg.*

**C**

50

51      a2

*ff*

2      solo      60

55-56      *mf* ————— *f*

**D**

2      solo      1.

61-62      *f* ————— *ff*      *p*

67      1.      70      6

*f*      *p*      *ff*      71-76      *ff*

**E**

80

*ff*

**F** *poco meno mosso* 15 100

84-98

**G** 9 110 1.

101-109

*mf*

113 1.

*mf dolce* *mf dolce*

**H** 16 1. 1. *poco rit.*

118-133

*p* *mf* *f*

*a tempo* 139 2 1. 2.

140-141

*sf*

**I** a2 *Tempo I* *f*

150

148 *tr* a2 150 2

154-155

156 *tr* a2  
*f* *f*

160 1.  
*p legg.*

J 1.  
*f p fp*

168 170  
*mf f pp*

173  
*mf f*

Un poco tranquillo

K solo 180 3  
*p dolce*  
 181-183

184 solo  
*p*

L 7  
 190-196  
*p legg.*

200 3 3 3  
*rit.*

**M** *a tempo* 1. *rit.* *a tempo*

*pp* *pp*

209 210.

214 *rit.* 1. 2. 217-218

**N** **Tempo I** 220 *tr* *a2*

**O** 226-228 230 231-234

235 237-238 1. 2. *p legg.*

**P**

244

250 248-249 1. 2. *mf* *f*

Q

1.

254-255

*f* *ff* *p*

260

270

6

264-269

*ff* *p* *ff* *ff* *ff*

R

S

Molto tranquilo

1.

276-277

*p dolce* *rit.*

280

2

3 3 3 3 3 3

281

Presto

*ff*

Oboé 2

# Scherzo

para orquestra

Alberto Nepomuceno

**Allegro vivace**

**C**

47-50 *ff* a2

55-60 6

**D**

61-64 *ff*

69 *ff* 70 *f* 6 71-76 *ff*

**E**

80

**F**

*poco meno mosso*

84-98 15 1. 100 2.

**G**

101-114 14

**H**

*poco rit.* *a tempo*

118-136 19 *sf* 2 140-141 1. 2.

**I** *a2* **Tempo I** *trm* *a2*

150 *f* *f* **2** 154-155

158 160

**J** **4** 164-167 *mf* **3** 173-175 *mf* *f* **170**

**K** **12** 178-189

**L** **10** 190-199 *rit.* **3** **200**

**M** *a tempo* **3** 203-205 *rit.* *a tempo* *pp* **3** **3** **3** **3** **3** **3** **3** **3** *rit.* 1. 2. **3** 216-218

**N** Tempo I

220 *tr* a2

*f* *f*

230

4 4 3

226-229 231-234 237-239

*pp*

240-243

4

*ff*

6

248-253

254-257 260

4

*ff* *ff* *ff* *ff*

264-269 270

6

*ff*

**S** Molto tranquillo

280 *rit.* Presto

4 3 3

276-279

*ff*

282

**B**

4  
33-36  
1.  
*pp*  
*pp*  
3  
39-41

42  
1.  
*pp*  
3  
44-46

**C**

50  
*fp leggiero*  
*fp*

51  
*ff*

56 solo  
*p*  
2  
57-58  
*f*  
60

**D**

1.  
*mf*  
2  
63-64  
*ff*  
1.  
*p*  
*ff*

68  
1.  
*p*  
a2  
*ff*  
*p*  
70  
*ff*

2  
71-72  
*p*  
*trm*  
*ff*

**E**

80 a2

**F**

*poco meno mosso*

15 1. 2. 100 84-98

**G** 1.

*pp pp p*

110

*mf mf dolce*

**H**

16

118-133 *p mp*

137

*poco rit.* *a tempo*

*mf sf* 2 1. 2. 140-141

**I**

a2 **Tempo I**

*f f* 5

149 150

*f* 2 154-155

156 *f* *tr* 5 *f*

160 a2 *p legg.*

**J** a2 *f p* *fp* a2

169 170 *mf* *f*

3 *mf* *f*

173-175

**Un poco tranquillo**

**K** 180 *p dolce* 3 181-183

184 *p* solo

**L** 7 1. 3 200 *p legg.*

190-196

201 1. rit. **M** a tempo 1. rit. *pp*

*a tempo*

207 1. 210

3 3 3 3 3 3 3 3 3 3 3

213 *rit.* 1. 2. 2 217-218

3 3 3 2 2

**N** Tempo I

220 *f* *tr* 5 *f*

5

222

**O**

230 1. 4 3 226-229 232-234 *pp*

4 3

235 1. 3 237-239 *pp*

3

**P**

*fp* *leggiero* *fp*

244 *ff*

*ff*

249 1. **2**  
*p* **f**  
 250-251

1. **2**  
*mf* **ff**  
 256-257

259 1. **a2**  
*p* **ff** *p* **ff** *p* **ff**

**2** *pp* *tr* **ff**  
 264-265 270

**R**

**S** **Molto tranquillo** **1.** *p dolce* **rit.** **Presto** **ff**  
 276-277 280

282 **a2** **ff**

Clarinete 2 em Lá

# Scherzo

para orquestra

Alberto Nepomuceno

**Allegro vivace**

*trm*

6

10

13

20

23

30

33-36

39-42

44-46

**C**

50

*fp leggiero* *fp* *ff*

53

55-58

*f* *f*

**D**

62-64

*ff* *ff* *ff* *p*

70

71-72

*ff* *p* *ff*

**E**

80

*ff*

**F**

*poco meno mosso*

84-98

1. 2.

**G**

*pp* *p*

109

110

113-116

*mf*

**H**

16

118-133

*p* *mp*

137

*poco rit.* *a tempo*

a2

2

1. 2.

140-141

*mf* *sf*

**I**

a2

Tempo I

*f* *f* *f*

150

2

154-155

*f* *f*

158

160

a2

*p legg.*

**J**

a2

a2

*f p* *fp*

169

170

*mf* *f*

3

173-175

*mf* *f*

**Un poco tranquillo**

**K**

180 9 181-189

*p dolce*

**L**

10 190-199 200 3 3 *rit.* 3

*p legg.*

**M**

*a tempo* 3 *rit.* *a tempo*

203-205

208 3 3 210 3 3 3 3

213 *rit.* 3 1. 3 2. 3 2 217-218

>

**N**

**Tempo I** *tr* 220 *f* *f*

**O**

4 230 226-229 *pp*

4 232-235 3 237-239

**P**

*fp leggiero* *fp*

244

*ff*

4  
248-251  
*f*

**Q**

3  
255-257  
*ff* *ff* *p*

260 a2

263

2  
264-265  
*ff* *pp* *ff*

270

**R**

**S**

**Molto tranquilo**

280 *rit.*

4  
276-279

**Presto**

281

*ff* *ff* a2

Fagote 1

# Scherzo

para orquestra

Alberto Nepomuceno

**Allegro vivace**

**A**

**B**

4  
33-36  
1.  
*pp*

4  
39-42  
1.  
*pp*  
3  
44-46

**C**

50  
*fp* *leggiero* *fp*

51  
*ff*

56 solo  
*p* *f*  
60

**D**

1.  
*mf* *ff* *ff*

68  
1.  
*p* *ff* *p*  
70

73  
1.  
*p* *ff*

**E**

80 *ff*

*poco meno mosso*

1. **F**

*p*

91

100 *p*

**G**

*pp*

**6**

109-114

**H**

**16**

118-133 *p* *mf* *f* *poco rit.*

*a tempo*

138

**2**

140-141 *sf*

Tempo I

**I**

150

158

160

**J**

1.

164-167

170

*p* *mf* *f* *pp*

173

*mf* *f*

Un poco tranquillo

**K**

180

3

181-183

*p dolce*

184

1.

a2

a2

*p*

**L**

2

198-199

*mf con grande sonorità* *f*

200 *rit.* **M** *a tempo* *rit.*

*p legg.* 3 203-205

207 *a tempo*

*pp* 3 3 3

214 1. *rit.*

1. 2. a2 3 3 3 3 3

**N** **Tempo I**

220 a2 *f* *f*

**O**

230 4 1. *pp*

232-235 4 1. *pp* 237-239 3

**P**

*fp leggiero* *fp*

244

*ff*

249 1. 250 1.

*p* *f*

Q

1. 260

*mf* *ff* *ff*

261

1.

*p* *ff* *p*

266 270

1.

*pp* *ff*

R

S

Molto tranquilo

280 *rit.*

4 8

*rit.*

276-279

Presto

281

*ff*

Fagote 2

# Scherzo

para orquestra

Alberto Nepomuceno

**Allegro vivace**

**A**

**B**

33-46

**C**

50

*fp leggiero* *fp* *ff*

53

55-59

5

60

**D**

4

61-64

*ff* *ff* *ff*

70

*p* *ff*

4

73-76

**E**

80

*ff*

**F**

*poco meno mosso*

*p*

90

91

1. 2.

**G**

8

101-108

*p*

110

112

*mf* *mf dolce*

H

19

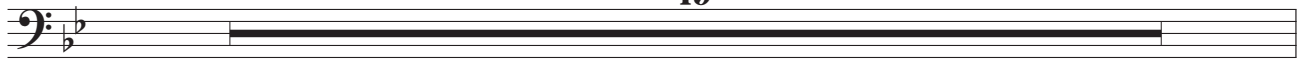

118-136

137 *poco rit.* *a tempo*  
a2 **2** 1. 2.  
*< sf >*  
140-141

I

Tempo I

a2 *f* *f*

150 a2 *f* *f*

158 160

J

**6** 170 *mf*

164-169

**4** *mf* *f*

172-175

K

Un poco tranquillo

**9** a2 a2

178-186

L

**2** *f*

198-199

200 *rit.*

*p legg.*

**M** *a tempo* *rit.* *a tempo* 210

203-205

214 *rit.*

1. 2. a2

**N** *Tempo I* 220 *a2*

*f f*

**O** 14

226-239

**P**

*fp leggiero fp ff*

248-252

**Q** 260

254-257

*ff ff*

263 270

*p ff*

265-269

**R**

**S**

**Molto tranquillo**

280

*rit.*

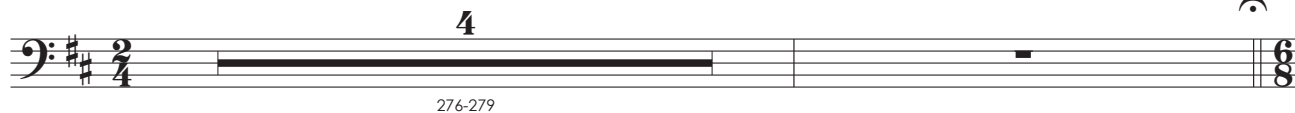

**Presto**

281

Trompa 1 em Ré

# Scherzo

para orquestra

Alberto Nepomuceno

**Allegro vivace**

**C**

47-50 *ff* 55-58 60

**D**

61-64 *ff*

69 70

*ff* *ff* 71-76 *ff*

**E**

80 *ff*

**F**

*poco meno mosso* solo

*p* 90

8

91-98

**G**

11

101-111 *p*

**H**

19

118-136

137

*poco rit.* *a tempo*

*f* *sf* 140-141

**I**

**Tempo I**

**J**

**Un poco tranquillo**

**K**

**L**

**M** *a tempo* *rit.* *a tempo* *rit.*

203-205      207-213      216-217

*f*

**N** **Tempo I** 220

*f*      *f*      *f*

**O**

14

226-239

**P**

4      4

240-243      248-251

*ff*

**Q** 260

4

254-257

*ff*      *ff*      *ff*

**R** 270

6

264-269

*ff*

**S** **Molto tranquilo** 280

2      1.      2

276-277      280

*p dolce*      *rit.*

**T** **Presto** 281

*ff*

a2

Trompa 2 em Ré

# Scherzo

para orquestra

Alberto Nepomuceno

**Allegro vivace**

69 70 **6**  
*ff* *ff* *ff*  
 71-76

**E** 80 *ff*

**F** *poco meno mosso* **15** 100  
 1. 2.  
 84-98

**G** **13** 101-113

**H** **19** 118-136

137 *poco rit.* *a tempo* **2** 140-141  
 1. 2.  
*f* < *sf* >

**I** **Tempo I** a2 150  
*f* *f* *f*

151 *f* *f* *f* *f*

158 160

*ff*

**J**

12

164-175

*mf*

**K** Un poco tranquillo

12

178-189

**L**

194

*mf con grande sonorità* *f*

198-199

*rit.* **M** *a tempo* *rit.* *a tempo*

2 3 7

200-201 203-205 207-213

214 *rit.*

1. 2.

2

216-217

*f*

**N** Tempo I 220

*f* *f* *f*

**O**

14

226-239

**P**

4  
240-243  
*ff*

248 250  
*p* *f*

**Q**

4 260  
254-257 *ff* *ff*

262 270  
*ff* 6 264-269 *ff*

**R**

**S**

Molto tranquilo

280 *rit.*

4 276-279

Presto

281 *ff* a2

Trompa 3 em Ré

# Scherzo

para orquestra

Alberto Nepomuceno

**Allegro vivace**

3.

6

10

*f*

*f*

*f*

12

16-17

**2**

**A**

7

18-24

*mf*

*f*

3

27-29

30

1.

2.

*mf*

*ff*

*f*

*ff*

**B**

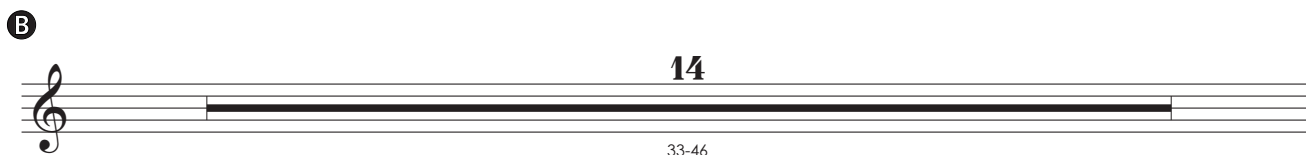

14

33-46

**C**

3.

3.

50

a2

6

55-60

*fp*

*fp*

*ff*

**D**

*mf* *ff*

67 70 6 71-76 *ff* *ff* *ff* *ff*

**E**

80 *ff*

**F**

*poco meno mosso* 15 1. 2. 100 84-98

**G**

17 101-117

**H**

19 *poco rit.* 118-136

*a tempo*

3 1. 2. 139-141

**I**

**Tempo I**

150 *f* *f* *f*

151 *f* *f* *f* *f*

158 a2 160 a2

*ff*

J

4 3. 170 3

164-167 173-175

*p* *mf* *f*

176

*mf* *f*

K

12

178-189

L

10 2 rit.

190-199 200-201

M

*a tempo* 3 *rit.* 7 *a tempo*

203-205 207-213

214 rit.

1. 2. 2

216-217

N

Tempo I

220

*f* *f* *f*

O

14

226-239

**P** 3.

*fp* *fp* *ff*

**6**  
248-253

**Q** 3.

*mf*

258 260  
*ff* *ff*

262 270  
*ff* **6** *ff*  
264-269

**R**

a2

**S**

Molto tranquillo

280 *rit.*

**4**  
276-279

Presto

281 *ff* a2

Trompa 4 em Ré

# Scherzo

para orquestra

Alberto Nepomuceno

**Allegro vivace**

**D**

4  
61-64  
*ff*  
*ff*  
*ff*  
*ff*  
70

72  
*fp*  
*ff*

**E**

80  
*ff*

**F**

*poco meno mosso*

15  
84-98  
1. 2.

**G**

17  
101-117

**H**

*poco rit.*

19  
118-136

*a tempo*

3  
139-141  
1. 2.

**I**

**Tempo I**

150  
*f*  
*f*

151

158

a2

160

a2

J

12

164-175

*mf*

*f*

K

Un poco tranquillo

12

178-189

L

10

190-199

rit.

2

200-201

M

a tempo

3

203-205

rit.

a tempo

7

207-213

rit.

1.

2.

2

216-217

*f*

N

Tempo I

220

O

14

226-239

**P**

240-243 *ff* 248-253

**Q**

254-257 *ff* 260 *ff*

261

*ff*

265 4. 270

*fp* *ff*

**R** a2

280

**S** Molto tranquillo 280 rit.

276-279

281 Presto a2

*ff*

Trompete 1 em Ré

# Scherzo

para orquestra

Alberto Nepomuceno

**Allegro vivace**

**E**

4  
78-81  
*ff*

**F**

*poco meno mosso*

15  
84-98  
1. 2.

**G**

17  
101-117

**H**

*poco rit.*

19  
118-136

*a tempo*

3  
139-141  
1. 2.

**I**

**Tempo I**

2  
145-146  
*f*  
2  
150-151  
*f*

153  
2  
154-155  
*f*  
4  
158-161  
*ff*

**J**

13  
164-176  
*f*

**K**

**Un poco tranquillo**

12  
178-189

**L** *rit.* **M** *a tempo* *rit.*

190-199      200-201      203-205

*a tempo* *rit.*

207-213      216-218

**N** **Tempo I**

220      222-223      226-227

*f*      *f*

**O**

226-239

**P**

240-243      248-253

*ff*

**Q**

254-257      260      264-270      271-274

*ff*      *ff*      *ff*

**R**

264-270      271-274

**S** **Molto tranquilo** *rit.*

276-279

**281** **Presto**

281-284

*ff*

Trompete 2 em Ré

# Scherzo

para orquestra

Alberto Nepomuceno

**Allegro vivace**

*f* **3**  
4-6

**2** **10** **6**  
8-9 *f* 12-17

**A**

**13** 1. 2.  
18-30 *ff* *ff*

**B**

**14**  
33-46

**C**

**4** **6**  
47-50 *ff* 55-60

**D**

**4** **70**  
61-64 *ff* *ff* *ff* *ff*

**7**  
71-77

**E**

78-81

*ff*

**F**

*poco meno mosso*

84-98

100

1. 2.

**G**

101-117

**H**

*poco rit.*

118-136

*a tempo*

139-141

1. 2.

**I**

**Tempo I**

145-146

*f*

150-152

153

154-155

*f*

158-161

*ff*

**J**

164-176

*f*

**K**

**Un poco tranquillo**

178-189

**L** *rit.* **M** *a tempo* *rit.*

190-199 200-201 203-205

*a tempo* *rit.*

207-213 216-218

**N** **Tempo I**

220 *f* 222-224 *f*

**O**

226-239

**P**

240-243 *ff* 248-253

**Q**

254-257 *ff* 260 *ff* *ff* *ff* **R** 264-270 271-274 280

**S** **Molto tranquilo** *rit.*

276-279 280

**T** **Presto**

281 *ff*

Trombone 1

# Scherzo

para orquestra

Alberto Nepomuceno

**Allegro vivace**

**E**

4

78-81

*ff*

**F**

*poco meno mosso*

15

84-98

100

1. 2.

**G**

17

101-117

**H**

*poco rit.* *a tempo*

19

118-136

3

139-141

142

1. 2.

**I**

Tempo I

2

7

145-146

147-153

*f*

155

6

156-161

*ff*

**J**

12

164-175

*mf* *f*

**Un poco tranquillo**

**K**

**12**

178-189

**L**

**10** **2** *rit.*

190-199 200-201

**M**

*a tempo* **3** *rit.* *a tempo* **7**

203-205 207-213

214 *rit.*

216-218

**N**

**Tempo I**

**7**

219-225

**O**

*pp* **2** *p*

230-231

233

*f*

**P**

**14**

240-253

Q

254-257 *ff* 260 *ff* *ff*

R

264-270 271-274

S

Molto tranquillo

280

*rit.*

276-279

281

Presto

*ff*

Trombone 2

# Scherzo

para orquestra

Alberto Nepomuceno

**Allegro vivace**

7 8

1-7 *f* 10-17

A

12 30

18-29 *mf* 1. *ff* 2. *ff*

B

40

37-38 *p*

41

*f*

C

14

47-60

D

4 70

61-64 *ff* *ff* *ff*

7

71-77

**E**

4  
78-81  
*ff*

**F**

*poco meno mosso*  
15  
84-98  
1. 2.  
100

**G**

17  
101-117

**H**

*poco rit.* *a tempo*  
19  
118-136  
3  
139-141

142  
1. 2.

**I**

**Tempo I**  
2  
145-146  
7  
147-153  
*f*

155  
6  
156-161  
*ff*

**J**

12  
164-175  
*mf* *f*

**Un poco tranquillo**

**K**

12  
178-189

**L**

10 2 rit.  
190-199 200-201

**M**

a tempo 3 rit. a tempo 7  
203-205 207-213

214

rit. 1. 2. 3  
216-218

**N**

**Tempo I**

7  
219-225

**O**

2  
230-231  
*pp* *p*

233

*f*

**P**

14  
240-253

Q

254-257 **4** 260

*ff* *ff* *ff*

R

264-270 **7** **4** 271-274

**2/4**

S

Molto tranquilo

280

*rit.*

**4** 276-279 280

**6/8**

281

Presto

*ff*

Trombone 3

# Scherzo

para orquestra

Alberto Nepomuceno

**Allegro vivace**

**A** Musical notation for measures 12-30 and first/second endings. Measure numbers 12 and 30 are indicated above the staff. Dynamics include *mf* and *ff*.

**B** Musical notation for measures 37-38. Measure number 2 is indicated above the staff. Dynamics include *pp* and *p*.

**C** Musical notation for measures 47-60. Measure number 14 is indicated above the staff.

**D** Musical notation for measures 61-70. Measure numbers 4 and 70 are indicated above the staff. Dynamics include *ff*.

**E**

4  
78-81  
*ff*

**F**

*poco meno mosso*  
15  
84-98  
100  
1. 2.

**G**

17  
101-117

**H**

*poco rit.*  
19  
118-136

*a tempo*

3  
139-141  
1. 2.

**I**

**Tempo I**  
2 7  
145-146 147-153  
*f*

155

6  
156-161  
*ff*

**J**

12  
164-175  
*mf* *f*

**Un poco tranquillo**

**K**

12  
178-189

**L**

10 2 *rit.*  
190-199 200-201

**M**

*a tempo* 3 *rit.* *a tempo* 7  
203-205 207-213

214 *rit.* 1. 2. 3  
216-218

**N**

**Tempo I**

7  
219-225

**O**

2  
230-231 *pp* *p*

233 *f*

**P**

14  
240-253

Q

254-257 **4** **ff** 260 **ff** **ff**

263

**R** 264-270 **7** 271-274 **4** **2**/**4**

S

Molto tranquilo

280

*rit.*

**4** **2**/**4** **6**/**8** 276-279

281

Presto

**6** **ff**

Tímpano

# Scherzo

para orquestra

Alberto Nepomuceno

**Allegro vivace**

7 8

1-7 *f* 10-17

**A** 12 30

18-29 *ff* *ff*

**B** 14

33-46

**C** 14

47-60

**D** 11

61-71 *f* *pp*

74

*ff*

**E** 80

*ff*

**F** 15 100

*poco meno mosso*

84-98 *ff* 100

**G**

17  
101-117

**H**

19 3 1. 2.  
118-136 139-141

*poco rit.* *a tempo*

**I**

**Tempo I**

6  
148-153

154

*f* *f*

160

**J**

12  
164-175

*f*

**Un poco tranquillo**

**K**

12  
178-189

**L**

10 2 3 rit. **M** a tempo rit.  
190-199 200-201 203-205

*a tempo* **7** *rit.* 1. 2. **2** *f*

207-213 216-217

**N** Tempo I

220-225

**O**

226-239

**P**

240-253

**Q**

254-264 270 *f pp* *ff*

**R**

**S**

Molto tranquilo

276-279 *rit.*

Presto

281 *ff*

Triângulo

# Scherzo

para orquestra

Alberto Nepomuceno

**Allegro vivace**

6  
4-9

10  
6  
12-17

A  
20  
9  
22-30  
*p*

B  
14  
33-46

C  
50  
10  
51-60  
*p*

D  
17  
61-77

E  
5  
78-82

**F**  
*poco meno mosso*

**15**

84-98

1. 2.

**G**

**17**

101-117

**H**

**19**

118-136

*poco rit.*

*a tempo*

**3**

139-141

1. 2.

**I**

**Tempo I**

**2**

145-146

*f*

**6**

150-155

*f*

**6**

158-163

**J**

**10**

168-177

*p*

**K**

**Un poco tranquillo**

**12**

178-189

**L**

10 2 rit.

190-199 200-201

**M**

*a tempo* 3 rit. *a tempo* 7 rit. 1. 2. 3

203-205 207-213 216-218

**N** Tempo I

220 *ff* 4

222-225

**O**

14

226-239

**P**

10

244-253

*p*

**Q** **R**

17 4

254-270 271-274

**S** Molto tranquillo

280 rit.

4

276-279

Presto

4

281-284

Violino I

# Scherzo

para orquestra

Alberto Nepomuceno

**Allegro vivace**

6 *f* *arco* *f* *pizz.* *arco* *f* *f*

10 *f* *f*

12 *mf* *pizz.* *mf*

20 *p* *arco* *p*

24 *cresc.* *f* *pp*

29 *mf* *ff* *ff*

30 1. 2.

**B**

pizz. 36 2 40

*pp* *p*

41 arco *f*

**C**

pizz. 50 arco *ff*

53 *p*

55

57 *f*

60

**D**

*mf* *f* *ff* *p*

67 *ff* 70 5 71-75 *p* *ff*

**E**

80 *ff*

**F**

100

*poco meno mosso*

15

1.

2.

84-98

**G**

108

110

3

115-117

**H**

div.

120

*sf*

*pp* *dolcissimo*

unis.

125

130

*sf*

*cresc.*

*poco rit.*

131

*a tempo*

138

140

1.

2.

*f*

*sf*

*p*

*pp*

**I** **Tempo I**

150

154 pizz. arco *f* *f*

159 160

**II** pizz. *p*

168 arco *p* *mf* *f pp*

173 *mf* *f*

**Un poco tranquillo**

**K**

180

*p dolce*

184

187-189

**L**

194

*mf con grande sonorità*

*f*

197

*pizz.*

*p*

200

*rit.*

**M**

arco

*pp*

*rit.*

*a tempo*

207-210

*pizz.*

*p*

arco

*pp*

213

*rit.*

*pizz.*

*pizz.*

arco

*mf*

**N**

**Tempo I**

220

*f*

222

*f*

**O** pizz. 2

230-231

232

236 arco **f**

**P** pizz. **p**

244 arco **ff**

248 250 **p** **f**

**Q** **mf** **f**

258 260 **ff** **p** **ff**

262 *ff* *ff* 5 264-268 270 *p* *ff*

**R**

**S** **Molto tranquillo** 280 *p dolce* 278-279 *rit.*

**Presto** 281 *ff*

Violino II

# Scherzo

para orquestra

Alberto Nepomuceno

**Allegro vivace**

**B** pizz. 2 40

*pp* *p*

41 arco *f*

**C** pizz. 50 arco *ff*

*p* *p*

52 *f* 60

**D** *mf* *f*

*ff* *p* *ff* *p*

65 *ff* *p* *ff* *p*

69 70 5 71-75 *p* *ff*

**E** 80 *ff*

**F**  
*poco meno mosso*  
15  
84-98  
1. 100 2.

**G**  
*pp* *pp* *p*

108 110 3  
*p*  
115-117

**H**  
div. 120  
*pp* *dolcissimo* *sf*

125 130  
*sf* *cresc.*

*poco rit.*  
131  
*mf*

*a tempo*  
138 140  
*f* *sf* *p* *pp*  
1. 2.

**I** Tempo I

unis.

*f* *f* *f*

150

154

pizz. arco

*f*

159

160

**J** pizz.

*p*

168

arco

170

*p* *mf* *f* *pp*

173

*mf* *f*

**Un poco tranquillo**

**K**

180

*p dolce*

187-189

**L**

*mf con grande sonorità*

*f*

198

pizz.

200

*p*

*rit.*

**M**

arco *a tempo*

*pp*

*rit.*

*a tempo*

4

pizz.

arco div.

*pp*

3

3

*rit.*

unis.

207-210

215

1. pizz.

2. pizz.

arco

*mf*

3

3

3

3

**N**

**Tempo I**

220

*f*

*f*

**O**

pizz.

*pp*

2

230-231

232 arco *p* *f*

237

**P** pizz. *p*

244 arco *ff*

248 250 *p* *f*

**Q** *mf* *f* *ff*

259 260 *p* *ff* *ff* *ff*

5 264-268 270 *p* *ff*

**R**

**S** **Molto tranquilo**

*p dolce* 278-279 280 *rit.*

**Presto**

281 *ff*

Viola

# Scherzo

para orquestra

Alberto Nepomuceno

**Allegro vivace**

39 40 arco

*p* *f*

44

©

pizz. 50 arco

*p* *ff*

52

*p*

56 60

*f*

Ⓓ

*mf* *f*

65

*ff* *p* *ff* *p* *ff*

70

*p* 4 *ff*

73-76

**E**

80

*ff*

**F**

*poco meno mosso*

*p* <

90

91

1. 2.

*p*

100

**G**

*pp pp p p*

109 110

**3**

115-117

**H**

120

pizz.

*pp*

123-124

**2**

127 130

*cresc.*

135

*poco rit.*

arco

*mf f p*

140

1. 2.

*pp*

**I** Tempo I

150

154

159

**J**

169

174

**K** Un poco tranquillo

187-189

**L**

*mf* con grande sonorità *f*<sup>3</sup>

198 pizz. 200 *rit.*

*p*

**M**

arco *a tempo*

*pp*

*a tempo* 4 pizz. arco *rit.* 1. pizz.

207-210 *p* *pp*

216 pizz. arco *mf*

*mf*

**N**

**Tempo I**

220 *f* *f*

*f* *f*

**O**

pizz. *pp* 2 230-231

*pp* 2 230-231

232 *p*

*p*

236 arco *f*

**P** pizz. arco *p* *ff*

245 *p*

249 250 *f*

**Q** *mf* *f*

258 260 *ff* *p* *ff* *p* *ff*

263 270 *p* *ff*

**R**

**Molto tranquilo**

**S**

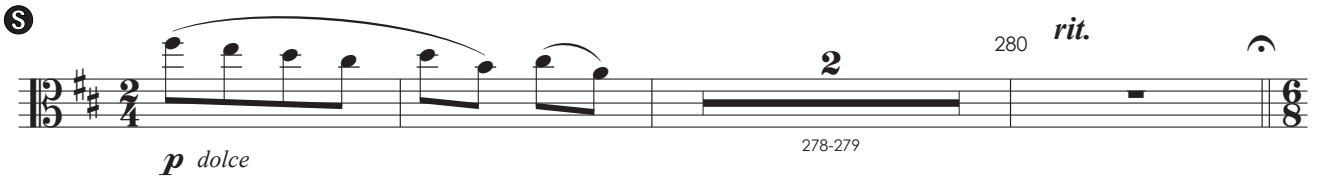

*p dolce*

278-279

**Presto**

281

*ff*

Violoncelo

# Scherzo

para orquestra

Alberto Nepomuceno

Allegro vivace

38 40

*p*

43 arco

*f*

**C**

pizz. 50 arco

*p* *ff*

52

55 60

*p* *f*

**D**

*mf* *f*

65

*ff* *ff* *p* *ff*

70 4

*p* *ff*

**E**

*poco meno mosso*

**G**

**H**

**I** Tempo I

**K** Un poco tranquillo

187-189

**L**

*mf con grande sonorità* *f*

198 *pizz.* 200 *rit.*

*p*

**M**

*arco* *pp* *a tempo* *rit.* *a tempo* *pizz.* *p*

*pp* *fp* 207-210 *p*

214 *rit.* 1. 2. *arco* *mf*

*mf*

**N**

**Tempo I**

220 *f* *f* *pp*

**O**

230

231 *p*

*p*

236

*f*

**P**

*p* pizz. arco *ff*

245

*p*

249

*f*

**Q**

*mf* *f* *ff*

260

*ff* *p* *ff* *p*

270

*ff*

Molto tranquilo

**S**

*p dolce* *ff* rit. Presto

Contrabaixo

# Scherzo

para orquestra

Alberto Nepomuceno

**Allegro vivace**

2  
1-2  
*f*

7  
pizz. 10  
*f*

13  
arco  
*mf*

A  
20 pizz. 3  
21-23  
*p*

24  
arco  
*p cresc. f pp*

28 30  
1. 2. arco  
*mf ff ff pp*

B

38 40

*p*

43 arco

*f*

**C** pizz. 50 arco

*p* *ff*

54 60

*p* *f*

**D**

*mf* *f* *ff* *ff*

68 70 6

*ff* *ff*

**E** 80

*ff*

**F** pizz.

*p* 3 3

94 100

*dim.* 1. 2.

**G**

17

101-117

**H**

*pizz.*

**3**

**2**

120-122 124-125

*pp*

128

130

*cresc.*

136

*poco rit.*

*a tempo*

140

*arco* *mf* *f* *p*

1. 2.

**I**

**Tempo I**

150

*f*

151

*pizz.*

*arco*

*f*

158

160

**J**

*pizz.*

*arco*

**8**

167-174

*p* *p* *mf* *f*

### Un poco tranquillo

**K**

12

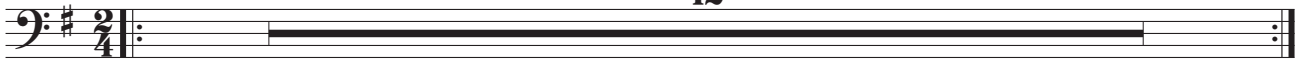

178-189

**L**

*mf con grande sonorità*

*f*

198-199

*rit.*

**M**

*a tempo*

*rit.*

*a tempo*

200-201

203-205

207-210

211

*pizz.*

*rit.*

*p*

215

1.

2.

*arco*

3

3

*mf*

**N**

### Tempo I

220

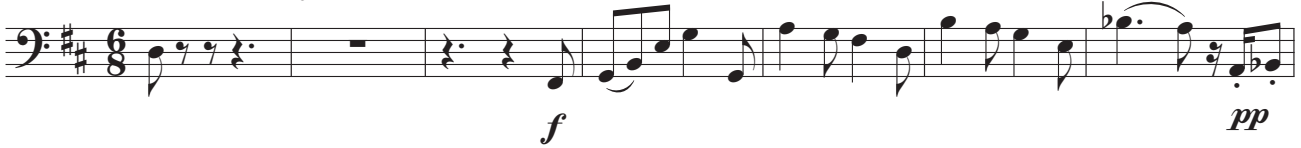

*f*

*pp*

**O**

230

*p*

236

*f*

**P**

*p* pizz. arco *ff*

246

*p* *f*

250

**Q**

*mf* *f* *ff* *ff*

260

261

*ff* 6 264-269 *ff*

270

**R**

**S**

Molto tranquilo

*p dolce* *ff*

280 *rit.*

278-279

281

Presto

*ff*