

# Antônio dos Reis Rayol (1863-1904)

Carnaval de 98  
Quadrilha

Editoração: Guilherme Augusto de Ávila

Instituição: Arquivo Público do Estado do Maranhão

Fundo: Acervo João Mohana

Fontes: <http://apem.cultura.ma.gov.br/acervo/items/show/694>

flauta, oboé, clarineta, fagote, trompete, trombone, violino, viola,  
contrabaixo, bombo  
*(flute, oboe, clarinet, basson, trumpet, trombone, violin, viola, double bass,  
bass drum)*

Partes:

Flauta  
Oboé  
Clarineta em Lá  
Fagote  
Trompete em Lá  
Trombone  
Violino I  
Violino II  
Viola  
Contrabaixo  
Bombo

23 p.

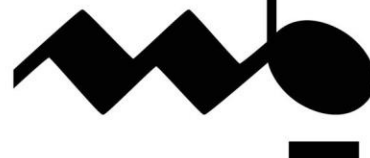
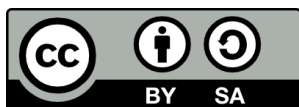

MUSICA BRASILIS

Flauta

# Carnaval de 98

Quadrilha

Antônio dos Reis Rayol

1ª

10

17 D.C.

2ª

3ª

71 D.C.

4°

76

84

93 D.C.

5ª

101

112 ⊕ Fim

121

127

133 ⊕ %

141 D.C.

Oboé

# Carnaval de 98

Quadrilha

Antônio dos Reis Rayol

1<sup>a</sup> %

10

19 D.C.

2<sup>a</sup> %

26

35

45

3<sup>a</sup> %

51

58

64 %

D.C.

70

4<sup>a</sup>

76

84

93

5<sup>a</sup>

101

112

121

127

133

141

Clarineta em Lá

# Carnaval de 98

Quadrilha

Antônio dos Reis Rayol

1ª

10

19

2ª

26

35

45

3ª

51

58

64

D.C.

71

4ª

76

84

92

D.C.

5ª

101

112

121

127

133

143

D.C.

Fagote

# Carnaval de 98

Quadrilha

Antônio dos Reis Rayol

1ª %

10

D.C.

2ª %

3ª %

59

D.C.

67

4ª

76

83

93

D.C.

5<sup>a</sup>

101

§

107

113

§

120

§

128

§

136

144

D.C.

# Carnaval de 98

Trompete em Lá

Quadrilha

Antônio dos Reis Rayol

1ª

D.C.

2ª

3ª

D.C.

4ª

76

84

D.C.

93

5ª

101

112

122

132

D.C.

143

Trombone

# Carnaval de 98

Quadrilha

Antônio dos Reis Rayol

1<sup>a</sup>

11

20

D.C.

2<sup>a</sup>

26

40

3<sup>a</sup>

51

60

67

D.C.

4<sup>a</sup>

76

92

D.C.

5ª

101

115

121

127

133

139

146

D.C.

Violino I

# Carnaval de 98

Quadrilha

Antônio dos Reis Rayol

1<sup>a</sup>

9

20

2<sup>a</sup>

26

35

43

3<sup>a</sup>

51

58

63

68

D.C.

4ª

76

85

93

D.C.

5ª

101

§

108

117

127

136

144

D.C.

Violino II

# Carnaval de 98

Quadrilha

Antônio dos Reis Rayol

1ª

8

14

20

D.C.

2ª

26

31

36

40

44

48

3<sup>a</sup> 

51 

57 

61 

64 

67 

71 

4<sup>a</sup> 

76 

81 

86 

91 

96 

D.C. 

5ª

101

106

111

116

121

125

130

135

140

145

D.C.

Viola

# Carnaval de 98

Quadrilha

Antônio dos Reis Rayol

1ª

9

19

2ª

26

35

43

3ª

51

58

64

70

4ª

76

87

94

D.C.

5ª

§

101

108

117

⊕

125

⊕ §

134

144

D.C.

Contrabaixo

# Carnaval de 98

Quadrilha

Antônio dos Reis Rayol

1ª

10

⊕ %

D.C.

17

2ª

40

3ª

60

⊕ %

D.C.

67

4ª

76

82

88

95

D.C.

5º

%

101

105

109

116

123

⊕ %

130

138

146

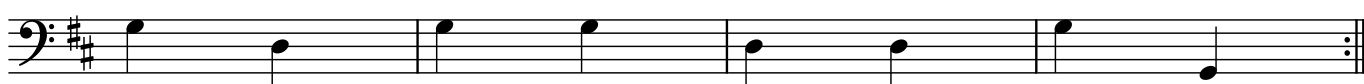

D.C.

Bombo

# Carnaval de 98

Quadrilha

Antônio dos Reis Rayol

1ª

6

10

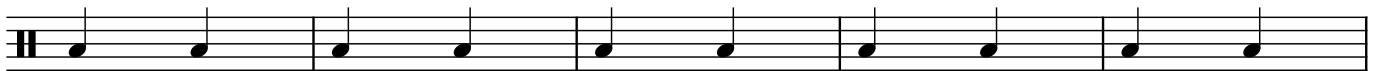

15

21

D.C.

2ª

26

32

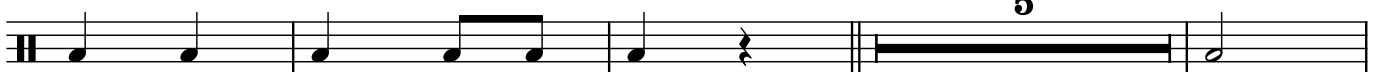

41

5

3ª

51

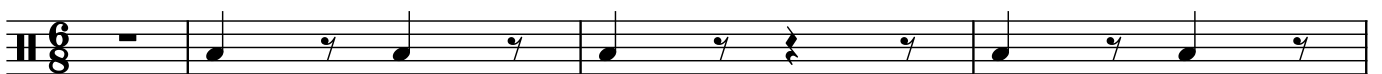

55

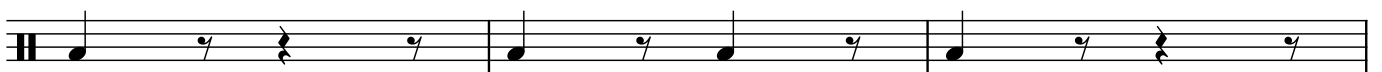

58  $\oplus$

61

64

67  $\% \oplus$  D.C.

4<sup>a</sup>  
76

83

90 D.C.

5<sup>a</sup>  
101  $\% \oplus$

121

125  $\oplus \%$  D.C.