

Carlos Gomes (1836–1896)

Fosca (1873)

Sinfonia

Edição e Revisão: Guilherme Bernstein

orquestra
(*orchestra*)

Partes:

[Flauta 1 – p.1](#)

[Flauta 2 e Piccolo – p.7](#)

[Oboé 1 – p.13](#)

[Oboé 2 – p.19](#)

[Clarinetas em Lá 1 – p.23](#)

[Clarinetas em Lá 2 – p.29](#)

[Fagote 1 – p.35](#)

[Fagote 2 – p.41](#)

[Trompa em Fá 1 – p.47](#)

[Trompa em Fá 2 – p.53](#)

[Trompa em Fá 3 – p.59](#)

[Trompa em Fá 4 – p.65](#)

[Corneta em Dó 1 – p.71](#)

[Corneta em Dó 2 – p.75](#)

[Trompete em Fá 1 – p.79](#)

[Trompete em Fá 2 – p.83](#)

[Trombone 1 – p.87](#)

[Trombone 2 – p.91](#)

[Trombone 3 – p.97](#)

[Tuba – p.101](#)

[Timpani – p.105](#)

[Pratos e Bombo – p.109](#)

[Caixa/Tambor – p.113](#)

[Fanfarra – p.117](#)

[Violinos 1 – p.121](#)

[Violinos 2 – p.129](#)

[Violas – p.135](#)

[Violoncelos – p.141](#)

[Contrabaixos – p.147](#)

[Trompete em Sib 1 – p.153](#)

[Trompete em Sib 2 – p.157](#)

[Trompete em Sib 3 – p.161](#)

[Trompete em Sib 4 – p.165](#)

[Trompete em Dó 1 – p.169](#)

[Trompete em Dó 2 – p.173](#)

175 p.

MUSICA BRASILIS

Flauta 1

Fosca

- Sinfonia -

A. Carlos Gomes

Allegro Vivace non troppo

Solo *semplice senza legare*

7 **A** *p*

15 **B** **C** *Maestoso* *ff* *3*

30 *Poco affrettando* *ff* *Tempo I* *p*

35 *Più mosso* *ff* **D** *Tempo I* *p dolce*

39 *senza legare* *3*

44

49

54 *rall.* *dolce* *sfumato*

60 **E** Andante Moderato **14** rall..... **1** **F** Lo stesso movimento **12**

87 **G** Allegro vivo, deciso alquanto marcato

91

95

99

102

105

109 **H** Vln I

115

120

128

J

133

137

140

K

147

150

155 **L**

p

159

163

167 **M** *espress.*

172

179

N *Espressivo brillante*

185 *f*

192 *ff*

198 **(8)**

202 **O**

206 ff

220 ff

226 **P** Animato * ff

231 staccato p

235

240 **Q** Più animato * f ff sfz sfz

245

250 cresc. ff

257

Flauta 2 & Piccolo

Fosca

- Sinfonia -

A. Carlos Gomes

Allegro Vivace non troppo

Fl. 1

A

B 12

C Maestoso

ff

3

Poco affrettando

Tempo I

ff

D Tempo I

Più mosso

ff

p dolce

3

42

48

rall.....

E Andante Moderato

F Lo stesso movimento

59

14

1

12

G Allegro vivo, deciso alquanto marcato

87 *ff* *ff*

93 *ff* *ff* *ff*

99

103

106 **H** Passa a Picc. **11**

121 **I** **6** Picc. *cresc.*

131 **J** *f*

136

139 **3**

145 **K** *ff* *p*

149 L **4** **16**

N *Espressivo brillante*
Fl. 1 8ba

171 M **8** **8**

191 *ff*

198 *tr*

O **8** *ff*

217 *p*

223 **3**

P *Animato **

231 **3**

237 Q Più animato *

242 *sfz* *sfz*

248 **2**

254 (cresc.) *ff*

260

Oboé 1

Fosca

- Sinfonia -

A. Carlos Gomes

Allegro Vivace non troppo

Solo

7 **A** 4 *p*

15 **B** 12 **C** *Maestoso* *ff* 3

30 *Poco affrettando* *Tempo I* 1 *ff* *p*

35 *Più mosso* **D** *Tempo I* Fl. 1 *ff*

40 3

47 *p*

54 **E** *rall.* 2 3 *Andante Moderato* 14 1 *rall.*

75 **F** Lo stesso movimento **12** **G** Allegro vivo, deciso alquanto marcato

91 **1** **ff** **ff** **ff** **1**

97 **ff**

103

107 **H** **3** Fl. 1

114 **p**

121 **I** **4** **cresc.**

129 **J** **ff** **p**

135 **ff** **p** **ff**

140

145

145 **ff** **K** **p**

149

153

153 **2** **L** **16** **M** *espress.*

174

174

181

181

N *Espressivo brillante*

187

N *Espressivo brillante*

187 **f**

194

194 **ff**

199

199

203

203 **O** **8**

214

ff

222

ff

228

P Animato *

ff

233

stacatto

p

238

Q Più animato *

f *ff* *sfz*

243

sfz

247

p

252

(cresc.) *ff*

258

ff

Oboé 2

Fosca

- Sinfonia -

A. Carlos Gomes

Allegro Vivace non troppo

Ob. 1

A 3 8

15 **B** 12 **C** Maestoso *ff*

31 Poco affrettando Tempo I *ff* 3

37 Più mosso **D** Tempo I *ff* 17 rall..... 3

59 **E** Andante Moderato 14 rall..... **F** Lo stesso movimento 1 12

87 **G** Allegro vivo, deciso alquanto marcato *ff* 1 1

93 *ff* 1 1 *ff* *ff*

99

104 3 3

108 **H** 11

121 **I** 5 Ob. 1

131 **J** *ff* *p* *ff*

136 *p* *ff*

141 *ff*

146 **K** 8 **L** 16 **M** *espress.*

173 3

180 3

186 **N** *Espressivo brillante* *f* 3

193 *ff* 1

199 1

205 O

8

ff

219

226 P Animato *

ff

232 stacatto

p

237 Q Più animato *

f
ff

242

sfz

249

2

(cresc.)

256

ff

Clarineta em Lá (La) 1

Fosca

Allegro Vivace non troppo

- Sinfonia -

A. Carlos Gomes

Fl/Ob. *p* **A**

9 **B** Vln I *sfz* *smorz.*

20 *sfz*

27 **C** *Maestoso* *ff* 3

31 *Poco affrettando* *Tempo I* *p* *ff* 3

37 *Più mosso* **D** *Tempo I* *ff* *p dolce* *senza legare* 3

42 3

48 2 *p*

56 *rall.* **E** *Andante Moderato* *rall.* 3 14 1

75 **F** Lo stesso movimento
Fig. 1

87 **G** Allegro vivo, deciso alquanto marcato

93

99

104

108 **H** Vln I

114

121 **I**

128 **J** cresc. **ff**

134 **p** **ff** **p** **ff**

138

143 **ff**

147 **K** Fl. 1

152 **L** *p*

156 *dim.*

160

164

168 **M** *espress.*

174 *3*

181 *3*

N *Espressivo brillante*

187 *f*

193

198 *ff*

202 **O**

206

ff

220

227

P Animato *

ff

233

stacatto

p

238

Q Più animato *

f ff sfz

243

sfz

248

p (cresc.)

253

ff

258

p (cresc.)

Clarineta em Lá (La) 2

Fosca

- Sinfonia -

A. Carlos Gomes

Allegro Vivace non troppo

Fl/Ob. **A** **3** *p*

B **4** Vln I **2** *sfz* *smorz.*

C *Maestoso* **3** *ff*

D *Tempo I* Cl. Lá 1 **3**

E *Andante Moderato* **14** **1**

10

21

28

32 *Poco affrettando* *Tempo I* *Più mosso* *ff*

38

45 *p*

54 *rall.* *rall.*

75 **F** Lo stesso movimento
Fig. 1

p smorz.

87 **G** Allegro vivo, deciso alquanto marcato

ff

93

ff

99

104

108 **H** **I**

11 **4**

125

cresc.

130 **J**

ff *p* *ff*

136

p *ff*

141

ff

146

K 8 L 16 M Cl. Lá 1

p

173

p

182

1 N *dolce* *f* *Espressivo brillante*

189

f

196

ff

202

O 8

Fagote 1

Fosca
- Sinfonia -

A. Carlos Gomes

Allegro Vivace non troppo

Fl./Ob.

3 A

stacatto

p

9

3 B Vln I

4

2

19

3

3

3

sfz -----

sfz -----

25

3 C Maestoso

ff

3

30

3

p

ff

Poco affrettando

Tempo I

37

ff

8

Ob. 1

49

2

3

p -----

59

14 E

Andante Moderato

14

6 F

rall.

Vln I 1

Lo stesso movimento

Solo

77

3

3

6

p smorz.

G Allegro vivo, deciso alquanto marcato

87

ff *ff* *p*

93

ff *p* *ff* *p* *ff*

99

104

109

Vln I **H**

115

121

I

125

cresc.

129

J

ff *p*

135

ff *p* *ff*

140

145 K

ff *p*

150

155 L

p *Cantabile*

162

168 M *espress.*

175

182 *dolce*

187 N *Espressivo brillante*

(f)

192

197 *ff*

202 O

Fagote 2

Fosca
- Sinfonia -

A. Carlos Gomes

Allegro Vivace non troppo

Fl./Ob. A B Vln I

16 2 3 3 *sfz* *sfz*

24 C **Maestoso** *ff*

29 *p* *ff* Poco affrettando Tempo I

34 3 D **Tempo I** 8 Ob. 1 *ff*

48 *p* 2 3 rall.....

59 E **Andante Moderato** 14 F **Lo stesso movimento** *p* rall..... Vln I 1

76 *p* *smorz.* 6

87 **G** Allegro vivo, deciso alquanto marcato

87 **G** **1**
ff *ff* *p*

93
ff *p* *ff* *p*

97
ff

102

107 **H** **3** Fg. 1

115 **I**
p

123 *cresc.*

127

133 **J**
ff *p* *ff* *p* *ff*

138

144 **K**
ff *p*

149

153

157

161

165

169

173

177

181

186

192

198

203

214

219

224

230

236

243

249

256

Trompa em Fá (Fa)
1(original em Sol)

Fosca
- Sinfonia -

A. Carlos Gomes

Allegro Vivace non troppo

Fl./Ob. 8va

A Solo *p* sottovoce

10 **B** Vln I *p*

21 **C** Maestoso *ff*
cresc.....

28 Poco affrettando *p* *ff*

33 Tempo I **D** Tempo I *ff* **F**

56 **E** rall..... Andante Moderato **14** *rall.....* Vln I 1 *Lo stesso movimento* **Sola**

76 *p* smorz. **6**

G Allegro vivo, deciso alquanto marcato

87 *ff* *ff* *p*

93 *ff* *p* *ff* *p* *ff*

99

104

109 **H** **11** **I** *p*

123 *cresc.*

127

132 **J** *ff* *p* *ff* *p*

137 *ff*

142 *ff*

K

147 *p*

151

155

159

163

167

172

179

185

191

196

201

206

8

ff

221

P

Animato *

ff

230

6

f

Q

241

Più animato *

ff *sfz* *sfz*

247

p (cresc.)

253

ff

258

ff

Trompa em Fá (Fa) 2
(original em Sol)

Fosca
- Sinfonia -

A. Carlos Gomes

Allegro Vivace non troppo

FL/Ob. $\overset{3}{\text{trill}}$ **A** **B** Vln I

16 **2** *p* *cresc.*

24 **C** Maestoso *ff*

31 Poco affrettando Tempo I **3** Più mosso *ff*

38 **D** Tempo I **17** *rall.* **3** **E** Andante Moderato **14**

74 **F** *rall.* Lo stesso movimento **1** **4** **6** *p smorz.*

87 **G** Allegro vivo, deciso alquanto marcato

93

99

104

109 **H** **11** **I** *p*

124 *cresc.* **J**

128 *ff*

134 *p* *ff* *p* *ff*

138

143 **K** *ff* *p*

148

151

154 L

158 *p*

162

166

170 M

174

178

182

186 *Espressivo brillante*
(mf)

191

196 *ff*

201 O

206

8

ff

221

3

P

229 *Animato* *

ff

6

240 **Q** *Più animato* *

f *ff* *sfz* *sfz*

246

p (cresc.)

253

ff

258

ff

Trompa em Fá (Fa) 3
(original em Ré)

Fosca
- Sinfonia -

A. Carlos Gomes

Allegro Vivace non troppo

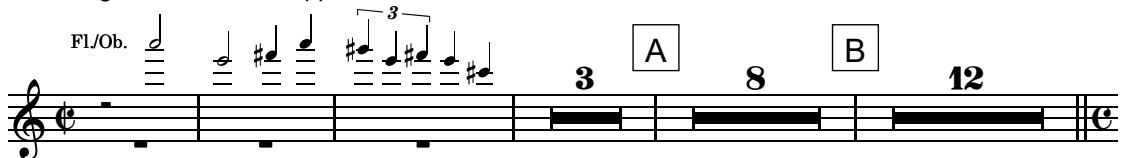
Fl/Ob. 

27 **C** **Maestoso** 

33 **Tempo I** 

56 **E** **rall.....** **Andante Moderato** 

87 **G** **Allegro vivo, deciso alquanto marcato** 

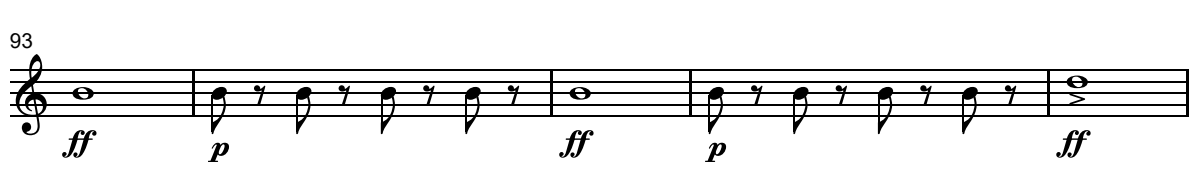
93 

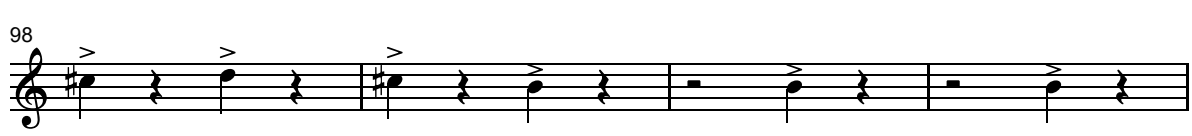
98 

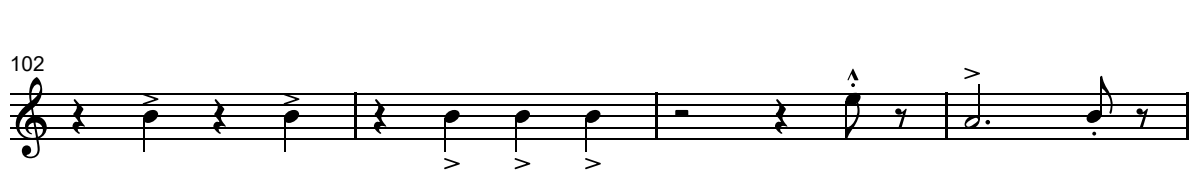
102 

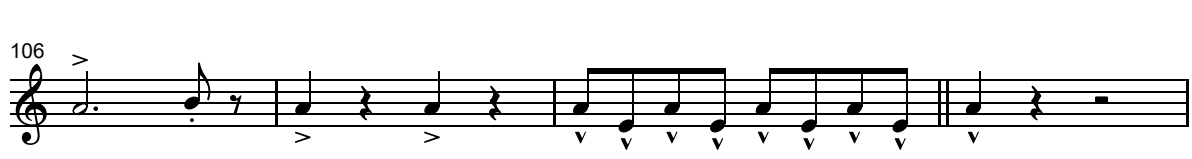
106 

110 **H** **11** **I**

124

128 **J**

134

138

143 **K** **8**

155 **L**

159

163

166

169 **M**

172

176

180

N

Espressivo brillante

184

(mf)

189

194

ff

199

O

205

ff

219

P

*Animato **

228

ff

240 Q Più animato *

246

252

258

Trompa em Fá (Fa) 4
(original em Ré)

Fosca
- Sinfonia -

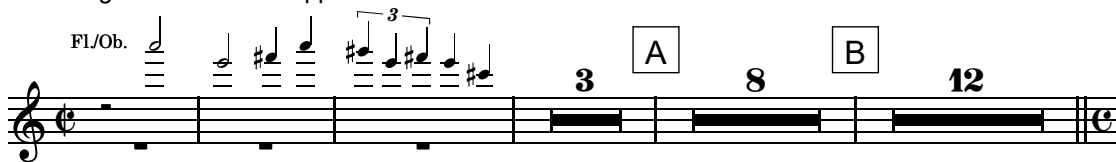

A. Carlos Gomes

Allegro Vivace non troppo

Fl./Ob. 

27 **C** **Maestoso**  **Poco affrettando**

33 **Tempo I**  **Più mosso** **D** **Tempo I** 

56 **rall.....**  **Andante Moderato**  **rall.....** **Lo stesso movimento** 

87 **G** **Allegro vivo, deciso alquanto marcato** 

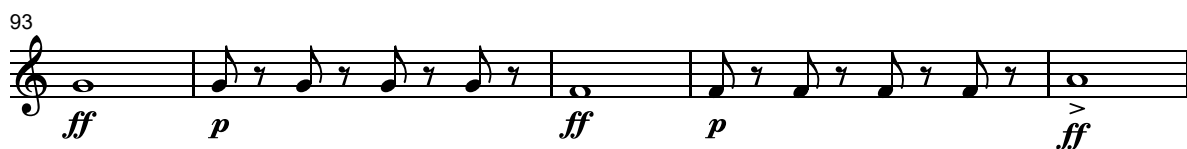
93 

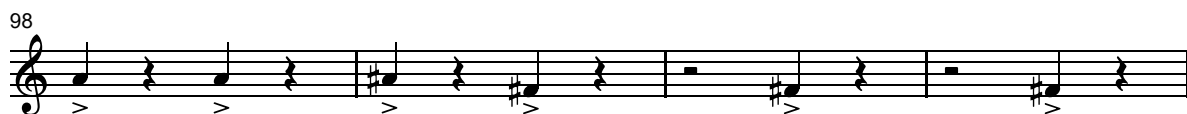
98 

102 

106 

110 H **11** I

124

128 J

134

138

143 K **8**

L

155

159

163

167

M

171

175

179

N

Espressivo brillante

183

(mf)

188

193

197

ff

O

202

206

ff

P

Animato *

221

ff

230

f

Q

Più animato *

241

ff *sfz* *sfz*

247

p (cresc.)

253

ff

258

ff

Corneta em Dó 1

Fosca
- Sinfonia -

A. Carlos Gomes

Allegro Vivace non troppo
Fl./Ob. 8va

15 **B** **12** **C** Maestoso **3** **8** **A**

30 Poco affrettando Tempo I **1** **3**

37 Più mosso **D** Tempo I **ff** **17** **3** rall.....

59 **E** Andante Moderato **14** **1** **F** Lo stesso movimento **5** rall.....

80 Fanfara (ossia p/ Fanf. ext.) **ff** **3**

87 **G** Allegro vivo, deciso alquanto marcato **ff** **1** **1** **ff** **ff**

94 **1** **1** **ff** **ff**

100

105

110 **H** **I** **J**
11 12
ff *p* *ff*

136
p *ff*

141 **2**
ff

147 **K** **L** **M**
8 16 8 8

N *Espressivo brillante*
Vln I
187 **7**
ff

199

204 **O** Fanfarra (ossia p/ Fanf. ext.)
ff

211 **3**
ff

220

226

P Animato *

231

236

Q Più animato *

241

246

252

258

Corneta em Dó 2

Fosca

- Sinfonia -

A. Carlos Gomes

Allegro Vivace non troppo
Fl./Ob. 8va

15 **A** 3 8

B 12 **C** Maestoso *ff*

30 Poco affrettando Tempo I 1 3

37 Più mosso **D** Tempo I *ff* rall..... 17 3

59 **E** Andante Moderato 14 rall..... **F** Lo stesso movimento 1 5

80 Fanfarra (ossia p/ Fanf. ext.) *ff*

87 **G** Allegro vivo, deciso alquanto marcato 1 1 *ff* *ff* *ff*

94 1 1 *ff* *ff*

100

105

110 **H** **11** **I** **12** **J**

ff p ff

136

ff

141 **2**

ff

147 **K** **8** **L** **16** **M** **8** **8**

N *Espressivo brillante*

Vln I

195

ff

200

205 **O** *Fanfarra (ossia p/ Fanf. ext.)*

ff

213

ff

Ossia: Fanfarra

221

Ossia: Fanfarra

225

P Animato *

229

ff

Q Più animato *

239

f *ff* *sfz* *sfz*

245

251

ff

258

Trompete em Fá (Fa) 1

Fosca
- Sinfonia -

A. Carlos Gomes

Allegro Vivace non troppo

Fl/Ob. Vln I

3 8

A B

16 2

p *cresc.*

24 C Maestoso 3

ff

30 Poco affrettando Tempo I 3 *p* *ff*

34 Più mosso D Tempo I 3 *ff* 17

56 rall. E Andante Moderato 14 1 rall.

Detailed description of the musical score: The score is for the first trumpet part in F major. It begins with a treble clef and a common time signature. The tempo is 'Allegro Vivace non troppo'. The first staff (measures 1-15) features a melodic line with a triplet of eighth notes in measure 3 and a triplet of eighth notes in measure 8. Section A is marked with a box 'A' above measure 7, and section B with a box 'B' above measure 14. The second staff (measures 16-23) starts with a dynamic of *p* and includes a crescendo leading to *cresc.* in measure 23. Section C is marked with a box 'C' above measure 24 and the tempo 'Maestoso'. The third staff (measures 24-29) features a triplet of eighth notes in measure 24 and a dynamic of *ff*. The fourth staff (measures 30-33) is marked 'Poco affrettando' and 'Tempo I', with a dynamic of *p* in measure 30 and *ff* in measure 33. The fifth staff (measures 34-55) is marked 'Più mosso' and 'Tempo I', with a dynamic of *ff* in measure 34 and a measure rest of 17 measures in measure 55. The sixth staff (measures 56-60) is marked 'Andante Moderato' and 'Tempo I', with a dynamic of *ff* in measure 56 and a measure rest of 14 measures in measure 60. The score concludes with a final measure rest of 1 measure in measure 60.

75 **F** Lo stesso movimento
 Fanfarra (ossia p/ Fanf. ext.)
5
ff

87 **G** Allegro vivo, deciso alquanto marcato
ff **1** *ff* **1** *ff*

94 **1** *ff* **1** *ff*

101

106 **H** **11**

121 **I** **12** **J**
ff *p* *ff* *p*

137 *ff*

142 **K** **8**
ff

155 **L** **16** **M** **8** **8** **N** *Espressivo brillante*
 Vln I

189 **7** **1**
ff

200 **1**

Fosca - Trompete em Fá (Fa) 1

205 Fanfara (ossia p/ Fanf. ext.) **ff**

214 **ff**

222

228 **P** Animato * **ff**

233 **p** (cresc.)

238 **Q** Più animato * **f** **ff** **sfz**

243 **sfz**

248

253 **1** (cresc.) **ff**

258

Trompete em Fá (Fa) 2

Fosca
- Sinfonia -

A. Carlos Gomes

Allegro Vivace non troppo

Fl/Ob. A B Vln I

16 2 *p* *cresc.*

23 C **Maestoso** *ff*

29 **Poco affrettando** *p* *ff*

33 **Tempo I** 3 **Più mosso** D **Tempo I** 17 *ff*

56 E *rall.* **Andante Moderato** 14 F *rall.* **Lo stesso movimento** 1 12

87 **G** Allegro vivo, deciso alquanto marcato

94

101

107 **H**

121 **I** **J**

137

142 **K**

155 **L** **M**

N *Espressivo brillante*

187 Vln I

199

O

205

219

P *Animato **

226

Q *Più animato **

233

244

251

258

Trombone 1

Fosca

- Sinfonia -

A. Carlos Gomes

Allegro Vivace non troppo

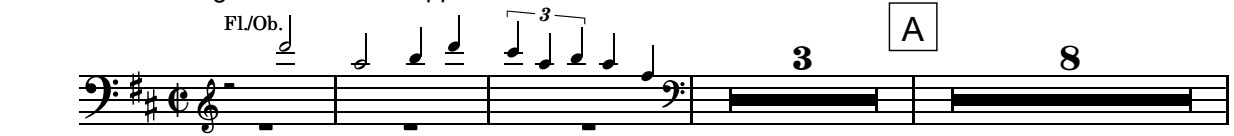
Fl/Ob. 

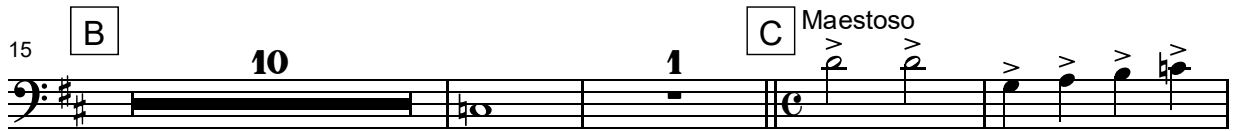
15 

29 

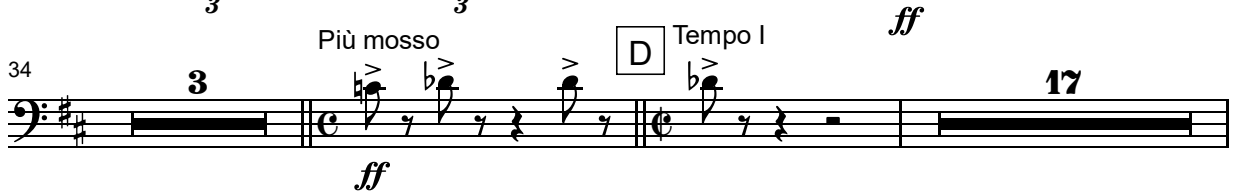
34 

56 

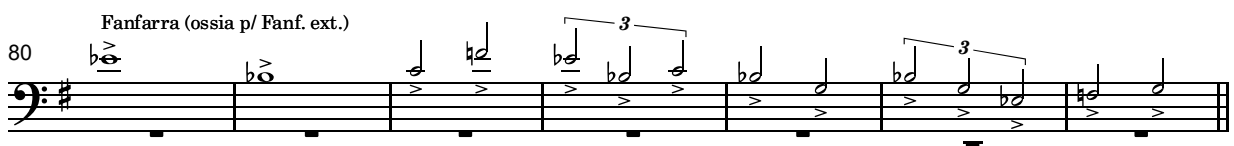
80 

87 

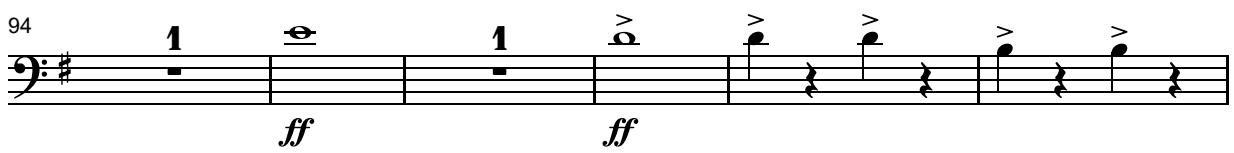
94 

100 

105 

110 H I J

ff *p* *ff*

136

p *ff*

141

ff

146 K L M

ff

Espressivo brillante

179 N Vln I

ff

198

ff

204 O Fanfarra (ossia p/ Fanf. ext.)

ff

211

ff

219

226

233

244

250

256

Trombone 2

Fosca
- Sinfonia -

A. Carlos Gomes

Allegro Vivace non troppo

Fl./Ob.

3 A 8

15 B Vln I

2 1 1 mf mf

23 C Maestoso

cresc. ff 3

30 Poco affrettando Tempo I

1 3 ff

37 Più mosso D Tempo I

ff 17

56 rall. E Andante Moderato rall.

3 14 1

F Lo stesso movimento

Fanfarra (ossia p/ Fanf. ext.)

75 **5** *ff*

G Allegro vivo, deciso alquanto marcato

87 *ff* **1** *ff* **1** *ff*

94 **1** *ff* **1** *ff*

100

105

110 **H** **11** **I** **12** **J** *ff* *p* *ff*

136 *p* *ff*

141 *ff*

146 **K** **8** **L** **16** **M** **8**

Espressivo brillante

179

8

N ^{Vln I}

7

ff

198

1

1

ff

204

O

Fanfarra (ossia p/ Fanf. ext.)

ff

210

3

ff

216

ff

Ossia: Fanfarra

221

ff

Ossia: Fanfarra

225

ff

P

229

Animato *

6

ff

Q Più animato *

240

f *ff* *sfz* *sfz*

246

p *p* *p* *p* *p* *p*

252

p (cresc.) *ff*

257

p *p* *p* *p* *p* *p*

Trombone 3

Fosca
- Sinfonia -

A. Carlos Gomes

Allegro Vivace non troppo

Fl./Ob.

Measures 1-14. Includes a trill (3) and a triplet (8). Marked with 'A'.

15 **B** Vln I
Measures 15-22. Includes a triplet (2) and a triplet (1). Marked with 'mf'.

23 **C** Maestoso
Measures 23-29. Includes a triplet (3). Marked with 'cresc.' and 'ff'.

30 **Poco affrettando** **Tempo I**
Measures 30-36. Includes a triplet (3) and a triplet (3). Marked with 'ff'.

37 **Più mosso** **D** Tempo I
Measures 37-55. Includes a triplet (3) and a triplet (17). Marked with 'ff'.

56 **rall.** **E** Andante Moderato **rall.**
Measures 56-63. Includes a triplet (3) and a triplet (14). Marked with 'ff'.

75 **F** Lo stesso movimento Fanfarra (ossia p/ Fanf. ext.)

5 *ff* 3

87 **G** Allegro vivo, deciso alquanto marcato

ff 1 *ff* 1 *ff*

94

1 *ff* 1 *ff*

100

105

110 **H** **I** **J**

11 12 *ff* *p* *ff*

136

p *ff*

141

145 **K**

ff 8

155 **L** **M**

16 8 8

187 **N** *Espressivo brillante*
Vin 1

199

199

205 **O** Fanfarra (ossia p/ Fanf. ext.)

213

221

229 **P** Animato *

6

240 **Q** Più animato *

246

252

257

Tuba

Fosca

- Sinfonia -

A. Carlos Gomes

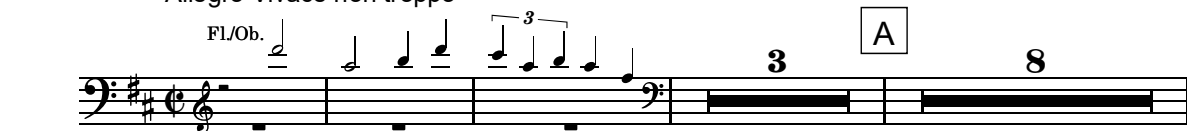

Allegro Vivace non troppo

Fl/Ob. 

15   **Maestoso**

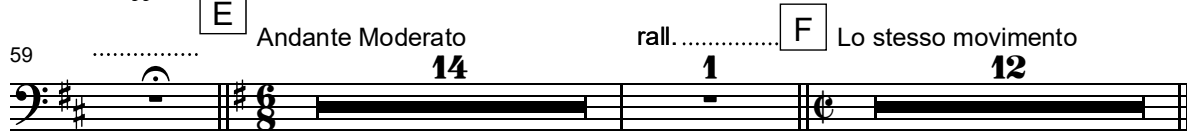

30 **Poco affrettando** **Tempo I**

37 **Più mosso**  **Tempo I** **ff** **rall.....**

59  **Andante Moderato** **14** **rall.....**  **Lo stesso movimento** **12**

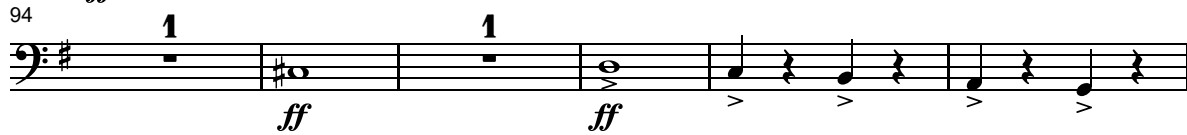
87  **Allegro vivo, deciso alquanto marcato**

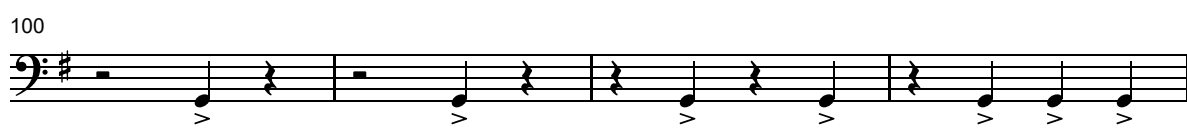
94  

100

104

107

110 H 11 I 12 J

136

141

146 K 8 L 16 M Mads./Trompa

173 5 8 *Espressivo brillante*

189

194 1

199 1

205 O 8

216

220

P

Animato *

225

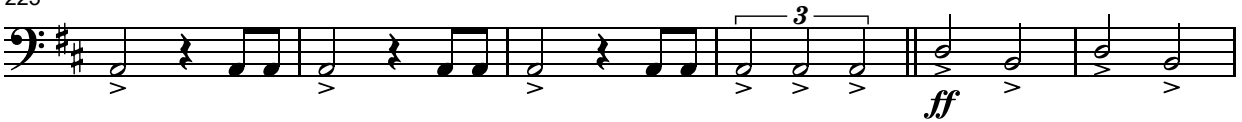

Q

Più animato *

231

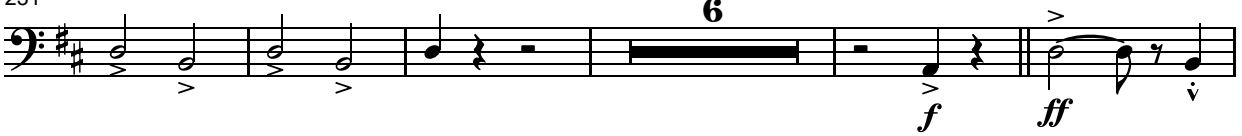

242

247

253

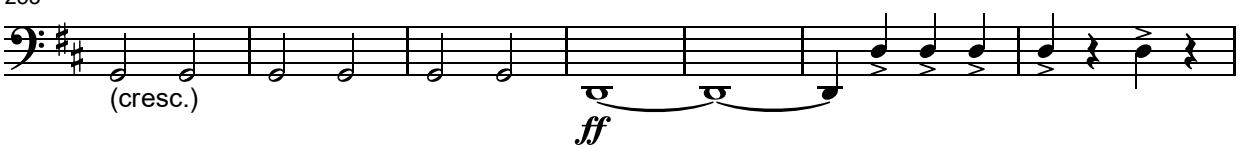

260

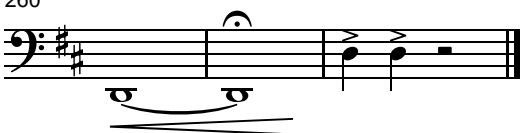

Timpani

Fosca

- Sinfonia -

A. Carlos Gomes

Allegro Vivace non troppo

Fl./Ob.

Espressivo brillante

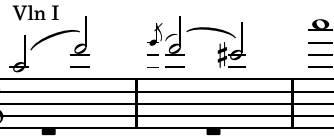
171 M 8 8 N Vln I  7

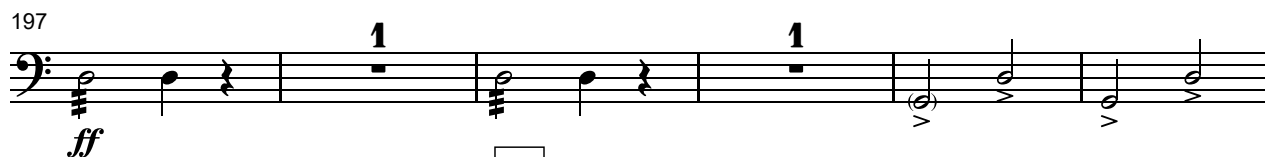
197 **ff** 1 1 

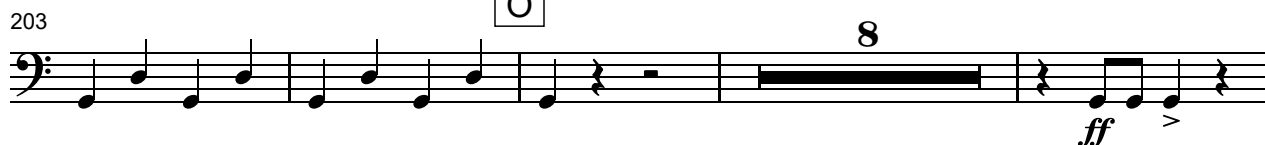
203 O 8 **ff** 

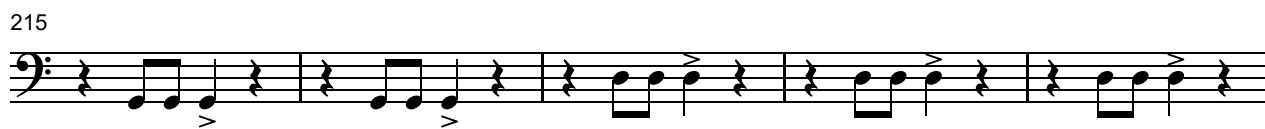
215 

220 

225 P Animato * 1 **ff** 

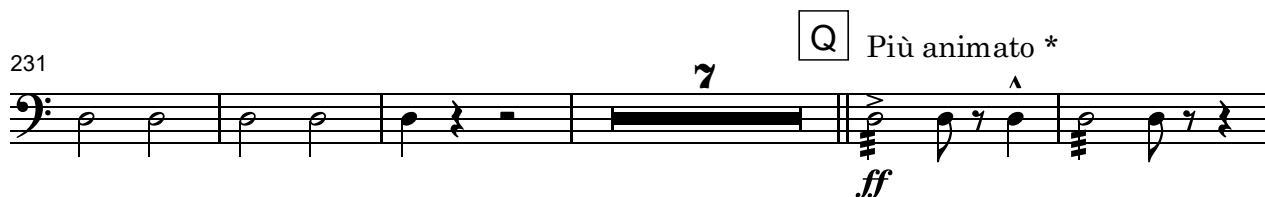
231 Q Più animato * 7 **ff** 

243 

249 **p** (cresc.) 

256 **ff** 

Pratos e Bombo

Fosca
- Sinfonia -

A. Carlos Gomes

Allegro Vivace non troppo

Pratos Bombo

6 8 12

A B C

27 C Maestoso 5 Poco affrettando 1 Tempo I 4 Più mosso 1 D Tempo I 18

56 E rall..... Andante Moderato 14 F rall..... Lo stesso movimento 12

87 G Allegro vivo, deciso alquanto marcato 4 1 1 1 ff ff ff

97 H I 11 11 12 ff

J K L 14 8 16

2

Fosca - Pratos e Bombo

171 M 8 8 N *Espressivo brillante* 16 O 2 1

206 8 7 *ff*

224 1 P *Animato ** *ff*

231 7 Q *Più animato ** *ff* *sfz*

243 *sfz*

250 2 4 1 *ff*

260

Caixa/Tambor *

Fosca

- Sinfonia -

A. Carlos Gomes

Allegro Vivace non troppo **A** **6** **8** **B** **12** **C** Maestoso **5**

32 Tempo I Poco affrettando **1** **4** Più mosso **1** **D** Tempo I **18** rall. **3**

59 **E** Andante Moderato **6** **14** rall. **F** Lo stesso movimento **12**

87 **G** Allegro vivo, deciso alquanto marcato **4** **1** **1** **1**
ff *ff* *ff*

97 **H** **11** **1** **I** **11** **12**
ff

133 **J** **1** **11** **K** **8**
ff *ff*

155 **L** **16** **M** **8** **8**

187 N *Espressivo brillante*

16 2 1 8 7

221

ff

226

1 P *Animato **

ff

233

7 Q *Più animato **

ff

244

ff

250

1 4 1

ff

258

ff

Fanfarra (atrás da cortina)

Fosca
- Sinfonia -

A. Carlos Gomes

Allegro Vivace non troppo

Fl. 1

A

15

B

C Maestoso Poco affrettando

Tempo I

37

Più mosso

D Tempo I

rall.....

60

E Andante Moderato

Vln I

rall.....

75 **F** Lo stesso movimento

5 *ff*

ff

85 **G** Allegro vivo, deciso alquanto marcato

21 **1**

110 **H** **I** **J** **K**

11 **12** **14** **8**

155 **L** **M** Mads./Trompa

16 **5** **8**

187 **N** *Espressivo brillante*

Vln I

13

203 O

2 **1** *ff* *ff*

211

7

221

ff *ff*

226 P Animato *

12

241 Q Più animato *

11 **9** **1**

Violinos I

Fosca

- Sinfonia -

A. Carlos Gomes

Allegro Vivace non troppo

Fl. 1

3

A

8

15

B

p legato

3

3

3

3

8

27

C

Maestoso

ff

3

3

31

p

6

6

6

6

32

Poco affrettando

Tempo I

6

6

3

37

Più mosso

Tempo I

Fl. 1

ff

3

3

42

ff vibrato

3

3

46

Leggio 1

p

2

3

53 Fl. 1

rall.....

E Andante Moderato

60 Tutti

pp

pp

66

pp dolcissimo

pp dolcissimo

F

72

dolcissimo pp

dolcissimo pp

rall..... Lo stesso movimento unis.

pp unis.

pp

11

G Allegro vivo, deciso alquanto marcato

87 *ff* *mf*

91 *ff* *ff*

95 *ff* *ff*

99

102

105

109 *p* *sfz*

H

114

mf

125

p

130

ff

135

8

139

A

142

8 *ff*

146

K 8 L 16 M 8

179 N *Espressivo brillante*

f

192

ff

198

8va

203 O

4 8

212

12 16 20

221

8va 4 8

P Animato *

229 *ff* 4 stacatto *p*

235

Q Più animato *

240 *f* *ff* *sfz* *sfz*

245

249 *p* (cresc.)

253 *ff*

258 *fp*

Violinos II

Fosca
- Sinfonia -

A. Carlos Gomes

Allegro Vivace non troppo

Fl. 1

3

A

10

4

B

p legato

18

pp

26

C Maestoso

ff

31

Poco affrettando

p

ff

33

Tempo I

Più mosso

D

39

Vln I

5

ff

vibrato

2

49

Leggio 1

p

rall.....

54

Fl. 1

E Andante Moderato

Tutti 1

60

pp Tutti 2

pp

F

rall..... Lo stesso movimento

68

dolcissimo pp

dolcissimo pp

dolcissimo pp

pp

pp

76 unis. 3

pp

G Allegro vivo, deciso alquanto marcato

86

ff

90

ff

ff

94

ff

ff

98

102

106 H

111 I

122

127

132 J

136

139

142

145 K

155 L

p

159

163

167

171 M

175

179

183 N *Espressivo brillante*

f

188

195

200 > > > > b b b b b b 4 O

207 8 12

216 16 20

224 4 8 P Animato * *ff*

232 4 staccato *p*

237 Q Più animato * *f* *ff*

242 *sfz* *sfz* *p* *p* *p* *p* *p* *p*

248 *p* (cresc.)

253 *ff*

258 *fp*

Violas

Fosca

- Sinfonia -

A. Carlos Gomes

Allegro Vivace non troppo

Fl. 1

3

A

p

V

8

B

4

p legato

16

3

3

3

3

pp

22

Maestoso

C

1

2

ff

ff

29

Poco affrettando

Tempo I

p

ff

p

ff

34

Più mosso

Tempo I unis.

D

3

ff

unis.

5

ff

44

Vln I

Vln II

vibrato

ff

50

Leggio 1

Fl. 1

p

rall.....

58

Andante Moderato

1 Tutti

pp

pp

pp

pp

67

dolcissimo *pp*

dolcissimo *pp*

dolcissimo *pp*

dolcissimo *pp*

rall..... Lo stesso movimento

unis.

pp

pp

pp

pp

76

marcato

pp

pp

83

G Allegro vivo, deciso alquanto marcato

ff

90

ff

p

ff

p

95

ff p ff

100

104

108

H

p sfz

113

I

p

123

128

J

ff

134

p ff p ff

138

143

ff

147 K 8 L

p

158

162

166

170 M

174

178

182

186 N *Espressivo brillante*

191 *f*

196 *cresc.*

ff

201

O

206

215

221

P Animato *

227

stacatto
ff p

234

Q Più animato *

239

f ff sfz sfz

245

251

p (cresc.) ff

257

fp

Violoncelos

Fosca
- Sinfonia -

A. Carlos Gomes

Allegro Vivace non troppo

FL. 1 *p* **A** pizz.

9 *p* **B** legato

17 *sfz* *sfz*

22 *ff* **C** Maestoso

28 *p* *ff* Poco affrettando

33 *ff* **D** Tempo I Più mosso

39 *ff* vibrato

51 *p* Leggio 1 *rall.*

60 **E** Andante Moderato **14** rall..... **F** Lo stesso movimento Tutti marcato *pp*

78 *pp*

86 **G** Allegro vivo, deciso alquanto marcato *ff*

91 *ff* *p* *ff* *p*

95 *ff* *p* *ff*

99

104 *ff*

108 **H** *p* *sfz*

113 *p* sciolte

118

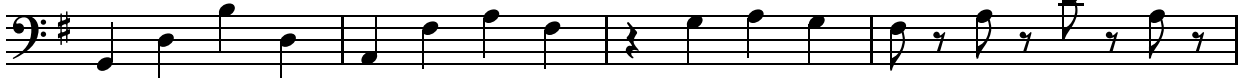

122

126

131

136

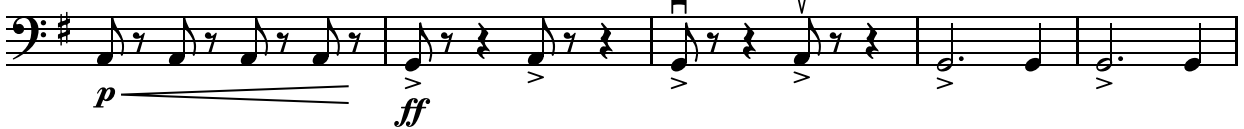

141

145

149

L *Cantabile*
155 *f* *Espressivo*

162

M *espress.*
168 *f* *Espressivo*

175

N *Espressivo brillante*
182 *dolce* *f*

188

195 *ff*

O
201

206 4 8

215 12 4

221 4

226 P Animato *

230 stacatto ff

236 f

241 Q Più animato * ff sfz

244 sfz

248 p (cresc.)

253 ff

258 fp

Contrabaixos

Fosca

- Sinfonia -

A. Carlos Gomes

Allegro Vivace non troppo

Fl. 1 8va

A 3 8 B Vc. 8va

16 C Maestoso ff

28 p

32 Poco affrettando Tempo I Più mosso ff

38 D Tempo I 8 Vc. 8va

49 2 Vc. 8va Leggio 1 2 p

56 rall..... E Andante Moderato 3 14

rall.....
Vln I 1 8va

74 **F** Lo stesso movimento
Tutti

pp *pp*

80

87 **G** Allegro vivo, deciso alquanto marcato

ff *ff*

92

p *ff* *p* *ff*

96

p *ff*

100

104

107 **H**

p *ff*

112

sfz *p*

117

I

122

cresc..

126

3

133

J

ff *p* *ff* *p*

137

ff

141

v v v v v v v v

145

K

1 Vc. 8va 2

ff

149 3 4 5

pp >

154 L

p

158

162

166

170 M

174

178

182

N *Espressivo brillante*

187

f

193

ff

199

1

205

O

214

ff

218

223

228

P Animato *

ff

234

Q Più animato *

f ff sfz f f f

6

244

sfz f f f

250

p (cresc.) ff

257

fp

Trompeta em Sib (Sible) 1
(original: Corneta em Dó)

Fosca
- Sinfonia -

A. Carlos Gomes

Allegro Vivace non troppo

F1/Ob.

A 3 8 B 12

27 C Maestoso

ff

32 Poco affrettando Tempo I Più mosso

ff

38 D Tempo I rall. E Andante Moderato

17 3 14

74 rall. F Lo stesso movimento

Fanfarra (ossia p/ Fanf. ext.)

ff

86 G Allegro vivo, deciso alquanto marcato

ff

93 *ff* *ff* *ff*

100

105

110 **H** **11** **I** **12** **J**

ff p ff

136

p ff

141

2

ff

147 **K** **8** **L** **16** **M** **8** **8**

N *Espressivo brillante*

Vln I

187

7

ff

199

O

205

Fanfarra (ossia p/ Fanf. ext.)

3 3

ff

214

ff

222

228

Animato *

P

ff

233

p (cresc.)

238

Q Più animato *

ff *sfz*

243

sfz

247

ff

252

ff

258

ff

Trompeta em Sib (Sib) 2
(original: Corneta em Dó)

Fosca
- Sinfonia -

A. Carlos Gomes

Allegro Vivace non troppo

Fl./Ob.

A 3 8 B 12

27 C Maestoso

ff

32 Poco affrettando Tempo I Più mosso

ff

38 D Tempo I rall..... E Andante Moderato

17 3 14

74 rall..... F Lo stesso movimento

Fanfarra (ossia p/ Fanf. ext.)

ff

86 G Allegro vivo, deciso alquanto marcato

ff

93

ff

100

105

110 **H** **11** **I** **12** **J**

136

141 **2**

147 **K** **8** **L** **16** **M** **8** **8**

N *Espressivo brillante*

Vln I

187

195

201 **O** Fanfarra (ossia p/ Fanf. ext.)

208

217

225

P Animato *

232

5

241

Q Più animato *

247

252

2

258

Trompete em Sib (Sible) 3
(original em Fá)

Fosca
- Sinfonia -

A. Carlos Gomes

Allegro Vivace non troppo

Fl./Ob. Vln I

A 3 8 B

16 2 p

24 C Maestoso ff 3 3

30 Poco affrettando Tempo I p ff

34 Più mosso D Tempo I ff 17

E F

56 rall..... Andante Moderato 14 1 5

80 Fanfarra (ossia p/ Fanf. ext.)

ff

87 **G** Allegro vivo, deciso alquanto marcato

ff *ff* *ff*

94

ff *ff*

101

106

11

121 **I** **12** **J**

ff *p* *ff* *p*

137

ff

142 **K** **8**

ff

155 **L** **16** **M** **8** **8** **N** *Espressivo brillante*

Vln I

189

ff

201 O Fanfarra (ossia p/ Fanf. ext.)
ff

208 *ff*

217

225 P Animato *
ff

231 *p* (cresc.)

236 *f*

241 Q Più animato *
ff sfz sfz

246

252 1 (cresc.) *ff*

258

Trompeta em Sib (Sible) 4
(original em Fá)

Fosca
- Sinfonia -

A. Carlos Gomes

Allegro Vivace non troppo

Fl./Ob. Vln I

A 3 8 B

16 2 p >

24 C Maestoso ff 3

30 Poco affrettando Tempo I p > ff

34 Più mosso D Tempo I ff 17

56 rall. E Andante Moderato 14 1 rall.

Detailed description of the musical score: The score is for the Trompeta em Sib (Sible) 4 part of the 'Fosca' symphony by A. Carlos Gomes. It is in the key of F major and 4/4 time. The tempo is 'Allegro Vivace non troppo'. The score is divided into five systems, each with a boxed letter label (A, B, C, D, E) indicating sections. System 1 (measures 1-15) includes a triplet of eighth notes and a measure with a fermata. System 2 (measures 16-23) starts with a dynamic of 'p' and a crescendo. System 3 (measures 24-29) is marked 'Maestoso' and 'ff', featuring a triplet of eighth notes. System 4 (measures 30-33) is marked 'Poco affrettando' and 'Tempo I', with dynamics 'p' and 'ff'. System 5 (measures 34-56) is marked 'Più mosso' and 'Tempo I', with dynamics 'ff' and 'rall.'. The score includes various musical notations such as triplets, slurs, and dynamic markings.

75 **F** Lo stesso movimento **G** Allegro vivo, deciso alquanto marcato

92

99

104

109 **H** **I** **J**

134

138

144 **K** **L**

171 **M** **N** *Espressivo brillante*

197

ff

203

ff

216

224

ff

P Animato *

231

ff

Q Più animato *

242

sfz

248

253

ff

(cresc.)

258

ff

Trompete em Dó (Do) 1
(original em Fá)

Fosca
- Sinfonia -

A. Carlos Gomes

Allegro Vivace non troppo

Fl/Ob.

3 A 8 B Vln I

16

2 p p

23

C Maestoso ff

28

3 3 p

32

Poco affrettando Tempo I

ff 3

37

Più mosso

ff D Tempo I 17

56

rall. E Andante Moderato rall.

3 14 1

F Lo stesso movimento
Panfarra (ossia p/ Fanf. ext.)
5
ff

G Allegro vivo, deciso alquanto marcato
ff 1 *ff* 1 *ff*

94 1 *ff* 1 *ff*

100

105

H **I** **J**
11 12
ff *p* *ff*

136 *p* *ff*

141 *ff*

K **L** **M**
8 16 8 8

N *Espressivo brillante*
Vln I
7 1
ff

187

199 1

205 O Fanfarra (ossia p/ Fanf. ext.)

ff

213

ff

221

ff

227 P Animato *

ff

232

p (cresc.)

237 Q Più animato *

f *ff*

242

sfz

248

sfz

253 **1**

(cresc.) *ff*

258

sfz

Trompete em Dó (Do) 2
(original em Fá)

Fosca
- Sinfonia -

A. Carlos Gomes

Allegro Vivace non troppo

Fl/Ob. A B Vln I

16 2

24 C Maestoso

30 Poco affrettando Tempo I

34 D Più mosso Tempo I

56 E rall..... Andante Moderato F rall..... Lo stesso movimento

87 **G** Allegro vivo, deciso alquanto marcato

Espressivo brillante

201 O

214

222

P Animato *

229

Q Più animato *

240

247

253

1

258