

# Carlos Gomes (1836-1896)

## O Guarany Sinfonia

Editoração: André Schwarz

orquestra  
(*orchestra*)

### Partes:

Flautim 1 – Flautim 2  
Flauta  
Oboé 1 – Oboé 2  
Clarineta 1 – Clarineta 2  
Fagote 1 – Fagote 2  
Trompa 1 – Trompa 2 – Trompa 3 – Trompa 4  
Corneta 1 – Corneta 2  
Trompete 1 – Trompete 2  
Trombone 1 - Trombone 2 - Trombone 3  
Tuba  
Tímpanos  
Bumbo  
Caixa  
Pratos  
Harpa  
Violinos I  
Violinos II  
Violas  
Violoncelos  
Contrabaixos

103 p.

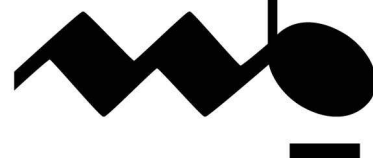

MUSICA BRASILIS

# O Guarany

Sinfonia

Flautim 1

A. Carlos Gomes

**Andante grandioso**  
4 *ff marcato* *p* 2

**A** **And.te espressivo** **Un poco più anim.to** **Tempo I**  
7 6 1 *ff*

**B** **Più mosso**  
*f* *f* *affrett. molto* *ff*

31 **Meno mosso** **C** **And.te maestoso** **Più mosso ed affrett.** **D** **Allegro vivo**  
3 15 2 *f*

54

57 *ff* 3

60 3 3 3 3

63 3 3 3 3

66

69 E

73

77

80 *f* *riten.*

F Lo stesso movimento  
ma un poco ritenuto

89 *p* *f* *p*

96 *ff*

102 *ff*

108 *affrett.* *ff*

114 *ff* *ff*

G Mosso

120

127 **Tempo I**  
1  
*p deli cato*

134 **H Allegro espressivo**  
14 3  
*rall.* *ff*

155 3 4  
*ff*

164 *cresc.* *f*

**I Energico**  
*ff*

172 *cresc.*

176 1 1  
*ff secca* *f*

181

185 *p*

188

192

197

201

**J Più mosso, ma non troppo**

205

209

214

218

222

# O Guarany

Sinfonia

Flautim 2

A. Carlos Gomes

**Andante grandioso** 4 **ff marcato** 3

**A Andante espressivo** 7

**Un poco più anim.to** **Tempo I** 6 1 **ff**

**B Più mosso** *f* *f*

**affrett. molto** 3 3 3 3 3 3 3 3 **Meno mosso** **C And.te maestoso** 3 15 **ff**

**Più mosso ed affrett.** **D Allegro vivo** 2 *f*

55

57 **ff** 3

61 3 3 3 3 3 3 3 3

64

68

71 **E**

76

79

85 **F** Lo stesso movimento ma un poco ritenuto

96

104

108

112

118 **G** Mosso

123 **Tempo I**

**H** Allegro espressivo

15  $\text{ff}$  3  $\text{ff}$

**I** Energico

159 *animando*  $\text{ff}$

171 *cresc.*

176  $\text{ff secca}$  19  $\text{ff}$

200 1  $\text{ff}$

204

**J** Più mosso, ma non troppo

$\text{ff}$

212 2  $\text{ff}$

218  $\text{pp}$

221 *f affrett.* *molto riten.*  $\text{cresc. molto}$

# O Guarany

Sinfonia

Flauta

A. Carlos Gomes

**Andante grandioso**  
4  
*ff marcato* *p* *pp* *dim.*

**A** **And.te espress.** **Un poco più anim.to** **Tempo I**  
6 6 1  
*ff*

**B** **Più mosso**  
*p* *f* *p* *f* *p* *f* *p* *f*

*affrett. molto*  
29  
*ff* **Meno mosso** **C** **And.te maestoso**  
3 15

**D** **Allegro vivo**  
50 **Più mosso ed affrett.**  
*p* *f*

54  
*ff*

56  
*ff*

59  
*ff*

62  
*ff*

65

68

71

75

78

81

**F** Lo stesso movimento ma un poco riten.

96

96

102

107

114 **1** *ff* **1** *ff*

**G** Mosso

127 **Tempo I** **1** *p deli cato*

134 *rall.* **H** **Allegro espressivo** *p*

141

148 *p* **1** *p*

154 *ff* **2** *p*

158 *ff* *p* *animando* **1**

163 *cresc.* *f*

**I** **Energico** *ff*

173 *cresc.* *ff secca* *f*

181 *p*

187

192

197 *ff*

202

**Più mosso, ma non troppo**

J *ff*

212 *p*

217 *ff* *pp*

221 *affrett.* *f* *molto riten.*

*cresc. molto*

# O Guarany

Sinfonia

Oboé 1

A. Carlos Gomes

Andante grandioso

4 *ff marcato* *p* *pp* *dim.*

**A** And.<sup>te</sup> espressivo

3 *p espress.*

Un poco più animato

17 4 *ff* Tempo I

**B** Più mosso

*p* *f* *p* *f* *affrett. molto*

Meno mosso

**C** And.<sup>te</sup> maestoso

30 3 11 *ff* *pp*

Più mosso ed affrett.

**D** Allegro vivo

49 1 2 *f*

56 *ff*

60

65

69

**E**

77

80

86

*riten.*

**F** Lo stesso movimento ma un poco riten.

91

96

100

105

111

*affrett.*

**G** Mosso

119 *ff*

Tempo I

**H** All.º espressivo

125 *p*

138

144

150 *p* *ff* *p*

158 *ff* *p*

*animando*

**I** Energico

162 *p* *f* *ff*

168

174 *ff* *secca* *f* *espress.*

183 *p* *cresc.*

190 *dim.*

196 *ff*

200 *ff*

**J** Più mosso, ma non troppo

205 *ff*

211 *p*

216 *ff*

220 *pp* *f* *affrett.*

223 *molto riten.* *cresc. molto*

# O Guarany

Sinfonia

Oboé 2

A. Carlos Gomes

Andante grandioso

4 *ff marcato* *p* *pp*

**A** And.<sup>te</sup> espressivo Un poco più anim. Tempo I

6 *ff*

**B** Più mosso

*f* *affrett. molto* *ff*

31 **C** And.<sup>te</sup> maestoso **D** Allegro vivo

3 *f* *ff*

54 *ff*

59

64

68 **E**

73

78

84

Lo stesso movimento ma un poco riten.

89

94

99

104

110

118

125

153

**G** Energico

166 *f* *ff*

171 *ff* secca

178 *p*

195 *ff*

199

**H** Più mosso, ma non troppo

205 *ff*

210 *p*

215 *ff*

219 *pp*

222 *affrett.* *molto riten.* *f* *cresc. molto*

# O Guarany

Sinfonia

Clarineta B $\flat$ /A 1

A. Carlos Gomes

**Andante grandioso**

em Si $\flat$

**ff marcato** **p** **pp** **dim.**

**A** **And.<sup>te</sup> espressivo**

**p dolce**

**Un poco piú animato**

15

**p**

**Tempo I**

**A** **Piú mosso**

23 em La

**p** **f** **p** **f** **p** **f**

**Meno mosso**

29

**ff** **sf**

**C** **Andante maestoso, espressivo**

**p**

42

47

**Piú mosso ed affrett.**

**D** **Allegro vivo**

50

**f**

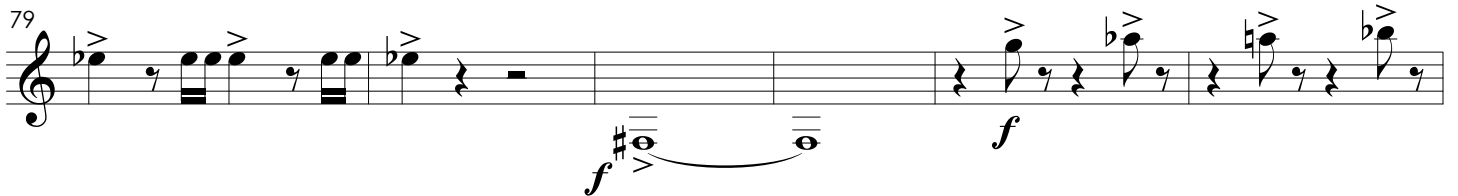
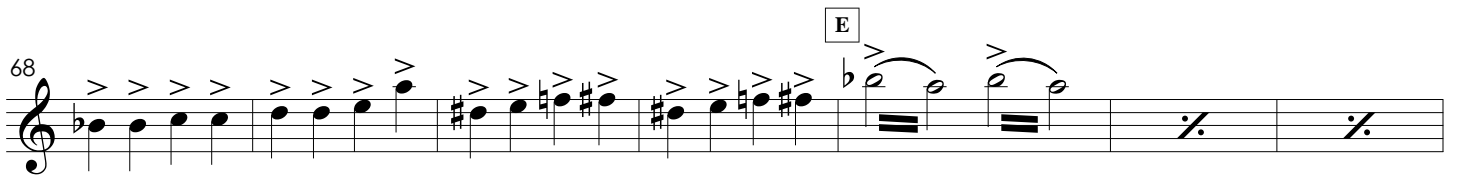

**F** Lo stesso movimento  
ma un poco ritenuto

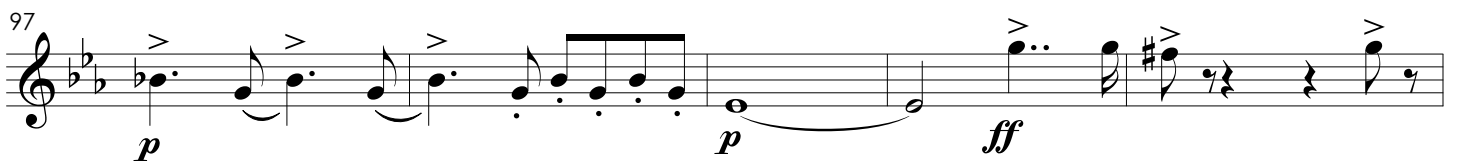
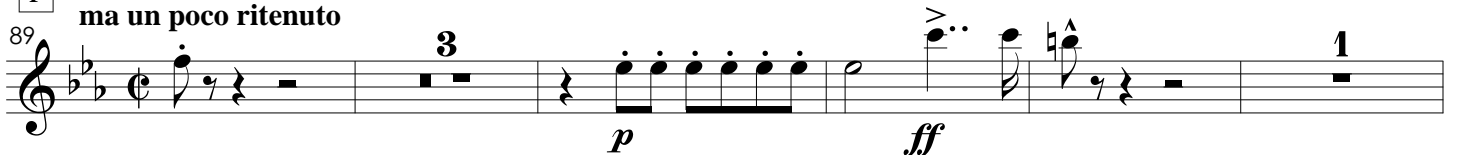

107 *ff*

113 *ff* *ff*

120 **G** *Mosso*

127 **Tempo I** **H** *Allegro espressivo* *p*

140

146 *pp sottovoce*

152 *ff* *pp sottovoce*

158 *ff* *p* **4**

166 **I** *Energico* *f* *ff*

171 **3**

177 **1**  
*ff secca* *f*

182 *p*

187

191 *p*

196 *ff* *f*

200 *3* *3*

**J Più mosso, ma non troppo**

205 *ff*

210

215 **2** *ff* *pp*

221 *f* *cresc. molto*

# O Guarany

Sinfonia

Clarineta B $\flat$ /A 2

A. Carlos Gomes

**Andante grandioso**

em Si $\flat$

***ff* marcato**

***pp***

**A** **And.<sup>te</sup> espress.**

**6**

**Un poco pi $\dot{u}$  animato**

**3**

**Tempo I**

em La

**3**

***p***

**B** **Pi $\dot{u}$  mosso**

***p*** ***f*** ***p*** ***f*** ***p*** ***f***

29 **Meno mosso**

***ff*** ***sf***

**C** **Andante maestoso**

**1**

***p*** ***espress.***

43 **Pi $\dot{u}$  mosso ed affrett.**

**5**

***p***

**D** **Allegro vivo**

**4**

***ff*** ***ff***

62

***ff***

67

**E**

***ff***

75

81

**F** Lo stesso movimento ma un poco riten.

100

105

112

119

**G** Mosso

126

Tempo I

**H** Allegro espressivo

149

155

162 *animando* **4** **I** **Energico**

170 **5** **3**

183 **1**

190

196 **1**

201

206 **J** **Più mosso, ma non troppo**

211 **2**

217

222 *affrett.* *molto riten.*

# O Guarany

Sinfonia

Fagote 1

A. Carlos Gomes

**Andante grandioso**

4 *ff marcato* *p* *pp*

**A Andante espressivo**

*p dolce*

**Un poco più animato**

17 *p* **Tempo I** *ff*

**B Più mosso**

*p* *p*

*affrett. molto*

29 *ff* *sf* **Meno mosso**

**C And.<sup>te</sup> maestoso, espressivo**

*p*

40

46

49 *p* **D Allegro vivo** *f*

57

*ff*

64

*ff*

68

*ff*

74

81

*f* *p*

87

*riten.* *p*

Lo stesso movimento  
ma un poco riten.

92

*p* *ff* *p*

99

*p* *ff* *ff*

106

*affrett.* *ff*

113

*ff* *tutta forza* *ff*

**G** Mosso

119 *ff*

123 *p* Tempo I

129 *rall.*

**H** Allegro espressivo

*p*

144

149 *p*

154 *ff* *p* *ff* *p*

160 *animando*

**I** Energico

165 *cresc.* *f* *ff*

168 **5**

177 *ff* *secca* *f*

186 *pp*

191 *sf* *sf*

196 *ff* *ff*

200

**J** Più mosso, ma non troppo

205 *ff*

209

213 *ff*

219 *pp*

222 *f* *affrett.* *molto riten.* *cresc. molto*

# O Guarany

Sinfonia

Fagote 2

A. Carlos Gomes

Andante grandioso

4

*ff marcato* *p* *pp*

A And.<sup>te</sup> espressivo

Un poco più animato

6 3

*p*

23 Tempo I

B Più mosso

*ff* *p*

29 *affrett. molto*

Meno mosso

*ff* *sf*

C And.<sup>te</sup> maestoso, espressivo

*p*

42

48

Più mosso ed affrett.

D Allegro vivo

*f*

57

*ff*

63

*ff*

68 E

*ff*

75

*f*

83

*riten.*

Lo stesso movimento ma un poco riten.

89

*p ff p ff*

102

*ff*

108

*affrett. ff ff tutta forza*

115

*ff ff*

F Mosso

Tempo I

*rall.*

G Allegro espressivo

*p p*

148

*p ff*

155

*p* *ff* *p*

162

*animando*

*p* *cresc.* *f*

**H** Energico

*ff* *ff secca*

178

*f* *pp*

191

*sf* *sf* *ff*

198

*ff*

**I** Più mosso, ma non troppo

205

*ff*

210

*ff*

217

*ff* *pp*

221

*affrett.* *molto riten.*

*f* *cresc. molto*

# O Guarany

Sinfonia

Trompa E 1

A. Carlos Gomes

Andante grandioso

*ff marcato*

5

*ff* *p* *pp*

**A** And.<sup>te</sup> espress. 6

Un poco più anim.<sup>to</sup>

17

*p* *ff*

**B** Più mosso

*p* *f*

29

*affrett. molto* *ff* *p*

**C** And.<sup>te</sup> maestoso

38

*p*

44

*pp*

50

*f*

**D** Allegro vivo

57

*ff*

63

68

73

78

84

**F** Lo stesso movim.<sup>to</sup> ma un poco riten.

*riten.*

92

*p* *ff* *p* *ff*

101

*ff*

106

111

*affrett.*

*ff* *ff* *ff*

120

**G** Mosso

127

**H** Allegro espressivo

*p*

144 *p* *p* *pp* *p* *ff*

155 *p* *ff* *ff* **I** **Energico**

169 *ff* *ff* **3**

177 *ff* *secca* *f* **1**

183 *p*

189

195 *marcato* *ff* **1**

202

**J** Più mosso, ma non troppo

*ff*

213 *ff* *pp* **2**

221 *affrett.* *f* *molto riten.* *cresc. molto*

# O Guarany

Sinfonia

Trompa E 2

A. Carlos Gomes

Andante grandioso

*ff marcato*

*ff* *pp* **A** And.te espress. Un poco più anim.to

*ff* **B** Più mosso *p*

*p* *affrett. molto* *ff* **Meno mosso**

**C** And.te maestoso *p*

*pp*

**D** Allegro vivo *f*

*ff*

*ff*

68 E

74

79

85 F Lo stesso movim.<sup>to</sup> ma un poco riten.

100

105

111 *affrett.*

118 G Mosso

125 **Tempo I** **All.º espressivo**

153

**H** Energico

**I** Più mosso, ma non troppo

# O Guarany

Sinfonia

Tromba E 3

A. Carlos Gomes

Andante grandioso

66

**E**

78

**F** Lo stesso movim.<sup>to</sup> ma un poco riten.

84

95

103

108

**G** Mosso

115

Tempo I

122

**H** Allegro espressivo

153

*p* *ff* *p* *ff*

**I** Energico

*ff*

174

*ff secca* *f*

182

*p*

189

*marcato*

196

*ff* *f*

203

**J** Più mosso, ma non troppo  
*ff*

209

215

*ff* *pp*

221

*affrett.* *molto riten.*

*cresc. molto*

# O Guarany

Sinfonia

Tromba E 4

A. Carlos Gomes

Andante grandioso

68 E

74

79

85 F Lo stesso movim.<sup>to</sup> ma un poco riten.

96

105 *affrett.*

112

119 G Mosso

126 H Allegro espressivo

153

**I** Energico

*ff*

173

*secca*  
*ff* *f*

182

*p*

189

194

*marcato* *ff* *f*

201

**J** Più mosso, ma non troppo

206

*ff*

213

*ff*

219

*pp*

222 *affrett.* *molto riten.*

*f* *cresc. molto*

# O Guarany

Sinfonia

Corneta 1

A. Carlos Gomes

**Andante grandioso**

em Lá

**A** And.<sup>te</sup> espress.

**Un poco più anim.<sup>to</sup> Tempo I**

**B** Più mosso

*affrett. molto*

**Meno mosso**

**C** And.<sup>te</sup> maestoso

**Più mosso**

**ed affrett.**

**D** Allegro vivo

**E**

77

86

**F** Lo stesso movimento ma un poco riten.

102

110

*affrett.*

118

**G** Mosso

124

Tempo I

**H** Allegro espressivo

154

**I** Energico

168

178 **1** **3** **1** **3**  
*f* *assai sensibile*

186 **1** **3** **3** **6**  
*p*

197 **1**  
*ff*

202 **J** **Più mosso, ma non troppo** **4**  
*ff* *energico*

209

213 **2**  
*ff*

218 *pp*

222 *f* *affrett.* *molto riten.* *cresc. molto*

# O Guarany

Sinfonia

Corneta 2

A. Carlos Gomes

**Andante grandioso**

em Lá

*ff marcato* *ff*

7 **A** **And.te espressivo** **Un poco più anim.to** **Tempo I**

*ff*

**B** **Più mosso**

*f* *f* *affrett. molto* *ff*

31 **Meno mosso** **C** **And.te maestoso** **Più mosso ed affrett.** **D** **Allegro vivo**

*f* *ff*

58

63

66

*ff*

71 **E**

76

*ff*

**F** Lo stesso movimento ma un poco riten.

85

100

107

112

**G** Mosso

119

Tempo I

124

**H** Allegro espressivo

**I** Energico

172 **5** **1** **3**  
*ff secca* *f assai sensibile*

182 **1** **3** **1** **3**  
*p*

188 **3** **6**  
*ff*

198 **1** **3** **3** **4**

**J** Più mosso, ma non troppo

*ff energico*

212 **2**  
*ff*

219  
*pp*

222 *affrett.* *molto riten.*  
*f* *cresc. molto*

# O Guarany

Sinfonia

Trompeta 1

A. Carlos Gomes

**Andante grandioso**

em MI

E

67

73

79

SOLA

2

*f*

86

F Lo stesso movimento ma un poco riten.

2

*p* *riten.* *p*

93

4

*ff* *ff*

104

*ff*

108

*affrett.*

*ff*

1

115

G Mosso

1

*ff* *ff*

122

Tempo I

H All.° espressivo

8 14 3 3

*ff*

158 *ff* *p* SOLA *animando* 5

**I** Energico

*ff*

172 *ff* *secca* 3 1 *f* *assai sensibile* 3

180 1 3 1 *p* 3

188 3 2 *p*

195 1 *ff*

200 3 2

**J** Più mosso, ma non troppo

*ff*

213 2 *ff*

220 *pp* *f* *affrett.* *molto riten.*

*cresc. molto*

# O Guarany

## Sinfonia

Trompeta 2

A. Carlos Gomes

**Andante grandioso**

em MI

*ff marcato*

**A** *And.te espress.* **Un poco più anim.to**

*ff*

**B** *Più mosso*

*ff* *p* *f*

**Meno mosso**

*f* *f* *ff*

**C** *And.te maestoso*

*Più mosso ed affrett.*

**D** *Allegro vivo*

*f* *ff*

*ff*

*ff*

**E**

*ff*

*ff*

80 *riten.*

*f* *p*

**F** Lo stesso movimento ma un poco riten.

96

*p* *ff*

96 *ff*

*ff*

105 *ff*

*ff*

111 *affrett.*

*ff* *ff*

**G** Mosso

118 *ff*

*ff*

Tempo I

123 *ff*

*ff*

**H** Allegro espressivo

14 *ff*

*ff* *ff*

**I** Energico

159 *animando*

*ff*

171 *ff*

*ff*

177 **ff** *secca* **f** *assai sensibile*

182 **p**

188 **p**

194 **ff** **ff**

199 **ff**

203 **J** Più mosso, ma non troppo **ff**

209

213 **ff**

219 **pp**

222 *affrett.* **f** *molto riten.* *cresc. molto*

# O Guarany

Sinfonia

Trombone 1

A. Carlos Gomes

Andante grandioso

*ff marcato*

5

*ff* *p* *pp dim.*

**A** And.<sup>te</sup> espressivo

11

*ff*

Un poco più anim.<sup>to</sup>

Tempo I

**B** Più mosso

*f* *f* *ff*

*affrett. molto*

31

*pp*

Meno mosso

**C** And.<sup>te</sup> maestoso

Più mosso ed affrett.

41

*f* *ff*

**D** Allegro vivo

61

*ff*

65

*ff*

68

*ff*

**E**

73

79

85

**F** Lo stesso movimento ma un poco riten.

100

105

111

*affrett.*

117

**G** Mosso

125

Tempo I

**H** Allegro espressivo

153

*p* ————— *ff* **2** *p* ————— *ff* **8**

**I** Energico

*ff* < < < <

172

**5** *ff secca* **19** *ff* < <

199

*ff* **3**

**J** Più mosso, ma non troppo

204

*ff*

208

*ff*

212

*ff*

218

*pp* —————

221

*f* *affrett.* *molto riten.*

# O Guarany

Sinfonia

Trombone 2

A. Carlos Gomes

**Andante grandioso**

*ff marcato* *ff*

**A** **And.<sup>te</sup> espressivo**

*p* *pp dim.*

**Un poco più anim.<sup>to</sup>**

**Tempo I**

**B** **Più mosso**

*ff* *f*

*ff* **Meno mosso**

**C** **And.<sup>te</sup> maestoso**

**Più mosso ed affrett.**

**D** **Allegro vivo**

*pp* *f*

*ff*

*ff*

*ff*

**E** *ff*

75

81

**F** Lo stesso movimento  
ma un poco riten.

105

112

**G** Mosso

118

Tempo I

124

**H** Allegro espressivo

157

**I** Energico

170

198

203

**J** Più mosso, ma non troppo

213

219

222

# O Guarany

Sinfonia

Trombone 3

A. Carlos Gomes

**Andante grandioso**

*ff marcato* *ff*

6 **A** **And.<sup>te</sup> espress.** **Un poco più anim.<sup>to</sup>**

*p* *pp dim.*

23 **Tempo I** **B** **Più mosso**

*ff* *f* *f*

29 *affrett. molto* **Meno mosso** **C** **And.<sup>te</sup> maestoso**

*ff* **4** **14**

49 **Più mosso ed affrett.** **D** **Allegro vivo**

*pp* *f* *ff*

59

64 *ff*

68 **E**

68

74

74

81

**2** *f* **3** *riten.*

**F** Lo stesso movim.<sup>to</sup> ma un poco riten.

**5** *ff* **4** *ff*

102

**3** *ff*

111 *affrett.*

*ff* *ff tutta forza* *ff*

116

*ff*

**G** Mosso

125 **Tempo I** **H** Allegro espressivo

*rall.* **8** **15** **2**

153

*p* *ff* *p* *ff*

**I** Energico

177

201

**J** Più mosso, ma non troppo

205

209

213

219

222

# O Guarany

Sinfonia

Tuba

A. Carlos Gomes

Andante grandioso

8

A And.<sup>te</sup> espressivo

Un poco più anim.<sup>to</sup>

23

Tempo I

B Più mosso

29

*affrett. molto*

Meno mosso

C And.<sup>te</sup> maestoso

50

Più mosso ed affrett.

D All.<sup>o</sup> vivo

59

63

67

71

E

76

81

**F** Lo stesso movimento ma un poco riten.

105

111 *affrett.*

116

120 **G** Mosso

127 **H** Allegro espressivo

157

**I** Energico

170

198

203

**J** Più mosso, ma non troppo

212

219

222

*affrett.*

*cresc. molto*

# O Guarany

Sinfonia

Tímpanos  
(A-E-B)

A. Carlos Gomes

Andante grandioso

4 **ff** 3

**A** And.<sup>te</sup> espress.

Un poco più  
anim.<sup>to</sup>

Tempo I

7 **f** 6 1

**B** Più mosso

*affrett. molto*

Meno mosso

**f** **f** *p* **ff** *pp* 1 3

**C** And.<sup>te</sup> maestoso

Più mosso ed affrett.

14 *pp*

**D** Allegro vivo

4 **ff** **ff**

63 **ff** 4

**E**

**ff**

*p* **f** *riten.* 3

**F** Lo stesso movimento ma un poco riten.

5 **ff** 4

104

111 *affrett.*

**G** Mosso

Tempo I

**H** Allegro espressivo

15

157

**I** Energico

172

201

**J** Più mosso, ma non troppo

217

221

*affrett.*

*molto riten.*

# O Guarany

Sinfonia

Caixa

A. Carlos Gomes

Andante grandioso

A And.<sup>te</sup> espress.

**4** *ff* **3** **7**

Un poco più anim.<sup>to</sup>

Tempo I

B Più mosso

**6** *ff* **4** *f*

27

Meno mosso

*f* **1** **1** *affrett. molto* **4** *ff*

C And.<sup>te</sup> maestoso

Più mosso ed affrett.

D Allegro vivo

**15** **2** *f*

56

*ff*

61

**3** **3** **3** **3**

66

E

**4** *ff*

76

**2**

**F** Lo stesso movimento  
ma un poco riten.

83 *f* **3** **12**

101 *ff* **6** *affrett.*

114 *ff* **1** **2**

**G** Mosso

121

**Tempo I**

**H** Allegro espressivo

127 **8** **15** **3** *ff*

**I** Energico

158 *ff* **8** *ff*

171 **23**

**J** Più mosso, ma non troppo

199 *ff* **5** *ff*

209 *ff* **7** *pp*

221 *f* *affrett.* *molto riten.* **1**

# O Guarany

Sinfonia

Pratos

A. Carlos Gomes

**Andante grandioso**

6

**A** **And.te espressivo** **Un poco più animato** **Tempo I** **B** **Più mosso**

29 *affrett. molto*

**C** **And.te maestoso** **Più mosso ed affrett.**

**D** **Allegro vivo**

62

68

**E**

81

**F** **Lo stesso movimento ma un poco riten.**

102

**3**

*mf*

110

*affrett.*

**1**

*ff*

116

**G** Mosso

**1**

*ff*

123

Tempo I

**8**

*ff*

**H** Allegro espressivo

**I** Energico

15

16

*ff*

**26**

197

**1**

**4**

*f*

**J** Più mosso, ma non troppo

*ff*

**4**

*ff*

218

*affrett.*

*p*

*f*

223

*molto riten.*

*ff*

# O Guarany

Sinfonia

Bumbo

A. Carlos Gomes

Andante grandioso

4 **ff**

7 **2** **A** **And.te espressivo** **6** **6** **Un poco più animato**

**p**

23 **Tempo I** **1** **f** **B** **Più mosso** **3**

29 *affrett. molto* **3** **Meno mosso** **3** **C** **And.te maestoso** **15** **Più mosso ed affrett.** **2**

**p** **ff**

**D** **Allegro vivo** **5** **f**

62

68 **E** **4** **3** **ff**

80 **p** **f** **3**

**F** **Lo stesso movimento ma un poco riten.** **5** **4** **ff** **f**

102 **3**  
*mf*

111 *affrett.*  
**ff** **1** **ff**

**G** Mosso  
 118 **1**

Tempo I **H** Allegro espressivo  
 125 **8** **15** **2**

153 **2** **8**  
*p* *ff* *p* *ff*

**I** Energico  
**26** **1**  
*ff* *f*

**J** Più mosso, ma non troppo  
 199 **4** **ff**

210 **4** **ff**

218 **p**

222 *affrett.* *molto riten.*  
**f** **cresc. molto**

# O Guarany

Sinfonia

Harpa

A. Carlos Gomes

**And.<sup>te</sup> grandioso** **9** **A** **And.<sup>te</sup> espressivo** **13** **Tempo I** **3**

**B** **Più mosso** **5** **Meno mosso** **4** **C** **And.<sup>te</sup> maestoso** **15**

**50** **Più mosso ed affrett.** **2** **D** **All.<sup>o</sup> vivo** **20** **E** **17**

**F** **Lo stesso movimento ma un poco riten.** **32** **G** **Mosso** **5** **Tempo I** **8**

**H** **Allegro espressivo**

**135**

*p*

138

141

144

147

150

**I** **Energico**

179

*f*

182

186

189

192

*p dim.*

**TACET al Fin**

# O Guarany

Sinfonia

Violino I

A. Carlos Gomes

**Andante grandioso**

*ff marcato* *p* *pp cupo* *dim.*

**A Andante espressivo**

*pizz.* *p* *arco* *p espressivo.*

**Un poco più animato**

**Tempo I** *ff* **B Più mosso** *f*

*affrett. molto* *ff* *pizz.* *p*

**C Andante maestoso, espressivo**

*cupo* *arco* *p* *secca*

*secca*

*marcato* *secca* *pp* *p*

**D Allegro vivo** *f* *p* *f*

53 **4** *ff* 3

60 3 3 3 3

63 3 3 3 3

66

69

**E**

76

78

81

83 **3** *riten.*

**F** Lo stesso movimento ma un poco ritenuto

**G** Mosso

**Tempo I**  
scherzando

**H** Allegro espressivo

- VIRE -

137 *Divisi pizz.*  
*p*

143 *Unite*

148 *arco*  
*p sottovoce*

153 *ff*  
*p*

157 *ff*  
*p*

160 *animando*  
*p*

164 *cresc. - - - - - f*

**I Energico**

*ff*

172 *cresc.*

176 *cresc. molto* *ff secca* *f espress.*

180 *p*

187 *cresc.* *dim.*

194 *ff*

198 *cresc.*

202 %

205

**J** Più mosso, ma non troppo

*ff*

213 *p*

217 *ff* *pp*

221 *f* *affrett.* *molto riten.* *cresc. molto*

# O Guarany

Sinfonia

A. Carlos Gomes

Violino II

Andante grandioso

**A** Andante espressivo

Un poco più animato

Tempo I

**B** Più mosso

*affrett. molto*

Meno mosso

**C** Andante maestoso, espressivo

Più mosso ed affrett.

51 **D** All<sup>o</sup>. vivo **4**  
*f* *ff*

59

62

65

68

70 **E**

75

78

81

83

**F** Lo stesso movimento ma un poco riten.

93

96

100

104

109

113

118

**G** Mosso

122

126

- VIRE -

137 *pizz.*  
*p*

143

148 *arco*  
*p sottovoce*

153 *ff*  
*p*

157 *ff*  
*p*  
*f*

160 *p*  
*f*  
*p*  
*animando*

**I** Energico

164 *cresc.*  
*f*  
*ff*

169 *cresc.*

174 **1**  
*ff secca*  
*f espress.*

179

184

*p*

189

*cresc.* *dim.*

194

*ff*

198

*cresc.*

202

**J** Più mosso, ma non troppo

204

*ff*

209

214

*p* *ff* Unite

218

*pp*

221

*affrett.* *f* *molto riten.* *cresc. molto*

# O Guarany

Sinfonia

Viola

A. Carlos Gomes

**Andante grandioso**

4 *ff* marcato *p* *pp* *dim.* Divisi

**A Andante espressivo**

1 *p* pizz. 1 arco 2

**Un poco più animato**

19

3 *p* **Tempo I** 1 *ff* Unite

**B Più mosso**

*f* *f* *p* 3 3 3 3 *affrett. molto* 3 3

30

3 *ff* *sf* *p* **Meno mosso** pizz.

**C Andante maestoso, espressivo**

arco *p*

41

Divisi Unite 3 3 3

46

3 3 3 3 3 3

49

*f* 3 3 3 3 **Più mosso ed affrett.**

**D** Allegro vivo

**E**

**F** Lo stesso movimento ma un poco ritenuto

*affrett.*

115 **G** Mosso

*ff* *ff*

123 **Tempo I**

*ff*

**H** Allegro espressivo

136 *pizz.*

*p*

141

146

151 *Divisi arco* *sottovoce* *Unite* *ff*

155 *Divisi* *Unite* *ff*

159 *animando*

*p* *f* *p*

163 **I** Energico

*cresc.* *f* *ff*

169

*cresc.*

176 **1** *ff secca* **1** *f*

182 *p*

187

191

196 *ff*

201 *3 3*

**J** Più mosso, ma non troppo

*ff*

214 *p ff*

219 *pp*

222 *f* *affrett.* *molto riten.* *cresc. molto*

# O Guarany

Sinfonia

Violoncello

A. Carlos Gomes

Andante grandioso

4

*ff marcato* *p* *pp* *dim.*

A

Andante espressivo

1 pizz. 1 2

*p*

Un poco più animato

17 arco 3 Tempo I 1

*p* *ff*

25

B Più mosso

*f* *f* *affrett. molto*

30

Meno mosso

*ff* *sf* *pp*

C

Andante maestoso, espressivo

3 *secca* 3 3 3 3 3 3

*p*

39

3 3 3 3 3 3 3

This system continues the melodic line with triplet markings.

43

*marcato* 3 *secca* 3 3

46

3 3 3 3 3 3 3

This system continues the melodic line with triplet markings.

49

Più mosso ed affrett.

**D** Allegro vivo

60

65

69

74

79

82

Lo stesso movimento  
ma un poco ritenuto

85

91

97 *p* *ff*

104 *ff*

110 *affrett.* *ff* *ff*

119 **G** *Mosso* *ff*

127 **Tempo I** *p* *schierzando* *rall.* *p* *espress.*

**H** *Allegro espressivo*

144

151 *p* *sottovoce* *ff* *p* *sottovoce*

156 *ff* *p* *f*

160 *p* *f* *p* *animando*

I Energico

164

*cresc.* *f* *ff*

170

*ff* *f espress.*

181

*p*

189

*cresc.* *dim.*

196

*ff*

202

*ff*

Più mosso, ma non troppo

J

*ff*

214

*p* *ff*

219

*pp*

222

*f* *molto riten.*

*cresc. molto*

# O Guarany

Sinfonia

Contrabaixo

A. Carlos Gomes

Andante grandioso

4  
*ff marcato* *p* *pp* *dim.*

**A** Andante espressivo

1 *pizz.* *p* 1 2

Un poco più animato

I. Solo (*pizz.*)

19

3 *Tutti arco* *p* *Tempo I* *ff*

**B** Più mosso

*f* *f* *affrett. molto* *ff*

Meno mosso

**C** Andante maestoso, espressivo

3 *pp sottovoce*

31

*f* *p*

37

*f* *p*

40

*f* *p*

44

*f* *p*

48

Più mosso ed affrett.

**D** Allegro vivo

4

62

67

73

78

82

**F** Lo stesso movimento ma un poco ritenuto

*riten.*

5 4 3

107

114

**G** Mosso

127 **Tempo I** **H Allegro espressivo** (arco) **1**  
*rall.* **8** **p**

139

144

149 **p sottovoce**

153 **ff** **p sottovoce**

156 **ff** **p**

160 **I Energico** **5** **animando** **ff**

169 **5** **ff secca**

178 **1** **f**

182

186

191

196

201

205

209

212

215

220

223
