

José Maurício Nunes Garcia (1767-1830)

Flos Carmeli
CPM 008

Edição: Antonio Campos

coro, orquestra
(*choir, orchestra*)

Partes:

Oboés 1, 2
Trompa em Fá 1, 2
Coro (SATB)
Violinos I
Violinos II
Violoncelos
Contrabaixos
Órgão

11 p.

© Antonio Campos – licenciado para Musica Brasilis,
Rio de Janeiro, 2017

Patrocínio

Realização

MINISTÉRIO DA
CULTURA

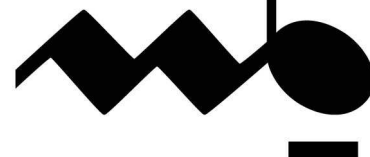

MUSICA BRASILIS

Flos Carmeli

Oboés 1, 2

José Maurício Nunes Garcia

Andante moderato

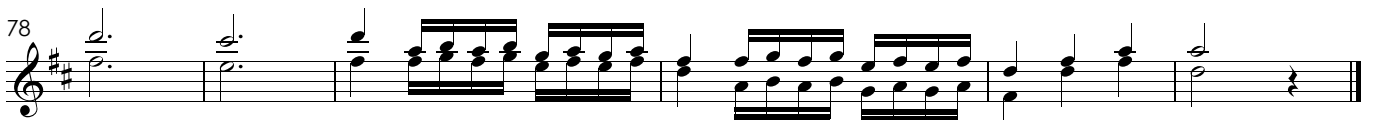
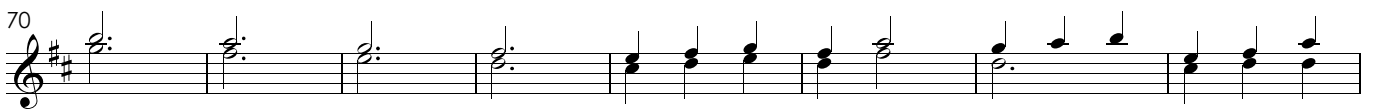
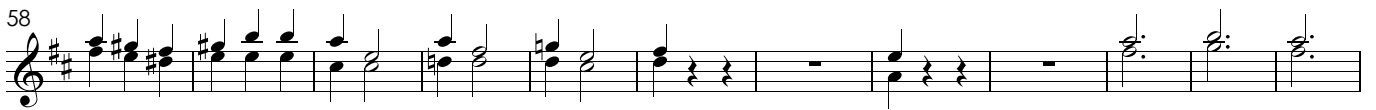
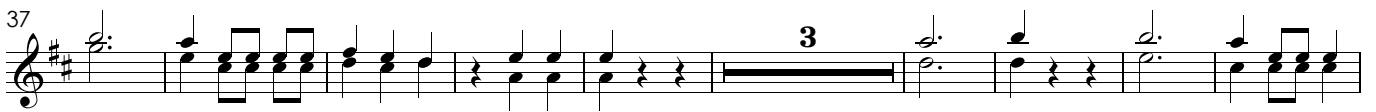
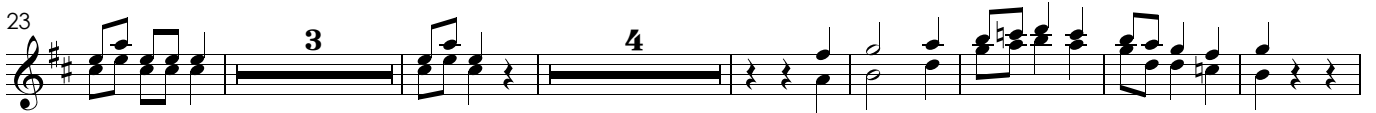
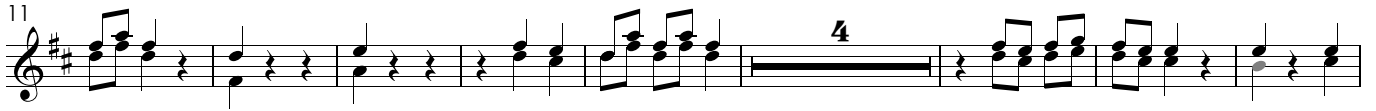
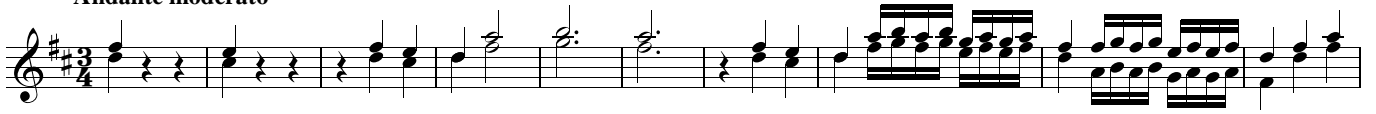

Flos Carmeli

Trompas em Fá 1, 2

José Maurício Nunes Garcia

Andante moderato

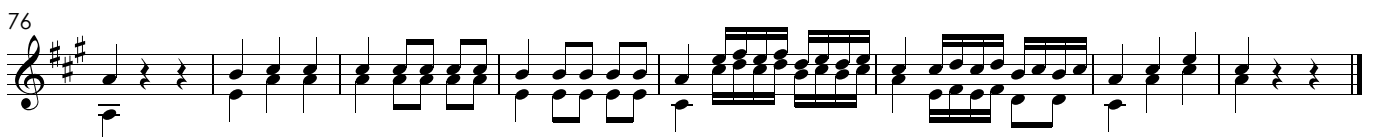
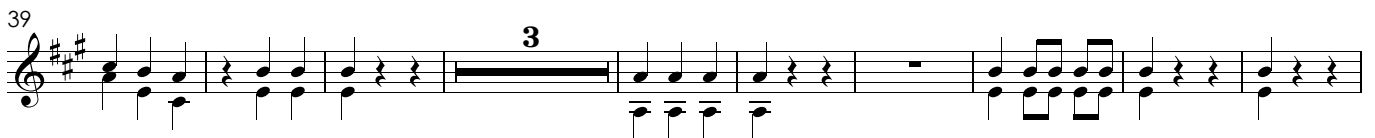
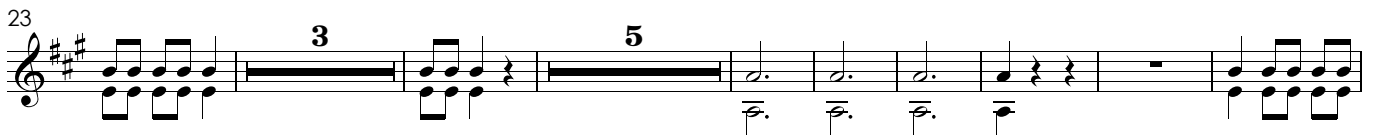

Flos Carmeli

Coro

José Maurício Nunes Garcia

Andante moderato

11

Flos Car-me-li vi-tis flo-ri-ge-ra
Flos Car-me-li vi-tis flo-ri-ge-ra splen-dor coe-li Vir-go puer-pe-
Flos Car-me-li vi-tis flo-ri-ge-ra splen-dor coe-li Vir-go puer-pe-
Flos Car-me-li vi-tis flo-ri-ge-ra

20

splen-dor coe-li Vir-go puer-pe-ra, flos car-me-li vi-tis flo-ri-ge-ra splen-dor
ra, splen-dor coe-li Vir-go puer-pe-ra, splen-dor
ra, splen-dor coe-li Vir-go puer-pe-ra, flos car-me-li vi-tis flo-ri-ge-ra splen-dor
splen-dor coe-li Vir-go puer-pe-ra, flos, flos, flos flo-ri-ge-ra splen-dor

29

coe-li vi-tis flo-ri-ge-ra, splen-dor coe-li Vir-go puer-pe-ra sin-gu-la-ris
coe-li vi-tis flo-ri-ge-ra, splen-dor coe-li Vir-go puer-pe-ra sin-gu-la-ris
coe-li vi-tis flo-ri-ge-ra, splen-dor coe-li Vir-go puer-pe-ra sin-gu-la-ris
coe-li vi-tis flo-ri-ge-ra, splen-dor coe-li Vir-go puer-pe-ra sin-gu-la-ris

V.S.

Flos Carmeli - José Maurício Nunes Garcia - Coro

2

39

ma-ter mi-tis, sin - gu - la - ris ma - ter mi - tis sed vi - ri ne-sci-a, sed vi - ri ne - sci-a

ma - ter mi-tis, sin-gu - la - ris ma-ter__ mi - tis sed vi - ri ne-sci-a, sed vi - ri ne - sci-a

ma - ter mi-tis, sin-gu - la - ris ma-ter__ mi - tis sed vi - ri ne-sci-a, sed vi - ri ne - sci-a

ma - ter mi-tis, sin - gu - la - ris ma - ter mi - tis sed vi - ri ne-sci-a, sed vi - ri ne - sci-a

49

dá car - me - li - tis, car-me - li - tis, dá car-me - li - tis pri - vi - le-gia, dá car-me - li - tis

dá, dá car-me - li - tis, dá car-me - li - tis pri - vi - le-gia, dá car-me - li - tis

dá car - me - li - tis, car-me - li - tis, dá car-me - li - tis pri - vi - le-gia, dá car-me - li - tis

dá, dá car-me - li - tis, dá car-me - li - tis pri - vi - le-gia, dá car-me - li - tis

58

pri - vi - le-gia stel - la ma - ris, stel-la ma - ris, dá car-me - li - tis,

pri - vi - le-gia stel - la ma - ris, stel-la, stel - la ma-ris, dá car-me - li - tis,

pri - vi - le-gia stel - la ma - ris, stel-la ma - ris, dá car-me - li - tis,

pri - vi - le-gia stel - la ma - ris, stel-la, stel - la ma-ris, dá car-me - li - tis,

70

p

dá pri - vi - le - gi - a, stel - la ma - - ris,

p

dá pri - vi - le - gi - a, stel - la ma - - ris,

p

dá pri - vi - le - gi - a, stel - la ma - - ris,

p

dá pri - vi - le - gi - a, stel - la ma - - ris,

76

f

stel - la, stel - la ma - - ris.

f

stel - la ma - - ris.

f

stel - la ma - - ris.

f

stel - la, stel - la ma - - ris.

Flos Carmeli

Violinos I

José Maurício Nunes Garcia

Andante moderato

1

8

16

24

34

44

51

61

70

78

Flos Carmeli

Violinos II

José Maurício Nunes Garcia

Andante moderato

Flos Carmeli

Violoncelos

José Maurício Nunes Garcia

Andante moderato

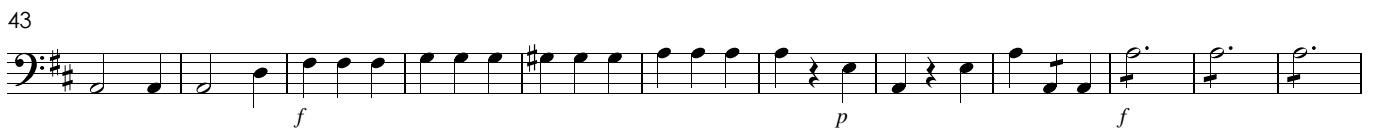
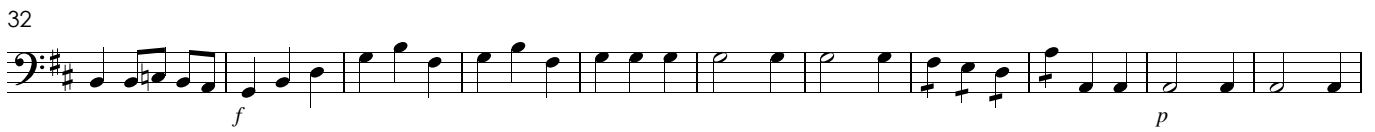

Flos Carmeli

Contrabaixos

José Maurício Nunes Garcia

Andante moderato

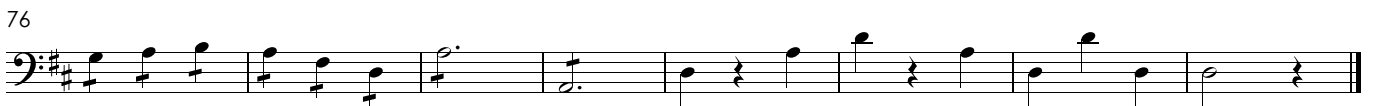
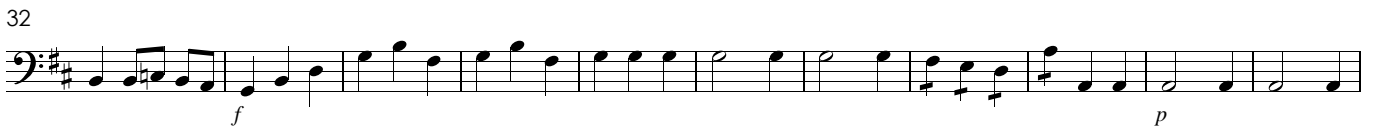

Flos Carmeli

Órgão

José Maurício Nunes Garcia

Andante moderato

40

p *f* *p*

3#

51

f *p*

6/4 7 3# 4 3 6

62

f *p* *f* *ff* *p*

4 3

75

f

6/4 5/3