

José Maurício Nunes Garcia **(1767-1830)**

Abertura em Ré **CPM 232**

Editoração: **Antonio Campos**
Revisão: **Myrna Herzog**

Obs: edição baseada na realizada por Cleofe Person de Mattos, a partir dos manuscritos existentes no Museu Carlos Gomes (http://www.acpm.com.br/CPM_06-10-04a.htm). Na revisão foi eliminada a parte de flauta - possivelmente um acréscimo posterior - e ajustadas as partes de clarinetas para lá e as trompas para ré.

orquestra
(*orchestra*)

Partes:

Clarinetas em Lá 1
Clarinetas em Lá 2
Trompas em Ré 1
Trompas em Ré 2
Violinos I
Violinos II
Violas
Violoncelos
Contrabaixos

21 p.

ISMN 979-0-802301-39-9

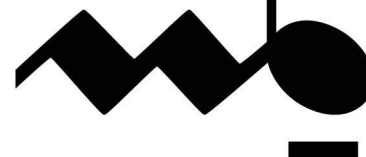

MUSICA BRASILIS

Abertura em Ré

Clarineta em Lá 1

José Mauricio Nunes Garcia

Larghetto

Allegro

46

f

53

ff *ff*

59

p *pp*

66

ff **2**

74

p *ff*

80

ff

86

p *f* *p*

94

f *ff*

99

p

104

ff

Abertura em Ré

Clarineta em Lá 2

José Mauricio Nunes Garcia

Larghetto

43 *f*

49 *ff*

55 *ff*

60 *p* *pp* *f*

66 *ff* **4** *p* *p*

78 *ff*

83 *ff*

88 *p* *f*

93 *p* *f* *ff*

98 *p*

104 *ff*

Abertura em Ré

Trompa em Ré 1

José Mauricio Nunes Garcia

Larghetto

Allegro

44 *f* *ff*

49

54 *ff* *ff*

58 *p*

63 *pp* *f* *ff* *pp* **6**

75 *p* *ff*

81 *ff*

87 *p* *f*

93 *p* *f* *ff*

98 *pp*

104 *ff*

Abertura em Ré

Trompa em Ré 2

José Mauricio Nunes Garcia

Larghetto

Allegro

44 *f* *ff*

49

54 *ff* *ff*

58 *p*

63 *pp* *f* *ff* *pp* **6**

75 *p* *ff*

81 *ff*

87 *p* *f*

93 *p* *f* *ff*

98 *pp*

104 *ff*

Abertura em Ré

Violinos I

José Mauricio Nunes Garcia

Larghetto

Allegro

22

28

33

37

43

48

51

53

55

58

63

p

ff

f

ff

p

p

68

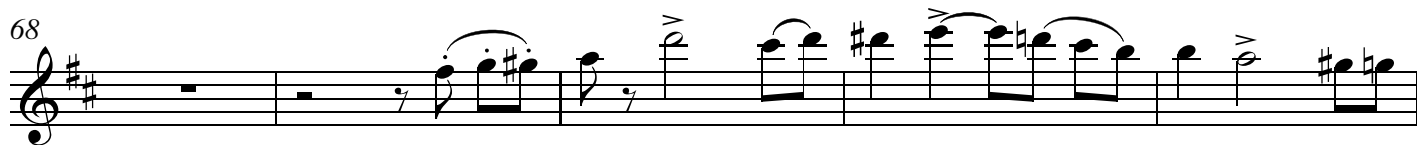

73

78

82

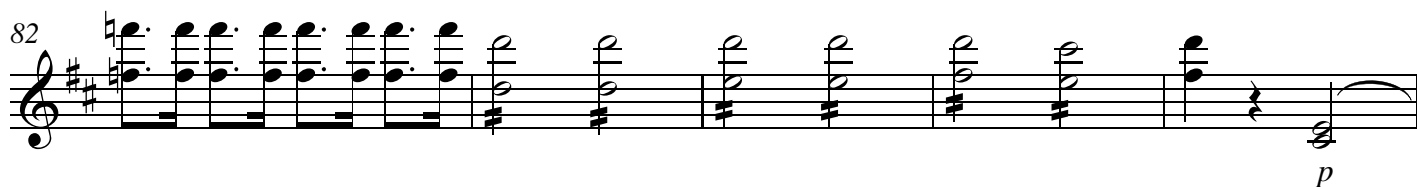

87

92

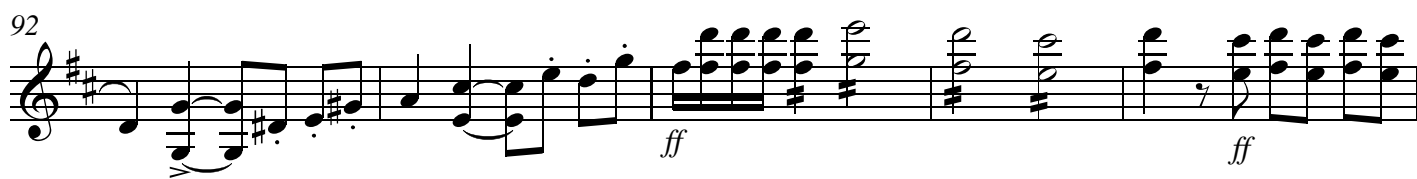

97

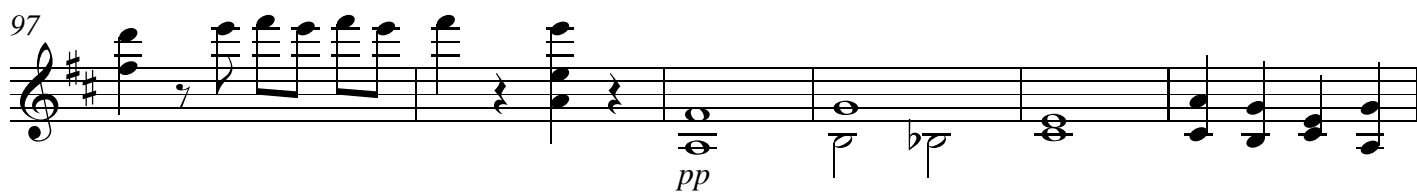

103

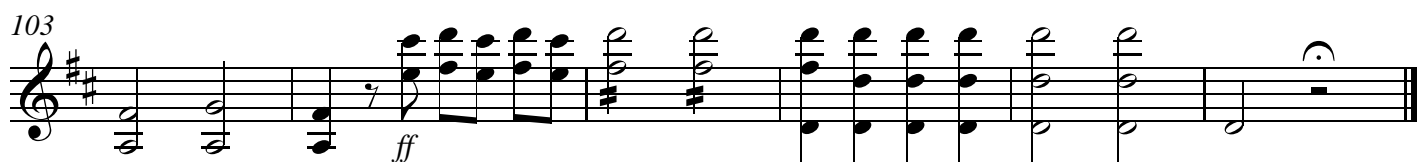

Abertura em Ré

Violinos II

José Mauricio Nunes Garcia

Larghetto

Allegro

27

32

36

ff *p*

41

46

50

52

54

ff

56

ff

59

p

63

ff

68

p

74

p *ff*

80

83

p

88

ff *p*

93

ff *ff*

98

pp *v*

103

ff

Abertura em Ré

Violas

José Mauricio Nunes Garcia

Larghetto

Allegro

24

29

34

37

40

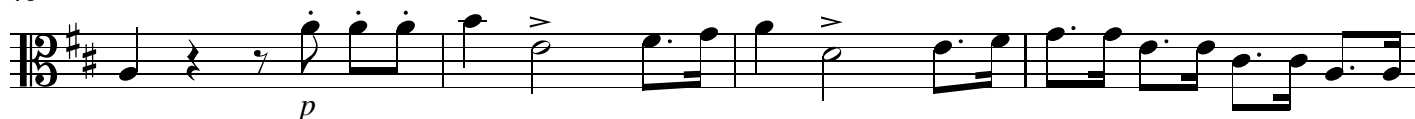

44

50

53

56

59

62

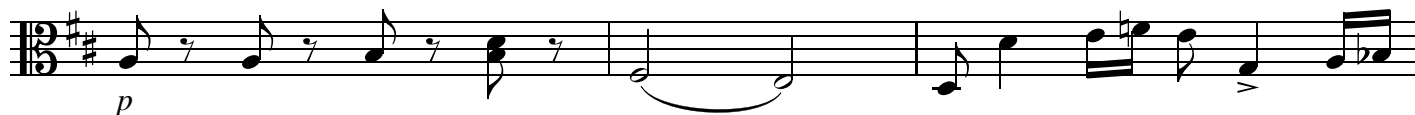

65

71

79

83

88

93

98

104

Abertura em Ré

Violoncelos

José Mauricio Nunes Garcia

Larghetto

Allegro

42

49

54

60

66

75

81

86

92

97

104

f

ff

p

f

ff

p

f

p

ff

pp

ff

Abertura em Ré

Contrabaixos

José Mauricio Nunes Garcia

Larghetto

Allegro

44

f

50

54

ff

58

ff **3**

65

f ff f **11**

81

ff

85

p ff p **2** **2** **2**

94

ff ff

98

pp ff **2**

105