

Euclides Fonseca (1853-1929)

Ronde des lutins

Edição: Sérgio Dias

Instituição: Biblioteca José Antônio Gonsalves de Mello
(Instituto Ricardo Brennand – Recife)
Coleção Euclides Fonseca

piano, orquestra
(*piano, orchestra*)

Partes:

[Flautim](#)

[Flauta](#)

[Oboés 1-2](#)

[Clarinetas 1-2 em Sib](#)

[Fagotes 1-2](#)

[Trompas 1-2 em Fá](#)

[Trompetes 1-2 em Sib](#)

[Tímpanos](#)

[Piano Solo](#)

[Violino I](#)

[Violino II](#)

[Viola](#)

[Violoncelo](#)

[Contrabaixo](#)

86 p.

9 790696 506634

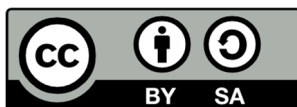

MUSICA BRASILIS

Ronde des lutins

Flautim

Euclides Fonseca

Allegro Moderato

2 *p* 6

11 *p* 4 *f*

18 6 *f*

27 8 6

43 1 3 *pp*

49 *p* 16 *f* **Allegro Moderato** 2

69 *p* 6 *p*

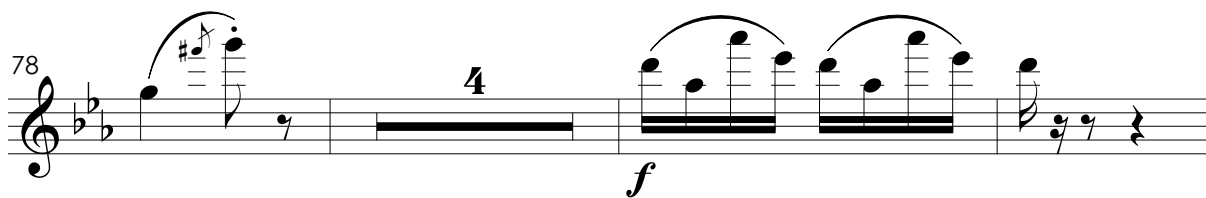
78 

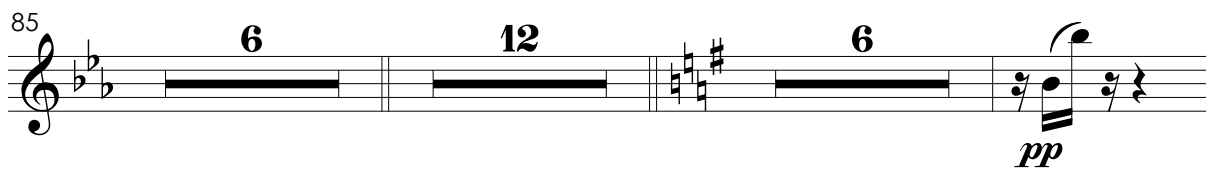
85 

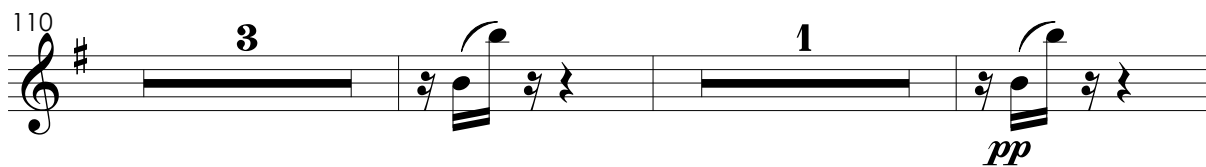
110 

116 

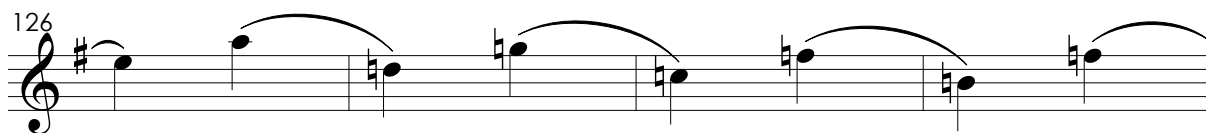
126 

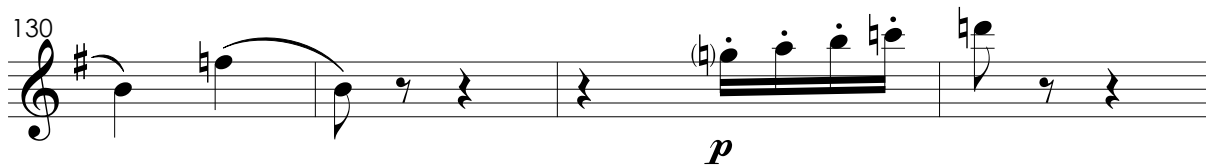
130 

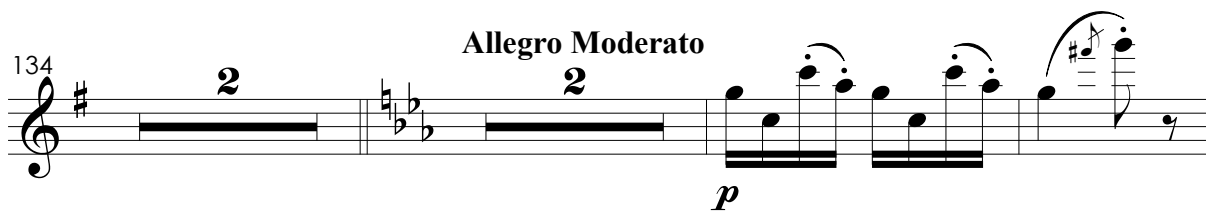
134 

Allegro Moderato

140 **6** **4**
p

152 **8** **Poco meno**
22
f

184 *f*

188 **4** *f*

195 **4** **20**

221

225

229 **Allegro Moderato**

p

236

p

248

f *mf*

257

263

267

p *cresc.*

Piú mosso assai

272

ff

Ronde des lutins

Flauta

Euclides Fonseca

Allegro Moderato

2

p

6

11

p

4

f

18

6

f

1

28

33

37

41

1

45

pp **3** *p* **4** *p*

55

60

3 *f*

67

Allegro Moderato

2 *p* **6**

77

p **4** *f*

84

6 **1** *p espress.*

94

98

3 6

109

1

pp *pp*

tr *tr*

114

1 1 1

pp

119

3

f

126

1 1 1 1 1

131

2 2

p

Allegro Moderato

138

6

p

146 *p* **4** *f*

154 **8** **Poco meno** **11** **9**

184 *f*

188 **4** *f*

196 **4** **10** **9**

221

225

229 **Allegro Moderato**

3 2 *p*

236

6 4 *p* *f*

249

6 *mf*

260

265

268

p *cresc.*

Piú mosso assai

272

ff

Ronde des lutins

Oboés 1-2

Euclides Fonseca

Allegro Moderato

2 6

11 4

19 6 11 I

39

44 2

50 16 **Allegro Moderato** 2

71 6 4

p *f* *pp* *f* *p* *f*

84

6 12 7

111

pp 5 *pp*

122

3 *f*

129

p

134

Allegro Moderato
2 2 *p*

140

6 14 *p*

162

Poco meno
14 *p* I

179

184

192

213

220

224

228

Allegro Moderato

235

6

p

244

4

f

6

256

mf

a 2

a 2

a 2

261

a 2

265

268

p

cresc.

272

Piú mosso assai

ff

Ronde des lutins

Clarinetas em Si \flat

Euclides Fonseca

Allegro Moderato

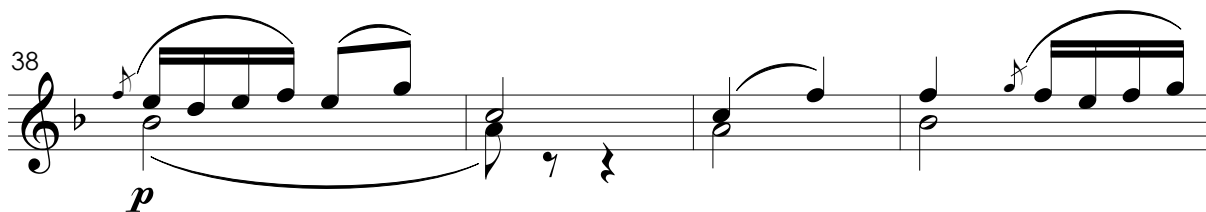
38 

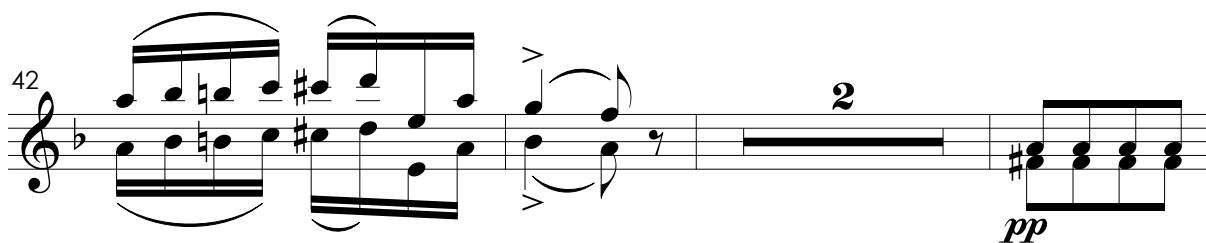
42 

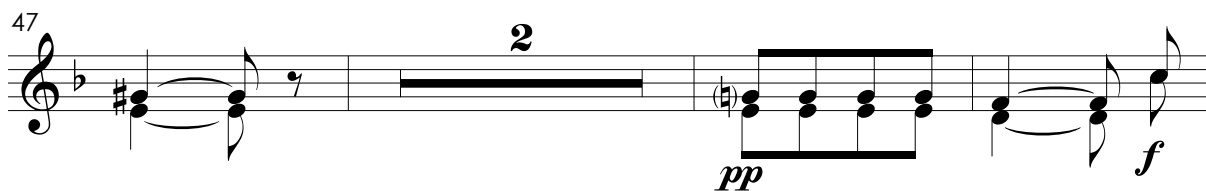
47 

52 *Unis.* 

62 *dim.* 

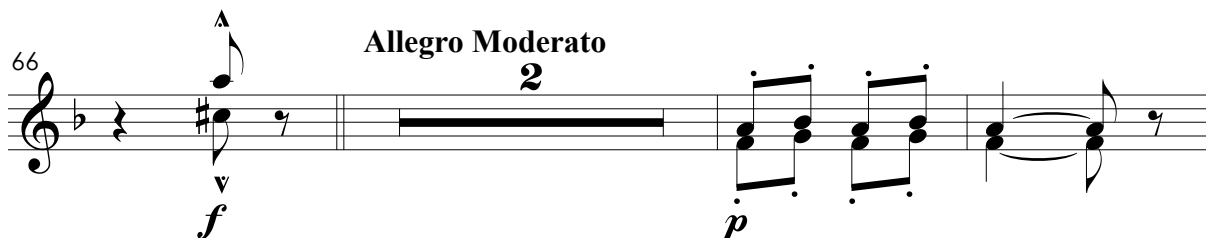
66 *Allegro Moderato* 

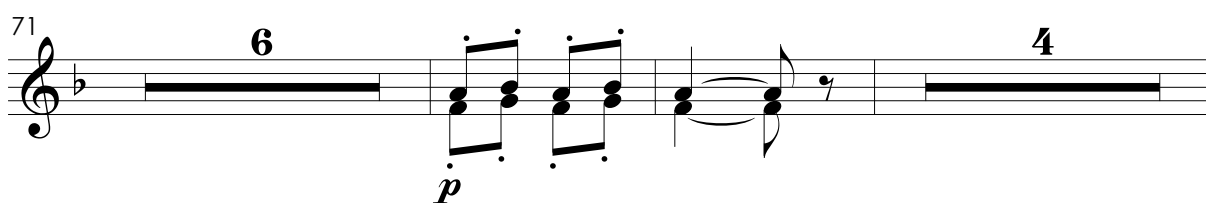
71 

83

f *p*

87

f

91

p *espress.*

95

p

99

p

103

pp

113

pp

117

1

pp

121

2

pp *f*

126

130

p

134

Allegro Moderato

2

2

p

140

6

4

p

152

1

f *p*

156

f

160

Poco meno

pp

165

169

pp *p*

174

f *p*

178

f

182

f *f* *f* *f*

186

f

4

193

4

200

pp

I

204

pp

II

208

p

f

2

1

213

p

I

217

221

224

227

Allegro Moderato

232

242

250

253

256

mf

259

262

265

268

p *cresc.*

271

Piú mosso assai

ff

274

Ronde des lutins

Fagotes 1-2

Euclides Fonseca

Allegro Moderato

2

1

p

6

11

p

4

f

18

4

f

25

1

f

29

1

I

33

2

38

p

42

2 1
pp

47

2 a 2
pp *f*

52

p

56

60

dim.

64

1 2
f

Allegro Moderato

69

1 6
p *p*

78

4

f

85

4

f

8

99

I

103

5

I

pp

111

1

115

pp

pp

122

1

pp

pp

5

Allegro Moderato

131 *f* ^{a 2} **3** **2**

138 *p* **6** *p*

147 **4** *f*

154 **4** *f* ^{a 2} *f*

Poco meno

161 **6** *pp*

170 **1** *p* **9** *mf*

182 *f*

186

4 *f*

193

4 *f*

200

6 1 *pp* 1 *p*

209

9 *mf*

221

a 2 *mf*

225

mf

229

mf **Allegro Moderato** 2 2 *p*

235

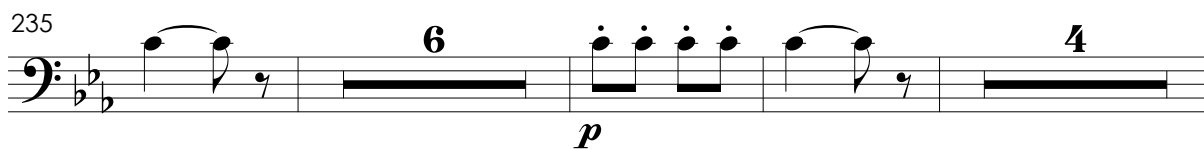

p

248

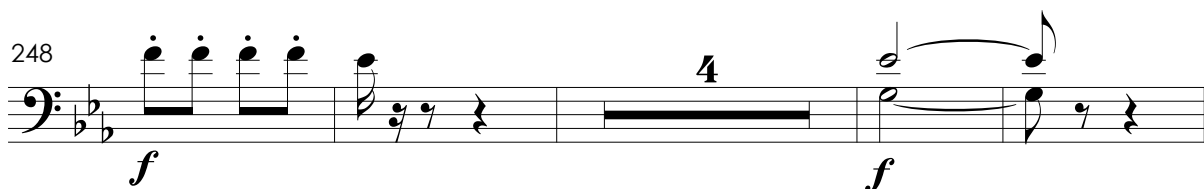

f

256

mf

262

266

cresc.

Piú mosso assai

270

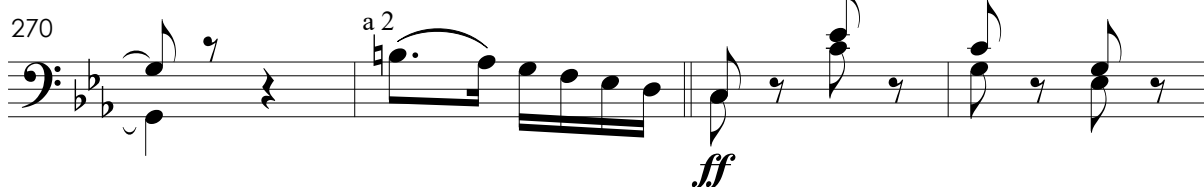

ff

274

Ronde des lutins

Trompas 1-2 em Fá

Euclides Fonseca

Allegro Moderato
20

p *f*

24 **2**

29 **1** *p*

33 **2**

38 *p*

42 **2** *pp*

47 **2** *pp*

Sérgio Dias © a partir de manuscrito autógrafa depositado na Biblioteca José Antônio Gonçalves de Mello
(Instituto Ricardo Brennand – Recife)

www.musicabrasilis.org.br

52 **10** *dim.* *pp*

65 **1** **20** *f* *p* **Allegro Moderato**

88 **12** *f*

103 **8** **5** *pp* *pp*

121 **1** **10** *pp* *pp*

136 **20** *p* **Allegro Moderato**

158 **2** **6** *f* **Poco meno**

169

pp *p*

181

mf *f*

186

f

194

f

206

pp *p* *mf*

219

mf *p*

223

mf *p*

227

232

Allegro Moderato
20

p *f*

255

mf

259

264

270

Piú mosso assai

ff

275

Ronde des lutins

Trompetas 1-2 em Si \flat

Euclides Fonseca

Allegro Moderato
19

p

23 **9**

f

35 **5**

43 **2**

48 **2** **3**

pp

55 *p*

59 *dim.*

63 **1** *f*

67 **Allegro Moderato** **19** *p*

89 **12** *f*

104 **18** **1** *pp*

125 **Allegro Moderato** **10** **19** *p*

156 *f*

160 **Poco meno** **2** **8** *p*

172

2 1 6

f *mf*

182

186

4

f

193

4

f

200

8 2 1

p *f*

212

6

mf

221

225

229

Allegro Moderato

2 **19**

p

252

f

256

mf

262

267

Piú mosso assai

272

ff

Ronde des lutins

Tímpanos

Euclides Fonseca

Allegro Moderato
24 37

pp

65 **Allegro Moderato**
1 24 12 33

f

136 **Allegro Moderato** **Poco meno**
26 38 30

pp

232 **Allegro Moderato**
24

mf

263

268 **Piú mosso assai**
cresc.

p *f*

274

Ronde des lutins

Piano Solo

Euclides Fonseca

Allegro Moderato

37

41

45

49

54

f

58

p

62

p *dim.* *cresc. molto*

66

Allegro Moderato

p *f* 2 2

71

mf Os acordes soltos e piano

75

f *mf*

80

1

84

2

89

ff

93

97

101

106

110

114

118

122

ff

126

Sva

130

Allegro Moderato

f

138

mf Os acordes soltos e piano

143

148

153

158

162 **Poco meno**

p scherzando

166

cresc.

170

m.d. m.s. m.d. m.s.

174

m.d. *p*

178

181

185

189

193

197

201

205

209

m.d. m.s. m.d. m.s. m.d.

213

p

217

Allegro Moderato

221

11 2

f.

11 2

236

mf Os acordes soltos e piano

240

f *mf*

245

1

249

262

264

8va

266

268

270

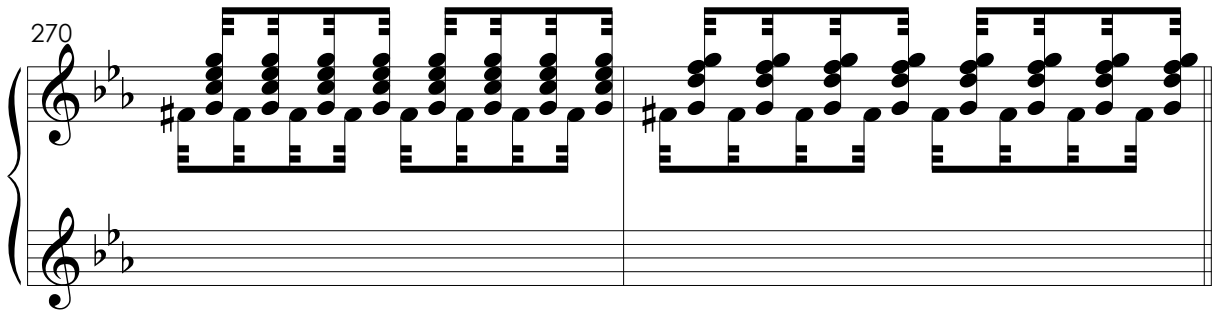

Piú mosso assai

272

tutta forza

274

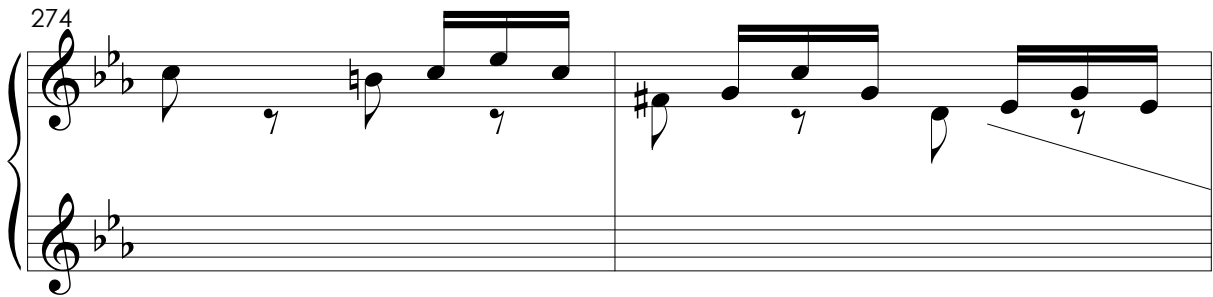

276

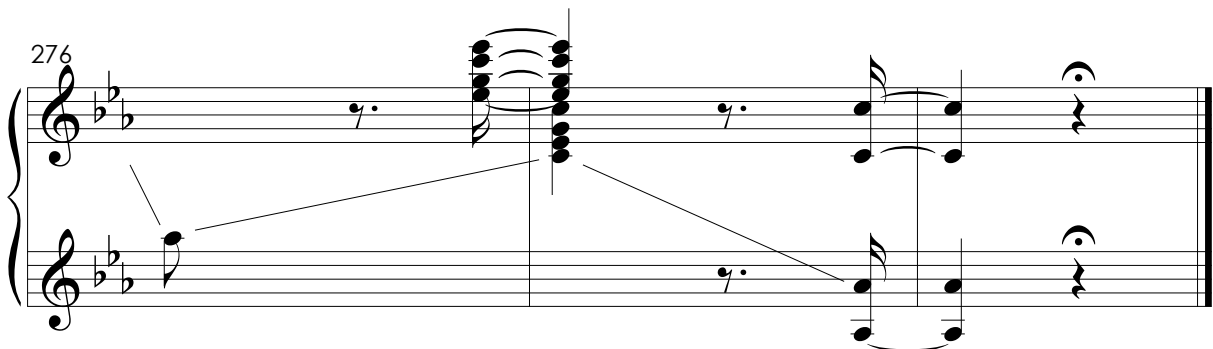

Ronde des lutins

Violino I

Euclides Fonseca

Allegro Moderato

4

pizz.
p

9

4

p

17

1

p

4

25

arco

f

tr

14

43

p

1

p

48

p

1

p *ff*

53

p

58

63

1 pizz. 1

f

67

Allegro Moderato

4 pizz. *p*

75

4 *p*

83

1 4 3 *p*

94

arco 2 *p*

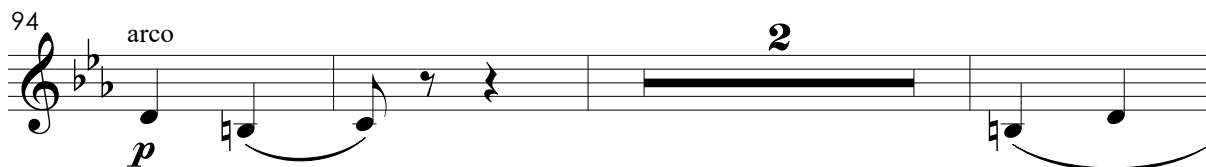

99

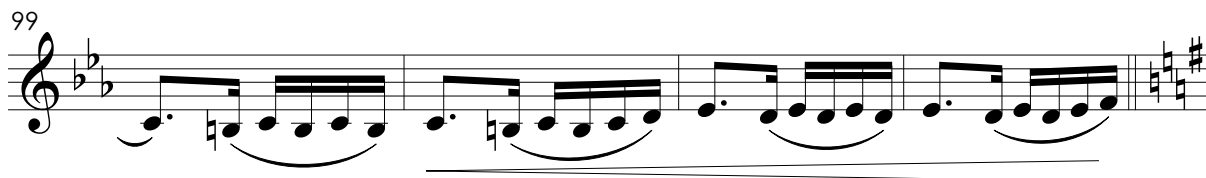

103

2

111

pp

119

pp pizz. *pp*

124

arco *pp* *f*

128

132

p **Allegro Moderato**

2 4

140

pizz. *p*

144

4

p

151

1

p

155

4

arco

f

162

Poco meno

pizz.

pp

166

170

arco

1

f

174

2

pizz.

pp

179 arco

183 *f*

186 *f* 4

193 4

200 pizz. *pp*

205 arco

209 1 2 pizz. *f* *pp*

214

218 arco

222

226

230 **Allegro Moderato**

238

245

249

p

4

256

arco

f

260

265

268

p

Piú mosso assai

272

ff

276

Ronde des lutins

Violino II

Euclides Fonseca

Allegro Moderato

4

pizz.

p

9

4

p

17

1

p

3

24

f

1

arco

29

14

p

46

1

p

p

50

1

p

ff

54 *pizz.*
p

60 *dim.*

65 **1** **4** *pizz.*
f *p*

73 **4**
p

80 **1**

84 *p* **3**

90 *f* **2** arco *p*

95

2

100

104

2

pizz.

111

arco

pizz.

pp *p*

117

arco

pp

122

pizz.

arco

pp *f*

126

130

p

2

136

Allegro Moderato

p

pizz.

4

4

148

p

1

153

p

3

159

f

f

arco

162

Poco meno

pp

pizz.

166

170

arco 4 pizz. *pp*

177

181

arco Div. *f*

185

4

192

Div. *f*

196

4 pizz. *pp*

203

207

arco

4

pizz.

pp

214

arco

219

arco

223

arco

227

2

232

Allegro Moderato

4

pizz.

p

240

4

p

1

249

p

3

255

f

arco

f

259

263

267

Unis.

p

cresc.

271

Piú mosso assai

ff

275

Ronde des lutins

Viola

Euclides Fonseca

Allegro Moderato

4 pizz. 4

13 p 1 p

19 3 f

25 arco

29 14 p

46 1 p p

50 1 p ff

54 **1** pizz. *p*

61 *dim.* **1** *f*

67 **Allegro Moderato** **4** pizz. *p* **4**

79 *p* **1**

84 *p* **3**

90 *f* **2** arco *p*

95 **2**

100

104

110

114

119

123

126

129

f

133

pizz.

1

4

Allegro Moderato

140

pizz.

p

144

4

p

151

1

p

156

3

f

arco

f

162

Poco meno

p

165

169

176

180

184

188

195

202

207

214

219

223

226

230

2 **4** *pizz.*
p

237

246

252

258

264

268

272

Piú mosso assai

Ronde des lutins

Violoncelo

Euclides Fonseca

Allegro Moderato
17

p pizz.

21

f arco pizz.

26

arco

30

p

34

p

39

43

p

48

p **1** *ff*

52

p pizz.

56

60

arco *dim.*

64

1 *f* **Allegro Moderato** **17**

84

pizz. *p* **2**

89

arco *f* pizz. **2**

94 arco **2**
p

99

103 **2**

108 *pp*

112 pizz. *p*

116 arco *pp*

120 *pp*

124 pizz. arco

pp *f*

128

f

132 pizz. 1

pizz. 1

Allegro Moderato 17 2

136 pizz. *p*

pizz. *p*

158 arco pizz. arco

f *f*

Poco meno

162 > *pp*

pp

165

169

176

180

184

188

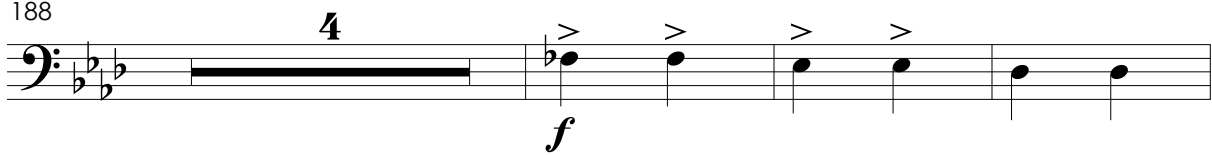

195

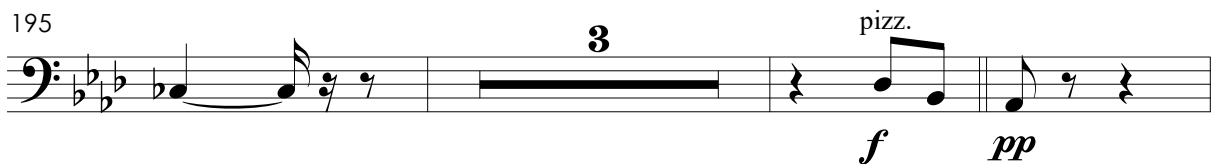

201

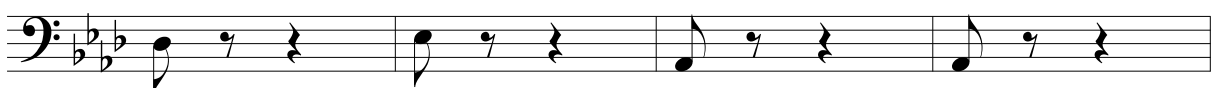

205

209

216

220

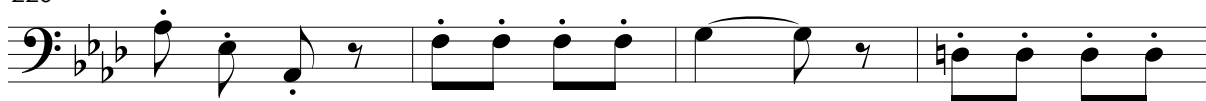

224

228

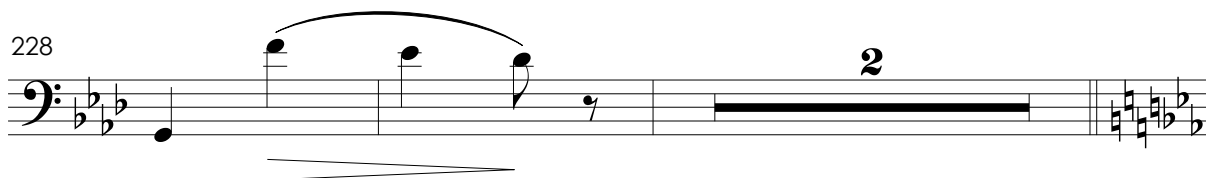

232

Allegro Moderato

252

arco pizz.

f

256

arco

261

265

268

p *cresc.*

271

Piú mosso assai

ff

275

Ronde des lutins

Contrabaixo

Euclides Fonseca

Allegro Moderato
22

arco
pizz.
f

26

arco
f

30

p

36

p

43

ff

53

p

57

p

61 *dim.*

65 **1** **Allegro Moderato** **22**

89 arco pizz. **2**

94 arco **2**

100

104 **3** pizz. **5**

116 arco **pp**

122

126

135

Allegro Moderato

160

Poco meno

163

170

179

185

192

199

205

213

219

222

227

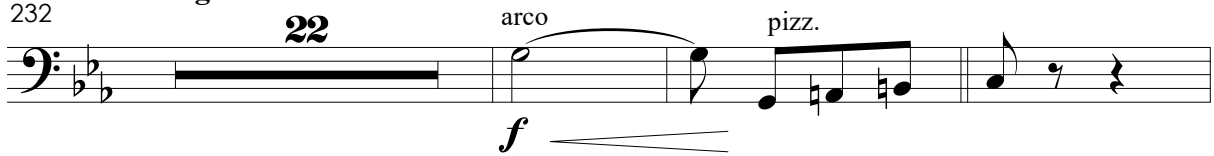
232 **Allegro Moderato**
22

257

263

267

272 **Piú mosso assai**

275

