

Francisco Braga (1868-1945)

Barão do Rio Branco
Dobrado

Editoração: Rodrigo de Jesus

Fontes: Secretaria de Cultura do Estado do Ceará / Coordenação de Música

Banda
(band)

Partes:

Flautim e flauta
Requinta Eb
Clarinete Bb 1
Clarinete Bb 2
Clarinete Bb 3
Sax alto
Sax tenor
Trompa F 1
Trompa F 2

Trompete 1
Trompete 2
Trompete 3
Trombone 1
Trombone 2-3
Eufônio
Tuba

30 p.

9 790802 321427

MUSICA BRASILIS

Barão do Rio Branco

Dobrado

Flautim
Flauta

Francisco Braga

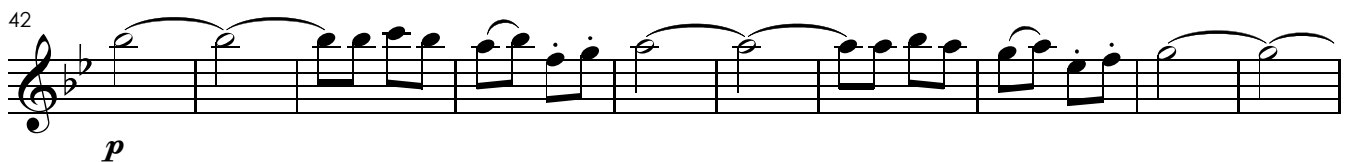
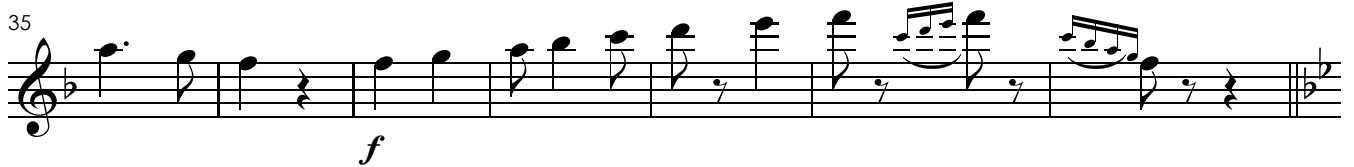
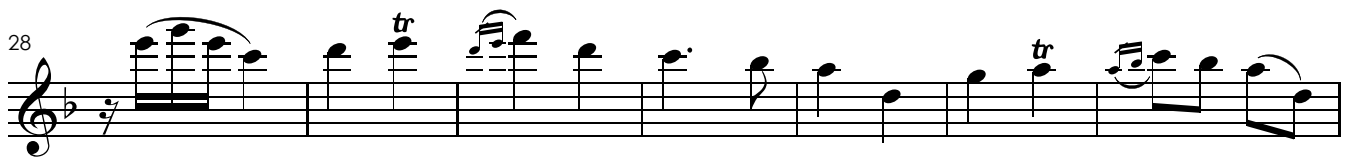
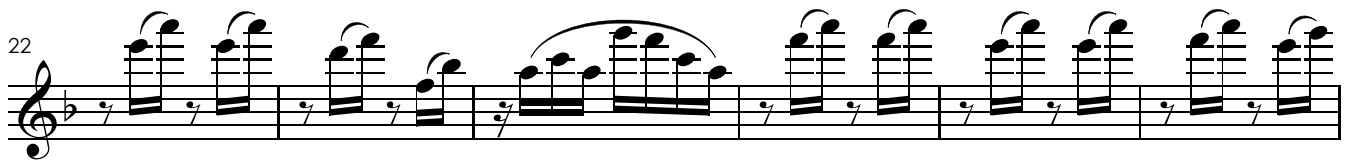
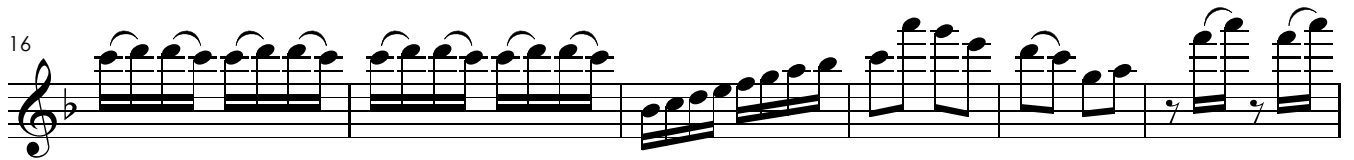
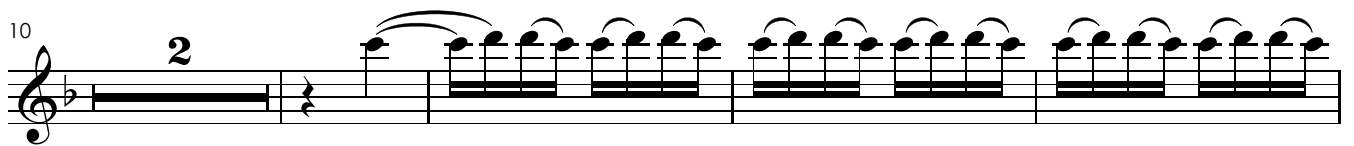

52 
cresc.

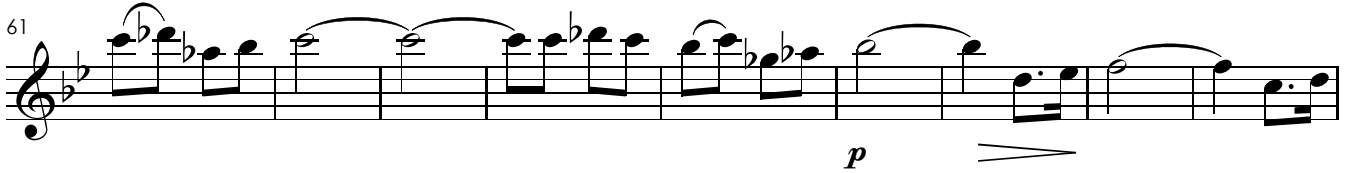
61 
p

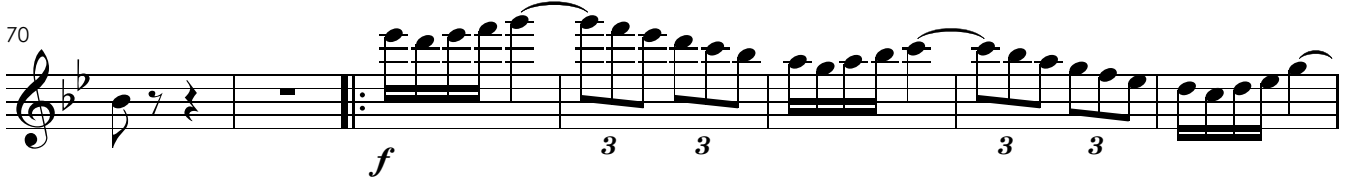
70 
f

77 

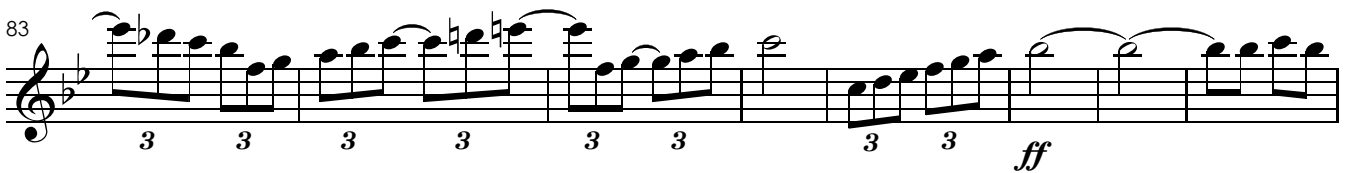
83 
ff

91 

100 

108 
1.

117 
2.

Barão do Rio Branco

Dobrado

Requinta em Eb

Francisco Braga

52

cresc.

61

p

71

f

78

f

84

ff

92

101

109

1.

117

2.

Barão do Rio Branco

Dobrado

Clarinete em B \flat 1

Francisco Braga

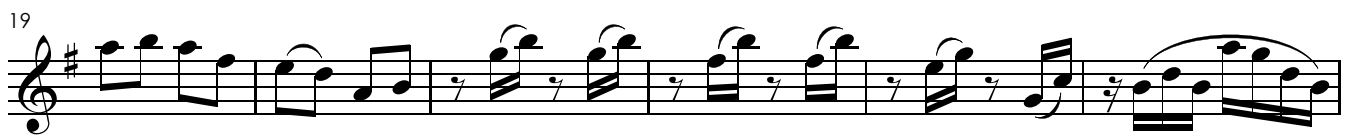
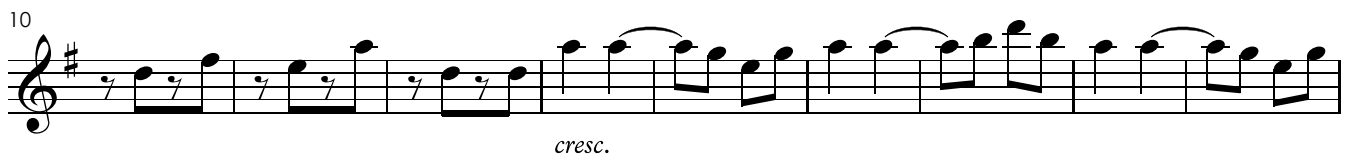
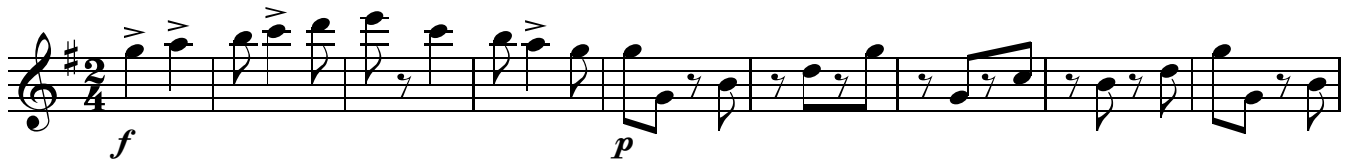

59

p

69

f

77

3

83

ff

91

100

108

117

Barão do Rio Branco

Dobrado

Clarinete em B \flat 2

Francisco Braga

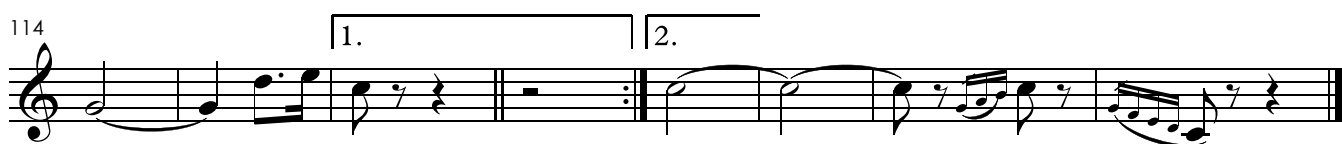
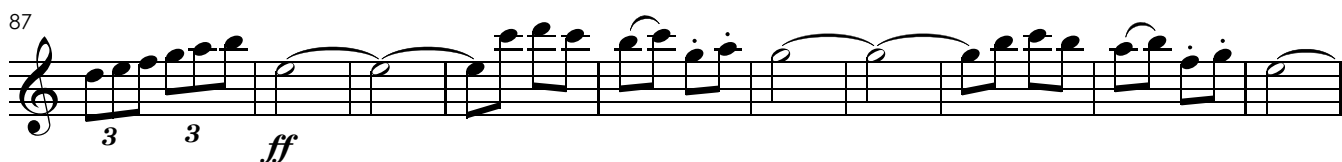
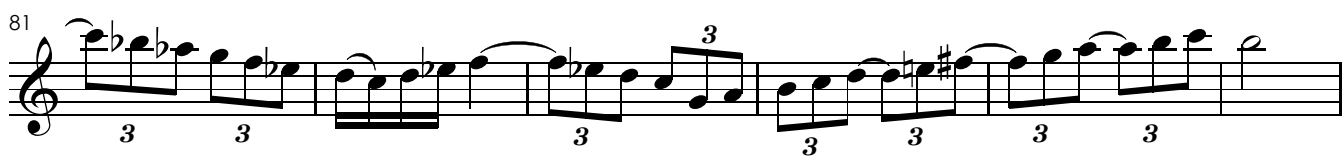
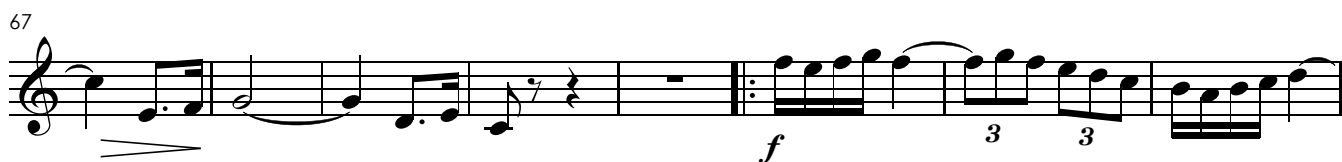

Barão do Rio Branco

Dobrado

Clarinete em B \flat 3

Francisco Braga

59

p

69

f

77

3

83

ff

91

3

100

>

108

1.

117

2.

Barão do Rio Branco

Dobrado

Saxofone alto

Francisco Braga

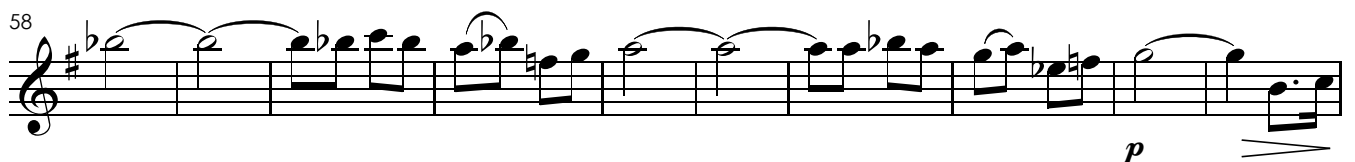
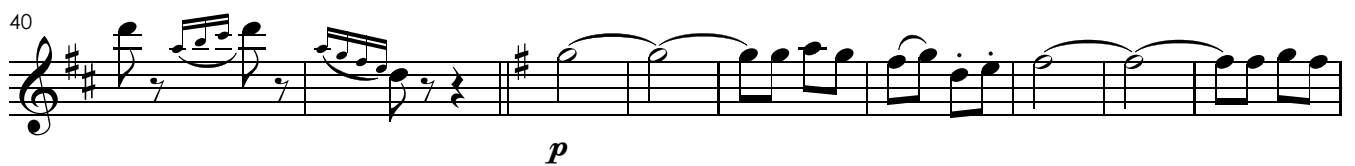
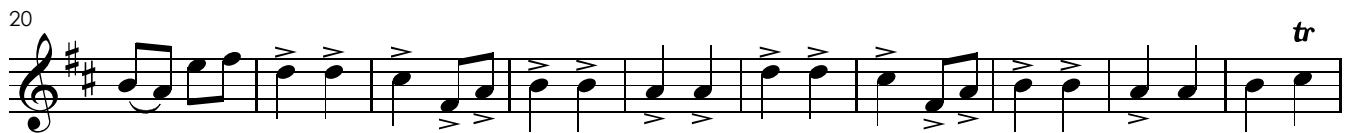
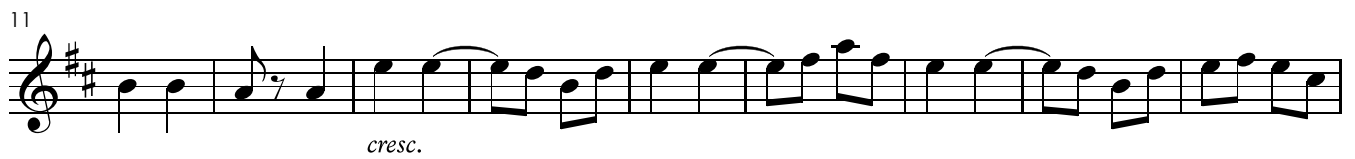
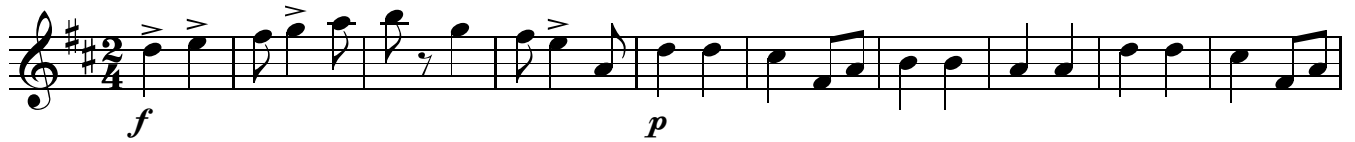

68

f 3 3 3 3

76

3 3 3 3 3 3

82

3 3 3 3 3 3 *ff*

90

99

108

1.

117

2.

Barão do Rio Branco

Dobrado

Saxofone tenor

Francisco Braga

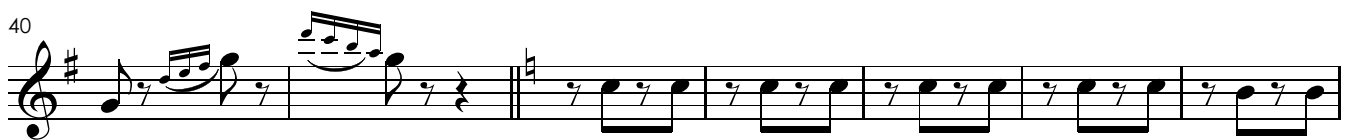
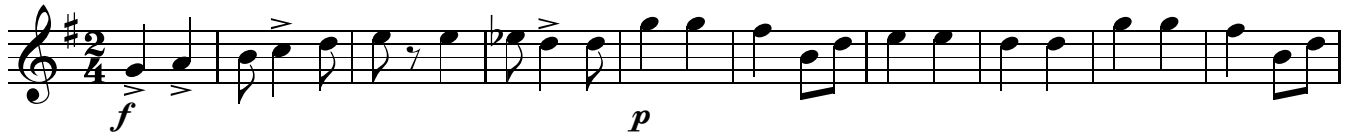

63

p

72

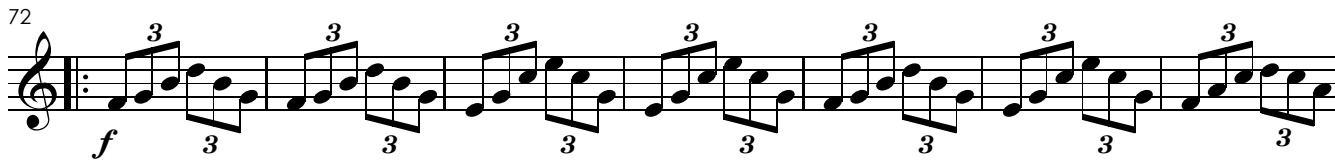

f

79

85

93

102

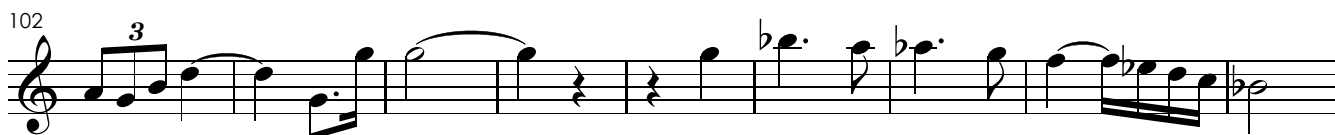

111

118

Barão do Rio Branco

Dobrado

Trompa em Fá 1

Francisco Braga

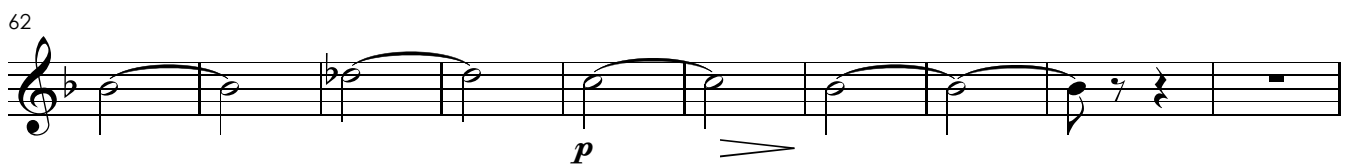
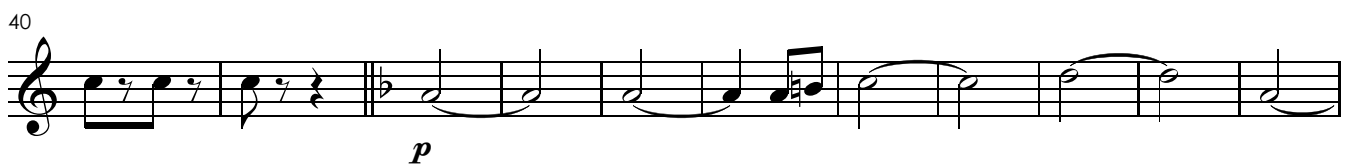

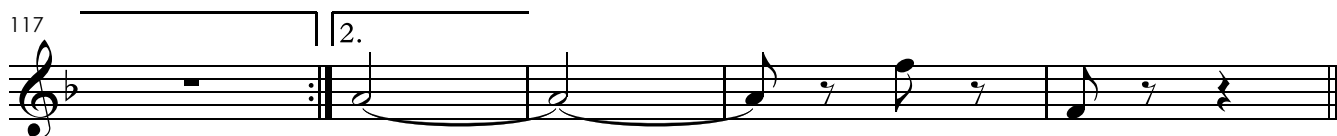

Barão do Rio Branco

Dobrado

Trompa em Fá 2

Francisco Braga

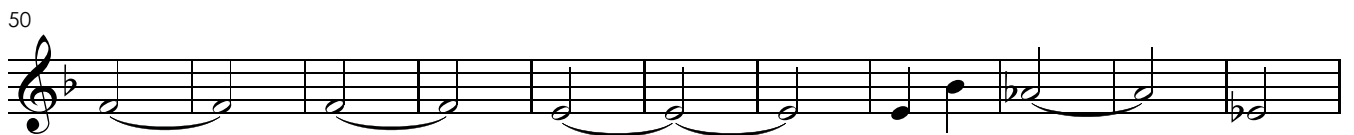
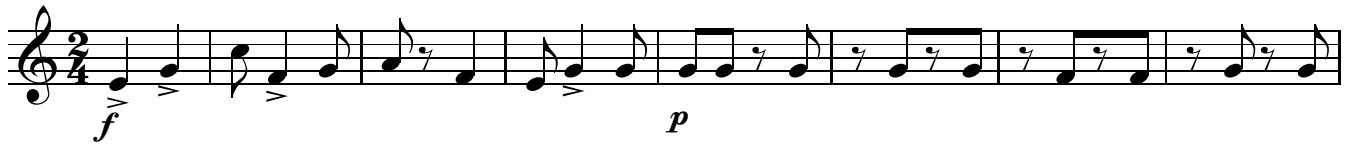

72

f

84

ff

96

107

1.

117

2.

Barão do Rio Branco

Dobrado

Trompete em B \flat 1

Francisco Braga

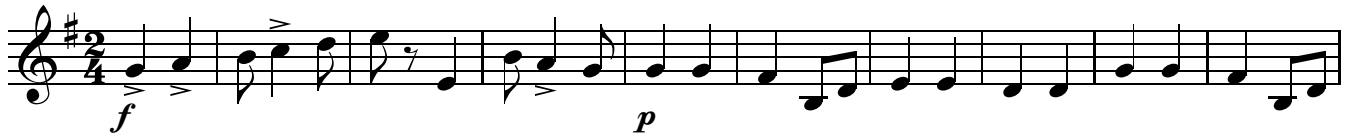

65

p *f*

73

3 3 3 3 3 3

79

3 3 3 3 3 3

85

3 3 *ff*

94

102

111

117

Barão do Rio Branco

Dobrado

Trompete em B \flat 2

Francisco Braga

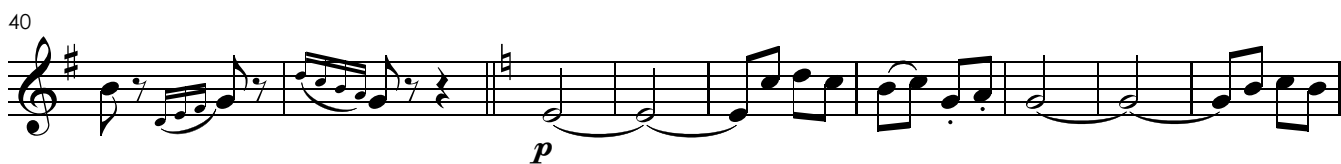

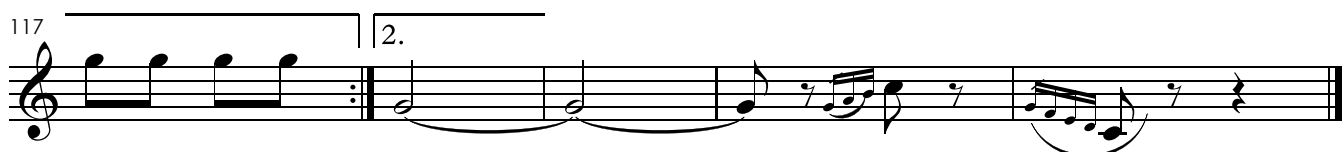
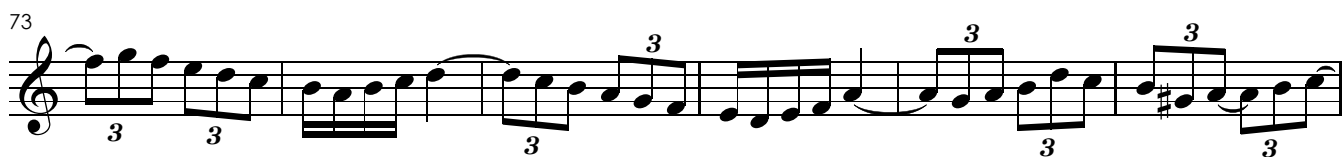

Barão do Rio Branco

Dobrado

Trompete em B \flat 3

Francisco Braga

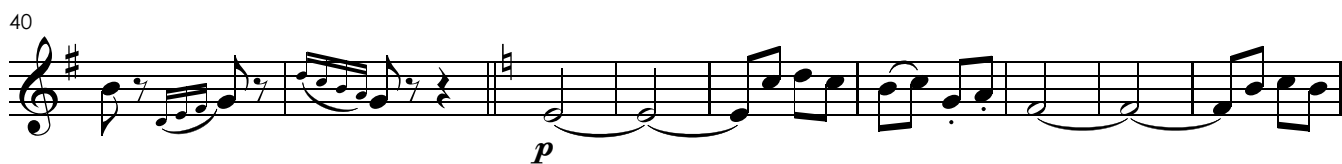
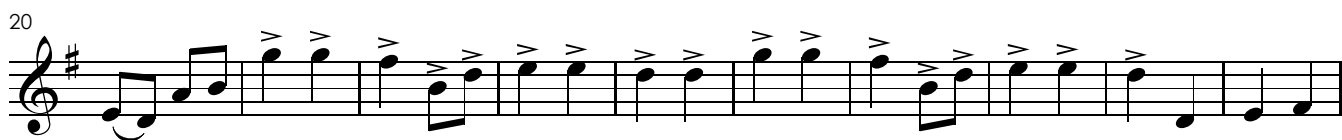
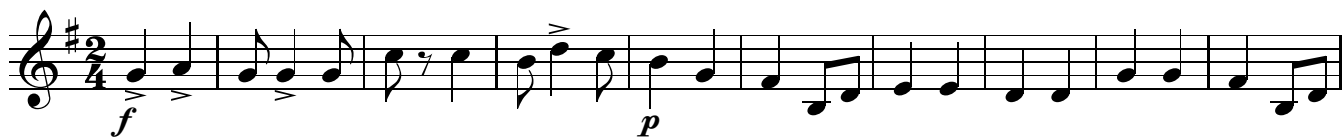

65

73

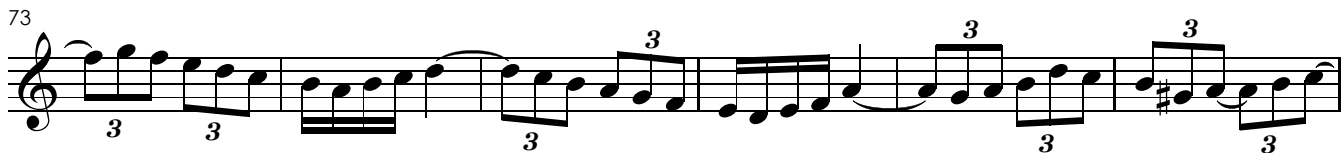

79

85

94

103

110

117

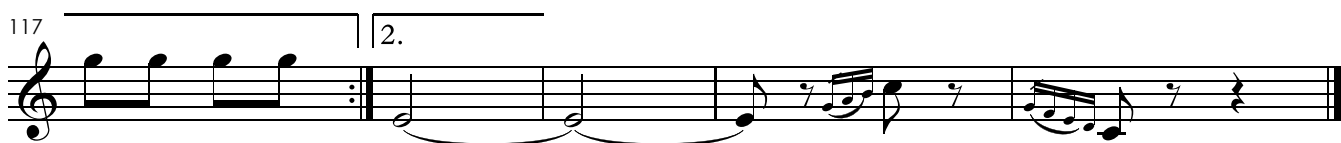

Barão do Rio Branco

Dobrado

Trombone 1

Francisco Braga

f *p*

12 *cresc.* 3 3

22 *p*

33 *f*

42 16 7 *f*

73

86 3 3 3 3 3

96 3 3 3 3

106 3 1.

117 2.

Barão do Rio Branco

Dobrado

Trombone 2-3

Francisco Braga

a 2
f *p*

12
cresc. 3 3

21
p

33
f

42
16 7

72
a 2
f

84
3 3 3 3

94
3 3 3 3

104
3

114
1. 2.

Barão do Rio Branco

Dobrado

Eufônio

Francisco Braga

f *p*

11

cresc.

20

p

31

f

40

47

55

cresc.

61

66

73

80

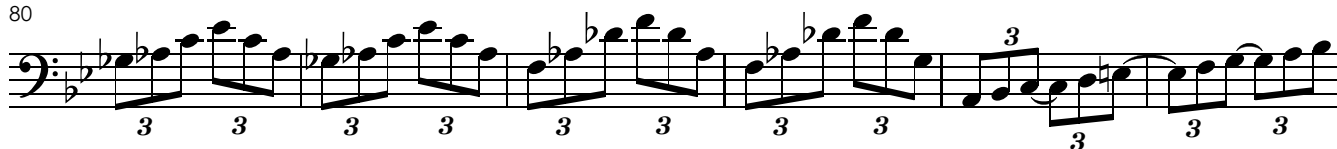

86

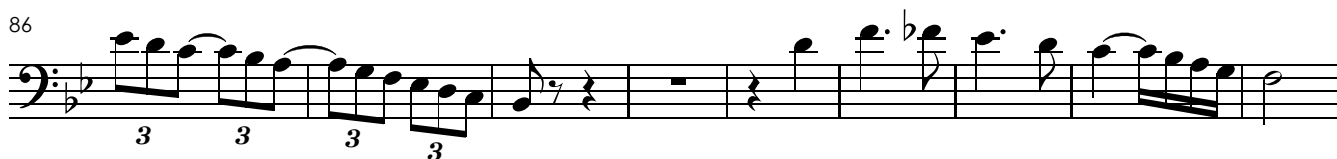

95

104

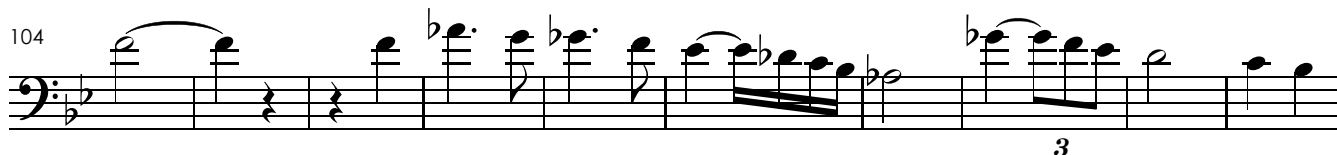

114

Barão do Rio Branco

Dobrado

Tuba

Francisco Braga

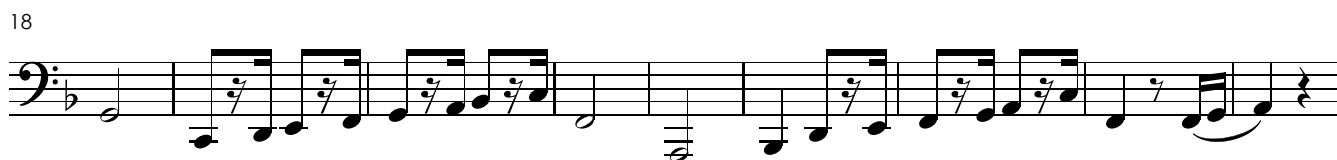

66

73

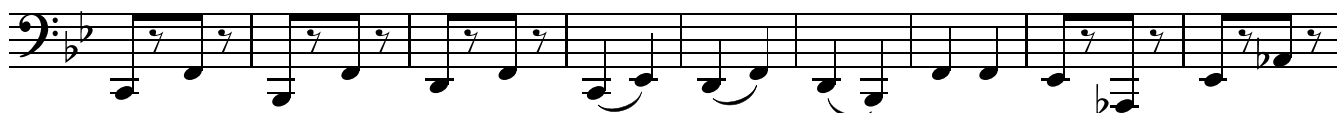

82

89

97

105

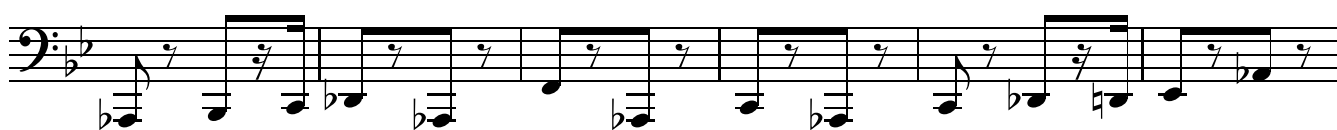

111

117

