

Francisco Braga (1868–1945)

Berceuse

Dedicatória: À mon ami Serpa

Editoração: Thiago Rocha

Revisão: Marcílio Lopes

Instituição: Arquivo Público do Estado do Maranhão

violino, piano
(*violin, piano*)

Parte:

Violino

6 p.

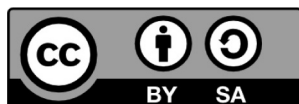

MUSICA BRASILIS

À mon ami Serpa.

Berceuse

Francisco Braga

Allegretto (♩. = 98)

Violino

Allegretto (♩. = 98)

p

7

13

rit.

19 *a tempo*

a tempo

25 *rit.*

f

rit.

f

rit.

31 *a tempo*

p

a tempo

p

a tempo

p

a tempo

p

36 *pp*

pp

42

47

53

59

65

71

76

rit. ----- poco

pp

2 2

81

Violino

À mon ami Serpa.

Berceuse

Francisco Braga

Allegretto (♩. = 98)

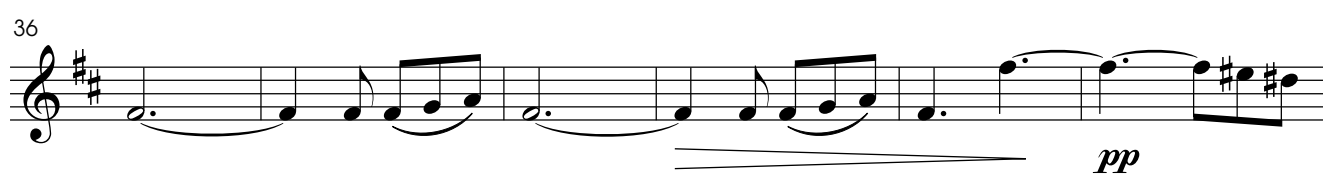
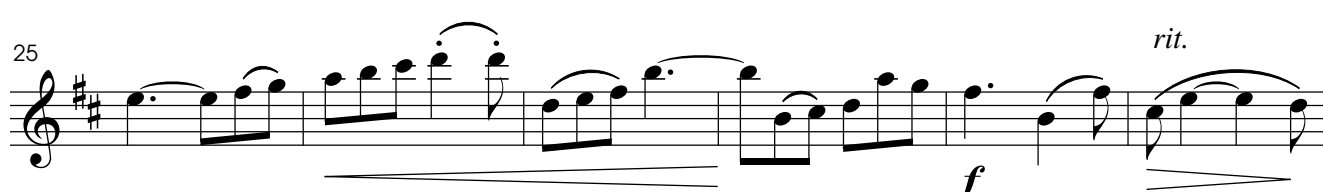
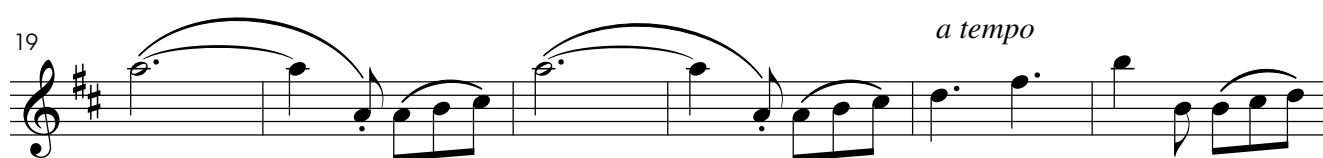
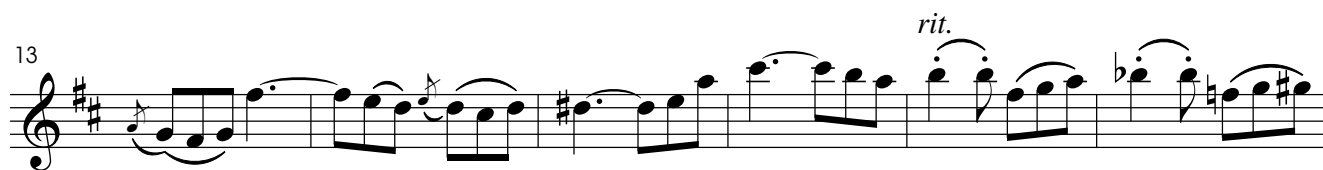
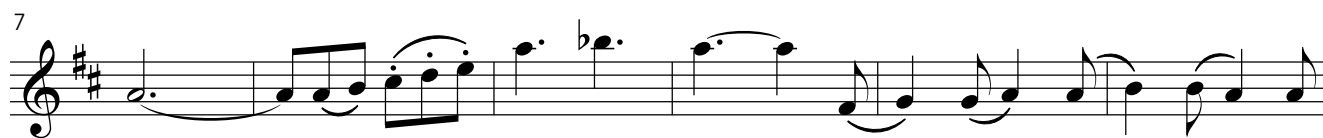

42

48 *rit.*

53 *a tempo*

60

67

73 *rit. ----- poco*

80