

# Francisco Braga (1868–1945)

Te Deum alternado

Editoração: Thiago Rocha

Instituição: Biblioteca Alberto Nepomuceno

(Universidade Federal do Rio de Janeiro)

coro, orquestra de câmara  
(*choir, chamber orchestra*)

Partes:

[Flauta I – p.1](#)

[Flauta 2 – p.7](#)

[Oboé 1 – p.13](#)

[Oboé 2 – p.21](#)

[Clarinete em Bb 1 – p.29](#)

[Clarinete em Bb 2 – p.37](#)

[Fagote 1 – p.45](#)

[Fagote 2 – p.53](#)

[Trompa 1 em Fá – p.61](#)

[Trompa 2 em Fá – p.69](#)

[Tímpano – p.77](#)

[Coro – p.81](#)

[Violino I – p.122](#)

[Violino II – p.134](#)

[Viola – p.145](#)

[Violoncelo – p.158](#)

[Contrabaixo – p.167](#)

172 p.

MUSICA BRASILIS

# Te Deum alternado

Francisco Braga

## I Maestoso (Moderato)

1 *f*

7 *p*

14 **19** *ff*

38

44 **7**

## II Allegro moderato

1 **11** *f*

18 *p* *f*

**III Andante Solemne**

1 **5** *f* **4**

13 *ff* *allarg.* *fff*

**V Andantino**

1 **6** *a tempo* **2** *rit.*

15 *a tempo* *p*

**VI Largo**

1 *f* *poco allarg.* *a tempo* **5**

11 *ff*

**VII Andante Espressivo**

1 **12** *p* **2** *p*

20 *rit.* *a tempo* **3**

**Maestoso**

1 *f* *ff*

9

*ff* *ff*

**IX Moderato Energico**

1

*pp* *p*

*rit.* *a tempo*

15

*p* *ff*

**X Allegro ma non Troppo**

1

*p* *f*

18

*dim.* *p*

**Adagio**

26

*f* *p*

solo

44

*p*

*poco rall.* *a tempo*

**XI Andante mosso**

1

*p*

6

*pp* *f* *p* *dim.*

### XII Andantino molto espressivo

1 **10**

*p* *f* *dim.* *p*

17 **3**

*pp* *p* *pp* *ppp*

### XIII Andante semplice

1 **5** *a tempo* **7**

*p* *dim.* *pp*

### XIV Larghetto

1

*p* *p*

6

*p* *pp*

11 *allarg.* **Allegro maestoso** **11**

*dim.*

25 *a tempo* **f** **3**

*f*

30

*p*

34 *allarg.* **ff**

*ff*

# Te Deum alternado

Francisco Braga

## I Maestoso (Moderato)

1 *f*

7 *p*

14 **19** *ff*

38

44 **7**

## II Allegro moderato

1 **11** *f*

18 *p* *f*

**III Andante Solemne**

1 **5** *f* **4**

13 *ff* *allarg.* *fff*

**V Andantino** *a tempo*

1 **6** **2**

*a tempo*

15 *p*

**VI Largo** *poco allarg.* *a tempo*

1 *f* **5**

11 *ff*

**VII Andante Espressivo**

1 **12** *p* **2** *p*

20 *rit.* *a tempo* **3**

**Maestoso**

1 *f* *ff*

9

*ff* *ff*

**IX Moderato Energico**

1

*pp* *p*

*rit.* *a tempo*

15

*p* *ff*

**X Allegro ma non Troppo**

1

*p* *f*

18

*dim.* *p*

**Adagio**

26

*f*

44

*p*

*poco rall.* *a tempo*

**XI Andante mosso**

1

*p*

6

*pp* *f* *p* *dim.*

### XII Andantino molto espressivo

1 **10**

*p* *f* *dim.* *p*

17 **3**

*pp* *p* *pp* *ppp*

### XIII Andante semplice

1 **5** *a tempo* **7**

*p* *dim.* *pp*

### XIV Larghetto

1

*p* *p*

6

*p* *pp*

11 *allarg.* **Allegro maestoso** **11**

*dim.*

25 *a tempo* **f** **3**

*f*

30

34 *allarg.* **ff**

*ff*

# Te Deum alternado

Francisco Braga

**I** **Maestoso (Moderato)**

1 *f*

7 *p*

14 **13**

33 *ff*

39 **2**

46 *p*

**II Allegro moderato**

1

*p* *p*

11

*p* *f*

16

*p* *f*

**III Andante Solemne**

1

*f* *f*

8

*ff* *fff* *allarg.*

**V Andantino**

1

*p* *rit.*

10

*a tempo* *rit.* *a tempo* *p*

17

*p*

**VI Largo**

1

*f* *poco allarg.*

5 *a tempo*

7

9

11

**VII Andante Espressivo**

13

8

14

**Maestoso**

1

8

### IX Moderato Energico

1 *f* *p* *p*

5 *f* *p* *f*

11 *poco più mosso*  
*pp* *p* *f* *p*

18 *rit.* *a tempo*  
*ff*

### X Allegro ma non Troppo

1 *f*

10 *p* *cresc.* *f*

17 *dim.* *p* *p*

### Adagio

26 *f* *p* *pp*

*poco rall.*

39 *solo* *p*

*a tempo*

46

*p*

**XI** Andante mosso

1

*p* *pp*

7

*f* *p* *dim.* *p*

**XII** Andantino molto espressivo

1

*p*

12

*f* *dim.* *p* *p* *pp*

21

*p* *pp* *ppp*

**XIII** Andante semplice*a tempo*

1

*p*

9

*p* *pp*

# XIV Larghetto

1 *p* *p*

6 *p* *pp* *allarg.* *dim.*

13 **Allegro maestoso** *rit.* *p*

25 *a tempo* *f*

30

34 *allarg.* *ff*

# Te Deum alternado

Francisco Braga

## I Maestoso (Moderato)

1 *f*

7 *p*

14 **13**

33 *ff*

39 **2**

46 *p*

### II Allegro moderato

1

*p* *p*

11

*p* *f*

16

*p* *f*

### III Andante Solemne

1

*f* *f*

8

*ff* *fff* *allarg.*

### V Andantino

1

*rit.*

10

*a tempo* *rit.* *a tempo*  
*p* *p*

17

*p*

### VI Largo

1

*f* *poco allarg.*

5 *a tempo*

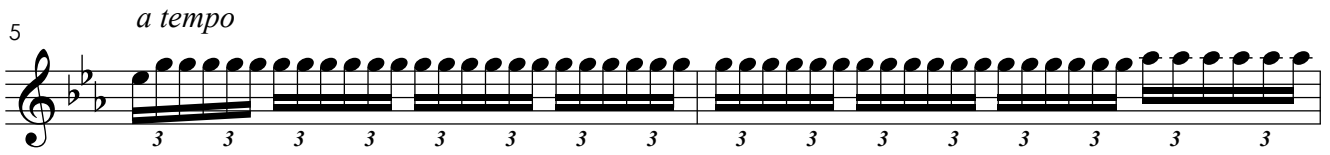

7

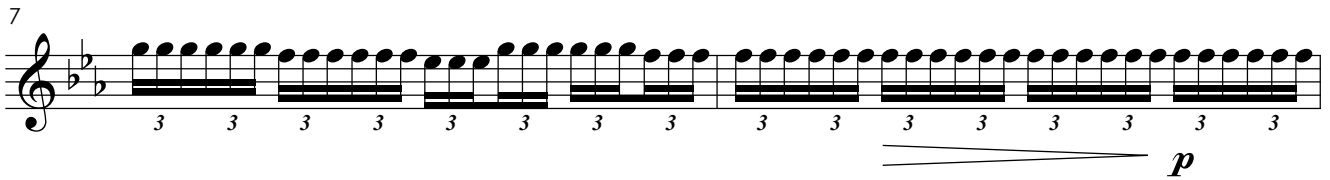

9

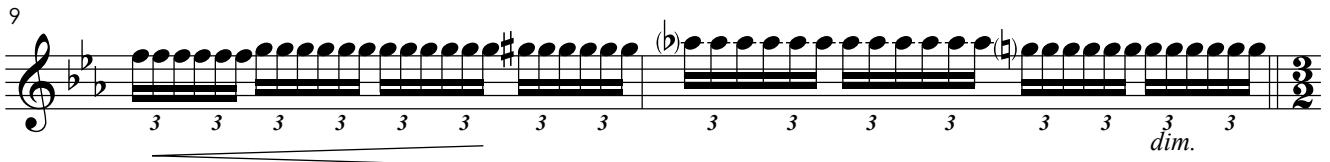

11

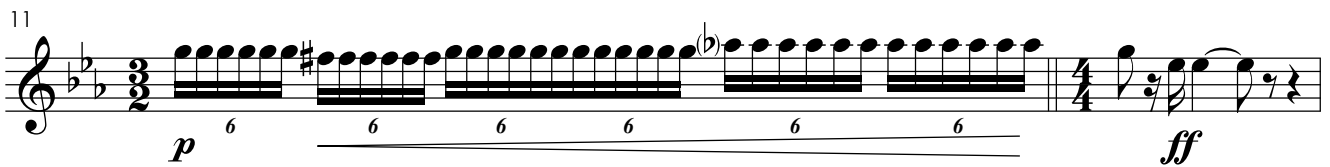

**VII Andante Espressivo**  
7

13

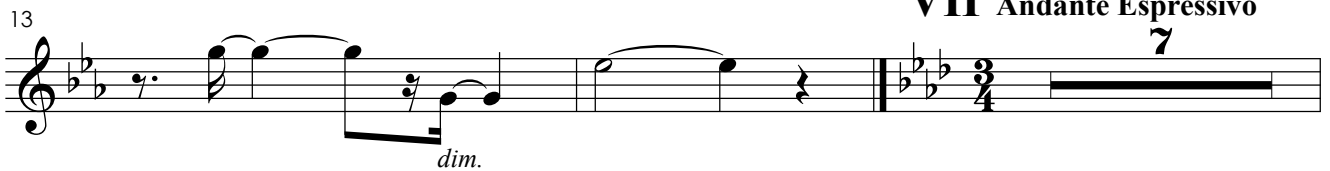

8

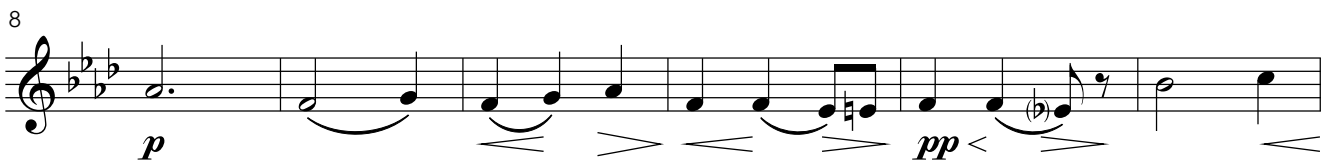

14

**Maestoso**

1

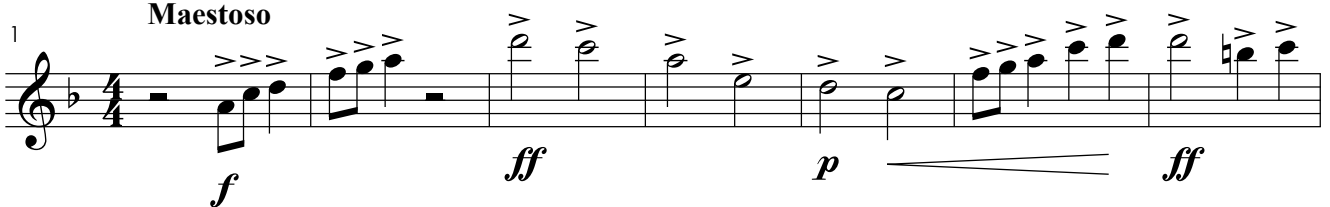

8

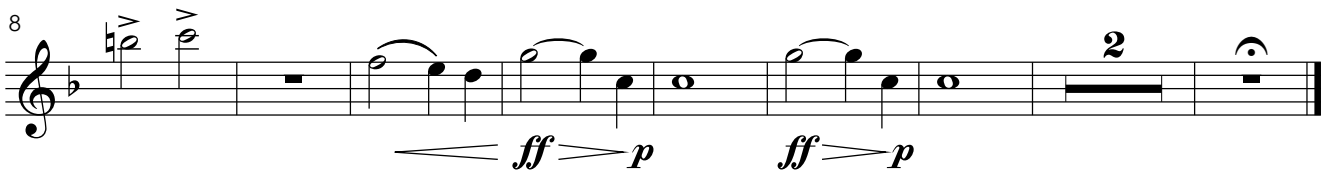

# IX Moderato Energico

1 *f* *p* *p*

5 *f* *p* *f*  
*poco più mosso*

11 *pp* *p* *f* *p*

18 *rit.* *a tempo* *ff*

# X Allegro ma non Troppo

1 *f*

10 *p* *cresc.* *f*

17 *dim.* *p* *p*

26 *f* *p* *pp* *poco rall.*

42

46 *a tempo*

*p*

1 **XI** Andante mosso

*p* *pp*

7

*f* *p* *dim.* *p*

1 **XII** Andantino molto espressivo

*p*

12

*f* *dim.* *p* *p* *pp*

21

*p* *pp* *ppp*

1 **XIII** Andante semplice

*p* *a tempo*

9

*p* *pp*

# XIV Larghetto

1 *p* *p* *allarg.*

6 *p* *pp* *dim.*

13 **Allegro maestoso** *rit.* *p*

25 *a tempo* *f*

30

34 *allarg.* *ff*

# Te Deum alternado

Francisco Braga

**I Maestoso (Moderato)**

1 *f*

7 *p*

14 *dim.* 2 7

28 *ff*

34

41 *p*

49

### II Allegro moderato

1

*p*

10

*p* *f*

17

*p* *f*

### III Andante Solemne

1

*f*

8

*pp* *ff*

15

*allarg.*

*fff*

V Andantino

8

*rit.*

10

*a tempo*

*rit.*

*a tempo*

*p*

*p*

19

*p*

### VI Largo

1

*f*

4 *poco allarg. a tempo*

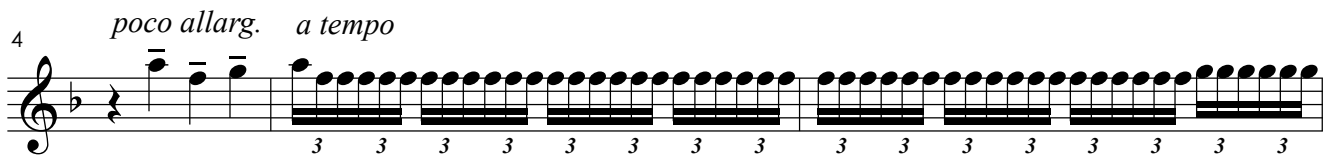

7

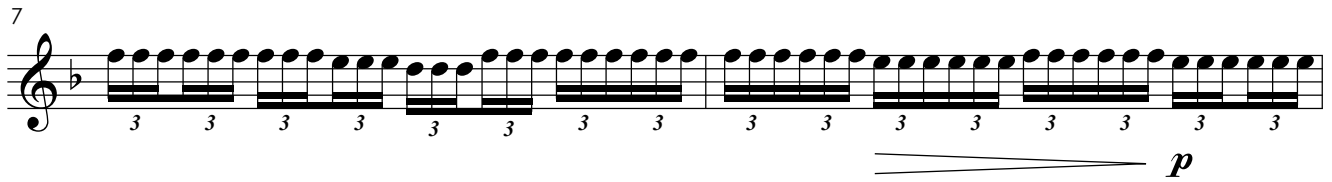

9

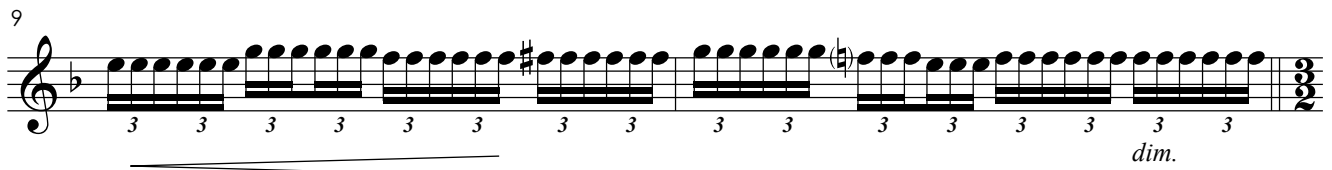

11

12

### VII Andante Espressivo

1

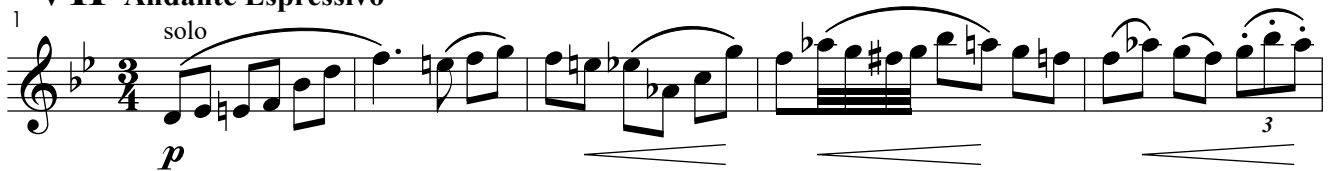

6

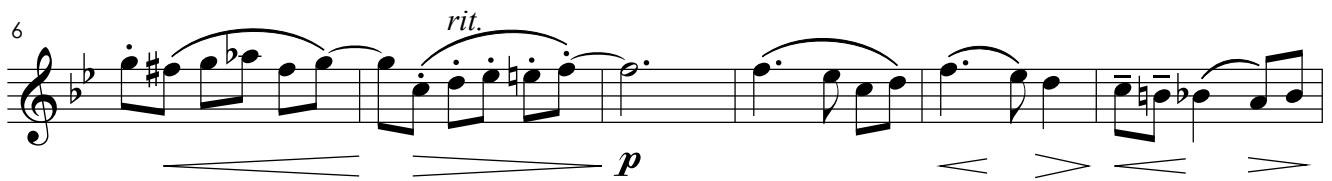

12

18

**Maestoso**

1

*f* *ff* *p* *ff*

10

*ff* *p* *ff* *p* *pp* *pp*

**IX Moderato Energico**

1

*f* *p* *p*

6

*f* *p* *p* *p* *f* *pp* *poco più mosso*

12

*p* *f*

17

*p* *ff* *rit.* *a tempo*

**X Allegro ma non Troppo**

1

*f*

11

*p* *cresc.* *f*

19

*dim.* *p* *p*

**Adagio**

26 *f* **5** *p* *pp* **5**

40 *poco rall.*

46 *a tempo* *p*

**XI Andante mosso**

1 *p* *p* *pp*

7 *f* *p* *dim.*

**XII Andantino molto espressivo**

1 **5** **3** *p*

10 *f* *dim.* *p*

18 *p* *pp* *p* *pp* *ppp*

**XIII Andante semplice** *a tempo*

1 **5** *p*

10 *solo*

*dim. pp*

### XIV Larghetto

1

*p*

4

*p p pp*

9

*allarg. dim.*

13 **Allegro maestoso**

*p rit. a tempo f*

27

*p 8 3 f*

33

*allarg. ff*

# Te Deum alternado

Francisco Braga

## I Maestoso (Moderato)

1

7

14

28

34

41

49

### II Allegro moderato

1 2

10

17

### III Andante Solemne

1

8

13

### V Andantino

1 rit. a tempo rit. a tempo

8

17

### VI Largo

1 poco allarg.

5 *a tempo*

7

9

11

12

**VII** Andante Espressivo

1

10

13

18

**Maestoso**

1

*f* *ff* *p* *ff*

10

*ff* *p* *ff* *p* *pp* *pp*

**IX Moderato Energico**

1

*f* *p* *p*

6

*f* *p* *p* *f* *pp* *poco più mosso*

12

*p* *f*

17

*ff* *rit.* *a tempo*

**X Allegro ma non Troppo**

1

*f*

11

*p* *p* *cresc.* *f*

18

*dim.* *p* *p*

26 **Adagio**

*f* *p* *pp*

40 *poco rall.*

*poco rall.*

46 *a tempo*

*a tempo* *p*

1 **XI Andante mosso**

*p*

6

*pp* *f* *p* *dim.*

1 **XII Andantino molto espressivo**

*p*

13

*f* *dim.* *p* *p*

19

*pp* *p* *pp* *ppp*

**XIII** Andante semplice

*a tempo*

1 **5**

9 **4**

**XIV** Larghetto

1 **12**

4

9

**Allegro maestoso**

*rit.*

13 **8**

25 *a tempo*

30

35

# Te Deum alternado

Francisco Braga

## I Maestoso (Moderato)

1

*f*

7

*p*

14

*dim.*

5

25

*p*

31

*ff*

37

*p*

44

*p*

### II Allegro moderato

1

*p*

9

*p* *f*

16

*p* *f*

### III Andante Solemne

1

*f*

7

*pp*

13

*ff* *fff* *allarg.*

### V Andantino

1

*p* *rit.* *a tempo*

14

*p* *rit.* *a tempo*

20

**VI** Largo

1 *f*

5 *a tempo*

7 *p*

9

10 *dim.*

11 *p*

12 *ff* *dim.*

# VII Andante Espressivo

1 **3**

7 *rit.*

11

15

19 *rit.* *a tempo* **3**

## Maestoso

1

7

13

## IX Moderato Energico

1 *f* *p* *p*

6 *f* *p* *p* *f* *pp*  
*poco più mosso*

11 *p* *f*

16 *p* *rit.* *a tempo* *ff*

## X Allegro ma non Troppo

1 *f*

7 *p*

13 *cresc.* *f*

17 *dim.* *p* *pp*

26 *Adagio* *f* *p* *pp*

35 *solo*

*p*

41 *poco rall.*

46 *a tempo*

*p*

### XI Andante mosso

1

*p*

5

*pp f p dim.*

9

*p*

### XII Andantino molto espressivo

1

*p*

11

*f dim.*

15

*p*

22

*pp* *p* *pp* *ppp*

**XIII** Andante semplice

*a tempo*

*p*

10

*dim.* *pp*

**XIV** Larghetto

*p*

6

*p* *allarg.*

10

*dim.*

**Allegro maestoso**

13

*p* *rit.*

25

*f* *allarg.*

30

*allarg.*

35

*ff*

# Te Deum alternado

Francisco Braga

## I Maestoso (Moderato)

1

*f*

7

*p*

14

*dim.*

5

25

31

*ff*

37

44

5

### II Allegro moderato

1

*p*

9

*> p* *p* *f*

16

*p* *f*

### III Andante Solemne

1

*f*

7

*pp*

13

*ff* *fff* *allarg.*

### V Andantino

1

*p*

14

*rit.* *a tempo* *p*

20

VI Largo

1 *f*

5 *a tempo*

7 *p*

9

10 *dim.*

11 *p*

12 *ff* *dim.*

*poco allarg.*

1 **VII Andante Espressivo**

7 *rit.*

11

15

19 *rit.* *a tempo*

1 **Maestoso**

7

13

1 **IX Moderato Energico**

Measures 6-10 of IX Moderato Energico. Dynamics include *f*, *p*, *f*, and *pp*. The music features slurs and accents.

Measures 11-15 of IX Moderato Energico. The tempo marking *poco più mosso* is present. Dynamics include *p* and *f*. There are slurs and accents.

Measures 16-20 of IX Moderato Energico. The tempo marking *rit.* is present, followed by *a tempo*. Dynamics include *p* and *ff*. There are slurs and accents.

1 **X Allegro ma non Troppo**

Measures 7-12 of X Allegro ma non Troppo. Dynamics include *p*. There are slurs and accents.

Measures 13-16 of X Allegro ma non Troppo. The tempo marking *cresc.* is present. Dynamics include *f*. There are slurs and accents.

Measures 17-25 of X Allegro ma non Troppo. The tempo marking *dim.* is present. Dynamics include *p* and *pp*. There are slurs and accents.

26 **Adagio**

35

41

*a tempo*

46

### XI Andante mosso

5

9

### XII Andantino molto espressivo

11

15

22

*pp* *p* *pp* *ppp*

**XIII** Andante semplice

*a tempo*

*p*

10

*dim.* *pp*

**XIV** Larghetto

*p* *p*

6

*p*

10

*dim.*

*allarg.*

13

**Allegro maestoso**

*rit.*

*p*

25

*a tempo*

*f*

30

*allarg.*

*f*

35

*ff*

# Te Deum alternado

Francisco Braga

## I Maestoso (Moderato)

1 *f*

7 *solo* *dim.*

15 *pp*

23

29 *ff*

35

41 *10*

### II Allegro moderato

1 **4**

9

14

18

### III Andante Solemne

1 **f**

7 **pp**

13 **ff** *allarg.* **fff**

### V Andantino

1 **9** *a tempo* *rit.* *a tempo*

16

**VI Largo** *poco allarg.*

1 *f*

5 *a tempo*

7 *p*

9

10 *dim.*

11 *p*

**VII Andante Espressivo**

12 *ff* *dim.* *3*

4 *rit.* *3* *solo*

12 *pp* *p* *8*

**Maestoso**

1

*f* *ff* *p*

7

*ff* *ff* *p* *ff* *p*

14

**IX Moderato Energico**

*pp* *pp* *f*

3

*p* *p* *f* *p*

9

*poco più mosso*

*f*

15

*rit.* *a tempo*

*p* *ff*

**X Allegro ma non Troppo**

1

*f*

8

*p cresc.*

15

*f* *dim.* *p*

21 **Adagio** soli

**2**

*f* *dim.* *pp*

27 **13**

*>* *<* *>* *>*

45 *poco rall.* solo

**2**

*>*

**XI Andante mosso**

1 *p*

*p* *p*

4 *pp* *f*

*pp* *f*

8 *p* *dim.*

*p* *dim.*

**XII Andantino molto espressivo**

1 *soli* *p* **8** *f*

*p* *f*

14 *dim.* *p* **4** *pp*

*dim.* *p* *pp*

22 *p* *pp* *ppp*

*p* *pp* *ppp*

**XIII** Andante semplice *a tempo* **XIV** Larghetto

1 **5** **9** **12** *p*

2 *p*

6 *p*

9 *allarg.* *dim.*

13 **Allegro maestoso** **8** *rit.*

25 *a tempo*

29 *f*

34 *allarg.* *ff*

# Te Deum alternado

Francisco Braga

## I Maestoso (Moderato)

1

7

15

23

29

35

41

### II Allegro moderato

1

9

14

18

### III Andante Solemne

1

7

13

### V Andantino

1

16

# VI Largo

*poco allarg.*

1 *f*

5 *a tempo*

7

9

10 *dim.*

11 *p*

# VII Andante Espressivo

12 *ff* *dim.*

4 *rit.*

13 *p*

**Maestoso**

1

*f* *ff* *p*

7

*ff* *ff* *p* *ff* *p*

**IX Moderato Energico**

14

*pp* *pp* *f*

3

*p* *p* *f* *p*

9

*f*

*poco più mosso*

15

*p* *ff*

*rit.* *a tempo*

**X Allegro ma non Troppo**

1

*f*

8

*p* *cresc.*

15

*f* *dim.* *p*

21 **Adagio** soli

2

*f* *dim.* *pp*

27 **13**

45 *poco rall.*

2 3

**XI Andante mosso**

1

*p* *p*

4

*pp* *f*

8

*p* *dim.*

**XII Andantino molto espressivo**

1 **8**

*p* *f*

14 **4**

*dim.* *p* *pp*

22

*p* *pp* *ppp*

**XIII Andante semplice** *a tempo* **XIV Larghetto**

1 **5** **9** **12** *p*

2 *p*

6 *p*

9 *allarg.* *dim.*

13 **Allegro maestoso** *rit.* **8** *p*

25 *a tempo* *f*

29

34 *allarg.* *ff*

# Te Deum alternado

Francisco Braga

## I Maestoso (Moderato)

1 (Fá-Sib) 7 23

35 (Ré) 7 9

## II Allegro moderato

1 20 11 2

## III Andante Solemne (Sol-Mib)

## V Andantino

16 9 13

## VI Largo (Mib-Sib)

1 2 5

## VII Andante Espressivo

11 24

**Maestoso**

1 (Fá-Dó) **2** (Sol-Dó) **3**

9 (Fá-Sib)

**IX Moderato Energico** *poco più mosso* *a tempo*

1 **7** **8**

**X Allegro ma non Troppo**  
(Sol-Do-Ré)

20 **4**

8 (Sol-Ré) **6** **2**

20 *p* *pp*

**Adagio** *poco rall.*

26 **18** **6**

**XI Andante mosso**

1 (Míb-Sib) **7**

1 **XII** Andantino molto espressivo **XIII** Andante semplice *a tempo*

1 **XIV** Larghetto

*p*

11 *allarg.* **Allegro maestoso** (Mib-Sib) *a tempo*

*f*

26

32 *allarg.*

*ff*

# Te Deum alternado

Francisco Braga

## I Maestoso (Moderato)

1 *f*

Te Do - mi - num Te do - mi -

Te Do - mi - num Te do - mi -

Te Do - mi - num Te do - mi -

Te Do - mi - num Te do - mi -

5

num Te do - mi - num Te do - mi -

num Te do - mi - num Te do - mi -

num Te do - mi - num Te do - mi -

num Te do - mi - num Te do - mi -

9

*p*

num con - fi - te - mur con - fi - te -

*p*

num con - fi - te - mur con - fi - te -

*p*

num con - fi - te - mur con - fi - te -

*p*

num con - fi - te - mur con - fi - te -

13

mur con - fi - te -

*dim.*

mur con - fi - te - mur con - fi - te -

*dim.*

mur con - fi - te - mur

*dim.*

mur con - fi - te - mur

17

mur

mur

con - fi - te - mur

con - fi - te -

21

6 *p*

Te Do - mi -

6 *p*

Te Do - mi -

6 *p*

Te Do - mi -

6 *p*

mur Te Do - mi -

30

*ff*

num con - fi - te - mur Te

*ff*

num con - fi - te - mur Te

*ff*

num con - fi - te - mur Te

*ff*

num con - fi - te - mur Te

34

>

Do - mi - num Te do - mi - num Te

>

Do - mi - num Te do - mi - num Te

>

Do - mi - num Te do - mi - num Te

>

Do - mi - num Te do - mi - num Te

38

do - mi - num Te do - mi - num con - fi -

do - mi - num Te do - mi - num con - fi -

do - mi - num Te do - mi - num con - fi -

do - mi - num Te do - mi - num con - fi -

42

te - mur *f* Te Do - mi - num *p* con - fi -

te - mur *f* Te Do - mi - num *p* con - fi -

te - mur *f* Te Do - mi - num *p* con - fi -

te - mur *f* Te Do - mi - num *p* con - fi -

46

te - mur con - fi -

te - mur con - fi -

te - mur con - fi -

te - mur con - fi -

50

te - - - mur. \_\_\_\_\_

te - - - mur. \_\_\_\_\_

te - - - mur. \_\_\_\_\_

te - - - mur. \_\_\_\_\_

## II Allegro moderato

solo

*p*

1 **2** *p*

Ti - bi om - nes an - ge - li,

**2**

**2**

**2**

**2**

5

ti - bi om - nes an - ge - li Ti - bi cae - li ti - bi cae -

9 *p* *f*

li et u - ni - ver - sae po - tes - ta - tes *f* Ti - bi om - nes

*f* Ti - bi om - nes

*f* Ti - bi om - nes

*f* Ti - bi om - nes

13

an - ge - li, Ti - bi om - nes an - ge - li Ti - bi cae - li

an - ge - li, Ti - bi om - nes an - ge - li Ti - bi cae - li

an - ge - li, Ti - bi om - nes an - ge - li Ti - bi cae - li

an - ge - li, Ti - bi om - nes an - ge - li Ti - bi cae - li

17

ti - bi cae - li et u - ni - ver - sae po - tes - ta -

ti - bi cae - li et u - ni - ver - sae po - tes - ta -

ti - bi cae - li et u - ni - ver - sae po - tes - ta -

ti - bi cae - li et u - ni - ver - sae po - tes - ta -

### III Andante Solemne

21

tes San - ctus, san - ctus, san - ctus

tes San - ctus, san - ctus, san - ctus

tes San - ctus, san - ctus, san - ctus

tes San - ctus, san - ctus, san - ctus

12 *ff* *allarg.*

San - ctus, san - ctus Do - mi - nus Deus sa - ba -

San - ctus, san - ctus Do - mi - nus Deus sa - ba -

San - ctus, san - ctus Do - mi - nus Deus sa - ba -

San - ctus, san - ctus Do - mi - nus Deus sa - ba -

16 **V** *Andantino*

oth. \_\_\_\_\_

oth. \_\_\_\_\_

oth. \_\_\_\_\_

oth. \_\_\_\_\_

*espressivo*

Te Mar - ty-rum can - di -

3 *espressivo*

te Mar - ty - rum can - di - da - tus Lau - dat e -

da - tus, te Mar - ty - rum can - di - da - tus lau - dat e -

7 *rit.* *a tempo*

xer - ci - tus, lau - dat e - xer - ci - tus

xer - ci - tus lau - dat e - xer - ci - tus Te

11 *rit.*

Te Mar - ty-rum Te Mar - ty-rum e - xer - ci - tus

Te Mar - ty-rum e - xer - ci - tus

Te Mar - ty-rum e - xer - ci - tus Te

Mar - ty-rum, Te Mar - ty-rum Te Mar - ty-rum e - xer - ci - tus Te

*a tempo*

15

Te Mar - ty-rum can - di - da - tus

Te Mar - ty-rum can - di - da - tus

Mar - ty-rum can - di - da - tus Te Mar - ty-rum can - di - da - tus

Mar - ty-rum can - di - da - tus Te Mar - ty-rum can - di - da - tus

19

Lau - dat e - xer - ci - tus, lau - dat e - xer - ci - tus

Lau - dat e - xer - ci - tus, lau - dat e - xer - ci - tus

Lau - dat e - xer - ci - tus, lau - dat e - xer - ci - tus

Lau - dat e - xer - ci - tus, lau - dat e - xer - ci - tus

## VI Largo

*a tempo*

Pa - trem, Pa - trem Im - men - sae ma - jes -

Pa - trem, Pa - trem Im - men - sae ma - jes -

Pa - trem, Pa - trem Im - men - sae ma - jes -

Pa - trem, Pa - trem Im - men - sae ma - jes -

8

ta - tis Im - men - sae, im - men - sae

ta - tis Im - men - sae, im - men - sae

ta - tis Im - men - sae, im - men - sae

ta - tis Im - men - sae, im - men - sae

11

Ma - jes - ta - tis pa - trem.

Ma - jes - ta - tis pa - trem.

Ma - jes - ta - tis pa - trem.

Ma - jes - ta - tis pa - trem.

**VII** Andante Espressivo

1

solo

San - ctum quo - que Pa - ra - cli - tum

11

Spi - ri - tum, \_\_\_\_\_ spi - ri - tum. \_\_\_\_\_ San - ctum quo - que Pa -

15

*p*

ra - cli - tum Spi - ri - tum, San - ctum quo - que Pa -

19

*rit.* *a tempo*

ra - cli - tum Spi - ri - tum, spi - ri - tum.

25

**Maestoso** *f*

Tu Pa - tris sem - pi - ter - nus

Tu Pa - tris sem - pi - ter - nus

Tu Pa - tris sem - pi - ter - nus

Tu Pa - tris sem - pi - ter - nus

5

*ff*

Es Fi - li - us, Es Fi - li - us. Tu pa - tris, tu pa - tris

Es Fi - li - us, Es Fi - li - us. Tu pa - tris, tu pa - tris

Es Fi - li - us, Es Fi - li - us. Tu pa - tris, tu pa - tris

Es Fi - li - us, Es Fi - li - us. Tu pa - tris, tu pa - tris

9

sem - pi - ter - nus Es Fi - li - us,

sem - pi - ter - nus Es Fi - li - us,

sem - pi - ter - nus Es Fi - li - us,

sem - pi - ter - nus Es Fi - li - us,

13

Es Fi - li - us Tu Pa - tris sem - pi - ter - nus es Fi - li - us.

Es Fi - li - us Tu Pa - tris sem - pi - ter - nus es Fi - li - us.

Es Fi - li - us Tu Pa - tris sem - pi - ter - nus es Fi - li - us.

Es Fi - li - us Tu Pa - tris sem - pi - ter - nus es Fi - li - us.

**IX Moderato Energico**

1

Tu de - vi - cto Tu de -

4

vi - cto Tu de - vi - cto mor - tis, a - cu - le - o, Tu de - vi - cto

*poco più mosso*

8

mor - tis, tu de - vi - cto mor - tis a - cu - le - o, A - pe - ru - is - ti cre -

12

den - ti - bus, A - pe - ru - is - ti cre - den - ti - bus Re - gna cae - lo - rum

*rit.*

*a tempo*

16

Re - gna cae - lo - rum, reg - na cae - lo - rum.

**X Allegro ma non Troppo**

***f* energico**

20

Ju - dex \_\_\_\_\_

Ju - dex \_\_\_\_\_

Ju - dex \_\_\_\_\_

Ju - dex \_\_\_\_\_

5

cre - de - ris es - se ven -

cre - de - ris es - se ven -

cre - de - ris es - se ven -

cre - de - ris es - se ven -

9 *p*

tu - rus Ju - dex cre - de - ris

tu - rus Ju - dex

tu - rus Ju - dex

tu - rus

13

*f*

Ju - dex cre - de - ris cre - de - ris es -

cre - de - ris Ju - dex cre - de - ris es -

cre - de - ris Ju - dex cre - de - ris es -

Ju - dex cre - de - ris cre - de - ris es -

17

se ven - tu - se - - - - -

se ven - tu - se - - - - - rus

se ven - tu - se - - - - - rus

se ven - tu - se - - - - - rus

21 **Adagio** *p*

- - - - - Te er - go quae - su-mus, tu - is

Te er - go quae - su-mus, tu - is

Te er - go quae - su-mus, tu - is

Te er - go quae - su-mus, tu - is

29

fa - um-lis sub - ve - ni Quos pre - ti - o - so san - gui-ne re - de -

fa - lis sub - ve - ni Quos pre - ti - o - so san - gui-ne re - de -

fa - lis sub - ve - ni Quos pre - ti - o - so san - gui-ne re - de -

fa - lis sub - ve - ni Quos pre - ti - o - so san - gui-ne re - de -

33

mis - ti, Re - de - mis - ti, re - de - mis - ti re - de - mis - ti

mis - ti, Re - de - mis - ti, re - de - mis - ti re - de - mis - ti

mis - ti, Re - de - mis - ti, re - de - mis - ti re - de - mis - ti

mis - ti, Re - de - mis - ti, re - de - mis - ti re - de - mis - ti

37

Te er - go tu - is fa - um-lis sub -

Te er - go tu - is fa - lis sub -

Te er - go tu - is fa - lis sub -

Te er - go tu - is fa - lis sub -

41

ve - ni Quos pre - ti - o - so san - gui - ne re - de - mis - ti, Re - de -

ve - ni Quos pre - ti - o - so san - gui - ne re - de - mis - ti, Re - de -

ve - ni Quos pre - ti - o - so san - gui - ne re - de - mis - ti, Re - de -

ve - ni Quos pre - ti - o - so san - gui - ne re - de - mis - ti, Re - de -

*poco rall.**a tempo*

45

mis - ti, re - de - mis - ti

mis - ti, re - de - mis - ti

mis - ti, re - de - mis - ti

mis - ti, re - de - mis - ti

# XI Andante mosso

1

Sal - vum fac po - pu-lum tu - um, Do - mi-ne, et be - ne-dic he -

Sal - vum fac po - pu-lum tu - um, Do - mi-ne, et be - ne-dic he -

Sal - vum fac po - pu-lum tu - um, Do - mi-ne, et be - ne-dic he -

Sal - vum fac po - pu-lum tu - um, Do - mi-ne, et be - ne-dic he -

5

re - di-ta-ti tu - ae. Sal-vum fac po-pu-lum tu - um, Do-mi-ne, et be-ne-dic he-re-di - ta - ti

re - di-ta-ti tu - ae. Sal-vum fac po-pu-lum tu - um, Do-mi-ne, et be-ne-dic he-re-di - ta - ti

re - di-ta-ti tu - ae. Sal-vum fac po-pu-lum tu - um, Do-mi-ne, et be-ne-dic he-re-di - ta - ti

re - di-ta-ti tu - ae. Sal-vum fac po-pu-lum tu - um, Do-mi-ne, et be-ne-dic he-re-di - ta - ti

9

tu - ae. he - re - di - ta - ti tu - ae.

tu - ae. he - re - di - ta - ti tu - ae.

tu - ae. he - re - di - ta - ti tu - ae.

tu - ae. he - re - di - ta - ti tu - ae.

## XII Andantino molto espressivo

1

Per sin - gu - los, di - es per sin - gu - los

6

di - es Be - ne - di - ci - mus, be - ne - di -

10

- ci - mus, be - ne - di - mus te

14

18

22

be - ne - di - ci - mus te

### XIII Andante semplice

26

Di - gna - re, Do - mi - ne, di -

4

*rit.* *a tempo*  
*p*

- e is - to Si - ne pec - ca - to nos cus - to - di - re. Di - gna - re, Di -

8

*p*

gna - re, Do - mi - ne, Di - gna - re, Do - mi - ne, di - e is - to Si - ne pec -

*dim. pp*

12

ca - to nos - - cus - to - di - re.

### XIV Larghetto

1 *p*

Fi - at mi - se - ri - cor - di - a tu - a, Do - mi - ne, Do - mi - ne, su - per nos su - per

Fi - at mi - se - ri - cor - di - a tu - a, Do - mi - ne, Do - mi - ne, su - per nos su - per

Fi - at mi - se - ri - cor - di - a tu - a, Do - mi - ne, su - per nos su - per

Fi - at mi - se - ri - cor - di - a tu - a, Do - mi - ne, su - per nos su - per

4

nos su - per nos Que-mad - mo - dum spe - ra-vi-mus in

nos su - per nos Que-mad - mo - dum spe - ra-vi-mus in te

nos su - per nos Que-mad - mo - dum spe - ra-vi-mus in te

nos su - per nos Que-mad - mo - dum spe - ra-vi-mus in

7

te Que-mad - mo - dum spe-ra-vi-mus in te Fi-at mi-se-ri-cor-di-a tu-a, Fi-at mi-se-ri-cor-di-a

Que-mad-mo-dum spe-ra-vi-mus in te Fi-at mi-se-ri-cor-di-a tu-a, Fi-at mi-se-ri-cor-di-a

Que-mad-mo-dum spe-ra-vi-mus in te Fi-at mi-se-ri-cor-di-a tu-a, Fi-at mi-se-ri-cor-di-a

te Que-mad - mo - dum spe-ra-vi-mus in te Fi-at mi-se-ri-cor-di-a tu-a, Fi-at mi-se-ri-cor-di-a

10 *allarg.*

tu - a, Do - mi - ne, Do - mi - ne, su - per nos \_\_\_\_\_

tu - a, Do - mi - ne, Do - mi - ne, su - per nos \_\_\_\_\_

tu - a, Do - mi - ne, Do - mi - ne, su - per nos \_\_\_\_\_

tu - a, Do - mi - ne, Do - mi - ne, su - per nos \_\_\_\_\_

13 **Allegro maestoso** solo

\_\_\_\_\_ In te, In te, Do - mi - ne, spe -

16

ra - vi, spe - ra - vi: non con - fun - dar

19

in ae - ter - num. non con - fun - dar in ae - ter - num. In

22

*rit.*

te, Do - mi - ne, In te, Do - mi - ne, spe - ra - vi,

25

*a tempo****f***

In te, In te, Do - mi - ne, spe -

In te, In te, Do - mi - ne, spe -

In te, In te, Do - mi - ne, spe -

In te, In te, Do - mi - ne, spe -

28

ra - vi, spe - ra - vi: non con - fun - dar

ra - vi, spe - ra - vi: non con - fun - dar

ra - vi, spe - ra - vi: non con - fun - dar

ra - vi, spe - ra - vi: non con - fun - dar

31

non con - fun - dar non con - fun - dar in ae - ter - num. \_\_\_

non con - fun - dar non con - fun - dar in ae - ter - num. \_\_\_

non con - fun - dar non con - fun - dar in ae - ter - num. \_\_\_

non con - fun - dar non con - fun - dar in ae - ter - num. \_\_\_

*allarg.*

34

# Te Deum alternado

Francisco Braga

## I Maestoso (Moderato)

1 *f*

7 *p*

13 2

21 *pp*

24

27

30

33

*ff*

38

*ff*

45

*p*

50

*f*

## II Allegro moderato

1

*p*

7

*f* *p*

12 pizz.

*f*

17

*p* *f* arco

### III Andante Solemne

1

6

9

15

*f*

*ff*

*allarg.*

*fff*

### V Andantino

1

7

12

17

*p*

*rit.*

*a tempo*

*p*

*pizz.*

1 **VI Largo**  
arco  
*f*

4 *poco allarg.* *a tempo*

6 *p*

9 *tr* *tr*

11 *p* *ff*

**VII Andante Espressivo**

13 *dim.* *rit.*

15 *p* *p* *rit.*

21 *a tempo* *allargando*  
*p* *pp*

**Maestoso**

1 *f* *ff* *p*

6 *ff* arco *p* *f* *p* pizz.

12 *ff* pizz. **2** *pp*

**IX Moderato Energico**

1 *f* *pp* *p* *poco più mosso* pizz.

13 *rit.* *a tempo* *p* *p* arco

18 *ff*

**X Allegro ma non Troppo**

1 *f*

5

10 *dim.* *p* *cresc.*

14

*cresc.* **f**

18

*dim.* **p** **Adagio**

23

**f** **4**

31

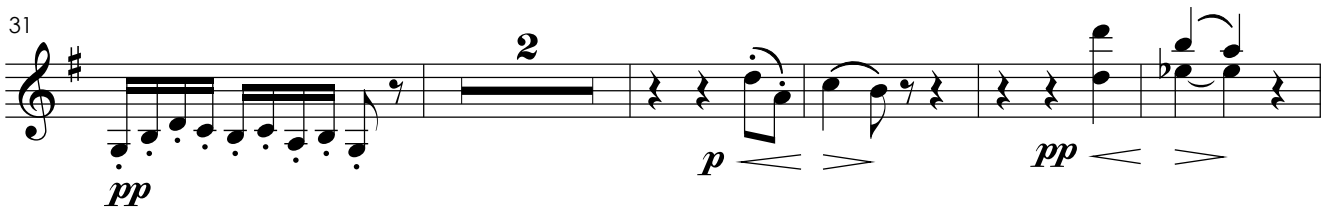

**pp** **p** **pp** **2**

38

**pp** **p** **3**

*poco rall.* *a tempo*

45

**p** **pp** **2**

**XI** Andante mosso

1

4

6

8

*p*

*pp*

*p* *dim.* *p* *p*

**XII** Andantino molto espressivo

1

6

11

17

22

*p*

*pp* *p*

*f*

*pp* *pp*

*p* *pp* *ppp*

1 **XIII** Andante semplice

*p*

3

*rit.* *divisi* *a tempo* 3 *p*

10

*dim.* *pp*

# XIV Larghetto

1 *p*

2

3

4 *dim.*

5

6

7

8

9

10

12 *allarg.* **Allegro maestoso** *dim.* *p*

15

21 *rit.* *a tempo* *p* *f*

27

32 *allarg.* *ff*

# Te Deum alternado

Francisco Braga

## I Maestoso (Moderato)

1

*f*

7

*p*

14

*dim.*

21

*pp*

24

27

30

33 *ff*

37

43 *p*

48

52 *f*

**II Allegro moderato**  
1 *p*

7 *f* *p*

12 pizz. *f*

17 *p* *f* arco

**III** Andante Solemne

1

5

9

15

*f*

*ff*

*allarg.*

*fff*

**V** Andantino

1

6

11

16

21

*p*

*p*

*rit.*

*a tempo*

*pizz.*

**VI** **Largo**  
arco

1 *f*

4 *poco allarg.* *a tempo*

6 *p*

9 *p*

12 *ff* *dim.*

**VII** **Andante Espressivo**

1 *p* 8

13 *p* 4

21 *a tempo* *allargando* *p* *pp*

**Maestoso**

1

*f* *ff* *p*

6

*ff* *p*

11

*f* *pizz.* *p* *arco* *ff* *pizz.* *2* *pp*

**IX Moderato Energico**

1

*f*

11

*poco più mosso* *pizz.* *arco* *pp* *rit.* *p* *a tempo* *p* *p*

17

*ff*

**X Allegro ma non Troppo**

1

*f*

5

9

*dim.* *p*

13

*cresc.* *cresc.* *f*

17

*dim.* *p*

21

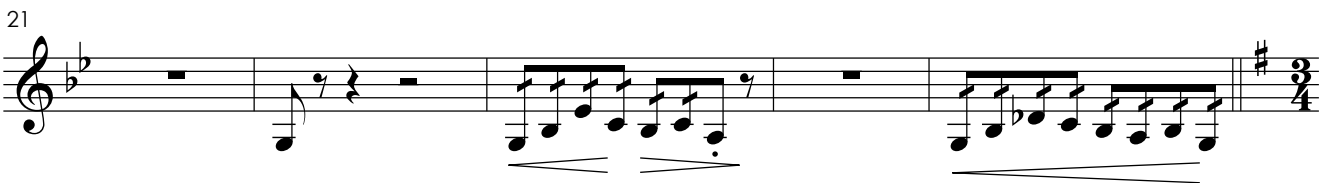

*p*

26 **Adagio**

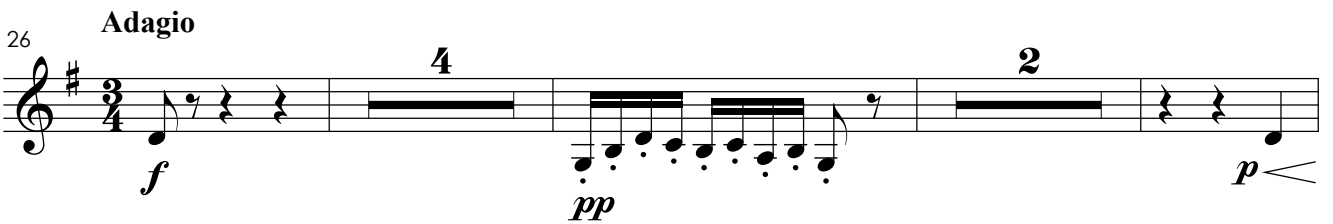

*f* *pp* *p*

35

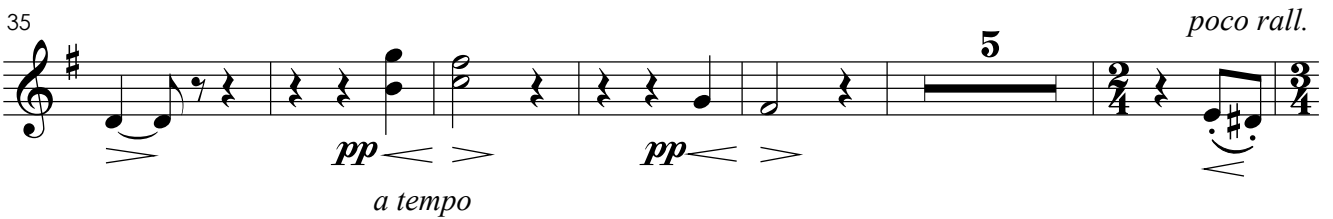

*pp* *pp* *poco rall.*

46

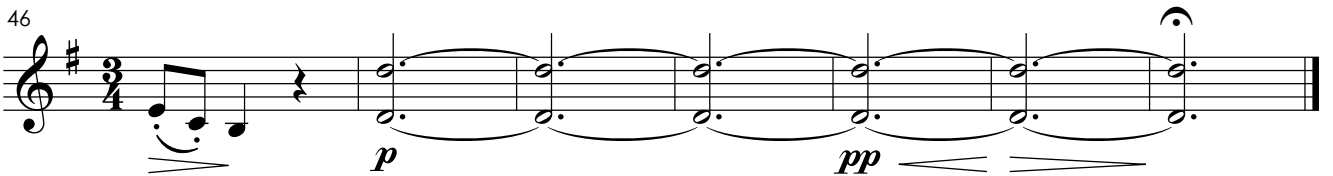

*p* *pp*

# XI Andante mosso

1

4

6 *pp*

8 *p* *dim.* *p* *p*

# XII Andantino molto espressivo

1 **2** *p*

7 *pp* *p*

12 *f* **2** *pp*

18 *pp*

23 *p* *pp* *ppp*

**XIII** Andante semplice

**XIV** Larghetto

**Allegro maestoso**

13

*p*

17

21

*p*

24

*rit.* *a tempo*  
*f*

27

*allarg.*

31

35

*ff*

# Te Deum alternado

Francisco Braga

## I Maestoso (Moderato)

1

*f*

7

*p*

14

*dim.*

21

*pp*

25

*pp*

28

*pp*

31

*ff*

13 *allarg.*

*ff* *fff*

**V** **Andantino**  
1

*p*

6 *rit.* *a tempo*

*p* *p*

13 *rit.* *a tempo*

*p*

19 *pizz.*

*p*

**VI** **Largo**  
1 arco  
f

3 *poco allarg.*  
tr

5 *a tempo*  
3 3 3 3 tr

7 6 tr  
p

9 tr tr 3 3 dim.

11 tr tr p ff

13 dim.

**VII** **Andante Espressivo**  
1 p

5 rit.

9

*p*

14

*p* *rit.*

21

*a tempo* *allargando*  
*p* *pp*

1

**Maestoso**  
*f* *ff*

4

*p*

7

*ff* *p*

11

*f* *p* *arco* *arco* *pizz.* *arco*  
*ff* *p*

# IX Moderato Energico

1 *f* *p* *p* *f*

7 *p* *f* *pp* pizz.

11 *poco più mosso* *p* *p* *p* arco

*rit.* *a tempo*

17 *ff*

# X Allegro ma non Troppo

1 *f*

6

10 *dim.* *p* *cresc.*

14 *cresc.* *f*

18 *dim.* *p*

22

Adagio

26

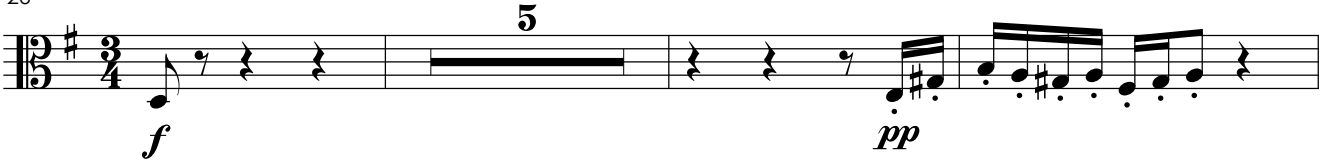

34

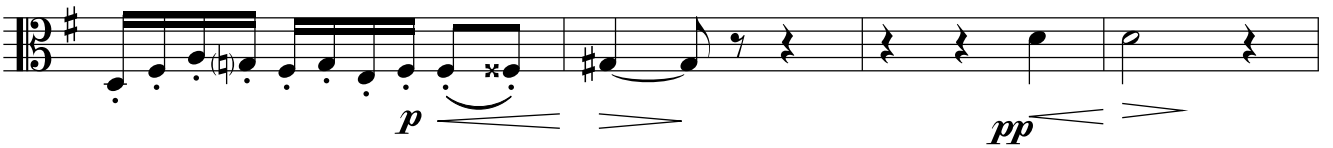

38

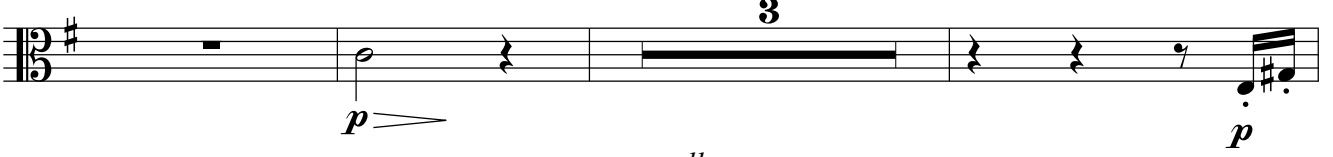

*poco rall.*

*a tempo*

44

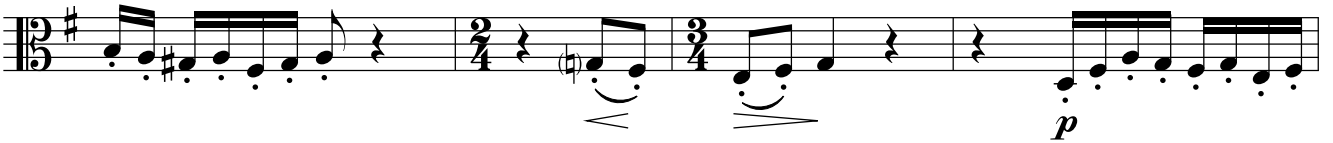

48

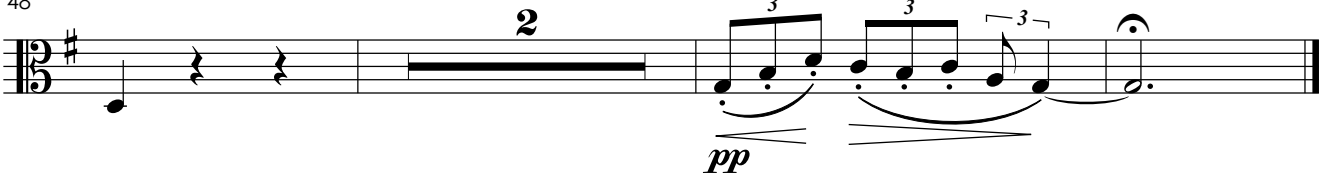

# XI Andante mosso

1

3

5

7

9

*p* *pp* *p* *dim.*

# XII Andantino molto espressivo

1

8

14

21

*p* *pp* *f* *pp* *p* *pp* *ppp*

**XIII** Andante semplice

1 *col canto rit.*

6 *a tempo*

12

*dim.* *pp*

**XIV** Larghetto

1 *p*

4 *dim.* *p*

7

9

11 *allarg.*

*dim.*

**Allegro maestoso**

13

18

23

28

34

# Te Deum alternado

Francisco Braga

## I Maestoso (Moderato)

1

7

14

21

25

28

31

ff

35

41

48

## II Allegro moderato

1

8

13

17

## III Andante Solemne

1

7

13 *allarg.*  
*ff* *fff*

**V Andantino**  
*p* *p* *rit.*

10 *a tempo* *rit.* *a tempo*  
*p* *p*

18 *pizz.*

**VI Largo**  
*arco* *f*

4 *poco allarg.* *a tempo*  
*tr* *tr*

7 *p*

10 *tr* *dim.* *p* *tr*

12 *ff* *dim.*

## VII Andante Espressivo

1 *p* *p* *p* *p* *p* *p* *p* *p* *rit.*

16 *p* *p* *p* *p* *p* *pp subito* *rit.*

21 *a tempo* *allargando* *p* *pp*

1 **Maestoso** *f* *ff*

5 *p* *ff* *p*

11 *f* *p* *ff* *p* *pp* *pizz.* *arco* *pizz.* *arco*

## IX Moderato Energico

1 *f* *p* *p* *p* *f* *f* *f*

8 *pizz. poco più mosso* *p* *f pp* *p*

15 *arco* *rit.* *a tempo* *p* *p* *ff*

**X** Allegro ma non Troppo

1 *f*

6

10 *dim.* *p* *cresc.*

14 *cresc.* *f*

18 *dim.* *p*

22 *p* *pp*

**Adagio**

26 *f* *pp* *p*

35 *pp* *p*

43 *p* *poco rall.*

47 *a tempo*

1 **XI** *Andante mosso*

1 **XII** *Andantino molto espressivo*

**XIII** Andante semplice *rit.*

1 **2** *p*

6 *a tempo* **3** *p*

12 *dim.* **pp**

**XIV** Larghetto

1 **12** **8** *p* *dim.*

5 *p* *pp* *allarg.*

9 *dim.*

**Allegro maestoso**

13

17

21

25

29

33

# Te Deum alternado

Francisco Braga

1 **I** **Maestoso (Moderato)**

45

*p*

### II Allegro moderato

53

*f* *f* *p*

11

*pizz.* *f*

16

*p*

20

*arco* *f* *f*

### III Andante Solemne

5

*f*

13

*ff* *fff*

*allarg.*

### V Andantino

1

*pizz.* *p* *arco* *p*

8

*rit.* *a tempo* *rit.* *a tempo* *pizz.* *p*

16

pizz.

**VI** Largo

**VII** Andante Espressivo

**Maestoso**

1

*f* *ff* *p*

6

*ff* *p* *f*

12

*pp* *ff* *p*

**IX Moderato Energico**

1

*f* *pp* *p*

14

*f* *p* *f* *p*

*poco più mosso*

*pizz.*

*a tempo*

**X Allegro ma non Troppo**

19

*ff* *f*

4

8

*dim.* *p*

12

*cresc.* *cresc.*

16

*f* *dim.*

20

*p* *p*

24

Adagio

15

*pp* *f*

42

*p* *poco rall.* *a tempo*

1 XI Andante mosso

pizz. arco

*pp*

8

*p* *dim.* *p* *p*

1 XII Andantino molto espressivo

*p* *pp*

9

*p* *f* *p* *pp*

19

*pp* *p* *pp* *ppp*

**XIII** Andante semplice

1 **3** *rit.* *a tempo*

7 **3** *p dim. pp*

**XIV** Larghetto

1 **12** *p dim.*

5 *p pp*

9 *allarg. dim.*

**Allegro maestoso**

13 *p*

19 *pizz. rit.*

25 *arco a tempo f*

31 *allarg. ff*