

Francisco Manuel da Silva (1795 -1865)

Flos carmeli

Edição: Lenita Waldige Mendes Nogueira

Instituição: Museu Carlos Gomes

Centro de Ciências, Letras e Artes (Campinas)

clarineta, trompa, oficleide, coro, violino, violoncelo
(*clarinet, horn, ophicleide, choir, violin, cello*)

Partes:

[Clarineta em Si \$\flat\$](#)

[Trompa em Fá](#)

[Oficleide](#)

[Soprano](#)

[Alto](#)

[Tenor](#)

[Baixo](#)

[Violino I](#)

[Violino II](#)

[Violoncelo](#)

14 p.

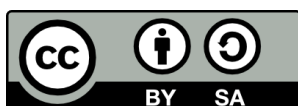

MUSICA BRASILIS

Flos carmeli

Clarineteta em Si \flat

Larghetto

Francisco Manuel da Silva

Flos carmeli

Trompa em Fá

Francisco Manuel da Silva

Larghetto

6

10

16

19

24

28

Flos carmeli

Oficleide

Francisco Manuel da Silva

Larghetto

5

9

13

16

19

22

25

28

Flos carmeli

Soprano

Larghetto

Francisco Manuel da Silva

10 **tutti**

splen - dor coe - li Vir - go

12 puer - pe - ra sin - gu - la - ris. Ma - ter, Ma - ter mi - tis

15 sed vi - ri nes - cia Car - me - li - tis,

17 da pri - vi - le - gi - a, da pri - vi - le - gi - a.

20 Stel - la ma - ris, stel - la ma - ris, stel - la

23 ma - ris da pri - vi - le - gi - a, stel - la ma - ris da pri - vi -

26 le - gia, ste - la ma - ris stel - la ma -

28 ris, stel - la, ma - ris.

2

Flos carmeli

Alto

Francisco Manuel da Silva

Larghetto

solo *f*

Flos car - me - li - car - me - li vi -
- - tis, vi - tis - flo - ri - ge - ra, flos car -
me - li vi - tis - flo - ri - ge -
ra, flos - car - me - li vi - tis - flo -
ri - - - - ge - ra,
sple - dor coe - li Vir - go puer - pe - ra sin - gu -
la - ris. Ma - ter, Ma - ter mi - tis
sed vi - ri nes - cia Car - me - li - tis,

2

Flos carmeli - Francisco Manuel da Silva - Alto

18

da pri - vi - le - gi - a, da pri - vi - le - gi - a.

20

Stel - la ma - ris, ste - la ma - ris, stel - la

23

ma - ris da pri - vi - le - gi - a

25

stel - la ma - ris da

26

pri - vi - le - gi - a stel - la ma -

28

ris, stel - la, ma - ris.

2

Flos carmeli

Tenor

Francisco Manuel da Silva

Larghetto

10

tutti

12

14

16

19

22

27

Flos carmeli

Baixo

Francisco Manuel da Silva

Larghetto

10

tutti

splen - dor coe - li Vir - go

12

puer - pe - ra sin - gu - la - ris. Ma - ter,

14

Ma - ter mi - tis sed vi - ri nes - cia Car - me -

16

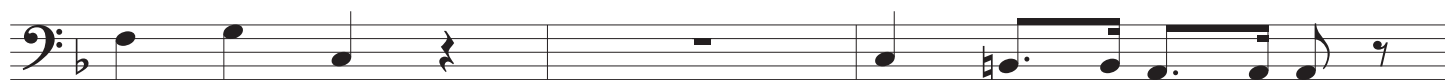

li - tis, da pri - vi - le - gi - a,

19

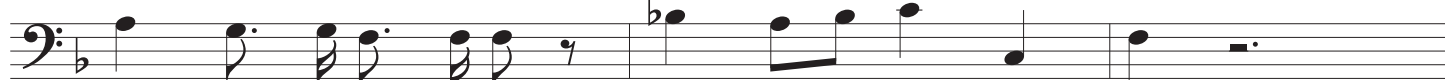

da pri - vi - le - gi - a. Stel - la ma - ris,

22

stel - la ma - ris, stel - la ma -

27

ris, stel - ma-ris, la, ma - la ma - ris.

Flos carmeli

Violino I

Francisco Manuel da Silva

Larghetto

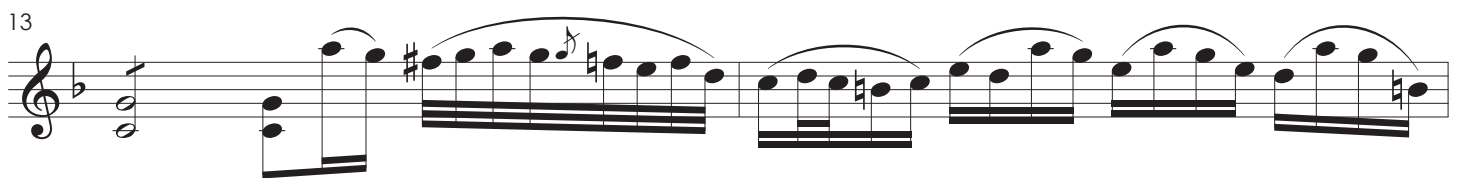
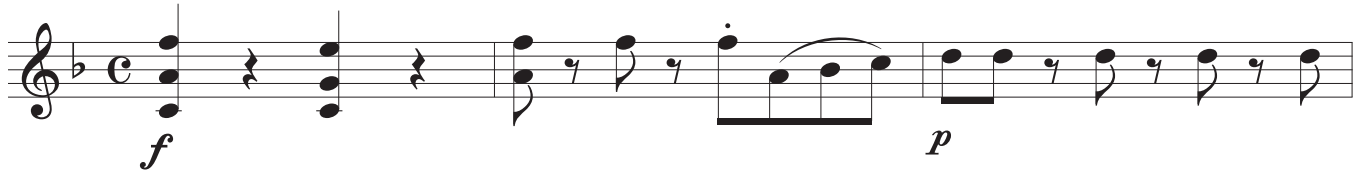

17

19

21

23

25

27

29

Flos carmeli

Violino II

Francisco Manuel da Silva

Larghetto

2

Flos carmeli - Francisco Manuel da Silva - Violino II

18

21

24

27

29

Flos carmeli

Violoncelo

Francisco Manuel da Silva

Larghetto

f *p*

5

9 *p*

14 *f*

16 *p*

18

21

25

29