

Francisco Manuel da Silva (1795–1865)

Matinas do Espírito Santo

Editoração: Thiago Rocha

Instituição: Museu Carlos Gomes / Centro de
Ciências, Letras e Artes (Campinas)

coro, orquestra
(*choir, orchestre*)

Partes:

[Flauta 1 – p.1](#)

[Flauta 2 – p.11](#)

[Clarinete 1 em Sib – p.21](#)

[Clarinete 2 em Sib – p.31](#)

[Trompa 1 em Fá – p.41](#)

[Trompa 2 em Fá – p.51](#)

[Trombone 1 – p.61](#)

[Trombone 2 – p.71](#)

[Coro – p.81](#)

[Violino I – p.107](#)

[Violino II – p.121](#)

[Viola – p.135](#)

[Violoncelo – p.149](#)

[Contrabaixo – p.163](#)

175 p.

MUSICA BRASILIS

Flauta 1

Matinas do Espírito Santo

Francisco Manoel da Silva

Invitatório

Allegretto

ff

5

9

12

16

20

1º Responsório

Allegro Spiritozo

6

7

f

10

14

17

22

25

ff

29

33

39

loco

Un poco più mosso

45 9

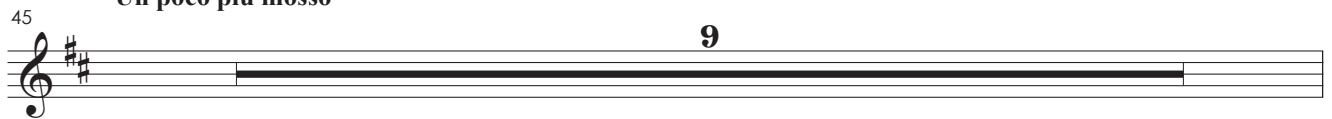

54

58 loco

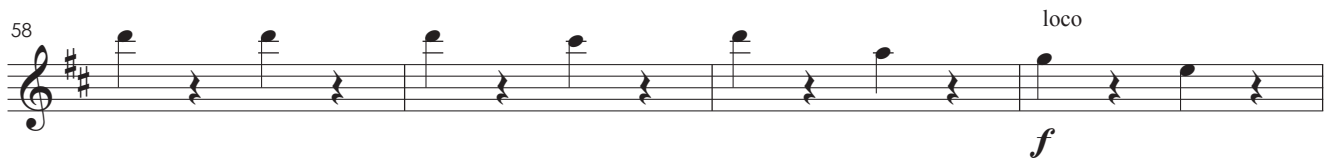

62

65

 Allegretto

68

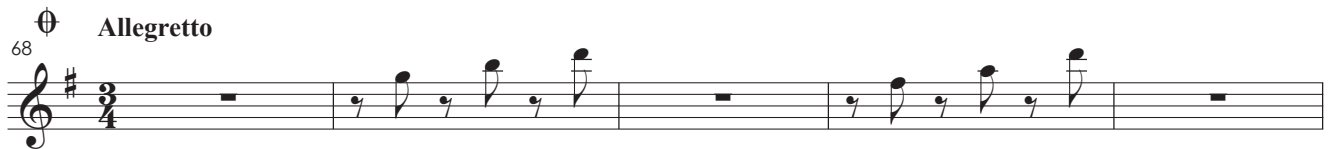

73

77

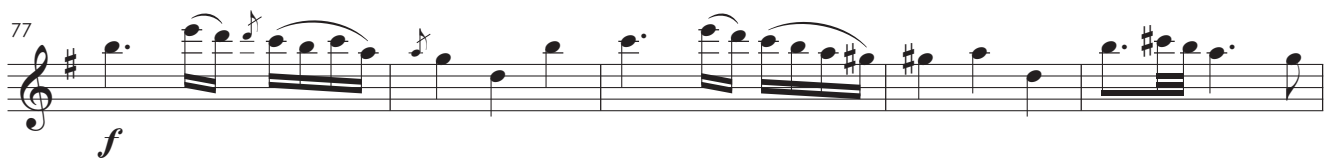

82

86 

90 

94 

98 

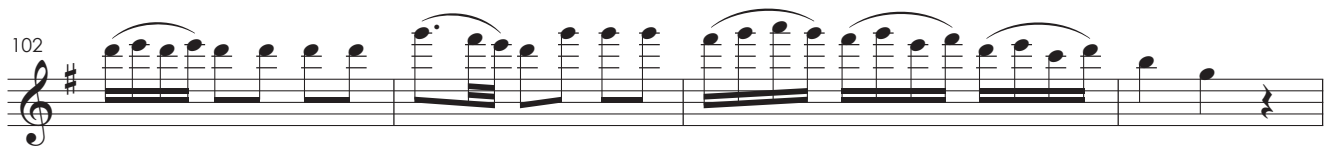
102 

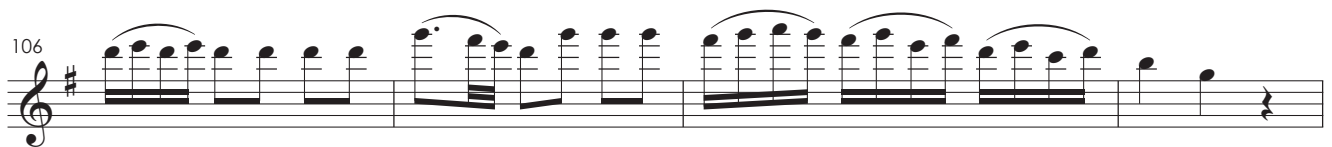
106 

110 

115 

119 

Repete ao Signal O

Solilo

Larghetto 3 Recitativo 2 Allegro 2

10 Allegretto 2

18

23 ff

29

35 ff

42

49 loco f

54

61 Più Mosso

67 loco Repete o Allegretto, e depois 2º Responsório

2º Responsório

Spiritozo

p

9

p

f

f

37 **Allegretto**

43

48

54

58

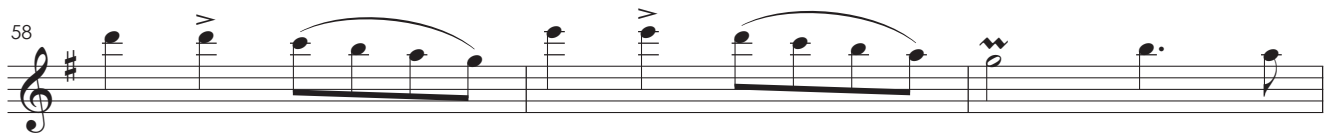

61 **(Più Mosso)** **Più Mosso**

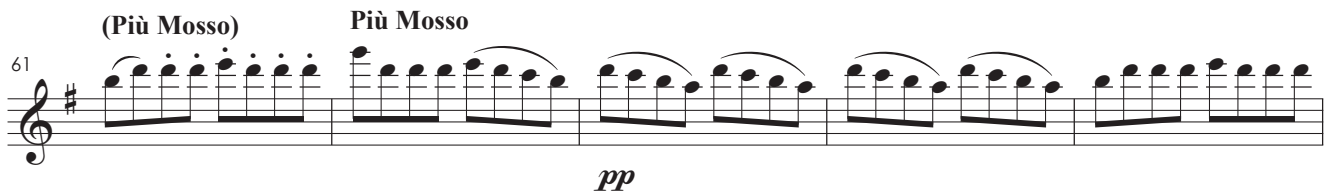

66

70

74

80

pp

84

88

cresc.

92

f

96

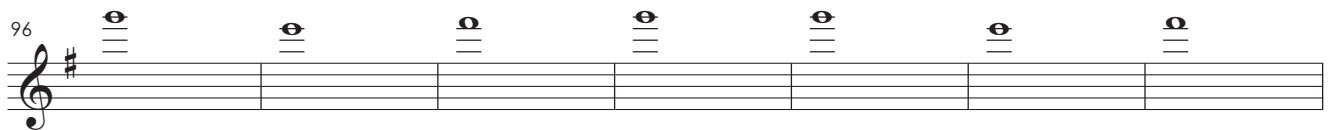

103

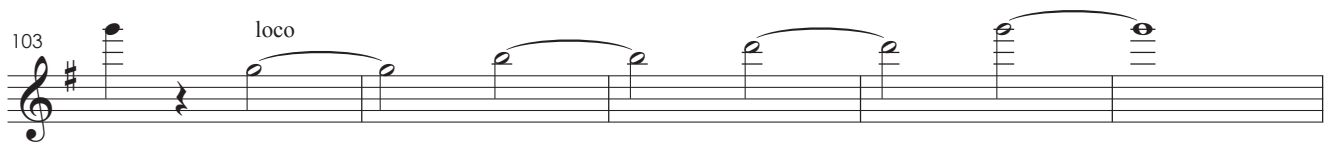

loco

Verso Tacet Al Segno O Gloria Patri Tacet Al segno O

108

Terceto

Andante

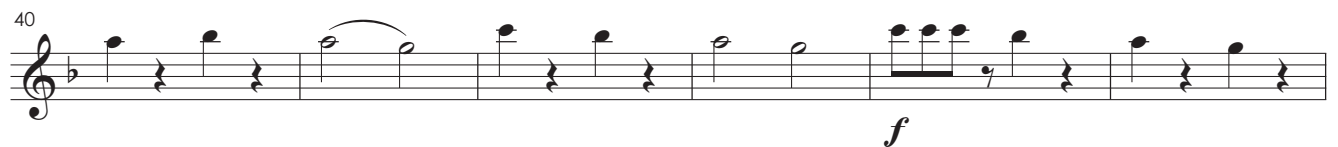
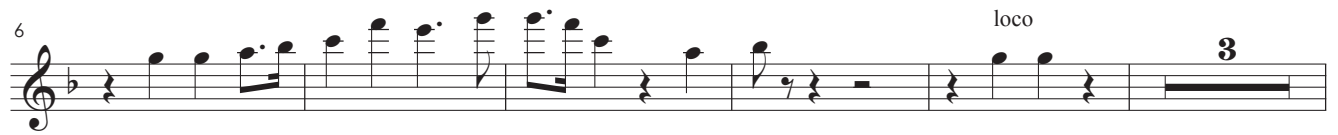

Flauta 2

Matinas do Espírito Santo

Francisco Manoel da Silva

Invitatório

Allegretto

ff

5

9

12

16

20

Allegro Spiritozo

6

7

10

14

17

22

25

29

33

39

f

ff

loco

Un poco più mosso

45 9

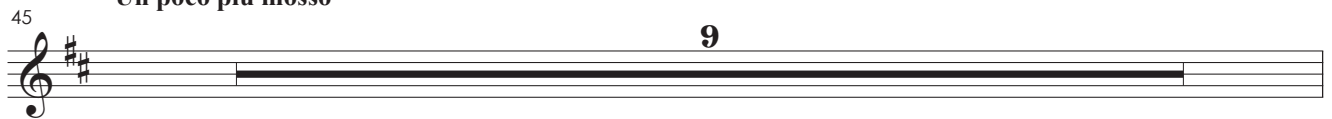

54

58 loco

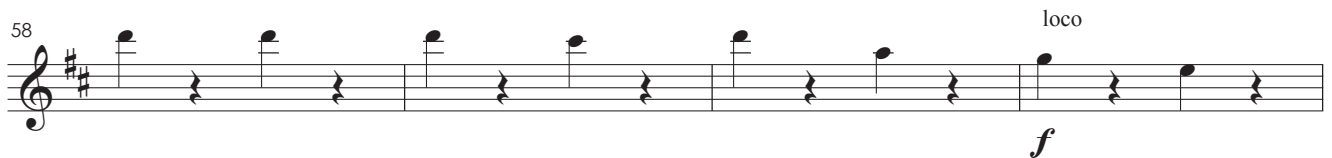

62

65

Allegretto

68

73

77

82

86 

90 

94 

98 

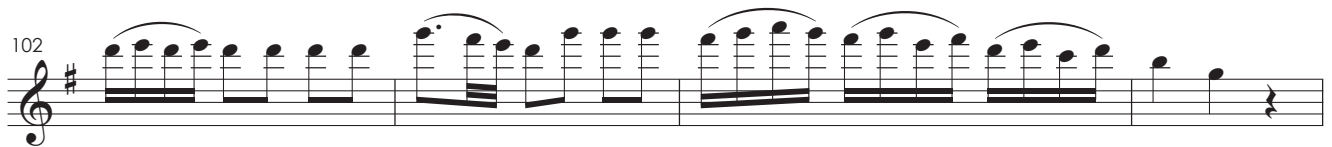
102 

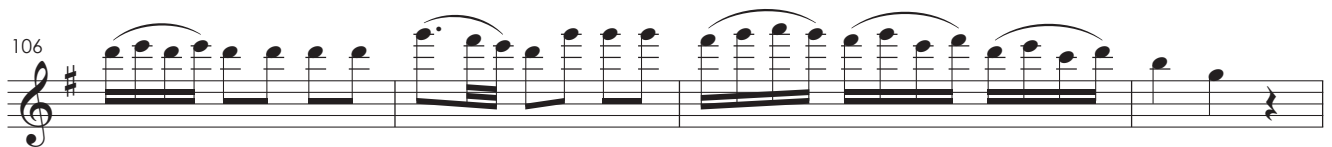
106 

110 

115 

119 

Repete ao Signal O

Solilo

Larghetto

3

Recitativo

Allegro

10

Allegretto

18

23

ff

29

35

ff

42

49

loco

f

54

Più Mosso

61

67

loco

Repete o Allegretto, e depois 2º Responsório

2º Responsório

Spiritozo

⊕ Allegretto

37

43

48

54

58

61

(Più Mosso) Più Mosso

66

70

74

80

pp

84

88

cresc.

92

f

96

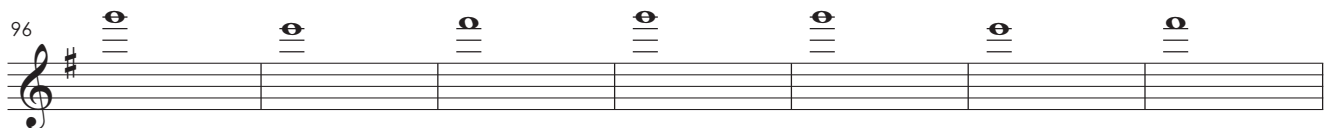

103

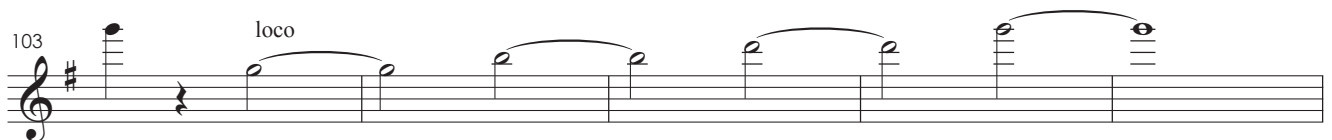

loco

Verso Tacet Al Segno O Gloria Patri Tacet Al segno O

108

Terceto

Andante

f

6

loco

3

14

20

25

f

31

4

f

40

f

46

Repete ao Signal O

50

Largo

p

Ao Signal O e Fine

Clarineta 1 em Si \flat

Matinas do Espírito Santo

Francisco Manoel da Silva

Invitatório

Allegretto

ff

5

9

12

f

16

20

1º Responsório

Allegro Spiritoso

6

7

10

14

17

22

25

29

33

40

Un poco più mosso

45

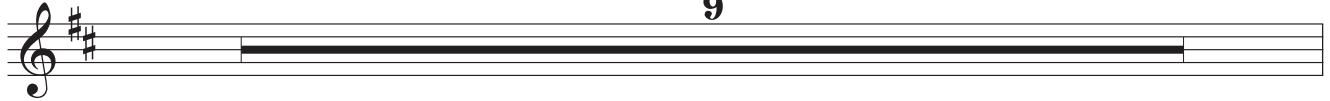

54

58

62

65

**⊕ Allegretto**

68

73

77

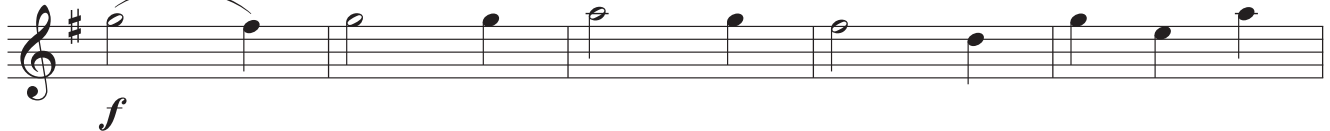

82

86

p

90

94

98

102

106

110

f

115

119

Repete ao Signal O

f

Sollo

Larghetto 3

Recitativo 2

Allegro 2

10 **Allegretto** 2

18

23 *ff*

29 9

40 *ff*

44

49 *f*

54

Più Mosso

61

67 **Repete o Allegretto, e depois 2º Responsório**

2º Responsório

Spiritozo

2

p

9

15

p

22

f

30

f

♩ Allegretto

37

4

43

p

48

ff

54

58

61 (Più Mosso) Più Mosso

pp

66

cresc.

70

f

74

80

pp

84

88

cresc.

92

f

96

103

Verso Tacet Al Segno O Gloria Patri Tacet Al segno O

108

Terceto

Andante

f *p*

6

3

14

20

25

p *f*

31

4 *f*

40

f

46

Repete ao Signal O

50

Largo

p Ao Signal O e Fine

Clarinete 2 em Si \flat

Matinas do Espírito Santo

Francisco Manoel da Silva

Invitatório

Allegretto

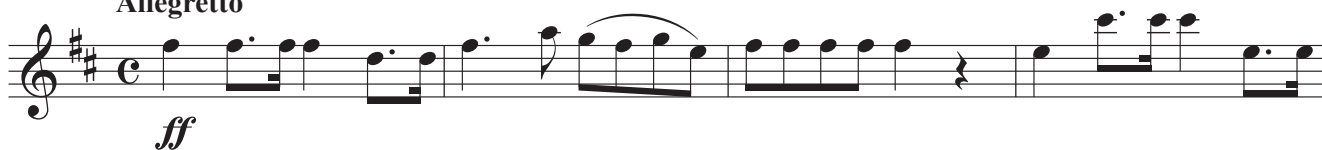

1º Responsório

Allegro Spiritozo

6

7

10

14

17

22

25

29

33

40

Un poco più mosso

45

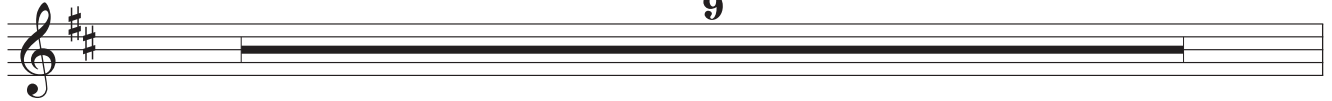

54

58

62

65

**♩ Allegretto**

68

73

77

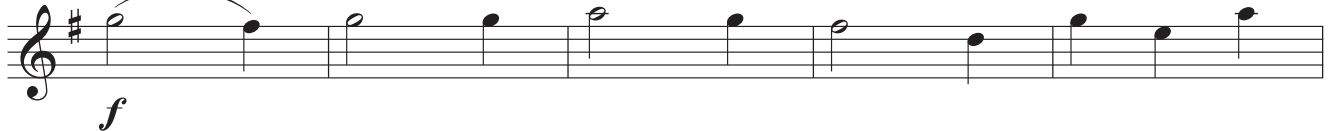

82

86 

90 

94 

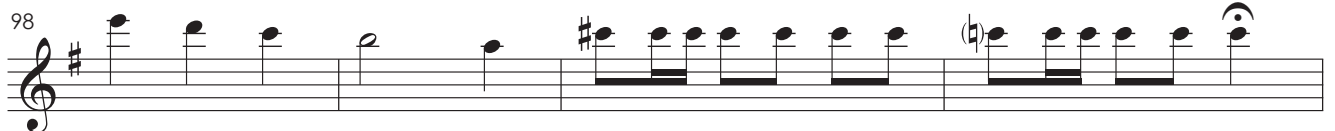
98 

102 

106 

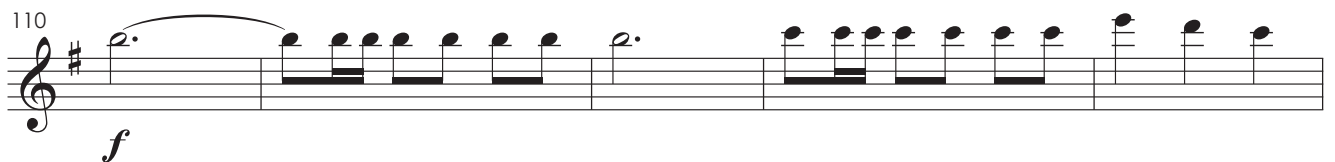
110 

115 

119 

Repete ao Signal O

Sollo

Larghetto

3

Recitativo

2

Allegro

2

10

Allegretto

18

23

ff

29

9

40

ff

44

49

f

54

Più Mosso

61

Repete o Allegretto, e depois 2º Responsório

67

2º Responsório

Spiritozo

2

p

9

p

15

p

22

f

30

f

$\text{\textcircled{C}}$ Allegretto

37

4

43

p

48

ff

54

58

(Più Mosso) Più Mosso

61

pp

66

cresc.

70

f

74

80

pp

84

88

cresc.

92

f

96

103

Verso Tacet Al Segno O Gloria Patri Tacet Al segno O

108

Terceto

Andante

f *p* *f* *p* *f* *f* *f* *f* *f*

6 14 20 25 31 40 46 50

Repete ao Signal O

Largo **Ao Signal O e Fine**

p

Trompa 1 em Fá

Matinas do Espírito Santo

Francisco Manoel da Silva

Invitatório

Allegretto

[original: em Dó]

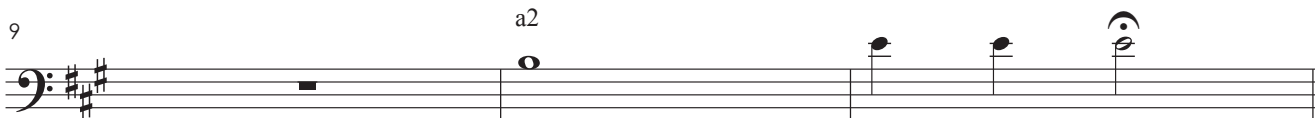

1º Responsório

Allegro Spiritoso

f

5

10

4

14

f

18

f

22

25

ff

29

33

39

a2

a2

a2

a2

Un poco più mosso

45

9

54

a2

f

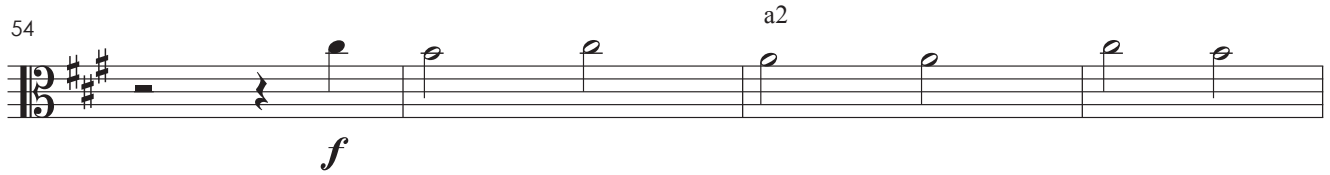

58

62

a2

65

f

Allegretto

68

Trompa 1-2 em Sol

9

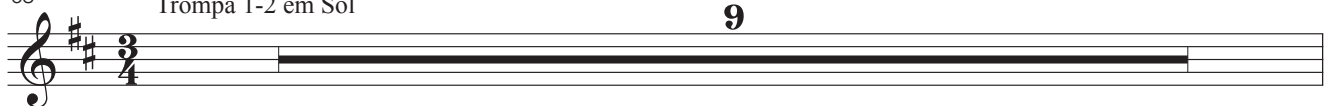

77

f

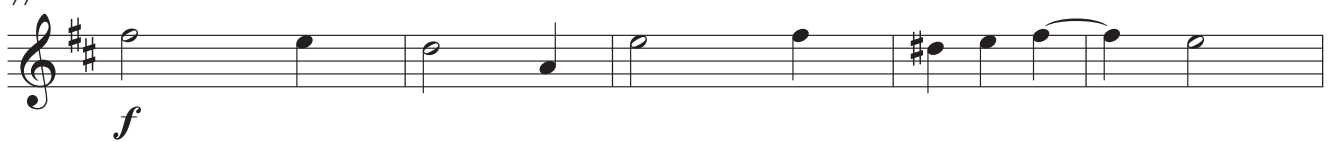

82

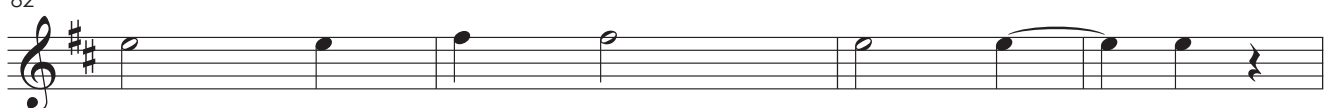

86

8

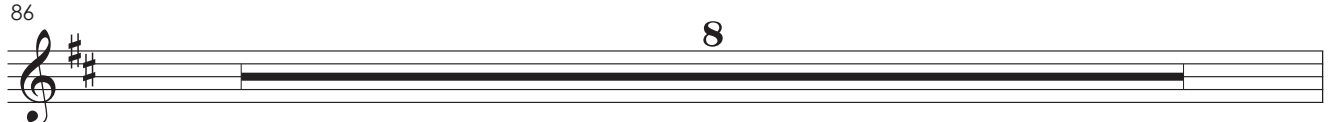

94 a2

f

98 a2

102

110 a2

f

115

119 a2 Repete ao Signal O

f

Larghetto **Recitativo**

Allegro

8

16 **Allegretto** **2** a2

21

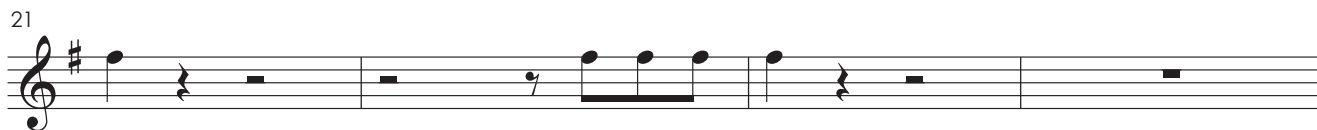

25 a2 a2

29 **2** *p*

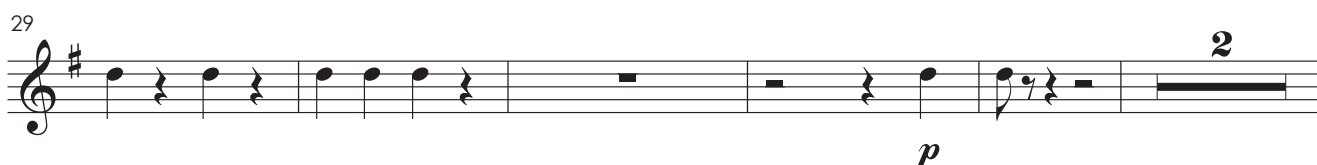

36 **6**

44 a2

49 **8**

57 a2 a2

61 **Più Mosso**

Repete o Allegretto, e depois 2º Responsório

67

2º Responsório

Spiritozo

7

f

11

a2

15

7

22

a2

f

a2

30

3

p

f

37 ♩ Allegretto a2

15 *ff*

54

57

61 (Più Mosso) Più Mosso solo

a2 *pp*

66

cresc.

70 a2

f

74

78 a2 solo

pp

83

87

cresc.

92

a2

f

96

a2

103

a2

Verso Tacet Al Segno O Gloria Patri Tacet Al segno O

108

a2

Terceto

Andante

24

Repete ao Signal O

25

23

Largo

Ao Signal O e Fine

50

5 **2**

Trompa 2 em Fá

Matinas do Espírito Santo

Francisco Manoel da Silva

Invitatório

Allegretto

[original: em Dó]

ff

5

9

a2

12

f

16

20

1º Responsório

Allegro Spiritozo

5

f

5

10

4

14

f

18

f

22

25

ff

29

33

39

Un poco più mosso

45

9

54

a2

f

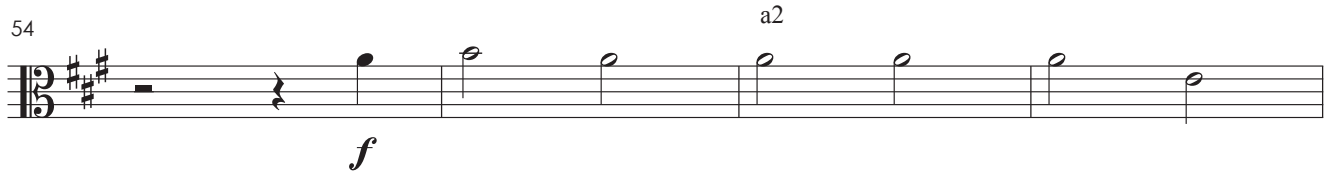

58

62

a2

65

f

♩ Allegretto

68

Trompa 1-2 em Sol

9

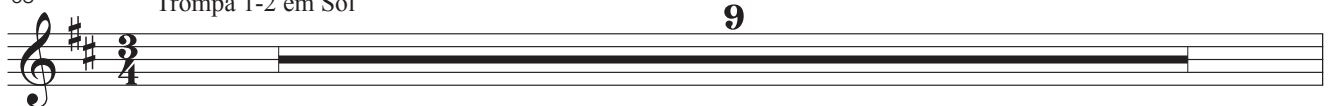

77

f

82

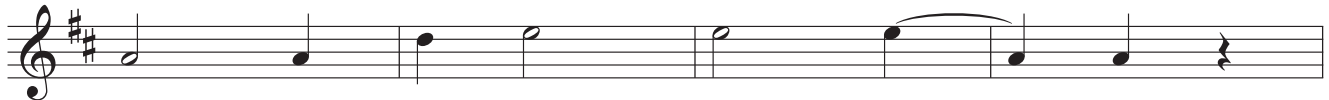

86

8

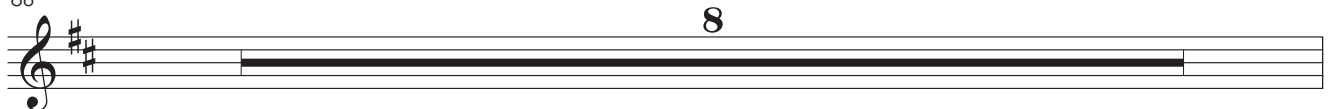

94 a2

98 a2

102 8

110 a2

115

119 a2 Repete ao Signal O

Larghetto **Recitativo**

Allegro

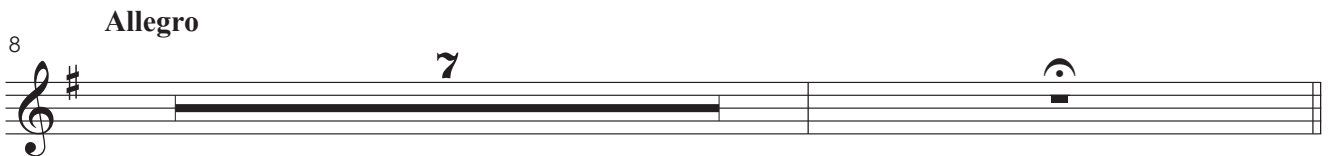

16 **Allegretto** a2

21

25 a2 a2

29 p 2

36 6

44 a2

49 8

57 a2 a2

61 **Più Mosso**

Repete o Allegretto, e depois 2º Responsório

67

2º Responsório

Spiritozo

♩ Allegretto

37

15

a2

ff

54

57

61

(Più Mosso) Più Mosso

a2

solo

pp

66

cresc.

70

a2

f

74

78

a2

solo

pp

83

87

cresc.

92

a2

f

96

a2

103

a2

Verso Tacet Al Segno O Gloria Patri Tacet Al segno O

108

a2

Terceto

Andante

24

Repete ao Signal O

25

23

Largo

Ao Signal O e Fine

50

5

2

Trombone 1

Matinas do Espírito Santo

Francisco Manoel da Silva

Invitatório

Allegretto

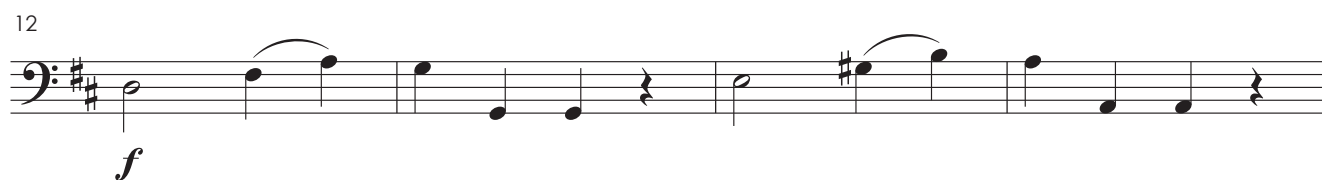
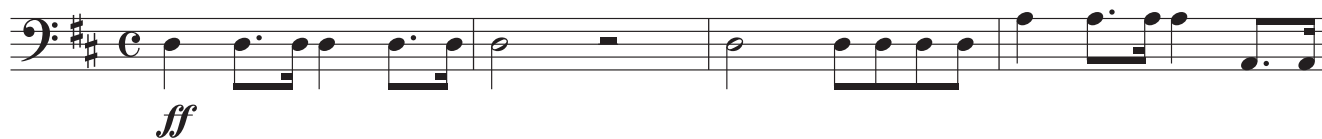

1º Responsório

Allegro Spiritozo

5

10

17

21

25

30

34

40

45

Un poco più mosso

9

54

58

62

65

Allegretto

68

77

82

86

94

98

102

110

115

Repete ao Signal O

119

Larghetto

Recitativo

5

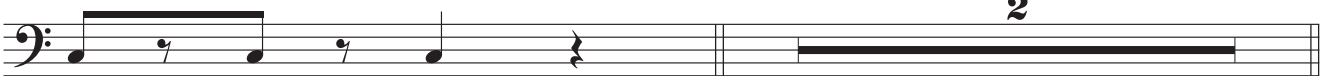

Allegro

8

11

Allegretto

16

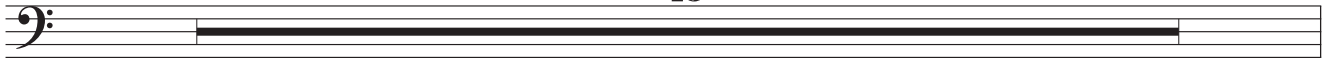
13

29

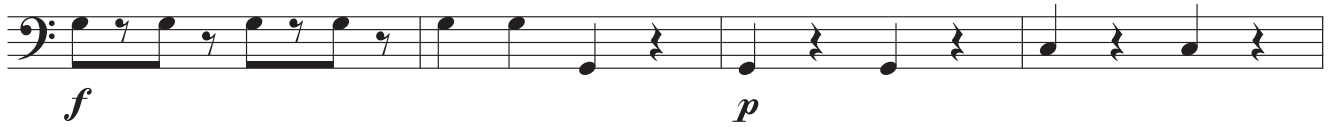

33

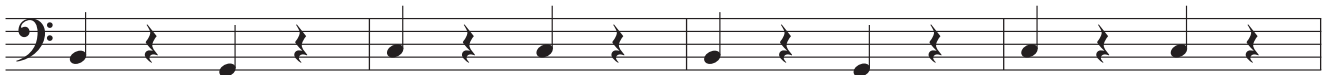

37

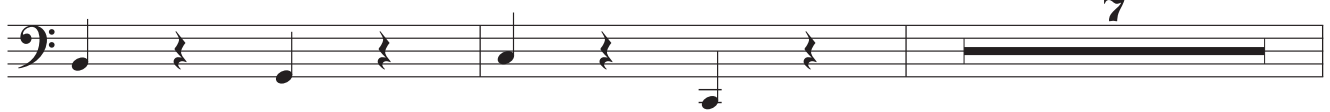

46

49

12**Più Mosso**

61

65

**Repete o Allegretto, e depois 2º Responsório**

69

2º Responsório

Spiritozo

5

10

15

22

30

35

37 Θ Allegretto

46

50

54

57

61 (Più Mosso)

Più Mosso

61

77

81

96

100

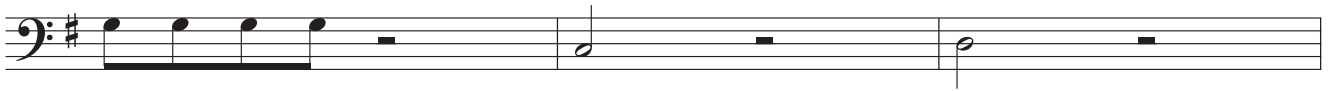

103

Verso Tacet Al Segno O Gloria Patri Tacet Al segno O

109

Terceto

Andante

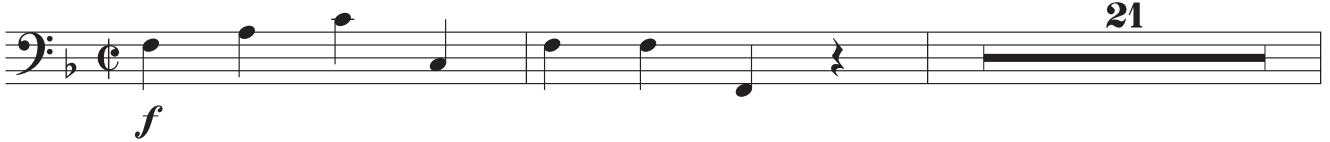

24

48

Repete ao Signal O

50

Largo

Ao Signal O e Fine

Trombone 2

Matinas do Espírito Santo

Francisco Manoel da Silva

Invitatório

Allegretto

ff

5

9

12

f

16

21

1º Responsório

Allegro Spiritozo

5

10

17

21

25

30

34

40

45

Un poco più mosso

9

54

58

62

65

Allegretto

68

77

82

86

94

98

102

110

115

Repete ao Signal O

119

Solilo

Larghetto

Recitativo

5

Allegro

8

11

Allegretto

16

13

29

33

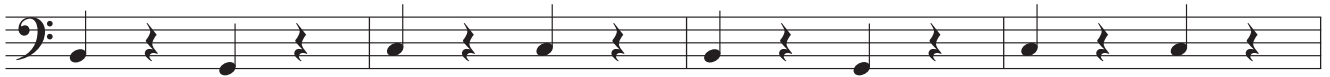

37

46

49

12

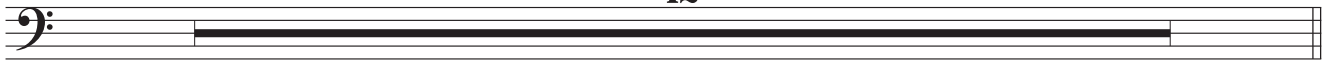

Più Mosso

61

65

Repete o Allegretto, e depois 2º Responsório

69

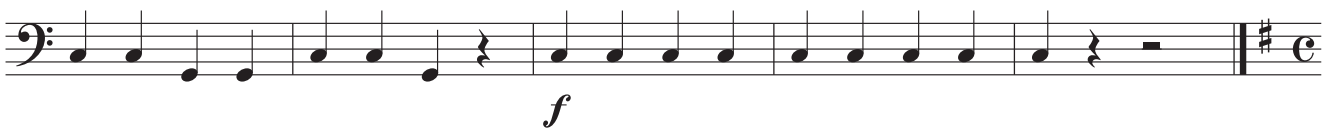

2º Responsório

Spiritozo

5

10

15

22

26

30

34

38

37 Φ Allegretto

46

50

54

57

(Più Mosso)

Più Mosso

61

77

81

96

100

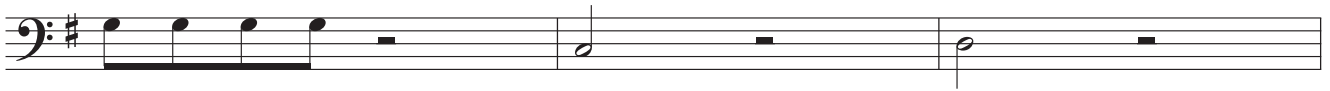

103

109

Verso Tacet Al Segno O Gloria Patri Tacet Al segno O

Terceto

Andante

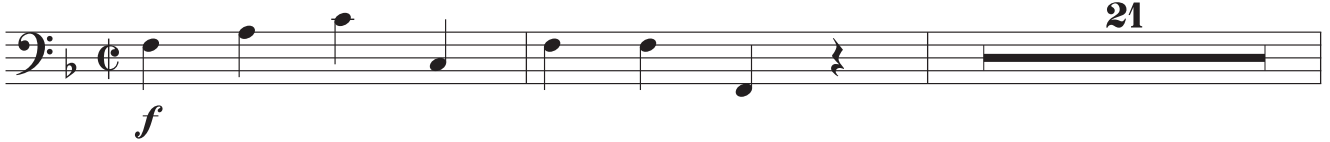

24

48

Repete ao Signal O

50

Largo

Ao Signal O e Fine

Coro

Matinas do Espírito Santo

Francisco Manoel da Silva

Invitatório

Allegretto

ff

Soprano

Contralto

Tenor

Baixo

A - le - lu - ia A - le - lu - ia A - le - lu - ia A - le - lu - ia

7

S

C

T

B

Spi - ri - tus Do - mi - ni re - ple - vit Or - bem ter - ra - - - rum

12 *f*

S
Ve - ni - te a - do - re - mus Ve - ni - te a - do - re - mus Ve - ni - te ve - ni - te ve -

C
Ve - ni - te a - do - re - mus Ve - ni - te a - do - re - mus Ve - ni - te ve - ni - te ve -

T
Ve - ni - te a - do - re - mus Ve - ni - te a - do - re - mus Ve - ni - te ve - ni - te ve -

B
Ve - ni - te a - do - re - mus Ve - ni - te a - do - re - mus Ve - ni - te ve - ni - te ve -

18

S
ni - te a - di - re - mus a - do-re - mus a - do-re - mus

C
ni - te a - do - re - mus a - do-re - mus a - do-re - mus

T
ni - te a - do - re - mus a - do-re - mus a - do-re - mus

B
ni - te a - do - re - mus a - do-re - mus a - do-re - mus

1º Responsório

Allegro Spiritoso

24

Soprano

24

Contralto

24

Tenor

24

Baixo

25

ff

S

Cum com - ple - ren - tur Cum com - ple - ren - tur di - es pen - te - cos - tes

ff

C

Cum com - ple - ren - tur Cum com - ple - ren - tur di - es pen - te - cos - tes

ff

T

Cum com - ple - ren - tur Cum com - ple - ren - tur di - es pen - te - cos - tes

ff

B

Cum com - ple - ren - tur Cum com - ple - ren - tur di - es pen - te - cos - tes

31

S
Cum com - ple - ren - tur e - rant om - nes om - nes pa - ri - ter In E -

C
Cum com - ple - ren - tur e - rant om - nes om - nes pa - ri - ter In E -

T
Cum com - ple - ren - tur e - rant om - nes om - nes pa - ri - ter In E -

B
Cum com - ple - ren - tur e - rant om - nes om - nes pa - ri - ter In E -

37

S
i - dem e - o - dem lo - co A - le - lu - ia A - le - lu - ia

C
i - dem e - o - dem lo - co A - le - lu - ia A - le - lu - ia

T
i - dem e - o - dem lo - co A - le - lu - ia A - le - lu - ia

B
i - dem e - o - dem lo - co A - le - lu - ia A - le - lu - ia

Un poco più mosso

45

poco f

S et su - bi - to fac - tus est so - nus de

C et su - bi - to fac - tus est so - nus de

T et su - bi - to fac - tus est so - nus de

B et su - bi - to fac - tus est so - nus de

54

f

S cæ - lo a - le - lu - ia A - le - lu - ia a - le - lu - ia a - le - lu - ia A - le - lu -

C cæ - lo a - le - lu - ia A - le - lu - ia a - le - lu - ia a - le - lu - ia A - le - lu -

T cæ - lo a - le - lu - ia A - le - lu - ia a - le - lu - ia a - le - lu - ia A - le - lu -

B cæ - lo a - le - lu - ia A - le - lu - ia a - le - lu - ia a - le - lu - ia A - le - lu -

62

S
ia

C
ia

T
ia

B
ia

68 **Allegretto**

S
Tam - quam Spi - ri - tus ve - he - men - tis,

C

T

B

72 *f*

S et re - ple - vit to - - - tam Do - mum

C

T

B

77

S Tan - quam spi - ri - tus ve - he - men - tis et re - ple - vit to - tam do - mum

C *f*
Tan - quam spi - ri - tus ve - he - men - tis et re - ple - vit to - tam do - mum

T *f*
Tan - quam spi - ri - tus ve - he - men - tis et re - ple - vit to - tam do - mum

B *f*
Tan - quam spi - ri - tus ve - he - men - tis et re - ple - vit to - tam do - mum

86

S *p* **2** A - le - lu - ia **2** A - le - lu - ia

C *p* **2** A - le - lu - ia **2** A - le - lu - ia

T *p* **2** A - le - lu - ia **2** A - le - lu - ia

B *p* **2** A - le - lu - ia **2** A - le - lu - ia

94 *f*

S *f* Et re - ple - vit to - tam do - mum A - le - lu - ia a - le - lu - ia

C *f* Et re - ple - vit to - tam do - mum A - le - lu - ia a - le - lu - ia

T *f* Et re - ple - vit to - tam do - mum A - le - lu - ia a - le - lu - ia

B *f* Et re - ple - vit to - tam do - mum A - le - lu - ia a - le - lu - ia

102

S
A - le - lu - ia A - le - lu - ia et re - ple - vit to - tam

C
A - le - lu - ia A - le - lu - ia et re - ple - vit to - tam

T
A - le - lu - ia A - le - lu - ia et re - ple - vit to - tam

B
A - le - lu - ia A - le - lu - ia et re - ple - vit to - tam

113

S
do - mum A - le - lu - ia a - le - lu - ia a - le - lu - ia

C
do - mum A - le - lu - ia a - le - lu - ia a - le - lu - ia

T
do - mum A - le - lu - ia a - le - lu - ia a - le - lu - ia

B
do - mum A - le - lu - ia a - le - lu - ia a - le - lu - ia

Verso Tacet, Solo Baixo

Repete ao Signal O

Sollo

Larghetto **Recitativo** **Allegro**

Soprano **4** **3**

Contralto **4** **3**

Tenor **4** **3**

Baixo **4** **3**

solo

Dum er-go es-sent in un-um dis-ci-pu-li con-gre-ga-ti

11

S

C

T

B

prop-ter me-tum Ju-dæ-o-rum pro-pter me-tum me-tum Ju-dæ-o-rum

16 **Allegretto**

S

C

T

B

So - nus re - pen - te de - cæ - lo ve - nit So - nus re - pen - te

23

S

C

T

B

de cæ - lo ve - nit su - per su - per su - per e - os su - per e -

29

S

C

T

B

os Dum er - go es - sent in un - num dis -

40

S

C

T

B

ci - pu-li con - gre - ga - ti prop - ter me - tum Ju - dæ - o - rum

49

S

C

T

B *f*

so - nus re - pen - te de cae - lo ve - nit So - nus re - pen - te de

55

S

C

T

B

cae - lo de cae - lo ve - nit su - per su - per su - per e - os su - per e -

61 **Più Mosso**

S

C

T

B

os Su - per Su - per e - os Su - per su - per

68 **Repete o Allegreto, e depois 2º Responsório**

S

C

T

B

e - os e - os e - os.

2º Responsório

Spiritozo

Soprano

Re - ple - ti sunt re - ple - ti sunt om - nus Spi - ri - tu

Contralto

Re - ple - ti sunt re - ple - ti sunt om - nus Spi - ri - tu

Tenor

Re - ple - ti sunt re - ple - ti sunt om - nus Spi - ri - tu

Baixo

Re - ple - ti sunt re - ple - ti sunt om - nus Spi - ri - tu

9

S

San - cto Spi - ri - tu San - cto re - ple - ti sunt Om - nes

C

San - cto Spi - ri - tu San - cto re - ple - ti sunt Om - nes

T

San - cto Spi - ri - tu San - cto re - ple - ti sunt Om - nes

B

San - cto Spi - ri - tu San - cto re - ple - ti sunt Om - nes

15

S *p* **2** et cœ - pe - runt et cœ - pe - runt lo - qui,

C *p* **2** et cœ - pe - runt et cœ - pe - runt lo - qui,

T *p* **2** et cœ - pe - runt et cœ - pe - runt lo - qui,

B *p* **2** et cœ - pe - runt et cœ - pe - runt lo - qui,

22

S *f* pro - ut Spi - ri - tus Spi - ri - tus San - ctus da - bat e - lo - qui il - lis

C *f* pro - ut Spi - ri - tus Spi - ri - tus San - ctus da - bat e - lo - qui il - lis

T *f* pro - ut Spi - ri - tus Spi - ri - tus San - ctus da - bat e - lo - qui il - lis

B *f* pro - ut Spi - ri - tus Spi - ri - tus San - ctus da - bat e - lo - qui il - lis

30 *p*

S
il - - - lis il - - - lis **3**

C
il - - - lis il - - - lis **3**

T
il - - - lis il - - - lis **3**

B
il - - - lis il - - - lis **3**

37 **Allegretto**

S
Et con - ve - nit mul - ti - tu - do mul - ti - tu - do mul - ti - tu - do

C

T

B

42

S

mul - ti - tu - do di - cen - ti - um et con -

C

T

B

46

S

ve - nit mul - ti - tu - do mul - ti - tu - do mul - ti - tu - do mul - ti - tu - do di - cen - ti - um Et con -

C

Et con -

T

Et con -

B

Et con -

54

S
ve - nit mul - ti - tu - do mul - ti - tu - do mul - ti - tu - do mul - ti - tu - do di - cen - ti -

C
ve - nit mul - ti - tu - do mul - ti - tu - do mul - ti - tu - do mul - ti - tu - do di - cen - ti - *f*

T
ve - nit mul - ti - tu - do mul - ti - tu - do mul - ti - tu - do mul - ti - tu - do di - cen - ti -

B
ve - nit mul - ti - tu - do mul - ti - tu - do mul - ti - tu - do mul - ti - tu - do di - cen - ti -

(Più Mosso) Più Mosso

61 *pp* *cresc.*

S
um A - le - lu - ia a - le - lu - ia et con - ve - nit

C
um A - le - lu - ia a - le - lu - ia et con - ve - nit *pp* *cresc.*

T
um A - le - lu - ia a - le - lu - ia et con - ve - nit *pp* *cresc.*

B
um A - le - lu - ia a - le - lu - ia et con - ve - nit *pp* *cresc.*

72 *f*

S
mul - ti - tu - do a - le - lu - ia a - le - lu - ia

C
mul - ti - tu - do a - le - lu - ia a - le - lu - ia

T
mul - ti - tu - do a - le - lu - ia a - le - lu - ia

B
mul - ti - tu - do a - le - lu - ia a - le - lu - ia

82 *pp* *cresc.*

S
a - le - lu - ia a - le - lu - ia et con - ve - nit

C
pp *cresc.*
a - le - lu - ia a - le - lu - ia et con - ve - nit

T
pp *cresc.*
a - le - lu - ia a - le - lu - ia et con - ve - nit

B
pp *cresc.*
a - le - lu - ia a - le - lu - ia et con - ve - nit

91

f

S
mul - ti - tu - do a - le - lu - ia

C
mul - ti - tu - do a - le - lu - ia

T
mul - ti - tu - do a - le - lu - ia

B
mul - ti - tu - do a - le - lu - ia

96

S
a - le - lu - ia a - le - lu -

C
a - le - lu - ia a - le - lu -

T
a - le - lu - ia a - le - lu -

B
a - le - lu - ia a - le - lu -

Verso Tacet Al Segno O Gloria Patri Tacet Al segno O

103

S
ia a - le - lu - ia a - le - lu - ia a - le - lu - ia a - le - lu - ia

C
ia a - le - lu - ia a - le - lu - ia a - le - lu - ia

T
ia a - le - lu - ia a - le - lu - ia

B
ia a - le - lu - ia

Terceto

Andante

Soprano
Lo - que - ban - tur lo - que - ban - tur va - ri - is va - ri - is lin - guis

Contralto
Lo - que - ban - tur lo - que - ban - tur va - ri - is va - ri - is lin - guis

Tenor

Baixo
Tacet

7

S Va - ris — va - ris — lin - guis

C Va - ris — va - ris — lin - guis

T *f* Lo - que - ban - tur Va - ri - is va - ri - is va - ri - is lin - guis

B

15

S *f* lo - que - ban - tur va - ri - is lin - guis Mag - na - li - a

C *f* lo - que - ban - tur Va - ri - is lin - guis Mag -

T *f* A - - - - - pos - to - li

B

20

S
Mag - na - li - a mag - na - li - a mag - na - li - a De - i Lo - que -

C
- na - li - a Mag - na - li - a mag - na - li - a mag - na - li - a De - i Lo - que -

T
Mag - na - li - a De - i mag - na - li - a mag - na - li - a De - i

B

26

S
ban - tur lo - que - ban - tur va - ri - is va - ris lin - guis Va - ri - is va - ri - is lin - quis

C
ban - tur lo - que - ban - tur va - ri - is va - ris lin - guis Va - ri - is va - ri - is lin - quis

T

B

34

S
lo - que - ban - tur

C
Va - ri - is lin - guis

T
Lo - que - ban - tur Va - ri - is va - ri - is lin - guis A -

B

40

S
mag - na - li - a mag - na - li - a De - i mag -

C
mag - na - li - a mag - na - li - a De - i mag -

T
pos - to - li - mag - na - li - a De - i mag - na - li - a De - i mag - na - li - a mag -

B

Repete ao Signal O

45

S *tr*
na - li - a De - i mag - na - li - a De - i

C
na - li - a De - i mag - na - li - a De - i

T
na - li - a De - i mag - na - li - a mag - na - li - a De - i

B

Ao Signal O e Fine

Largo

50 *p*

S
Glo - ri - a Pa - tri et Fi - li - o et Spí - ri - tu i San - cto San - cto. **2**

C *p*
Glo - ri - a Pa - tri et Fi - li - o et Spí - ri - tu i San - cto Glo - ri - a **2**

T *p*
Glo - ri - a Pa - tri et Fi - li - o et Spí - ri - tu i San - cto Glo - ri - a **2**

B *p*
Glo - ri - a Pa - tri et Fi - li - o et Spí - ri - tu i San - cto Glo - ri - a **2**

Violino I

Matinas do Espírito Santo

Francisco Manoel da Silva

Invitatório

Allegretto

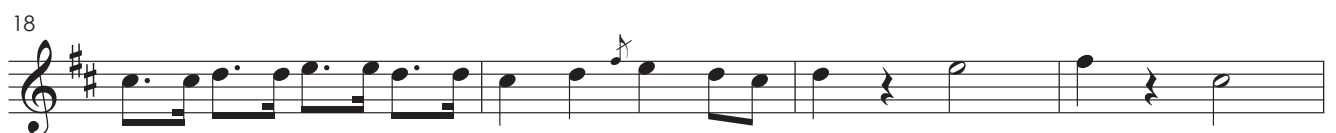
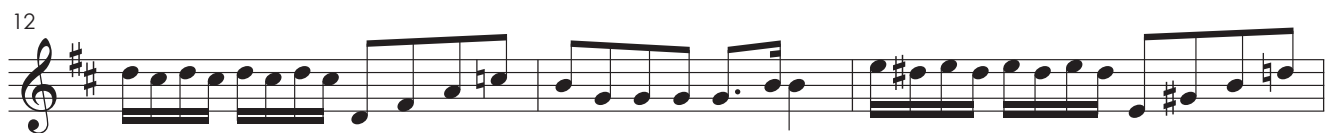

1º Responsório

Allegro Spiritoso

4

7

10

13

16

19

22

25

29

34

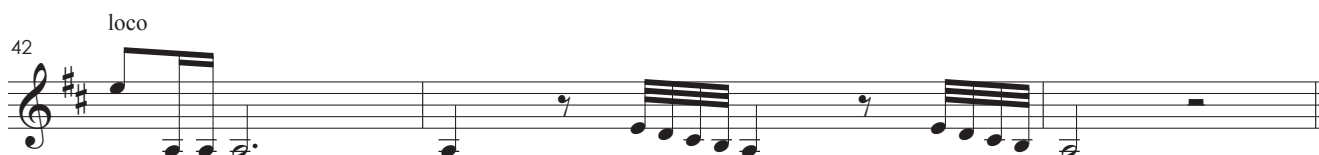
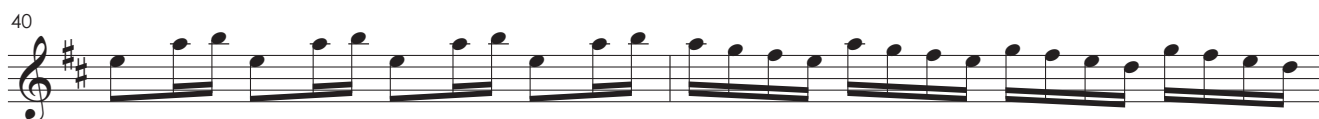

68 $\text{\textcircled{C}}$ Allegretto

73

77 *f*

82

86 *p*

90

94

98

102

106

110 *f*

115

119 *f* Repete ao Signal O

Solho

Larghetto

Recitativo

Allegro

2º Responsório

Spiritozo

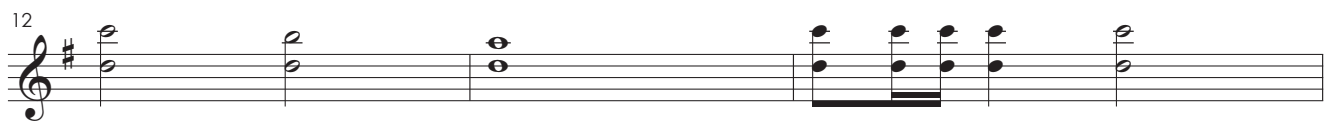

♩ Allegretto

37

43

48

54

58

61

(Più Mosso)

Più Mosso

65

69

73

77

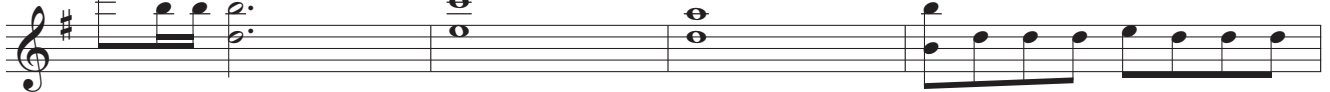

81

pp

84

88

cresc.

92

f

96

103

loco

107

Verso Tacet Al Segno O Gloria Patri Tacet Al segno O

111

Terceto

Andante

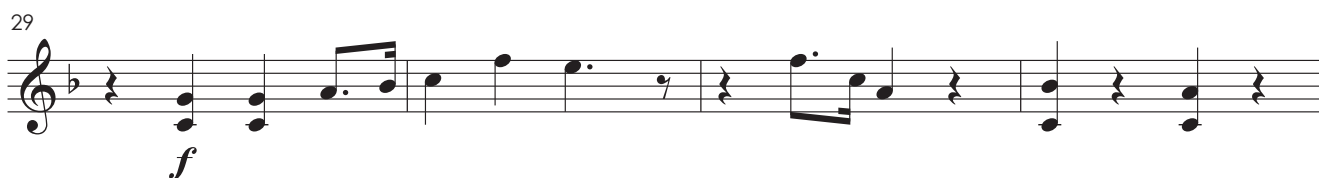

37

f

40

43

f

47

Repete ao Signal O

50

Largo

p

52

55

Ao Signal O e Fine

Violino II

Matinas do Espírito Santo

Francisco Manoel da Silva

Invitatório

Allegretto

ff

5

8

12

f

15

18

22

f

1º Responsório

Allegro Spiritoso

38

f

40

42

Un poco più mosso

45

49

53

f

57

62

65

3/4

♩ Allegretto

68 *p*

73

77 *f*

82

86 pizz. *p*

90 *p*

94 arco *f*

98

102 pizz. *p*

106 *p*

110 arco *f*

115

119 *f* Repete ao Signal O

Solilo

Larghetto
ff 3 *tr* 3 *tr*

3 *dolce* *f* 3 3

Recitativo
6 *p*

Allegro
8 *f* 3 3 3 3

10 *f*

12 *ff*

14

2º Responsório

Spiritozo

♩ Allegretto

37 *f*

43 *p*

48 *f*

54

58

61 (Più Mosso) Più Mosso *pp*

65

69 *cresc.*

73 *f*

77

81

pp

84

88

cresc.

92

f

96

103

sempre f

107

Verso Tacet Al Segno O Gloria Patri Tacet Al segno O

111

Terceto

Andante

f *p*

5 *f* *p*

9 *f* *p*

13

17 *f*

21

25 *p*

29

33 *p*

Viola

Matinas do Espírito Santo

Francisco Manoel da Silva

Invitatório

Allegretto

ff

5

8 a2

f

12

15

18

22

1º Responsório
Allegro Spiritoso

4 *f*

7

10

13 *f* a2

16

19 *f* a2

22

25 *ff* a2

29

34 a2 a2

38

40

a2

42

a2

45

Un poco più mosso

49

53

57

62

a2

65

♩ **Allegretto**
 Trompa 1-2 em Sol

68

73

77

82 *f*

86

90

94 *f* a2

98 a2

102

106

110 a2 *f*

115

119 a2 *f* **Repete ao Signal O**

Solho

Larghetto

Recitativo

Allegro

Allegretto

16 a2

19

22

25 a2 a2

29

35 2

42 a2

49

53

57 a2 a2

Più Mosso

61

Repete o Allegretto, e depois 2º Responsório

68

2º Responsório

Spiritozo

5

8

a2

12

a2

15

19

22

a2

26

a2

30

33

37 $\text{\textcircled{C}}$ Allegretto

(Più Mosso) **Più Mosso**

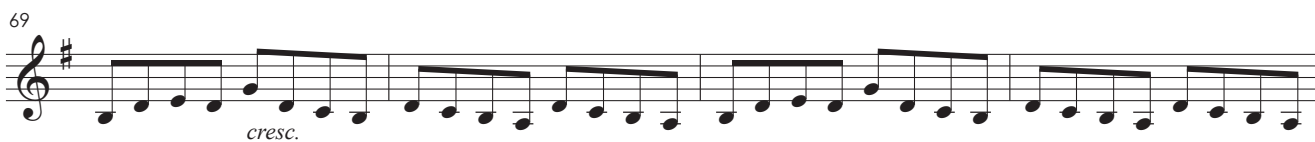

81

pp

84

88

cresc.

92 a2

f

96 a2

103 a2

107

Verso Tacet Al Segno O Gloria Patri Tacet Al segno O

111 a2

Terceto

Andante

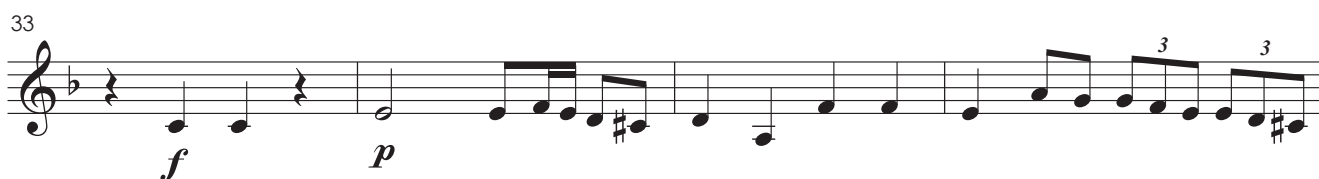
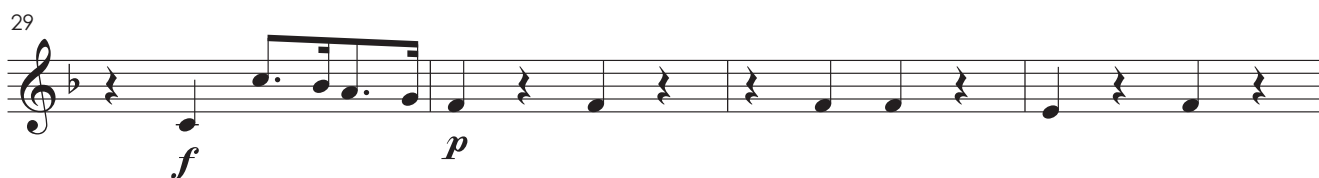
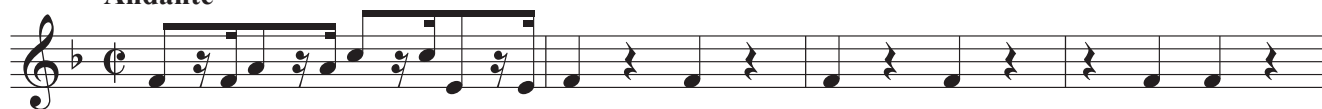

Violoncelo

Matinas do Espírito Santo

Francisco Manoel da Silva

Invitatório

Allegretto

5

8

12

15

18

22

Allegro Spiritoso

38

42

**Un poco più mosso**

45

49

53

57

62

65

♩ Allegretto

68

73

77

f

82

86

p

90

94

f

98

102

p

106

110

f

115

119

Verso Tacet, Solo Baixo

Repete ao Signal O

Allegretto

16

19

22

25

29

35

42

49

53

57

Più Mosso

61

Repete o Allegretto, e depois 2º Responsório

68

2º Responsório

Spiritozo

p

5

8

f

12

15

p

19

22

f

26

30

p

33

37 $\text{\textcircled{C}}$ Allegretto

43

48

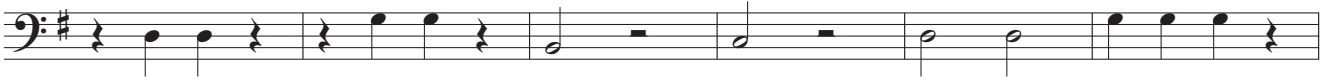

54

58

61

(Più Mosso)

Più Mosso

65

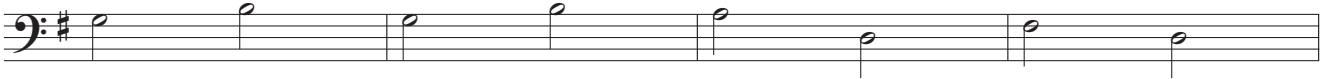

69

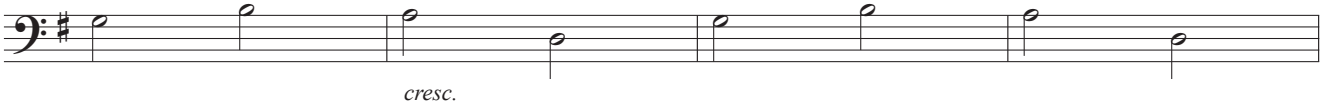

73

77

81

pp

84

88

cresc.

92

f

96

103

107

Verso Tacet Al Segno O Gloria Patri Tacet Al segno O

111

Terceto

Andante

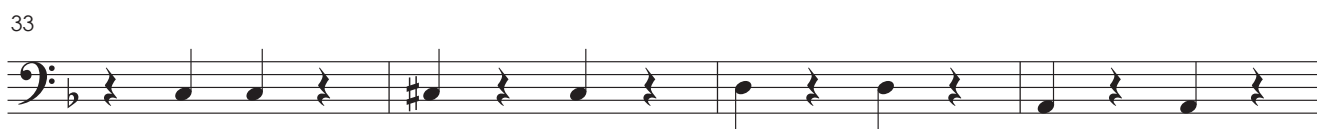

37

40

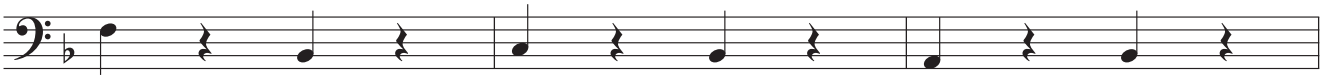

43

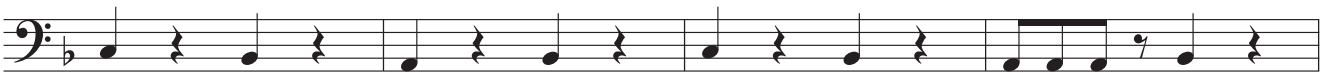

47

Repete ao Signal O

Largo

50

52

55

Ao Signal O e Fine

Contrabaixo

Matinas do Espírito Santo

Francisco Manoel da Silva

Invitatório

Allegretto

5

8

12

15

18

22

1º Responsório

Allegro Spiritoso

4

ff

7

10

13

16

19

22

25

ff

29

34

38

42

**Un poco più mosso**

45

49

53

57

62

65

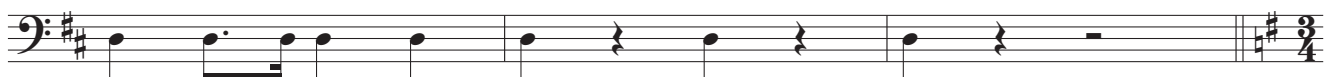

♩ Allegretto

68

solo

73

77 tutti

82

86 pizz.

90

94 arco

98

102 pizz.

106

110 arco

115

119

Repete ao Signal O

Sollo

Larghetto

3

Recitativo

6

Allegro

8

10

13

Allegretto

16 *f*

19

22

25 *f*

29 *p*

35 *poco f*

42

49 *f*

53

57 *f*

Più Mosso

61

Repete o Allegretto, e depois 2º Responsório

68

2º Responsório

Spiritozo

8

p

5

8

f

12

15

p

19

22

p

26

p

30

33

f

37 $\text{\textcircled{C}}$ Allegretto

a2

43

48

54

58

61 (Più Mosso)

Più Mosso

65

69

73

77

81

pp

84

88

cresc.

92

f

96

103

sempre f

107

Verso Tacet Al Segno O Gloria Patri Tacet Al segno O

111

Terceto

Andante

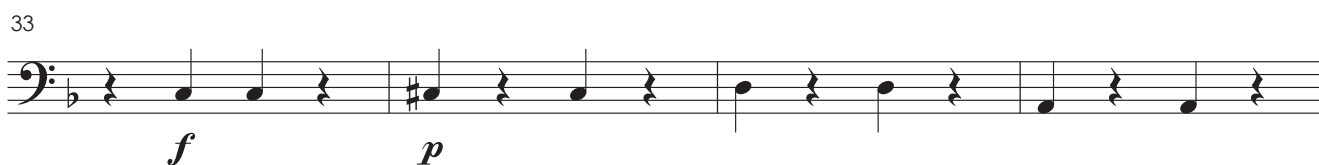
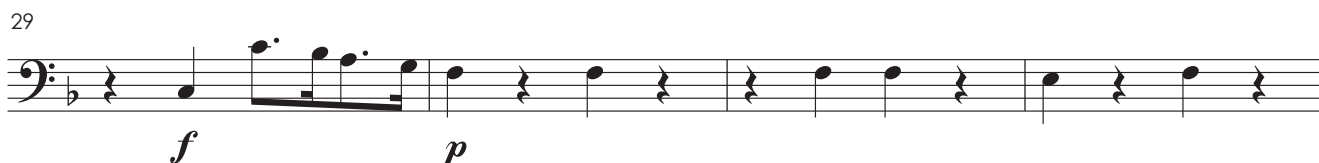

37

40

43

47

Repete ao Signal O

Largo

50

52

55

Ao Signal O e Fine

