

Glauco Velásquez (1884-1914)

Trio III, Opus 95

14/07/1912

Digitalização e editoração: Cristina Brognara

Consultoria técnica: Aulustrio

Revisão: Lutero Rodrigues

Edição realizada a partir de manuscritos encontrados na Biblioteca Nacional e na Biblioteca Alberto Nepomuceno, da Escola de Música da UFRJ.

violino, violoncelo, piano
(*violin, cello, piano*)

Movimentos:

- | | |
|------------------------|-------|
| I. | p. 1 |
| II. Allegro scherzando | p. 29 |
| III. Finale | p. 44 |

Partes:

Violino
Violoncelo

101 p.

<http://www.centrocultural.sp.gov.br/gv/>

© Centro Cultural São Paulo, 2018

MUSICA BRASILIS

5 *espress.*

3

* Led.

* Led.

7 *legato*

cresc. espressivo

3

mp

* Led.

* Led.

9 *espressivo*

dolce

molto espressivo

3

* Led.

* Led.

* Led.

11 *espress.....sempre* *rit. un poco*
mf *3* *legato* *rit.*
espress.....sempre
mf *legato*
mf *tre corde* *cresc.* *rit.*

13 *cresc. molto* *rit. un poco*
cresc. molto *3* *3*
cresc. molto *mf* *f* *rit. un poco* *dim.*
** Ped.* ** Ped.* ** Ped.* ** Ped.*

15 *con espress.* *dolce*
con espress. *3* *dolce*
dolce
cresc. *dolce una corda*
** Ped.* ** Ped.* ** Ped.*

23 *delicato* *cresc.* *espress.*

delicato *cresc.* *espress.*

23 *delicato* *cresc.*

*Led.

25 *allargando* *a tempo*

allargando *a tempo*

allargando *a tempo*

p

*Led.

25 *a tempo*

a tempo

allargando *p* *p cresc.* *f* *tre corde*

*Led.

27 **B** *a tempo* *ff* *passionato*

B *a tempo* *ff* *passionato*

*Led.

27 *a tempo* *fff* *passionato* *rit. un poco* *ff*

a tempo *fff* *passionato* *rit. un poco* *ff*

*Led.

29 *rit. poco* *rit. un poco*

molto espress. sempre *f*

f molto espress. sempre *rit. poco* *f*

29 *f espressivo sempre* *rit. poco* *f* *rit. un poco*

*Led. *Led. *Led. *Led. * 6 Led. 9

Allegro Moderato

31 *dim.* *delicato*

dim. *p delicato*

31 *dim.* *p* *delicato* 13

*Led. *Led.

33 *dolce* *rit. un poco*

33 *dolcemente*

*Led. *Led.

35 *rit. un poco*
espress. *cresc.*

37 *espress.* *rit. un poco* *movendo* *rit. 3*
cresc. molto *col canto*

Allegro

39 *cresc.* *poco* *a* *poco*
Allegro *cresc.* *poco* *a* *poco*

Moderato molto espressivo

48

Moderato molto espressivo

48

50

C

molto espressivo

animando

50

animando

f

mp

animando

ff

52

string. molto

rit.

Meno mosso

fff

string. molto

5

fff

appassionato

dolce

rit.

dolce

cresc. molto espress.

cresc. molto espress.

52

string. molto

fff

6

7

cresc.

6

espress.

6

54

dolce *rit. un poco* *cresc. molto espress. sempre*

dolce *rit. un poco* *cresc.*

*Leg. *Leg. *Leg. *Leg. *Leg. *Leg.

56

allargando *dim.*

allargando dim. *cresc. morrendo*

*Leg. *Leg. *Leg. *Leg. *Leg. *Leg.

58

D

legato *espress.*

*Leg. *Leg. *Leg. *Leg. *Leg. *Leg.

58

ff

*Leg. *Leg. *Leg. *Leg. *Leg. *Leg.

dolce

61 *dolce* *cresc.*

61 *dolce* *cresc.*

64 *cresc. molto* *cresc. molto*

64 *molto espress.* *rit. un poco* *rit. un poco*

67 *molto espressivo* *rit. un poco* *rit. un poco*

67 *molto espressivo* *rit. un poco* *rit. un poco* *tre corde*

4ª corda

70

cresc.

cresc.

70

cresc.

*Ped.

*Ped.

*Ped.

*Ped.

73

espress.

espress.

p

73

p.

allargando

*Ped.

*Ped.

*Ped.

E

76

76

allargando molto

pp

una corda

pp

movendo poco a poco

rit. un poco

*Ped.

*Ped.

*Ped.

1° Tempo

85 *mf* *cresc.* 3

f *cresc.* *f* *dim.*

*Leo. *Leo.

87 *rit. poco*

cresc. *rit. poco* 3

cresc. *rit. poco*

*Leo. *Leo. *Leo. *Leo.

89 *molto espressivo* 5 3

molto espressivo 5 3 *ff*

molto espressivo *cresc.* *mf* 3 *f* 5 3 *ff*

mp *cresc.* *ff*

cresc. *ff*

*Leo. *Leo. *Leo. *Leo. *Leo. *Leo. *Leo. *Leo.

dolce

F

dolce *rit. un poco*

rit. poco

dolce *rit. un poco* *rit. poco*

Led. *Led.* *Led.* *Led.*

Moderato

molto espressivo

Moderato

meno forte che il canto

Led. *Led.*

Led. *Led.*

104 *molto espressivo*

molto espressivo

cresc. molto

molto espressivo

*Led.

106 *string. poco a poco*

string. poco a poco

cresc. molto

string. poco a poco

cresc. molto

106 *cresc. molto* *string. poco a poco*

*Led. *Led. *Led. *Led. *Led. *Led.

108 *rit. dolce*

rit. dolce

f ff

rit. dolce

f ff

108 *col canto dolce*

col canto dolce

f ff

*Led. *Led.

G

110 *allarg.*

p *pp* *ppp*

p *pp* *ppp*

p *ppp*

dolcissimo

Ped. * Ped. * Ped. *

114 *Cantabile molto espress.* *rit. un poco*

rit. un poco

rit. un poco

Ped. * Ped. * Ped. *

116 *mf*

mf

mf

Ped. * Ped. * Ped. *

118 *rit. un poco*
cresc. molto

118 *cresc.* *col canto*

Leg. * Leg. * Leg. * Leg. *

120 *allarg.* **H** *dolce*

120 *allarg.* *p*

Leg. * Leg. * Leg. * Leg. * Leg. *

123 *espress.* *dolce* *legato cresc. molto*

123 *espress.* *dolce* *cresc.*

Leg. * Leg. * Leg. * Leg. *

125 *delicato*

dolce *delicato*

125

Leg. * *Leg.* * *Leg.* * *Leg.* *

127 *tr* *tr*

127

Leg. * *Leg.* * *Leg.* * *Leg.* *

129 *dolcemente*

legato dolcemente

129 *dolcemente*

Leg. * *Leg.* * *Leg.*

129 *dolcemente*

Leg. * *Leg.*

131 *molto espressivo* *rit.*

cresc. *rit.* *cresc.* *mf* *rit.* *cresc.* *rit.*

Led. *Led. *Led. *Led. *

1° Tempo

133 *rit. un poco* *rit. un poco*

rit. un poco *rit. un poco* *rit. un poco*

1° Tempo *cresc.* *col canto* *rit. un poco*

Led. *Led. *Led. *Led. *

135 **1** *rit. poco* *cresc. molto* *rit.* *cresc. molto*

1 *rit. poco* *cresc. molto* *rit.* *cresc. molto*

rit. un poco *cresc. molto*

Led. *Led. *Led. *

più forte rit. poco

143 *allargando sempre*

allargando sempre *p* *pp*

p

143

allargando sempre *ppp* *allargando sempre*

Moderato espressivo

145

dolcemente

145

dolcissimo

147

animando poco a poco

animando poco a poco

147

animando poco a poco

149 *più animato* *f* *molto espressivo* *ff*

più animato *f*

più animato *f*

Lea. * Lea. * Lea. * Lea. *

151 *ff* *rubato* *rit.* *allarg.*

ff *ff* *rit.* *allarg.*

ff *ff* *rit.* *allargando*

Lea. * Lea. * Lea. *

J

153 *levemente*

levemente

Lea. * Lea. *

155 *cresc. mf*
cresc. mf

155 *cresc.*
rit. poco un poco sost°

157 *f*
f *ff*
rit. poco poco sost°

157 *mf* *rit. poco* *ff*

159 *molto espressivo* *string* *rit.*
mp cresc. molto f più forte

159 *molto espressivo* *rit.*
cresc. molto

159 *mp* *cresc. molto* *più forte* *rit.*
string

allargando molto **Meno mosso**

162 *dim.*
allargando molto

cresc.

162 *allargando molto*
dim.

cresc.

Led. *

164

mf

f espress.

3

164

cresc. 6

f

Led. *

166

string. molto

string. molto

string. molto

166

ff

string. poco

poco

ff string. molto

Led. *

Sostenuto

168 *fff* *passionato* *ff*

168 *fff* *passionato* *ff*

168 *fff* *passionato* *ff*

Lea. * Lea. * *rit.*

170 *animando.....molto* *fff*

animando *rit.*

mp *fff*

170 *mp* *animando molto* *rit.* *fff*

Lea. * Lea. * *rit.*

173 *rit. poco a poco* *rit. molto*

fff *rit. poco a poco* *rit. molto*

173 *fff* *rit. molto*

Lea. * Lea. * *rit. molto*

Allegro Scherzando

p

Allegro Scherzando

p

p

p *Ped.* *Ped.*

p *cresc.*

p *cresc.* *Ped.*

10 *f* *cresc. molto*

cresc. molto

cresc. molto

cresc. molto

mf

Ped. *Ped.* *Ped.*

13 *legato sempre*

legato sempre

legato sempre

Ped. *Ped.* *Ped.*

16

Ped. *Ped.* *Ped.*

19 *p.*

molto espressivo

19 *cresc.*

Red.

22 *lieve*

lieve

22

tr allarg. molto lieve

pp molto lieve allarg.

rit.

allargando molto

25 *rit.*

allarg. molto

25 *allarg. rit. allargando molto*

Red.

Meno mosso

29

Meno mosso

29

Leo.

A

33

33

p

dolce

Leo.

Leo.

37

37

cresc.

cresc. molto

cresc.

cresc. molto

Leo.

Leo.

Leo.

B

Poco più mosso

Poco più mosso

49 *dolce*
cresc. molto *f*

49 *cresc. molto* *dolce* *cresc.* *f*
molto espress. sempre

52 *molto espress. sempre*

52 *molto espressivo* *f*
molto espress. sempre

55 *allargando sempre* **Più Moderato** *dolcissimo*
dim. [allargando sempre] dim. *dolcissimo*

55 *allarg. sempre* **Più Moderato** *dolcissimo*
una corda

con espressione

69 *allarg.*

dolce allarg. *p*

dolce *p*

dolce allarg. *p*

72 *rit.* *dolce* 3

legato *cresc. molto* *molto espressivo*

cresc. molto

p *cresc.*

76 *f* **Più mosso** *a tempo molto espressivo*

col piano *a tempo*

76 **Più mosso** *a tempo*

f *molto espress. tre corde* *rit. un poco* *cresc.*

79 *f* *cresc. sempre*

f *legato string.* *poco* *a* *poco*

79 *f* *string.* *poco* *a* *poco*

Leg. *Leg.* *Leg.*

82 *ff* *allarg.*

f *molto espressivo* *allarg.*

82 *f* *allarg.*

Leg. *Leg.* *Leg.* *Leg.*

Meno mosso

85

Meno mosso

85 *pp*

Un poco più mosso

100 *cresc. molto* *f*

cresc. molto

100 *cresc. molto* *f*

Lea. Lea. Lea.

103 *f* *f*

f

103 *f* *f*

Lea. Lea. Lea.

106 *molto espressivo sempre*

sempre espress.

106 *molto espress. sempre* *f*

Lea. Lea. Lea. Lea. Lea. Lea. Lea. Lea.

molto espressivo *cresc. molto* *allarg.*

molto espressivo *cresc.* *allarg.*

109

109

p.

p.

allarg.

dolce **1° Tempo Scherzando**

dolce **1° Tempo Scherzando**

112

112

dolce *p*

115

115

Red.

E

cresc.

118

118

cresc.

Leg.

121

f

f

cresc. molto

mf

Leg.

124

legato sempre

legato sempre

124

Leg.

136 *rit. espress.*

molto lieve con eleganza *rit. espress.*

136 *rit.*

139 *allargando molto* *dolce*

allargando molto *dolcissimo una corda*

III Finale

L'anima l'ha scritto

Largo

rit.

pp cresc. molto

ppp Largo

una corda pp col canto

4 espress.

3 5

dolce cresc.

cresc.

4 espress.

cresc.

Led. Led. Led. Led. cresc.

6 cresc.

3 3 3 3

ff fff allarg. poco a poco dim.

espress. f ff molto appassionato dim.

allarg. poco a poco 6 3

6 cresc.

mf tre corde ff string fff allarg. poco a poco dim.

Led. Led. Led. Led. Led.

Più mosso un poco

8

dolce *p*

Più mosso un poco

8

dolce *leg.*

10

string *espress.* *string* *cresc. molto* *f*

10

string *cresc. molto* *f* *leg.*

Sostenuto un poco

12

cresc. molto *molto espressivo* *f*

Sostenuto un poco

12

dolce *cresc. molto* *molto espressivo* *leg.*

Più mosso un poco

14 *dolce* *col piano*

14 **Più mosso un poco** *una corda* *mf tre corde* *rit. poco*

16 *rit. un poco* *rit. un poco* *cresc. molto* *ff impetuoso*

molto appassionato *cresc. molto*

16 *rit. un poco* *cresc. molto* *impetuoso*

18 **Mosso** *dolce* *rit. un poco* *con smania* *string* *fff* *rit.*

18 **Mosso** *dolce* *rit. un poco* *con smania* *string* *fff* *rit.*

Moderato

rit. poco dolce

cresc. molto molto espressivo

rit. poco

cresc. molto p

dolce

molto espressivo

20

allarg. molto

allarg. molto

allarg. molto dolce

cresc.

22

Lentamente e con calma

allarg. dolciss.

allarg. dolciss.

24

Lentamente e con calma

dolcissimo

una corda espress. allarg.

24

A **Mosso** *rit. poco* **Mosso** *rit. poco*

28

molto espressivo **f**

28

animando poco a poco **Mosso** *cresc.* *rit. poco* **Mosso** *mf* *rit. poco*

Led. *Led.* *Led.* *Led.*

31

string *agitato* **mf** **ff** *agitato* *rit.*

string **mf** **f** *rit.*

31 **mf** *string* **ff** *agitato* *rit.*

Led. *Led.* *Led.* *Led.*

33

fff *grandioso lentamente*

fff *grandioso lentamente*

33 **fff** *grandioso lentamente* *cresc. molto*

Led. *Led.* *Led.* *Led.*

Largo

Presto agitato

51 *ff* *rit. poco* *fff* *passionato*
ff *rit. poco* *fff*
51 *ff* *passionato* *rit. poco* *fff*
ff *rit. poco* *fff*
ff *rit. poco* *fff*
ff *rit. poco* *fff*

53 *fff* *fff*
fff
53 *fff* *mf* *f*
fff *mf* *f*
fff *mf* *f*
fff *mf* *f*

55 *f* *legato* *col piano*
f *legato* *col piano*
55 *f* *ff*
f *ff*
f *ff*
f *ff*

57

dim. *espress.*

dim.

57

Lead. Lead.

59

p *rit. poco* *pp*

p

59

59

p *rit. poco* *pp*

una corda

59

Lead. Lead.

61

f *pp*

61

Lead. Lead.

Moderato

64 *dolce* *molto espressivo* *dolce legato* *string* *rit. poco*

64 *dolce* *molto espressivo* *dolce legato* *string* *rit. poco*

Moderato

64 *dolce* *molto espressivo*

64 *dolce* *molto espressivo*

Leo. Leo. Leo. Leo.

Allegro

68 *cresc. molto* *mf* *f*

68 *cresc. molto* *mf* *f*

espress. *cresc. molto* *f*

68 *cresc. molto* *mf*

68 *cresc. molto* *mf*

Leo. Leo.

molto espressivo

70 *f*

70 *f*

70 *f*

70 *f*

Leo. Leo. Leo.

Allegro

Moderato

81

dolce *espressivo*

Leo. Leo. Leo. Leo.

85

con profundo sentimento *cresc.*

con profundo sentimento *cresc.*

85

con profundo sentimento dolce

una corda

Leo. Leo.

88

cresc. molto *string* *rit.* *mf*

cresc. *string* *rit.* *f*

88

cresc. *string* *rit.* *mf*

Leo. Leo. Leo. Leo. Leo.

animando *mosso con passione* *rit.* *ff*

animando *mosso con passione* *rit.* *dim.*

animando *f* *fff* *3 rit.*

ff *fff* *fff* *agitato* *rit. poco*

ff *fff* *fff* *agitato* *rit. poco*

ff *fff* *fff* *agitato* *rit. poco*

fff *molto agitato* *fff* *rit. molto*

fff *molto agitato* *fff* *rit. molto*

fff *molto agitato* *fff* *rit. molto*

Largo

98 *rallentando stentato*

rallentando

rall.

5 10

f

101 IV^a corda *rit.* *molto espressivo*

cresc. molto *cresc. molto*

p

una corda

Meno Largo un poco

104 *mf*

cresc.

Meno Largo un poco

104 *mf*

mf

Poco più mosso

Più mosso

107

cresc.

Poco più mosso

107

p
più cresc.

110

cresc. molto
string. sempre
f

110

cresc. molto
string. sempre
mf

allargando

Presto agitato

pesante

113

cresc. molto
allargando

Presto agitato

cresc. molto

113

colla parte
cresc. molto

115 *ff*

115 *f* *ff*

117 *f* *marcato* *molto espressivo*

cresc. molto

117 *f* *mf*

119 *f* *appassionato*

119 *cresc. molto* *ff* *appassionato*

127 *espress.* *rit. poco*

pp *rit. poco*

127 *pp* *una corda* *rit. poco*

ped. *ped.*

Presto 129 *cresc.*

cresc.

cresc.

Presto 129 *cresc. sempre*

cresc. sempre

ped. *ped.*

131 *ff* *legato*

ff *legato*

3

131 *molto cresc.*

molto cresc.

ped. *ped.*

133

cresc. molto

Ped.

135

mf

f

ff

Ped.

137

fff

Ped.

Lento

145 *espress.*

espress.

145

Moderato

148 *dolcissimo*

dolcissimo

espress.

legato

dolce

p

Moderato

148 *molto espressivo*

dolcissimo

una corda

dolce

151

cresc.

cresc. molto

rit.

cresc. molto

151

cresc.

cresc. molto

f

154 *rit. poco*

dim. *cresc. poco a poco*
string. poco a poco *rit. poco*

154 *dim.* *cresc. poco a poco*
string. poco a poco *rit. poco*

Viol. Viol. Viol. Viol. Viol. Viol. Viol. Viol.

Molto mosso

156 *rit.*

mp *cresc. molto* *rit.*

Molto mosso *mp* *rit.*

156 *mp* *cresc. molto* *f* *ff* *rit.*

Viol. Viol. Viol. Viol. Viol. Viol. Viol. Viol.

a tempo

159 *cresc. molto* *f*

a tempo *cresc. molto* *f*

a tempo *cresc. molto* *f*

159 *a tempo* *cresc. molto* *f* *ff* *f*

Viol. Viol. Viol. Viol. Viol. Viol. Viol. Viol.

Mosso

162

mp *cresc.*

162

Mosso

ff *rit. molto* *cresc.*

165

cresc. molto *molto espressivo* *f*

165

cresc. molto *mf* *f* *ff*

168

impetuoso ⁹

168

impetuoso ⁶

Lento

170

ffff fff

170

ffff fff

12

Leo. Leo.

172

ff ff

172

ff

Leo. Leo.

174

174

dolcemente 6

una corda

Leo. Leo.

176 *espress.*

espress. *cresc. molto* *f* *ff*

cresc. molto *f* *ff*

176

ff

ff

179

179

Mosso

181

cresc. molto *f* *molto espressivo*

181

cresc. molto *molto espressivo* *ff*

183 *rit.* *molto espressivo*
cresc. molto *cresc. molto*
rit. *espress.*
cresc. molto

183 *cresc.* *rit.* *cresc. molto* *f* *espressivo*
mf una corda
Leg. *Leg.* *Leg.* *Leg.* *Leg.* *Leg.* *Leg.* *Leg.*

186 *dolce* *rall.*
rall.

186 *mf* *dolce* *rall.* *3*

188 *dolce*

188 *dolce*
Leg. *Leg.* *Leg.* *Leg.* *Leg.* *Leg.*

191 *rit. poco espress.*

cresc. *dolce* *f* *ff*

una corda *f* *rit. poco* *espress.* *f* *ff*

Leg. *Leg.* *Leg.* *Leg.* *Leg.* *Leg.*

Presto agitato

193

fff sempre *ff*

Presto agitato

193

fff sempre *fff sempre*

Leg. *Leg.* *Leg.* *Leg.*

195

Leg. *Leg.* *Leg.* *Leg.*

195

Leg. *Leg.* *Leg.* *Leg.*

197 *fff*

197 *rit.* *f sempre*

200 *fff* *rit.* *fff sempre*

202 *f*

Ped. *Ped.* *Ped.*

204

fff

ff *f* *f*

204

fff *fff* *fff*

206

molto espressivo allarg. *bruscamente*

f *allarg.* *bruscamente*

206

fff *molto espressivo allarg.* *f* *bruscamente*

Largo

209

pp *cresc.* *(Sordino)*

209

cresc.

Lea. *Lea.* *Lea.* *Lea.* *Lea.* *Lea.*

212

pp
Con sordino, ma un pò sollevato

dolcissimo una corda

5 6

Leo. $\text{b} \text{ } \frac{3}{4}$ Leo. $\text{b} \text{ } \frac{3}{4}$

214

[Sordino] dolce

mf

dolce 5 *mf* 6

Leo. $\text{b} \text{ } \frac{3}{4}$ Leo. $\text{b} \text{ } \frac{3}{4}$

216

cresc. molto

cresc. molto

dolcissimo

5 5

Leo. $\text{b} \text{ } \frac{3}{4}$ Leo. $\text{b} \text{ } \frac{3}{4}$

218 *legato*

218 *f* *dim. sempre*

220 *espress. molto* *espress. molto* *dolcemente*

220 *dolcemente*

223 *soavemente* *sempre 3 rall.* *allarg. molto* *ppp*

223 *soavemente* *sempre rall.* *allarg. molto* *ppp*

223 *soavemente* *sempre rall. sempre* *allarg. molto* *ppp*

Leg.

3 5 6 3 3 3 5 6 3 5

Son le parole dell' anima, che esprimono i suoi sogni, e il suo desio de infinito.

Trio III

Opus 95

Glauco Velasquez
(1912)

Violino

$\text{♩} = 120$

rit. un poco

dolce

espress.

3

4

6

legato <

cresc.

9

espressivo

mf espress. sempre legato

rit. poco

3

13

cresc. molto

con espress. dolce

rit. un poco

3

17

cresc. molto

molto allarg. e dolce

pp

A

21

legato

espress. dim.

espress. cresc.

25

allargando

a tempo

1

28

ff appassionato

B

29

rit. un poco

rit.

Allegro Moderato

molto espress. sempre

f

dim.

32

delicato

2

35

espress.

3

rit. un poco

cresc.

Allegro

37 *p.* **1** 39 **3** 42 *f* **5** **3**

movendo *f*

43 *ff* *fff* *fff* *dim.*

allargando molto

Moderato molto espressivo

47 **1** 48 **2** 50 **C** *animando* **3** **5**

molto espressivo *animando*

Meno mosso

52 *string. molto* *fff* *dolce* *rit.* *cresc. molto espress.* **1**

D

56 **1** 57 **2** 59 *legato* *espress.*

61 *dolce* *cresc.* *cresc. molto*

66 *molto espressivo* *rit. un poco* **3**

70 *4ª corda* *cresc.* *espress.*

74 **2**

E

1º Tempo

78 **1** 79 **2**

81 *espress. cresc. espress. cresc. molto legato*

85 *mf cresc. rit. poco*

89 *molto espressivo cresc. ff dim. cresc. dolce*

93 *cresc. dolce allarg.*

97 *a tempo dolce* **F** **Moderato** 104

105 *molto espressivo cresc. molto f ff dolce*

110 *allarg. p pp ppp Cantabile molto espress.* **G**

115 *rit. un poco mf cresc. molto*

119 *rit. un poco allarg.* **H** 3

126 *delicato dolcemente legato*

130 *rit.* **1° Tempo**
cresc. molto espressivo

134 **1** 135 *rit. poco* **1** *rit.*
cresc. molto *mf*

138 *rit. poco* *f* < *più forte ff* *mf* > *allargando sempre*

Moderato espressivo

144 *p* *pp* *più animato* *dolcemente* *animando poco a poco*

149 *f* *molto espressivo* *ff* *ff* *rubato* *rit.* *allarg.*

153 **1** 155 *cresc.* *mf* *f* *rit. poco*

158 *un poco sost°* *molto espressivo* *mp* *cresc. molto* *f* *più forte* *rit.*

Meno mosso

162 *dim.* *f* *ff* *ff* *string. molto*

Sostenuto

168 *fff* *apassionato* *ff* *animando* *molto*

171 *rit.* *fff* *rit. poco a poco* *fff* *rit. molto* *rit.* *fff*

Allegro Scherzando

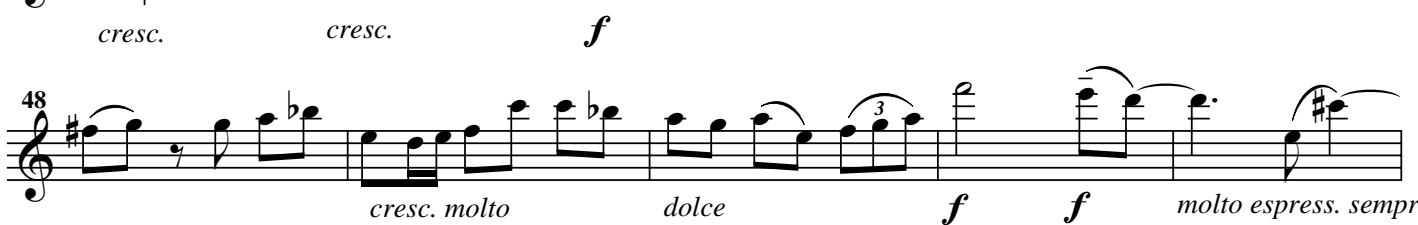
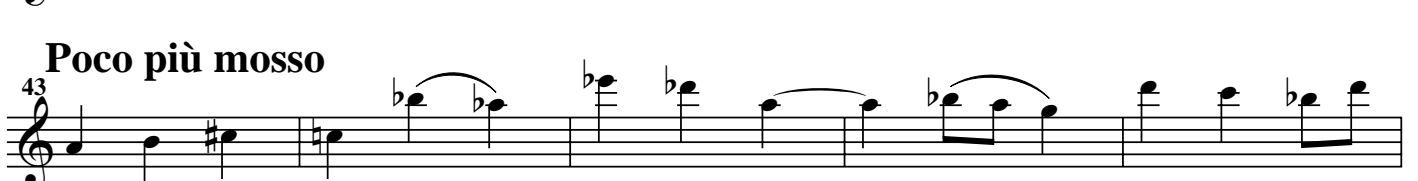
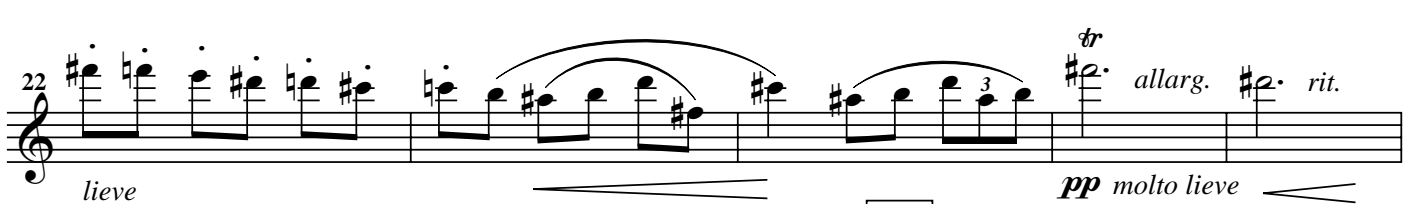
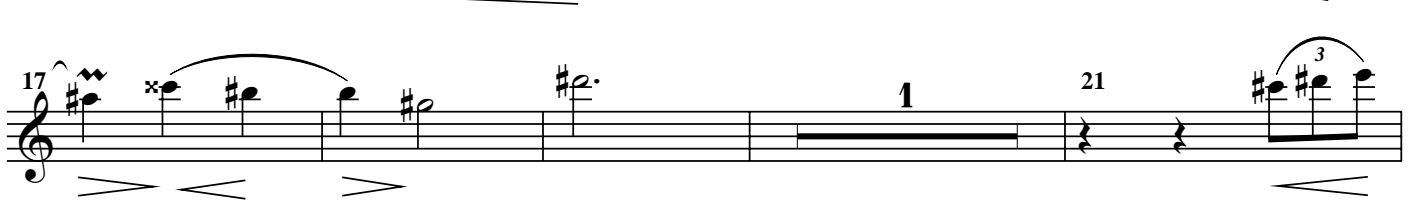

63 *f* *legato* *allarg.* 67 *dolce*

68 *dolce* *p* *allarg.* **C** 72 *rit.*

73 *legato dolce* *cresc. molto* *f* **Più mosso**

78 *molto espressivo* *f* *legato* *cresc. sempre* *ff*

83 *f* *allarg.* **Meno mosso** **Un poco più mosso**

92 *cresc.* *cresc. molto* *f*

98 **D** *cresc. molto* *f*

103 *f* *f* *molto espressivo sempre*

108 *molto espressivo* *cresc. molto* *dolce* *allarg.*

113 **1° Tempo Scherzando** *cresc.*

118 **E** *cresc.*

123 *f* *legato sempre*

128 *molto espressivo* **1**

133 *lieve* *molto espressivo*

137 *pp* *rit. espress.* *dolce* *allarg. molto*

III Finale

Largo

2 3 rit. *pp* *cresc. molto* *espress.* 3 5 *cresc.*

3 *string* *allarg. poco a poco* **Più mosso un poco**
cresc. *ff* *fff* *cresc.* *dim. dolce* *p*

10 *string. poco a poco* 3 *espress.* *cresc. molto* *f* *cresc. molto* *molto espressivo*

13 **Più mosso un poco**
f *dolce* 1

16 *rit. un poco* 3 6 3 5 5 6 *cresc. molto* *ff impetuoso*

18 **Mosso** 3 *rit.* *string* 3 3 3 3 3 3 **Moderato** *rit. poco*
dolce *con smania* *fff* *cresc. molto*

21 *dolce* *allarg. molto*

24 **Lentamente con calma** *allarg. dolciss.* 1

A

Mosso

Mosso

29 *rit. poco* *mf* *string*

32 *ff* *agitato* *rit.* *fff* *grandioso lentamente* *fff*

35 *fff* *ff* *dim. sempre*

38 *p* *dolcissimo* *p* *pp* *allarg.*

Largo

Presto agitato

42 *1* *43* *1* *44* *cresc.*

46 *f* *f* *molto espressivo*

50 *rit. poco* *ff* *fff* *fff* *fff*

54 *f legato* *col piano* *dim.*

Moderato

59 *rit. poco* *p* *pp* *3* *64 dolce* *molto espressivo*

Allegro

66 *string* *dolce legato* *rit. poco* *cresc. molto* *mf* *f*

Allegro

Moderato

70 *f* molto espressivo

84 85 *con profundo sentimento* *cresc.*

88 *string* *rit.* *animando* *cresc. molto*

92 *molto con passione* *ff* *mf rit.* *ff* *fff* *fff* *agitato* *rit. poco*

96 *fff* *molto agitato* *fff* *rit. molto* *rallentando stentato* *p*

99 **Largo** *2* *IV^a corda* 101 *rit.* *cresc. molto* *molto espressivo* *cresc. molto*

104 **Meno Largo un poco** **Poco più mosso** *mf*

108 **Più mosso** *1*

Presto agitato

allarg.

IV^a corda pesante

112 *f* *cresc. molto ff*

116 *f* *marcato* *f*

120 *passionato* *fff* *ff sempre*

124 *col piano* *dim.* *espress.*

Presto

rit. poco

128 *pp* *cresc.* *ff legato*

132 *legato* *ff molto espressivo*

140 *f* *ff* *fff*

Lento

Moderato

144 *espress.* *dolcissimo*

149 *dolce* *cresc.*

152 *cresc. molto* *rit.* *dim.* *cresc. poco a poco*

Molto mosso

mp *cresc. molto* *rit.* *a tempo* *cresc. molto*

Mosso

f *mp*

cresc. *cresc. molto* *molto espressivo* *f*

Lento

impetuoso *ffff* *fff*

176 *espress.* *cresc. molto* *f* *ff*

179 **Mosso** *molto espressivo*

183 *rit.* *cresc. molto* *cresc. molto* *molto espressivo*

187 *dolce* *rall.* *dolce*

Presto agitato
191 *cresc.* *dolce* *rit. poco* *espress. f* *ff* *fff sempre*

194

197 *fff* *rit.*

201 *sempre*

204 *fff* *tr tr tr tr* *allarg.* *molto espressivo*

207 **Largo** *bruscamente* *p*

213 *pp* **1** [*Sordino*] 215 *dolce mf cresc. molto*

218 *espress. molto*

223 *soavemente sempre* *rall. 6* *allarg. molto* *ppp*

Son le parole dell' anima, che esprimono i suoi sogni, e il suo desio de infinito.

Trio III

Opus 95

Glauco Velasquez
(1912)

Violoncello

$\text{♩} = 120$

dolcissimo *rit. poco* *rit. poco* *rit. poco*

espressivo *dolce*

6 *espressivo* *molto espressivo* *mf*

12 *legato* *rit.* *cresc. molto* *rit.* *con espress.* *dolce*

17 *cresc. molto* *f* *molto espressivo* *pp* *espress.*

23 *delicato* *allargando* *a tempo* *p*

Allegro Moderato

29 *f* *molto espress. sempre* *f* *dim.* *p* *delicato*

34 *dolce* *espress.* *rit. poco* *movendo* *rit.* **Allegro**

cresc. molto *cresc. molto* *cresc. poco a poco*

40 *cresc. molto* *f* *ff* **C** *fff*

Moderato molto espressivo

45 *allargando molto* *fff* *dim.* *p* *dolce*

50 Vlno.1 51

52 *string. molto* *rit.* **Meno mosso** *rit. un poco*
fff *apassionato* *dolce* *cresc. molto espress.* *dolce*

55 *cresc. molto espress. sempre* *allargando* *dim.*

D 59 *2* 61 Vlno. *cresc.* *cresc. molto*

66 *rit. poco* *rit. poco* *cresc.*

73 *espress.* *p* **E** 78 *rit. un poco*

1° Tempo

79 *rit. poco* *cresc.* *dolce* *espress.* *cresc. molto*

84 *rit. poco* *cresc.*

89 *molto espressivo* *mp < mf* *f* *ff* *dim.* *cresc.* *dolce*

93 *allarg.* *dolce allarg.* *a tempo* *cresc.* *f*

F **Moderato**

99 *rit. poco*

molto espressivo

104 *cresc. molto* *molto espressivo* *cresc. molto* *string. poco a poco*

108 *rit.* *allarg.* **G** 113
f *ff* *dolce* *p* *pp* *ppp*

114 *Cantabile molto espressivo* *allarg.* **H** 121

dolce *espress.* *dolce*

124 *legato cresc. molto* *dolce* *delicato*

129 *dolcemente* *cresc. mf* **1° Tempo** *rit.* *rit. poco*

134 *rit. un poco* **1** *rit.* *cresc. molto* *mf* *rit. un poco* *rit. poco* *f*

139 *ff* *mf*

Moderato espressivo

143 *allargando sempre* *animando poco a poco più animato* **3** 148 *p* *f*

150 *rubato rit.* *allarg.*

ff *ff* *3*

J

154 *levemente* *3* *cresc.* *mf* *3* *f* *rit. poco*

158 *ff* *poco sost^o* *molto espressivo* *cresc. molto* *rit.*

162 *allargando molto* **Meno mosso** *3* *cresc. mf* *espress.* *3* *6* *3*

166 *string. molto* *ff* *ff* *fff appassionato* **Sostenuto** *ff* *2*

170 *animando* *mp* *rit.* *fff* *5*

173 *rit. poco a poco* *rit. molto* *3* *rit.* *ff*

Allegro Scherzando

6 7

cresc. *cresc. molto*

11

legato sempre

16

molto espressivo

21

lieve *molto lieve*

26 *rit.* *allarg. molto* **Meno mosso** **A**

6 35 *p*

36

cresc. *cresc. molto* *f*

41 **B** **Poco più mosso** 50 Vlno. *dolce* *f*

7 *dolce* *f*

52 *molto espress. sempre* *allarg. sempre* *dim.*

molto espress. sempre *allarg. sempre* *dim.*

Più Moderato

57 *dolcissimo* *cresc. molto espress.*

dolcissimo *cresc. molto espress.*

62 *animando* *allarg.* *cresc. molto*

67 *dolce* *dolce* *p* **C** *allarg.* *3*

74 *molto espressivo* *col piano* *a tempo* **Più mosso** *cresc. molto*

79 *string. poco a poco* *f* *f* *f* *molto espressivo*

84 *allarg.* **Meno mosso** **Un poco più mosso** *cresc.*

94 *cresc. molto* *f* **D**

99 *cresc. molto* *f*

104 *sempre espress.*

109 *molto espressivo* *cresc.* *dolce* **1° Tempo Scherzando** *allarg.* *5*

E

119

124

129

135

III Finale

Largo

1 rit. 4 dolce

ppp *pp* *cresc.*

6 *espress.* *f* *ff* molto appassionato *allarg. poco a poco* *dim.*

string 6 6 6 6 6 6

8 Più mosso un poco

string *cresc. molto* *f*

Sostenuto un poco

12 *cresc. molto* *molto espressivo* **Più mosso un poco**

15 *col piano* *rit. un poco* *molto appassionato* *cresc. molto*

18 Mosso

rit. poco *dolce* *fff* *rit.* **Moderato** *cresc. molto* *molto espressivo*

string 3 3 3

21 *p* *allarg. molto*

24 Lentamente con calma

allarg. dolciss.

A Mosso

28 1 29 2

31 *string* *mf* *f agitato* *rit.* *grandioso lentamente* *fff* *fff cresc.*

35 *ff* *dim. sempre* *p*

39 *dolcissimo* *p* *allarg.* *legato* *pp* *ppp*

Largo

Presto agitato

43 *p* *mp* *cresc.* *f*

47 *f* *f* *molto espressivo sempre*

51 *rit. poco* *appassionato* *ff* *fff* *fff*

55 *col piano* *dim.* *espress.*

Moderato

59 *rit. poco* *p* *pp* **3** **64** **4**

Allegro

68 *espress.* *cresc. molto* *f*

Allegro

Moderato

71 70 *dolce*

81 *dolce* *espressivo*

85 *con profundo sentimento* *cresc.* *cresc.*

89 *string rit.* *f* *animando* *mosso con passione* *f*

93 *rit.* *dim.* *ff* *fff* *fff* *agitato* *rit. poco* *fff* *molto agitato*

97 *fff* *rit. molto* *rallentando* **Largo** 6

Meno Largo un poco

Poco più mosso

105 Vlno. *cresc.* *cresc.*

Più mosso

109 *cresc. molto* *string. sempre*

Presto agitato

113 *cresc. molto* *ff* *allargando*

117 *cresc. molto* *molto espressivo* *fff*

122 *col piano* *dim.*

Presto

127 *pp* *cresc.* *rit.*

132 *f* *molto espressivo*

Lento

141 *f* *f* *ffff* *espress.*

Moderato

147 *espress. p* *legato*

152 *rit.* *string. poco a poco* *rit.*
cresc. molto

Molto mosso

156 *mp* *rit.* *a tempo* *cresc. molto* *f*

161 **Mosso** 162 163 3 166 3

167 **Lento** *fff* *fff*

172 3 175 *espress.* *cresc. molto* *f*

178 *ff* **Mosso** *cresc.* *f*

183 *rit.* *cresc. molto* *espress.* *rall.*

189 1 190 1 191 2

Presto agitato

193 *ff*

197 *rit.*

201 *f sempre* *f* *ff*

205 *f* *f* *f* *allarg.* *bruscamente*

Largo

209 *pp* *cresc.* (Sordina) 1

213 *Con sordino, ma un pò sollevato*

217 *cresc. molto* *legato* *espress. molto*

221 *dolcemente* *soavemente*

225 *sempre* *rall.* *allarg. molto* *ppp*