

# Henrique Ciríaco Ferreira (1877-1942)

São Benedito  
Marcha

Editoração: Guilherme Augusto de Ávila

Instituição: Arquivo Público do Estado do Maranhão

Fundo: Acervo João Mohana

Fontes: <http://apem.cultura.ma.gov.br/acervo/items/show/581>

clarineta, saxofone, fagote, trompete, trombone, caixa clara, bumbo, bombardino

*(clarinet, saxophone, bassoon, trumpet, trombone, snare drum, bass drum, euphonium)*

Partes:

[Clarineta em Dó](#)

[Saxofone Barítono](#)

[Fagote](#)

[Trompete 1 em Sib](#)

[Trompete 2 em Sib](#)

[Trombone 1](#)

[Trombone 2](#)

[Trombone 3](#)

[Caixa Clara](#)

[Bumbo](#)

[Bombardino](#)

16 p.

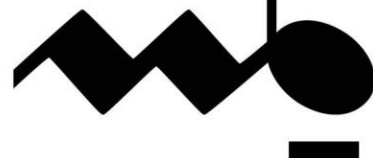
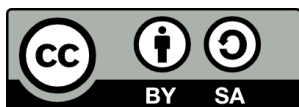

MUSICA BRASILIS

Clarinetta em Dó

# São Benedito

Marcha

Henrique Ciríaco Ferreira

4

8

11

14

18

23

28

33

37

42

46

51

56

61

64

69

73

77

81

85

89

Saxofone Barítono

# São Benedito

Marcha

Henrique Ciríaco Ferreira

6

11

15

20

26

30

33

36

41

45

50

55

59

63

66

70

73

77

81

85

89

D.C. al Fine

Fagote

# São Benedito

Marcha

Henrique Ciríaco Ferreira

Trompete 1 em Si b

# São Benedito

Marcha

Henrique Ciríaco Ferreira

4

7

10

13

17

22

27

31

35

39

44

48

53

57

61

65

69

73

77

81

86

Fim

Trio

D.C. al Fine

Trompete 2 em Si b

# São Benedito

Marcha

Henrique Ciríaco Ferreira

4

7

10

13

17

22

27

31

35

39

44

48

53

57

61

65

69

73

77

82

88

1. 2. Fim Trio

D.C. al Fine

1. 2.

Trombone 1

# São Benedito

Marcha

Henrique Ciríaco Ferreira

12

21

31

38

46

55

63

70

77

86

1.

2.

Fim Trio

D.C. al Fine

# São Benedito

Marcha

Henrique Ciríaco Ferreira

12

21

30

38

46

55

62

69

## Trio

76

85

Trombone 3

# São Benedito

Marcha

Henrique Ciríaco Ferreira

16 15 1. 2. 23

57 16 1. 2. Fim Trio

78

83

88 D.C. al Fine 1. 2.

Caixa Clara

# São Benedito

Marcha

Henrique Ciríaco Ferreira

3

5

7

9

11

14

19

25

30

35

41

47

51

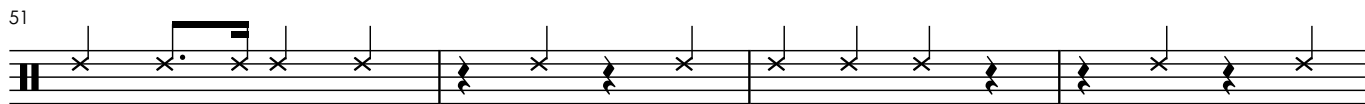

55

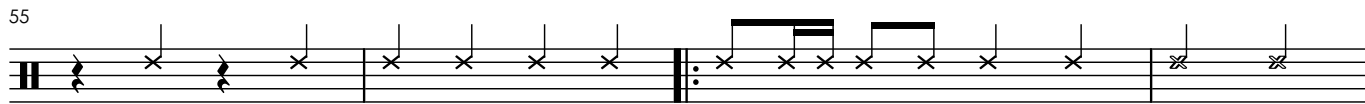

59

63

67

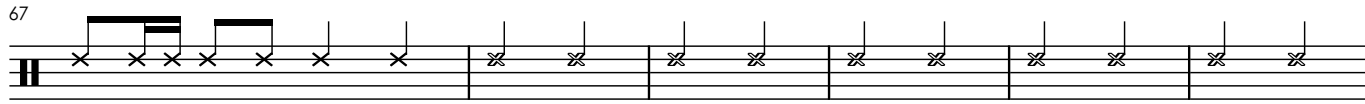

73

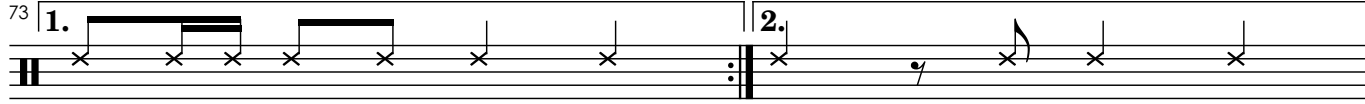

75

Fim **Trio**

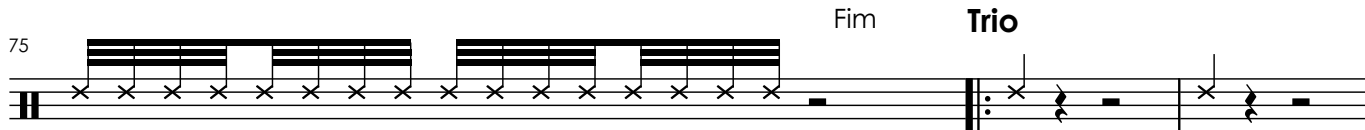

78

86

D.C. al Fine

Bumbo

# São Benedito

Marcha

Henrique Ciríaco Ferreira

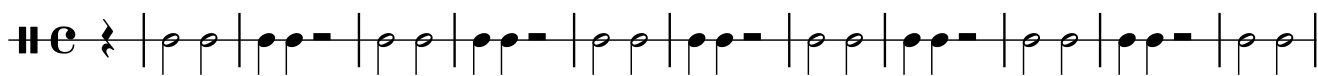

12

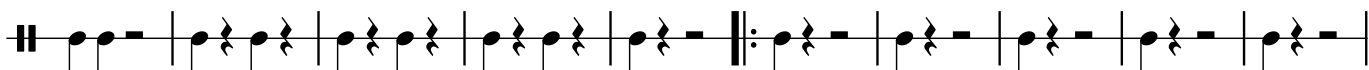

22

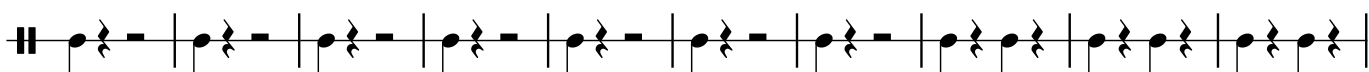

32

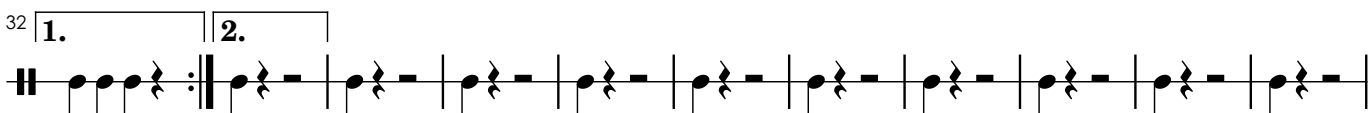

43

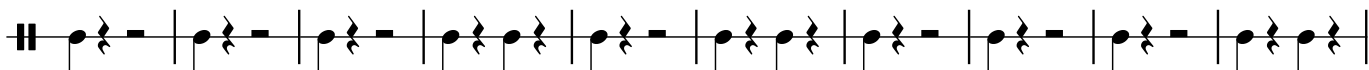

53

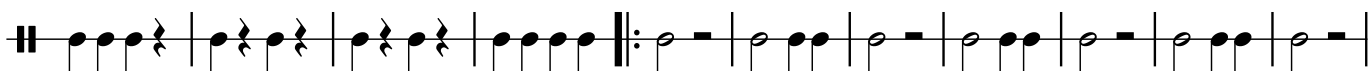

64

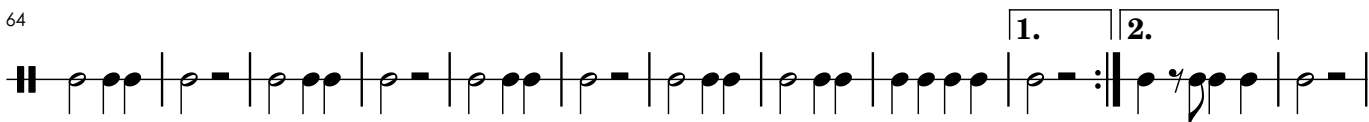

Fim

76 **Trio**

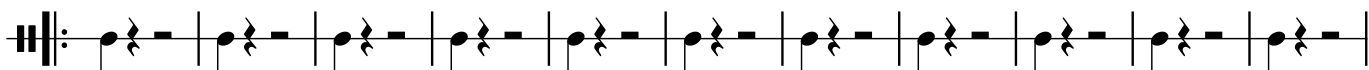

87

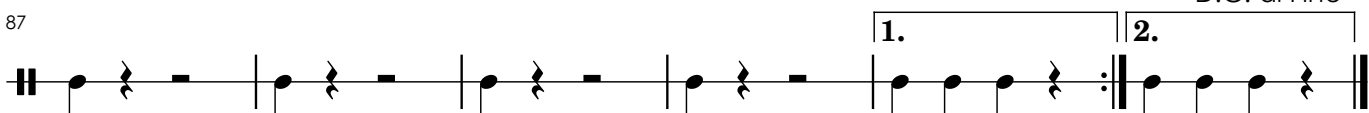

D.C. al Fine

Bombardino

# São Benedito

Marcha

Henrique Ciríaco Ferreira

11

20

30

38

47

57

64

71

79

88

1. 2.

Fim Trio

D.C. al Fine

1. 2.