

# Henrique Ciríaco Ferreira (1877-1942)

## Tango Carnaval de 1910

Editoração: Guilherme Augusto de Ávila

Instituição: Arquivo Público do Estado do Maranhão

Fundo: Acervo João Mohana

Fontes: <http://apem.cultura.ma.gov.br/acervo/items/show/100>

flauta, clarineta, saxofone, fagote, trompete, trombone, caixa clara,  
bumbo, bombardino  
(*flute, clarinet, saxophone, bassoon, trumpet, trombone, snare drum,  
bass drum, euphonium*)

### Partes:

[Flauta](#)

[Clarineta 1 em Dó](#)

[Clarineta 2 em Dó](#)

[Clarineta 3 em Dó](#)

[Contrabaixo em Dó](#)

[Fagote](#)

[Trompete em Sib](#)

[Trombone 1](#)

[Trombone 2](#)

[Trombone 3](#)

[Caixa Clara](#)

[Bumbo](#)

[Bombardino](#)

13 p.

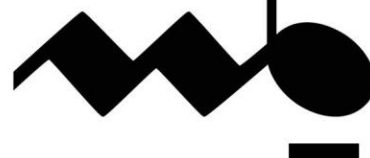
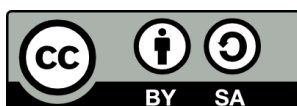

MUSICA BRASILIS

Flauta

# Tango Carnaval de 1910

Henrique Ciríaco Ferreira

4

7

11

15

19

22

25

29

34

37

Fim  $\oplus$

1. 2.

D.C. al Fine

# Tango Carnaval de 1910

Clarineta 1 em Dó

Henrique Ciríaco Ferreira

5

9

13

18

22

26

29

34

38

Fim

1.

2.

D.C. al Fine

# Tango Carnaval de 1910

Clarinetas 2 em Dó

Henrique Ciríaco Ferreira

4

7

11

Fim  $\oplus$

14

1. 2.

18

22

25  $\oplus$

30

36 D.C. al Fine

# Tango Carnaval de 1910

Clarinetas 3 em Dó

Henrique Ciríaco Ferreira

4

7

11

14

18

22

26

31

36

1.

2.

Fim

D.C. al Fine

# Tango Carnaval de 1910

Contrabaixo em Dó

Henrique Ciríaco Ferreira

5

9

13

17

21

25

29

34

38

Fim  $\oplus$

1.

2.

D.C. al Fine

Fagote

# Tango Carnaval de 1910

Henrique Ciríaco Ferreira

7

11

17

21

24

27

31

35

39

Fim  $\Phi$

1.

2.

$\Phi$

D.C. al Fine

# Tango Carnaval de 1910

Trompete em Si b

Henrique Ciríaco Ferreira

4

7

10

14

18

22

26

31

36

Fim  $\oplus$

1. 2.

D.C. al Fine

# Tango Carnaval de 1910

Trombone 1

Henrique Ciríaco Ferreira

5

9

13

17

22

26

30

34

38

Fim  $\oplus$

1.

2.

D.C. al Fine

Trombone 2

# Tango Carnaval de 1910

Henrique Ciríaco Ferreira

5

10

14

18

23

28

32

37

Fim

D.C. al Fine

Trombone 3

# Tango Carnaval de 1910

Henrique Ciríaco Ferreira

5

10

Fim  $\oplus$

14

18

23

28

32

37

D.C. al Fine

# Tango Carnaval de 1910

Henrique Ciríaco Ferreira

2/4

7

6

16

1.

2.

Fim  $\phi$

6

25

$\phi$

7

4

39

D.C. al Fine

Bumbo

# Tango Carnaval de 1910

Henrique Ciríaco Ferreira

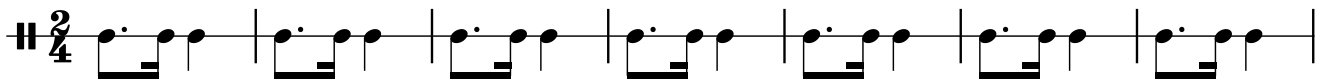

8

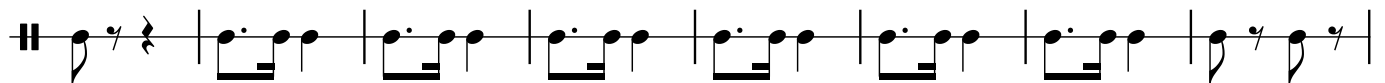

Fim  $\oplus$

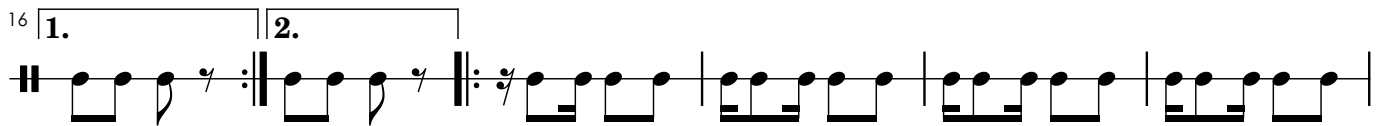

22

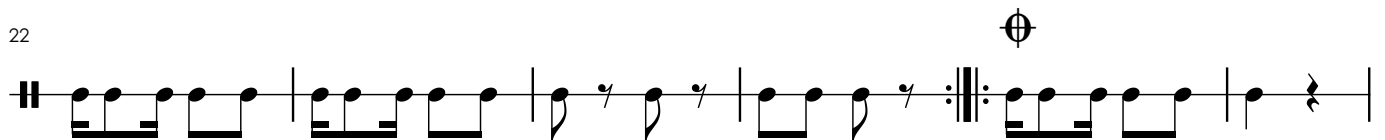

28

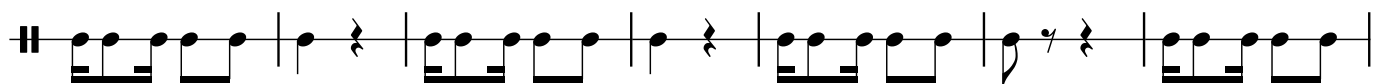

35

D.C. al Fine

Bombardino

# Tango Carnaval de 1910

Henrique Ciríaco Ferreira

6

10

15

19

22

25

28

31

35

39

Fim  $\oplus$

1.

2.

D.C. al Fine
