

Henrique Ciríaco Ferreira (1877-1942)

Valsa

Editoração: Guilherme Augusto de Ávila

Instituição: Arquivo Público do Estado do Maranhão

Fundo: Acervo João Mohana

Fontes: <http://apem.cultura.ma.gov.br/acervo/items/show/421>

flauta, clarineta, saxofone, trompa, trompete, trombone, bombardino
(*flute, clarinet, saxophone, horn, trumpet, trombone, euphonium*)

Partes:

[Flauta](#)

[Clarinetas 1-2 em Dó](#)

[Contrabaixo em Dó](#)

[Trompa em Mi_b](#)

[Trompete em Si_b](#)

[Trombone 1](#)

[Trombone 2](#)

[Bombardino](#)

8 p.

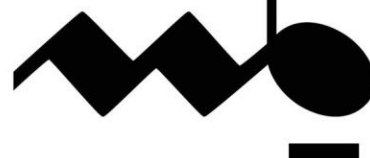
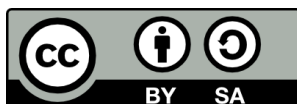

MUSICA BRASILIS

Flautim

Valsa

Henrique Ciríaco Ferreira

16

22

27

32

37

41

46

Fim Trio

52

60

68

76

D.C. al Fine

Clarinetas 1-2 em Dó

Valsa

Henrique Ciríaco Ferreira

8

16

25

32

39

45 Fim Trio

53

64

75 D.C. al Fine

Contrabaixo em Dó

Valsa

Henrique Ciríaco Ferreira

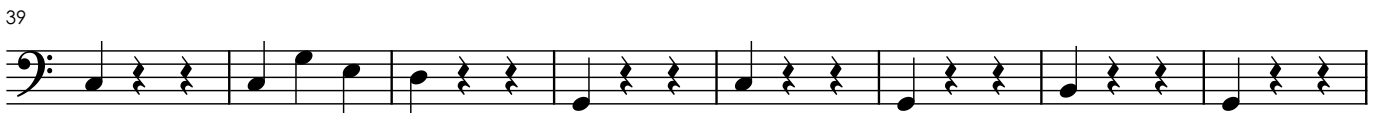

D.C. al Fine

Trompa em Mi b

Valsa

Henrique Ciríaco Ferreira

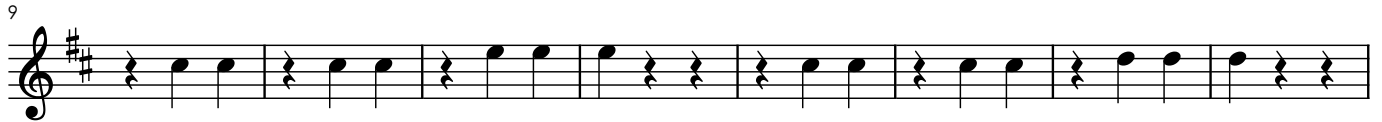

Fim

Trio

D.C. al Fine

Trompete em Si b

Valsa

Henrique Ciríaco Ferreira

16

24

30

36

41

Fim Trio

47

55

64

73 D.C. al Fine

Trombone 1

Valsa

Henrique Ciríaco Ferreira

Trombone 2

Valsa

Henrique Ciríaco Ferreira

Fim

Trio

D.C. al Fine

Bombardino

Valsa

Henrique Ciríaco Ferreira

10

20

28

35

42

49 **Trio**

58

67

75

Fim

D.C. al Fine
