

Homero de Sá Barreto (1884-1924)

Suíte antiga (1913)

Editoração: Thadeu de Moraes Almeida

violino, piano
(*violin, piano*)

Movimentos:

- I. Gavotta – p. 1
- II. Sarabanda – p. 8
- III. Minuetto – p. 10

Parte:

Violino

17 p.

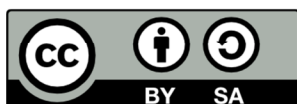

MUSICA BRASILIS

Suíte antiga

I. Gavota

Homero de Sá Barreto

1913

Allegro moderato

Violino

Piano

Violino: Treble clef, key signature of one sharp (F#), common time (C). Measures 1-4. Measure 1: quarter notes G4, A4. Measure 2: quarter notes B4, A4, G4. Measure 3: eighth notes G4, A4, B4, A4, G4. Measure 4: eighth notes F#4, G4, A4, B4, A4, G4.

5

Violino: Treble clef, key signature of one sharp (F#), common time (C). Measures 5-8. Measure 5: quarter notes G4, A4. Measure 6: quarter notes B4, A4, G4. Measure 7: eighth notes G4, A4, B4, A4, G4. Measure 8: eighth notes F#4, G4, A4, B4, A4, G4. Trill (tr) on G4 in measure 8.

1. 2.

10

Violino: Treble clef, key signature of one sharp (F#), common time (C). Measures 9-12. Measure 9: quarter notes G4, A4. Measure 10: quarter notes B4, A4, G4. Measure 11: eighth notes G4, A4, B4, A4, G4. Measure 12: eighth notes F#4, G4, A4, B4, A4, G4.

15

1. 2. *tr*

20

25

1. 2.

29

35

40

45

50

55

61

65

70

75

79

83

87

91

95

II. Sarabanda

Largo

Violino

Piano

Violino: Treble clef, key signature of two sharps (F# and C#), 3/4 time signature. Measures 1-4: 1. quarter note D5, 2. quarter note E5, 3. quarter note F#5, 4. quarter note G5. Measure 5: quarter note A5, quarter note B5. Measure 6: quarter note C6, quarter note B5. Measure 7: quarter note A5, quarter note G5. Measure 8: quarter note F#5, quarter note E5.

5

Violino: Treble clef, key signature of two sharps, 3/4 time signature. Measures 5-8: 5. quarter note A5, quarter note B5. Measure 6: quarter note C6, quarter note B5. Measure 7: quarter note A5, quarter note G5. Measure 8: quarter note F#5, quarter note E5.

9

Violino: Treble clef, key signature of two sharps, 3/4 time signature. Measures 9-12: 9. quarter note D5, quarter note E5. Measure 10: quarter note F#5, quarter note G5. Measure 11: quarter note A5, quarter note B5. Measure 12: quarter note C6, quarter note B5.

13

17

20

III. Minueto

Violino

Piano

f *p*

4

1.

cresc.

cresc.

cresc.

7

f

2.

f *dim.*

f

f *dim.*

10

tr

dim.

p

p

13

16

19

2.

D.C. ao Coda

dim.

poco rit.

22

♩ Trio

p

25

cresc.

cresc.

28

f

32

più mosso

più mosso

37

cresc.

f allargando

Suíte antiga

I. Gavota

Violino

Homero de Sá Barreto
1913

Allegro moderato

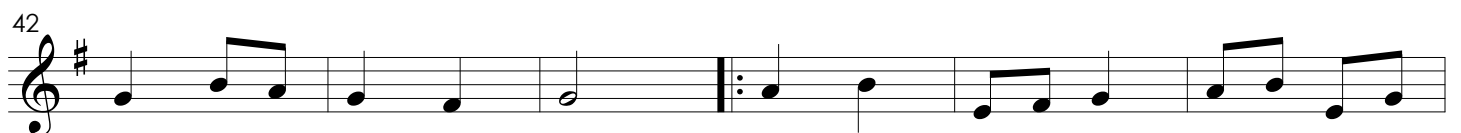
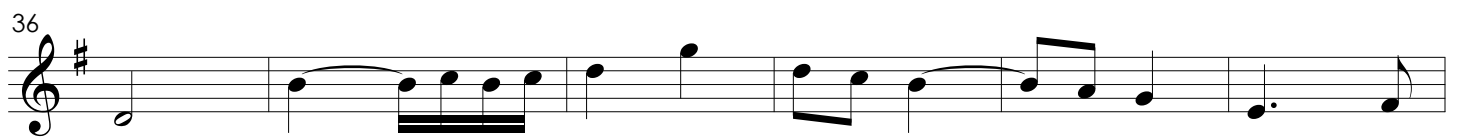
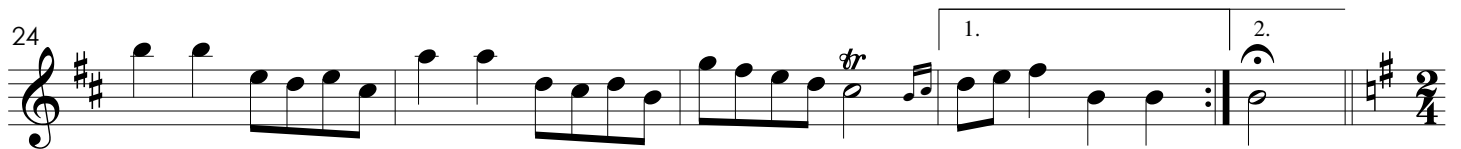
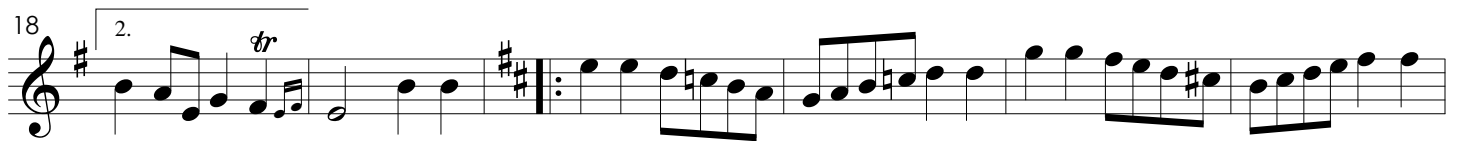
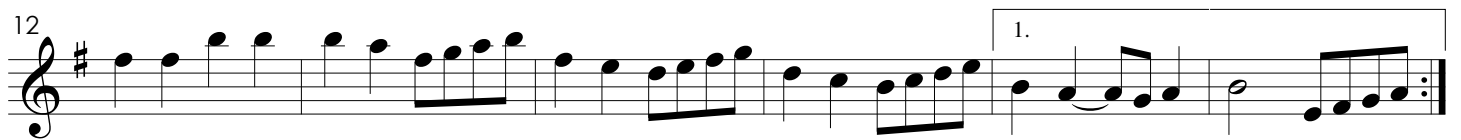
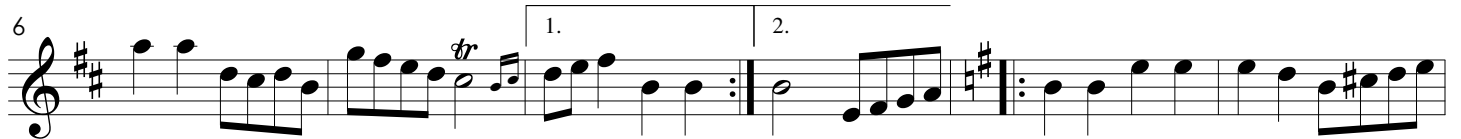

48

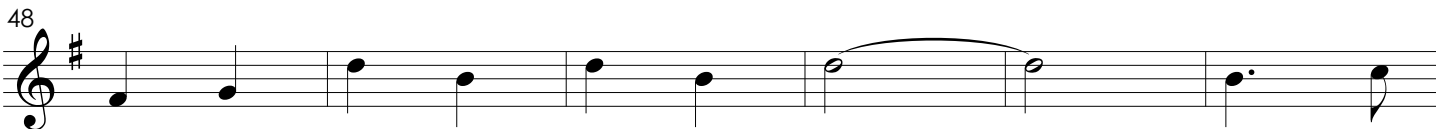

54

61

66

72

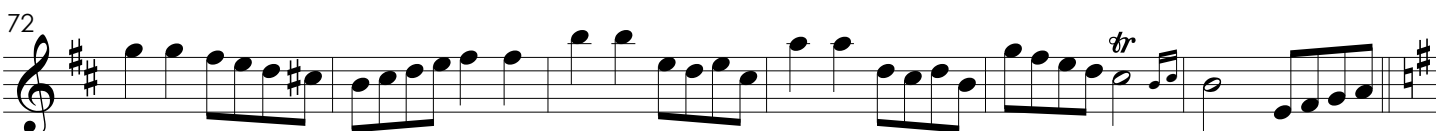

78

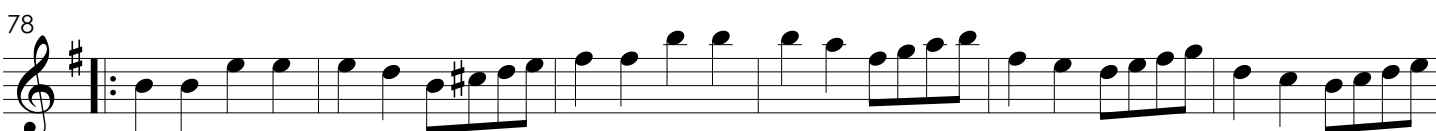

84

89

94

II. Sarabanda

Violino

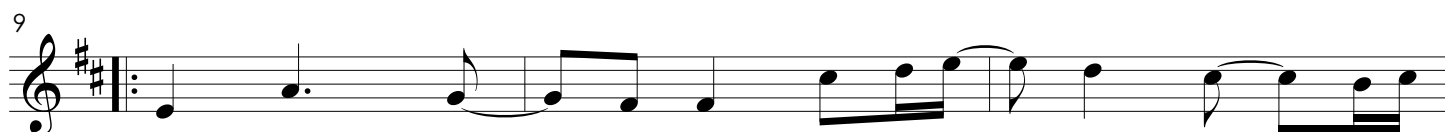
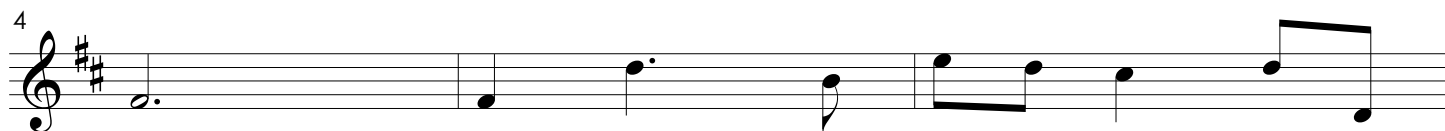
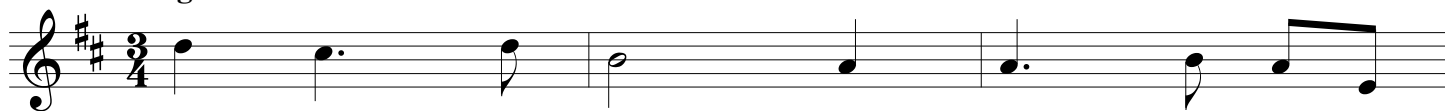
Largo

III. Minueto

Violino

