

João Pedro de Sant'Ana Gomes (1834-1908)

Quarteto para cordas

Edição: Lenita Waldige Mendes Nogueira

Instituição: Museu Carlos Gomes  
Centro de Ciências, Letras e Artes (Campinas)

quarteto de cordas  
(*string quartet*)

Partes:

[Violino I](#)

[Violino II](#)

[Viola](#)

[Violoncelo](#)

54 p.

MUSICA BRASILIS

# Quarteto para cordas

Violino I

1º Movimento

José Pedro de Sant'Anna Gomes

**Allegro Moderato**

4

*p*

10

15

A

2

19

*p*

22

25

28

*f*

30

*p*

*dim.*

Quarteto para cordas - José Pedro de Sant'Anna Gomes - Violino I

2  
32

34

36

*poco rall.* ----- *a tempo*

39

42

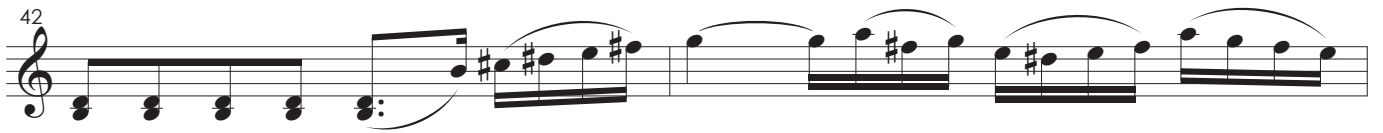

44

47

**B**

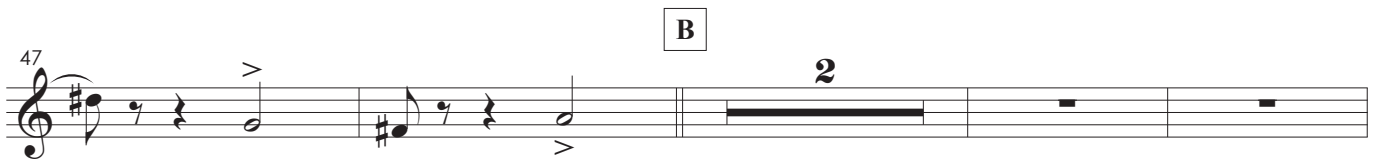

53

*p*

56

*p*

59

C

62 *p*

64

66

69

72 3 3 6 6 3 3 3

74 3 *cresc* 3 3 3 *f* 6 6 6 6

76 3 3

78 *p*

80

82

Quarteto para cordas - José Pedro de Sant'Anna Gomes - Violino I

4

84

86

88

89

92

**D**

96

98

100

102

*p dim.* *pp*

*Cadenza ad libitum*

4ª corda

105

**E**  
106 1° Tempo

## 2º Movimento

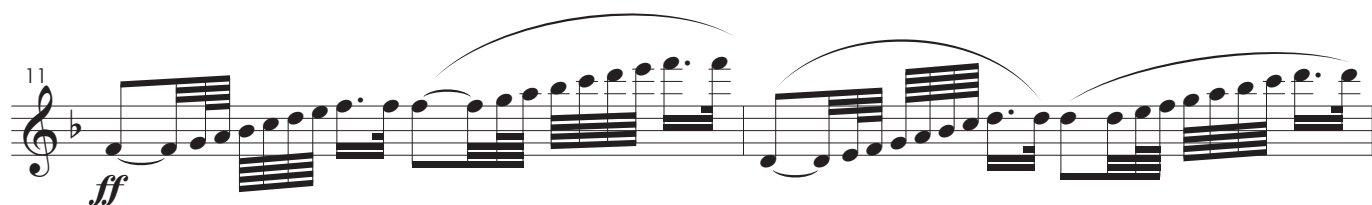

31

33

37

41

45

49

51

53

55

57

59

61

63

65

67 *p*

69

71

73 *rall.....*  
*p* *pp* *dim.*

### 3º Movimento

42 *p* *cresc.....*

47 *f* *p* *Fine*

52

55 *cresc.....*

58 *f*

61

64 *p*

67

70 *f*

73 *sem repetir*

# 4º Movimento

Allegro moderato

8

13

18

23

28

33

38

43

84

3 6 *pp*

**B** Più moderato

6 6 6 6 6 6 *p*

94

6 6 6 6

96

6 6 6 6

98

6 6 6 6

100

6 6 6 6

102

6 6 6 6

104

6 6 6 6

106

6 6 6 6

**C** 1° Tempo

129 *f* 3 3

134

138 3 3 3 3

142 *p* 3 3 3 3

146 *f* 3 3 3 3

150 3 3

154 *p* *cresc.*

158 *f* 3 3 3 3

162 *cresc.*

166 *8va*

169 *pp*

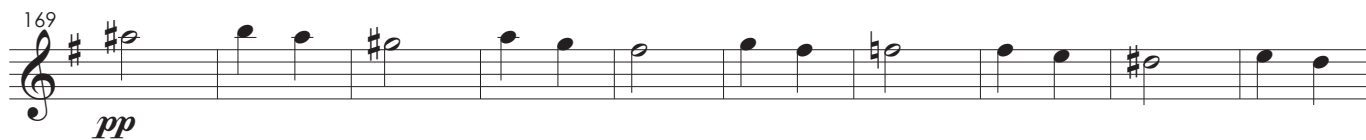

179 *f*

184 *f*

188 *pp* **D**

192

196

200 *dolcissimo* *pp*

207

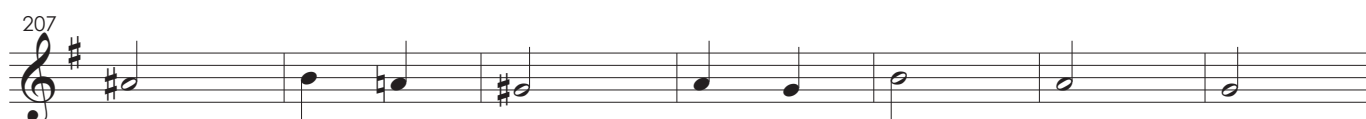

214 E

219

223

227

230

233

237

**Più mosso**

241 *ff* *affretando*

# Quarteto para cordas

Violino II

## 1º Movimento

José Pedro de Sant'Anna Gomes

**Allegro Moderato**

2

*p*

9

14 **A**

*p*

19

22

26 *pizz.*

*f*

30 *arco*

*p* *dim.*

35 *pizz.*

*f* *dim.*

*poco rall.* *arco* *a tempo*

39

42

**B**

46

53

59

**C**

65

68

71

74 

76 

79 

82 

84 

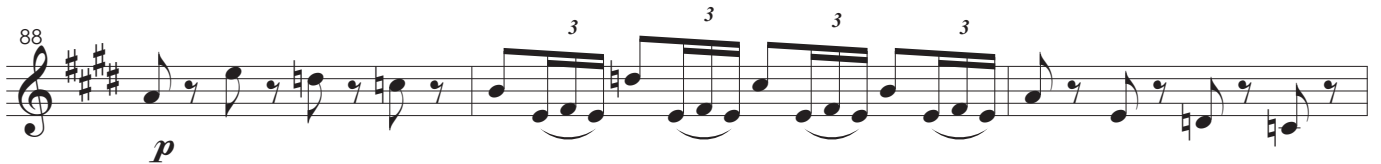
88 

91 

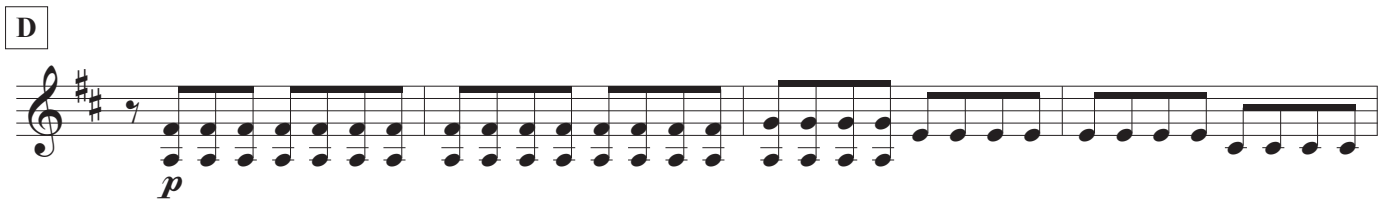
**D** 

98 

Cadenza ad libitum

102

*p* *dim.* *pp*

**E** 106

*p*

109

*p*

111

*dim.*

114

*p* *cresc.* *f*

118

*p* *dim.*

123

*pp* *rall. poco*

128

*p* *pp* *meno*

133

*pizz.* *dim.* *rall. arco* *pp*

## 2º Movimento

37

*pp* *cresc.* *f*

42

*p*

46

*p*

50

*mf* *p*

55

*rall. poco*

*p*

59

64

*f* *p*

69

*p* *cresc.....*

73

*rall.....*

*f* *p* *pp* *dim.*

### 3º Movimento

1. *p*

7. *f*

13. 1. 2. *f*

19.

26. *p*

30. *cresc.*

34. *f*

38. *p*

42. *p*

46. *cresc.* *f* 1. 2. *Fine*

51 *p* *cresc.*

57 *f* *p* *pizz.* 1.

63 2. *arco* *p* *pizz.*

69 *f* 1. 2. *sem repetir*

### 4º Movimento

*Allegro moderato*

*p*

6 *p*

11

16 *pizz.*

21 *p*

27

33 *arco*  
*p*

39

*cresc.* -----

44 **A** **Allegro vivo**

50

56

62

68

74

**B** Più moderato

**C** 1° Tempo

146

153

160

167

174

181

D

188

195

204

E

Più mosso

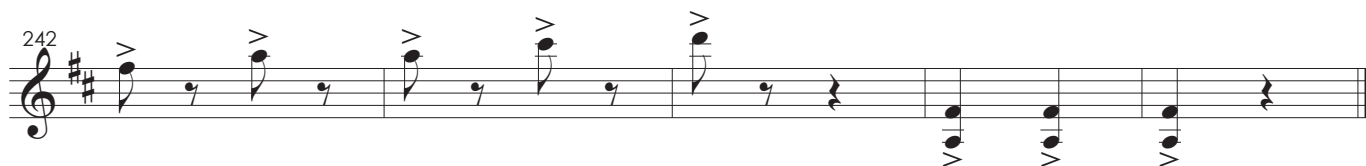

# Quarteto para cordas

Viola

## 1º Movimento

José Pedro de Sant'Anna Gomes

**Allegro Moderato**

8

13 **A**

18

23

25 *pizz.*

30 *arco*

35 *pizz.* *poco rall.* *arco* *a tempo*

*p*

*f*

*dim.*-----

*dim.*-----

39

42

46

B

51

58

C

63

65

68

71

74

*cresc* ----- *f*

76

*p*

79

82

84

88

*p*

91

**D**

*p*

95

98

102

E

106

110

113

115

119

124

129

133

## 2º Movimento

1  
*p*

6

10  
*ff* *p*

16

21  
*p* *f*

25

28  
*p*

33

36  
*pp* *cresc.*

40 *Cantabile*  
*f* *p espress.*

45

49 *p*

53 *rall. poco*  
*p*

58

64 *f* *p* *p*

69 *p* *p* *cresc.....*

73 *f* *p* *pp* *dim.* *rall.....*

### 3º Movimento

6

*p*

7

*f*

13

1. 2. *f*

19

*p*

26

*p*

30

*cresc.*

34

*f*

38

*p*

42

*p*

46

*cresc.* *f* 1. 2. *Fine*

*p* *cresc.....*

*f* *pizz.* *p* 1.

2. *arco* *p* *pizz.*

*f* 1. 2. *sem repetir*

### 4º Movimento

**Allegro moderato**

*p*

*pizz.*

*p*

*p*

*p*

25 *arco*

30

33

39

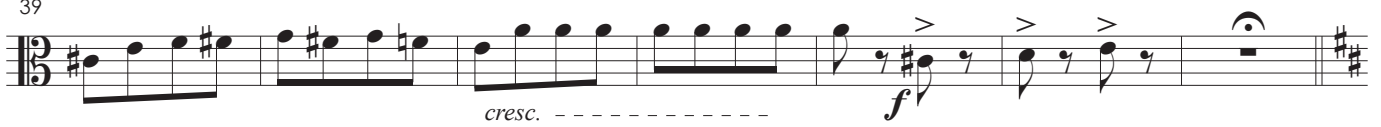

A

**Allegro vivo**

52

58

64

70

76

82

**B****Più moderato**

91

*pizz.*

99

108

117

124

**C****1° Tempo**

130

136

142

150

159

165

171

182

D

188

195

202

E

211

218

225

231

238

242

# Quarteto para cordas

Violoncelo

1º Movimento

José Pedro de Sant'Anna Gomes

**Allegro Moderato**

*p*

9

14 **A** *p*

19

23

26 *pizz.* *f*

30 *arco* *p* *dim.* -----

35 *pizz.* *poco rall.* *arco* *a tempo* *pizz.* *p*

*dim.* -----

43

*arco*

46

**B**

51

*pizz.*

*p*

58

*f*

**C**

*pizz.*

*p*

65

68

*arco*

71

74

*cresc.* ----- **f**

77

**p**

80

84

88

**p**

91

**p**

**D**

*pizz.*

**p**

99

*arco*

**p** ----- *dim.* -----

103

**pp** ----- *Cadenza ad libitum*

**E**

106 *pizz.*  
*p*

## 2º Movimento

105 *p*

111

115 *ff*

120 *p*

125 *Cantabile* *p*

129 *f*

133 *p*

138

142 *pp* *cresc.* *f*

147

150

154

158

163

169

174

178

### 3º Movimento

8

*p*

16

1. 2. *f*

24

*p* *cresc.*-----

32

*f* *p*

40

*p* *cresc.*.....

48

1. 2. *Fine* *p*

53

*f* *p*

57

*f* *p* *pizz.* 1.

63

1. 2. *p* *arco* *pizz.*

69

1. 2. *f* *pizz.* *sem repetir*

## 4º Movimento

Allegro moderato

16

*p*

19

23

*p*

28

33

*p*

39

*cresc.* ----- *f*

A

Allegro vivo

*f*

52

58

*p* ----- *f*

64

70

76

82

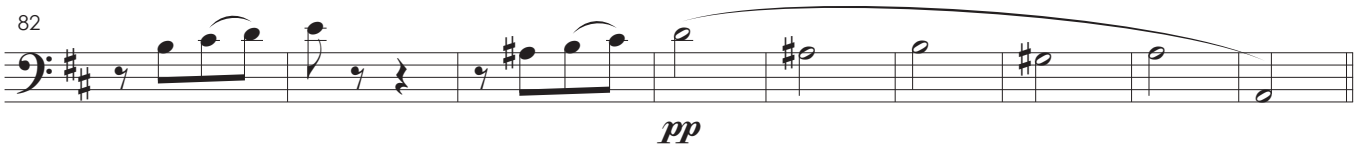

**B** Più moderato  
cantabile

98

106

115

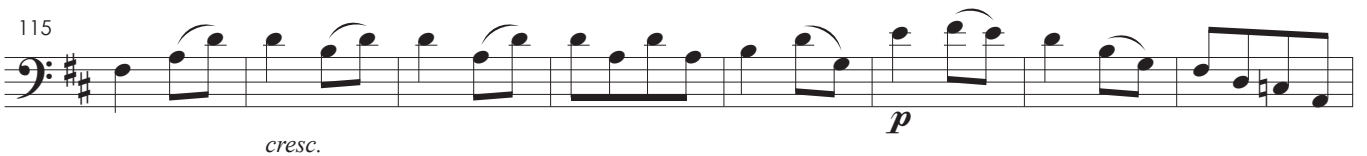

123 *arco*

**C** 1° Tempo

129

137

144

153

160

167 *dolcissimo*

175

184

**D**

*pizz.*

195

*arco*

202

**E**

212

220

228

235

**Più mosso**

241

