

José Pedro de Sant'Anna Gomes (1834-1908)

Quarteto (1896)

para flauta, violino, violoncelo e piano

Transcrição e revisão: Lenita Waldige Mendes Nogueira

Instituição: Museu Carlos Gomes

Centro de Ciências, Letras e Artes (Campinas)

flauta, violino, violoncelo, piano
(*flute, violin, cello, piano*)

Partes:

[Flauta](#)

[Violino](#)

[Violoncelo](#)

[Piano](#)

25 p.

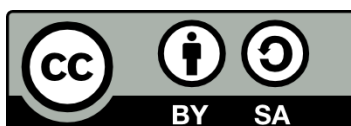

MUSICA BRASILIS

Quarteto

para flauta, violino, violoncelo e piano

Flauta

Transcrição e revisão de
Lenita Waldige Mendes Nogueira

José Pedro de Sant'Anna Gomes
1896

Allegro moderato

33

36

p

40

44

f *ff*

48

pp

53

62

66

70

f **3**

76 *f* **2**

83

87

91 *f*

95 *cadenza*

99 *p dolce*

102 *cresc.* *f* *dim.*

105 *rall.* *p* *pp* *f*

108 *A Tempo* **8** *cantabile*

118 

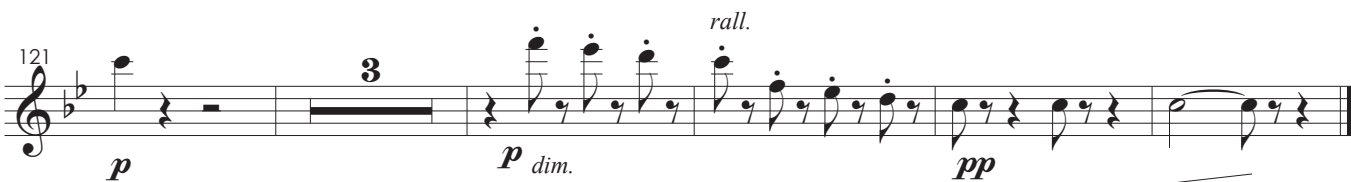
121 

Polaca

8 

12 

14 

17 

21 

27

32

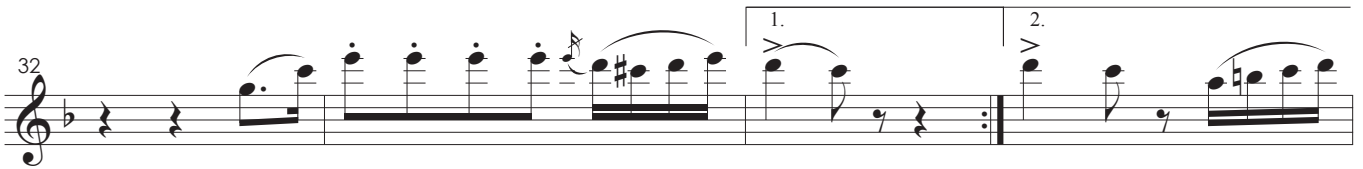

36

f

40

p

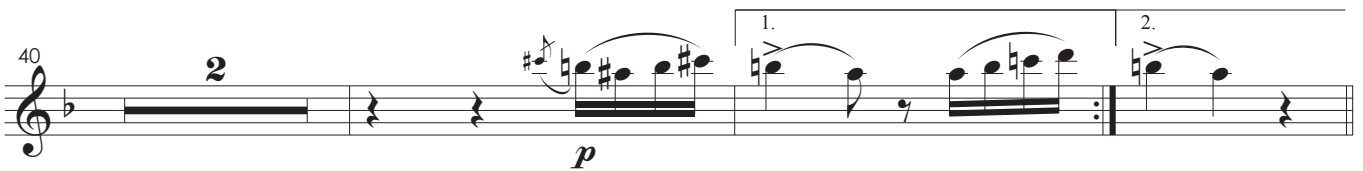

45

p

49

f *ff*

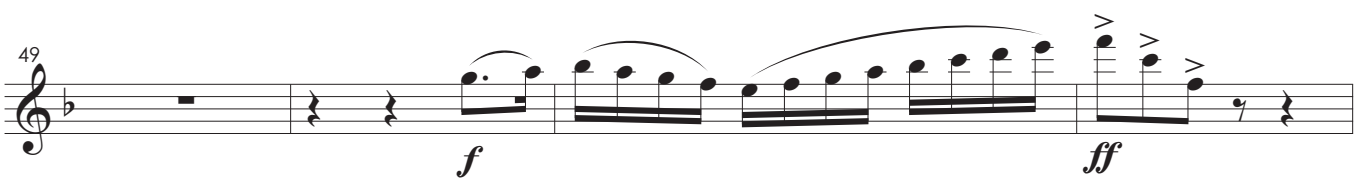

53

sfz *sf*

Quarteto

para flauta, violino, violoncelo e piano

Violino

Transcrição e revisão de
Lenita Waldige Mendes Nogueira

José Pedro de Sant'Anna Gomes
1896

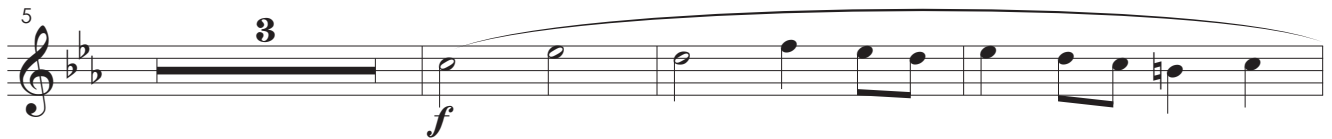

28

30

32

34

36

39

43

46

49

pp

52

legato molto
p

57

62

65

68

p *cresc.*

71

f

75

99

104

108

120

124

Polaca

36 **3** *f*

41 *p*

45 *p* *f*

51 *tr* *ff*

54 *tr* *sfz*

57

Quarteto

para flauta, violino, violoncelo e piano

Violoncelo

Transcrição e revisão de
Lenita Waldige Mendes Nogueira

José Pedro de Sant'Anna Gomes
1896

37

43

46

49

53

58

63

70

74

91 

94 

99 

106 

110 

113 

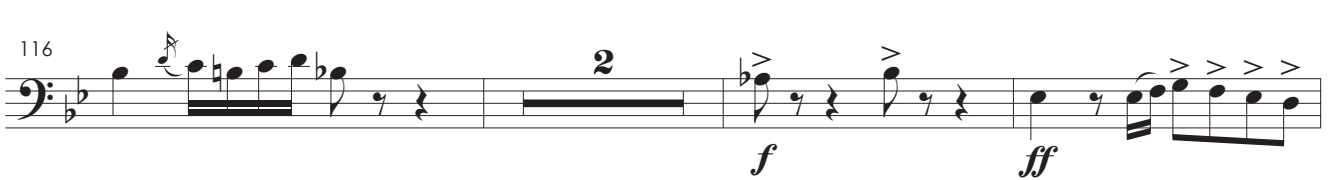
116 

121 

126 

Polaca

3

sfz *sfz*

106

1. 2.

p

112

f *p*

116

pizz.

ff

119

122

1. 2.

f

125

p

130

1. 2.

Quarteto

para flauta, violino, violoncelo e piano

Piano

Transcrição e revisão de
Lenita Waldige Mendes Nogueira

José Pedro de Sant'Anna Gomes
1896

22

26

29

32

36

39

p

p

43

f

f

47

ff

ff

p *dim.*

51

pp

3

3

58

p

64

68

cresc. *f* *p*

73

77

f

79

f

82

86

90

94

96

99

p *cresc.* *f*

104

dim. *p* *pp* *rall.* *f*

108

p

113

117

f

Polaca

