

José Rodrigues Domingues Meireles (1760-1800)

Antífona Portuguesa de Santa Rita

Edição: Paulo Castagna

Museu da Música de Mariana, CDO.01.106.

coro, orquestra de cordas
(*choir, string orchestra*)

Partes:

Coro
Violino I
Violino II
Baixo

10 p.

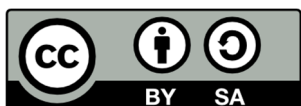

MUSICA BRASILIS

Antífona Portuguesa de Santa Rita

Coro
Edição: Paulo Castagna
Museu da Música de Mariana, CDO.01.106

José Rodrigues Domingues de Meireles
(fl. 1797-1812)

Andantino *duo p*

Soprano

Ó cen - tro de a - mor di - vi - no, en - tre es -

Contralto

Ó cen - tro de a - mor di - vi - no, en - tre es -

Tenor

Baixo

8

S

pi - nhos, ro - sa su - a - ve, sa - gra - da Ri - ta, de Cris - to do - lo - ro - sa es -

A

pi - nhos, ro - sa su - a - ve, sa - gra - da Ri - ta, de Cris - to do - lo - ro - sa es -

T

B

10

S *tutti f*
 po - sa, sal - ve, sal - ve! Ó cen - tro de a-mor di - vi -

A *tutti f*
 po - sa, sal - ve, sal - ve! Ó cen - tro de a-mor di - vi -

T *f*
 Sal - ve, sal - ve! Sal -

B *f*
 Sal - ve, sal - ve! Sal -

13

S
 no, sal-ve, sal - ve, ó cen-tro de a-mor di - vi-no, ó cen-tro de a-mor di-

A
 no, sal-ve, sal - ve, sal - - - -

T
 ve, sal-ve, sal - ve, ó cen-tro de a-mor di - vi-no, ó cen-tro de a-mor di-

B
 ve, sal-ve, sal - ve, ó Ri - ta, sal - ve, ó Ri - ta,

16

p

S
vi - no, sal - ve, sal - ve, de Cris - to do-lo-ro-sa es-

A
ve, sal - ve, sal - ve,

T
8
vi - no, sal - ve, sal - ve, de Cris - to do-lo-ro-sa es-

B
sal - ve, sal - ve, sal - ve,

19

f

S
po - sa, de Cris - to do-lo-ro-sa es - po - sa, do - lo - ro - sa es -

A
sal - ve, sal - ve, do - lo - ro - sa es -

T
8
po - sa, de Cris - to do-lo-ro-sa es - po - sa, do - lo - ro - sa es -

B
sal - ve, sal - ve, do - lo - ro - sa es -

21

S *p* *f* *p*
 po-sa, do-lo-ro-sa es-po-sa, sal - ve, sal - ve, sal - ve, sal -

A *p* *f* *p*
 po-sa, do-lo-ro-sa es-po-sa, sal - ve, sal - ve, sal - ve, sal -

T *p* *f* *p*
 - po-sa, do-lo-ro-sa es-po-sa, sal - ve, sal - ve, sal - ve, sal -

B *p* *f* *p*
 po-sa, do-lo-ro-sa es-po-sa, sal - ve, sal - ve, sal - ve, sal -

26

S *f*
 ve, sa - gra-da Ri-ta, de Cris-to do-lo - ro-sa es-po-sa, sal - ve!

A *f*
 ve, sa - gra-da Ri-ta, de Cris-to do-lo - ro-sa es-po-sa, sal - ve!

T *f*
 ve, sa - gra-da Ri-ta, de Cris-to do-lo - ro-sa es-po-sa, sal - ve!

B *f*
 ve, sa - gra-da Ri-ta, de Cris-to do-lo - ro-sa es-po-sa, sal - ve!

Antífona Portuguesa de Santa Rita

Violino I
Edição: Paulo Castagna
Museu da Música de Mariana, CDO.01.106

José Rodrigues Domingues de Meireles
(fl. 1797-1812)

Andantino

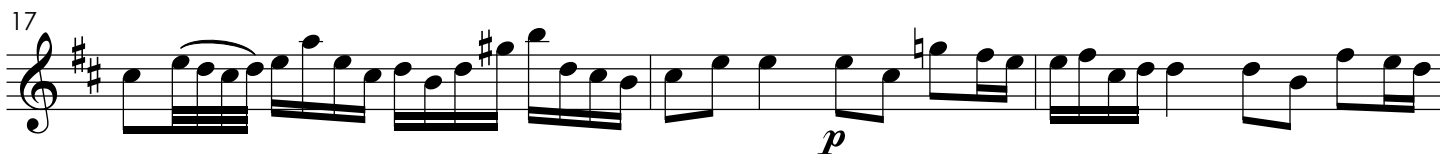
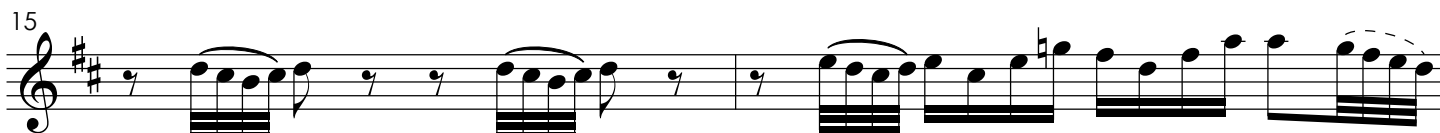
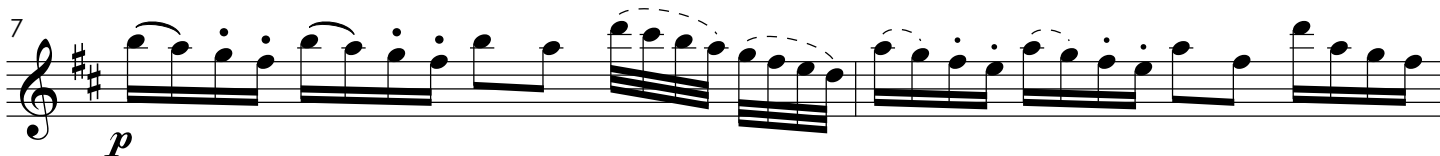
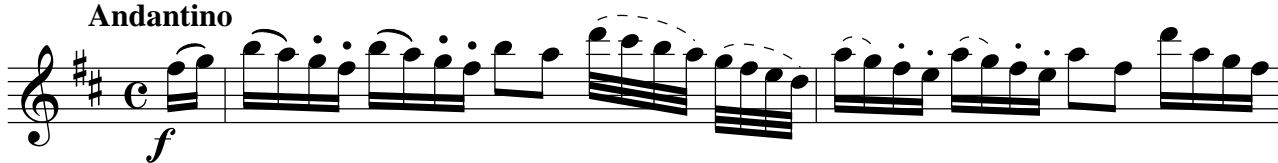

20

f *p* *f*

23

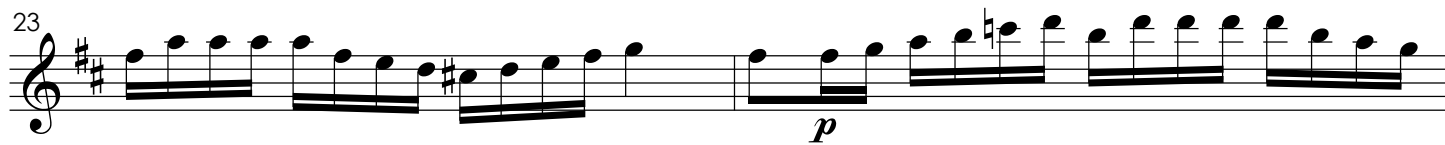

p

25

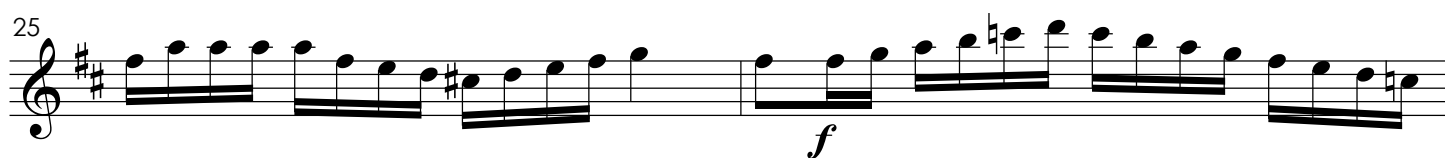

f

27

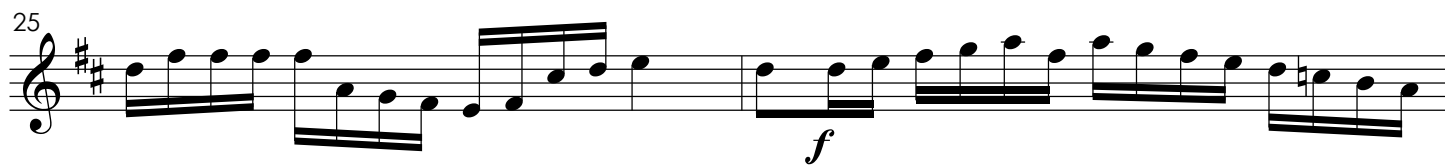
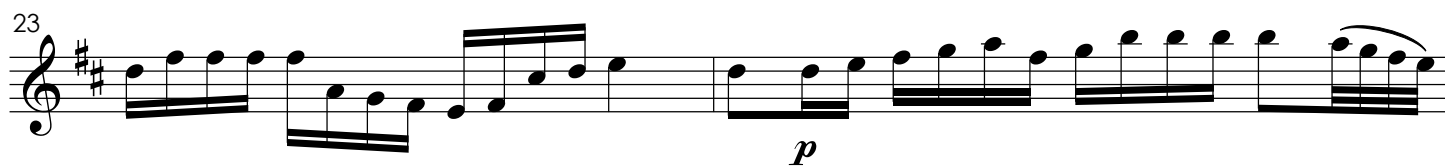
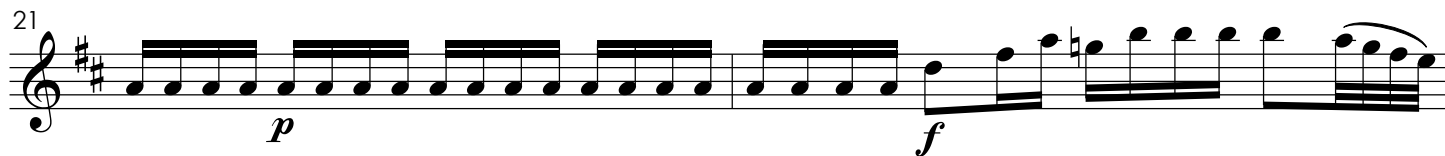

Antífona Portuguesa de Santa Rita

Baixo
Edição: Paulo Castagna
Museu da Música de Mariana, CDO.01.106

José Rodrigues Domingues de Meireles
(fl. 1797-1812)

Andantino

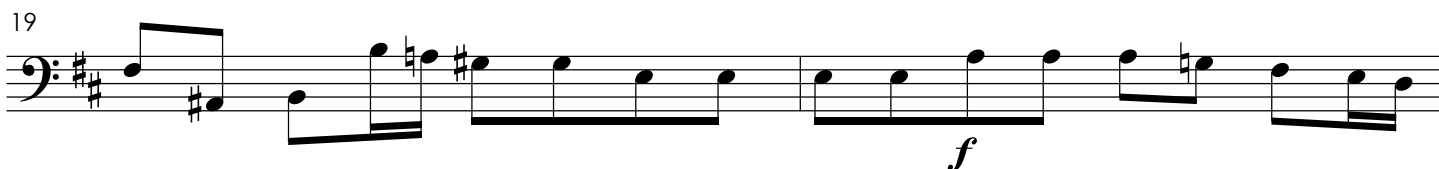
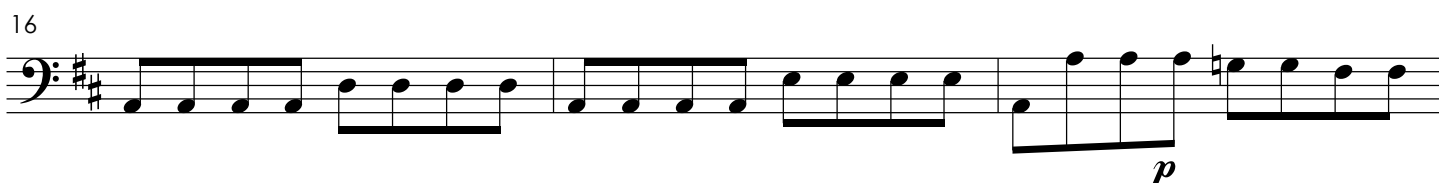
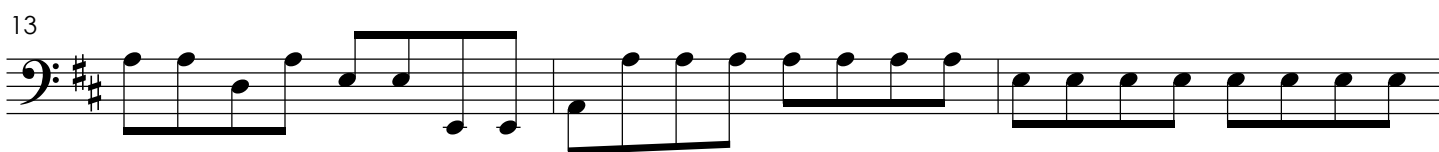
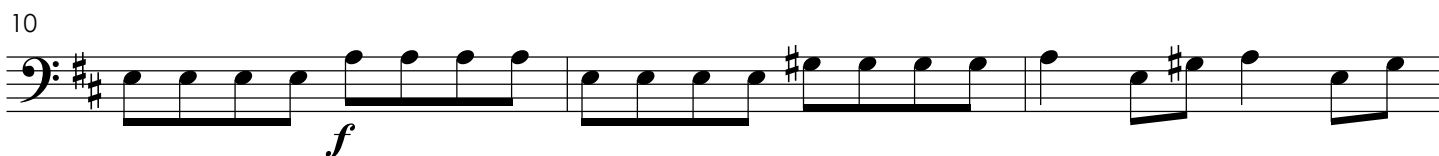
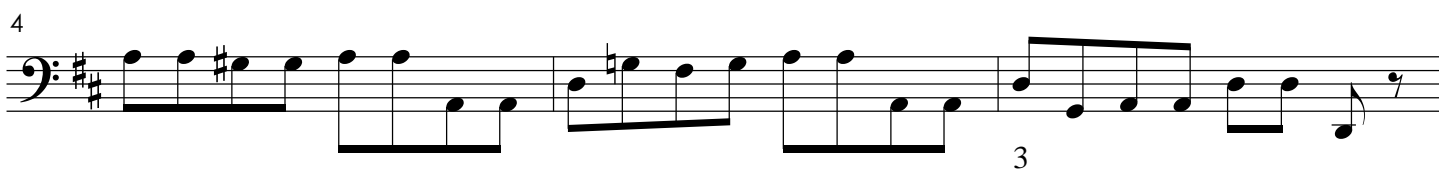
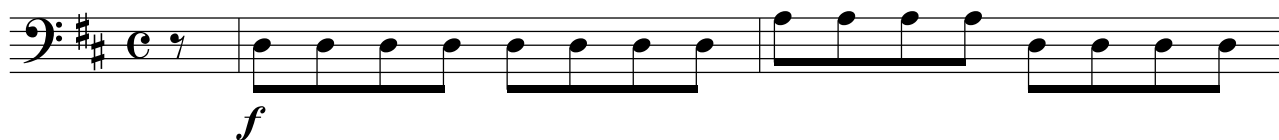

21

p *f*

24

p *f*

27

6 5
4 3
