

Leopoldo Miguez (1850-1902)

Suite à antiga

Op. 25

Editoração: Rodrigo de Jesus

Fontes: Biblioteca Alberto Nepomuceno
(Universidade Federal do Rio de Janeiro)

orquestra
(*orchestra*)

Partes:

[Flautim](#)

[Flauta 1](#)

[Flauta 2](#)

[Oboé 1](#)

[Oboé 2](#)

[Clarineta 1 em Sib](#)

[Clarineta 2 em Sib](#)

[Fagote 1](#)

[Fagote 2](#)

[Tímpanos](#)

[Trompas 1-2 em Fá](#)

[Trompetes 1-2 em Sib](#)

[Trombones 1-2-3](#)

[Trombone baixo](#)

[Violino I](#)

[Violino II](#)

[Viola](#)

[Violoncelo](#)

[Contrabaixo](#)

79 p.

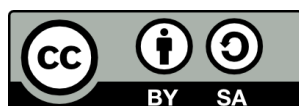

MUSICA BRASILIS

Suite à antiga

Op. 25

Flautim

Leopoldo Miguez

1. Preludio

Moderato ♩ = 88

TACET

2. Sarabanda

Andante ♩ = 54

TACET

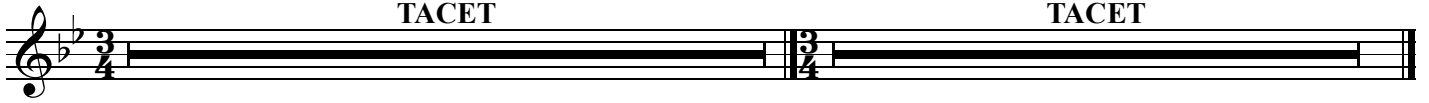

3. Gavota

Allegro moderato ♩ = 76

TACET

4. Aria e double

Andantino ♩ = 80

TACET

Double

Andantino ♩ = 84

TACET

Giga

Allegro vivace ♩ = 108

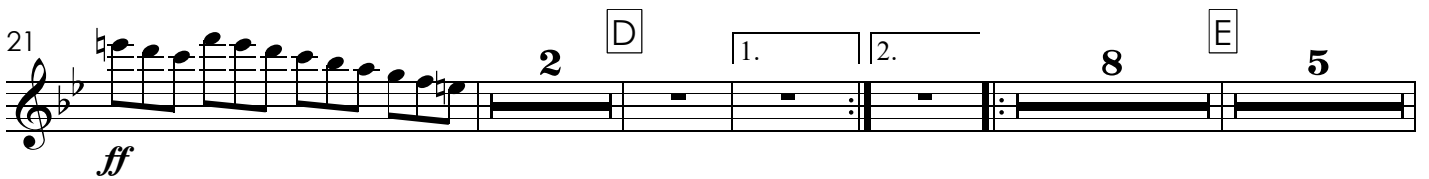
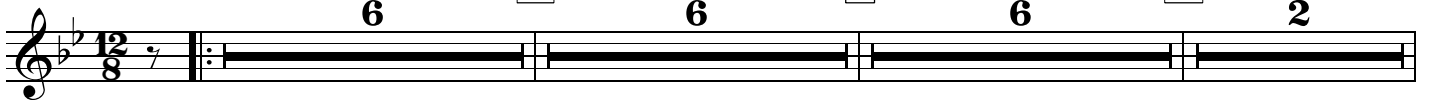

Suite à antiga

Op. 25
1. Preludio

Flauta 1

Leopoldo Miguez

Moderato $\text{♩} = 88$ A

8 5 *p* *p* *mf* *f*

19 B *f* *p*

25 *cresc.* *f*

31 C *mf* 4 2 *poco rit.*

40 *a tempo* 4 D 8 E *mf* <

55 *f* *f*

58 F *mf* > *p*

62 *rit.* 2 *p*

a tempo 69 G 2 *f*

77 H

f *f* *mf*

82 *dim.* *dim.* *ff* *poco rit.*

87 || a tempo

9 rit.. Lento a tempo rit..

2. Sarabanda

Andante ♩ = 54

TACET

3. Gavota

Allegro moderato ♩ = 76

p *f*

4 *p* *f*

8 1. 2. 8 A *f*

22 B 3 *f*

28 C *mp* *f*

33 1. 2. *rit.* *f*

4. Aria e double

Andantino $\text{♩} = 80$
16 A **16** **8** B **14**

55 C

f *dim.* *p dim.*

61 D

pp

67

pp *rit.* *pp*

Double

Andantino $\text{♩} = 84$

p *mf*

6

mf *mf* *dim.* *p* *f*

12

mf *p*

18 A

f

22

f **2**

28 B

mf *cresc.*

34

f *meno f*

40 C

mf cresc. *f* *dim.*

47 D

mf *sf* *f*

53

dim. molto *p dim.* *pp* *f* *p dim.* *pp* *rit.*

5. Giga

Allegro vivace ♩. = 108

6 A 3

10

f *sf* *sf* *sf dim.*

13 B

f *f*

18 C

sf *sf* *sf*

21 *ff* **2** **D** 1. 2.

27 **8** **E** **5** **F** *f sf sf*

42 **G** *fp p*

45 *f*

49 **H** *f*

52 *ff sf sf sf sf sf*

55 *ff f dim.*

58 1. 2. *molto rit. f cresc. ff*

Suite à antiga

op. 25

1. Preludio

Flauta 2

Leopoldo Miguez

Moderato ♩ = 88

8 **A** 9 *f*

19 **B** 10 *f* **C** 6 **poco rit.** 2

40 **a tempo** 4 **D** 8 **E** 4 *f*

58 **F** 5 *p* 2 **rit.**

69 **G a tempo** *f* *f*

76 **H** 3 *mf*

84 *dim.* **poco rit.** *ff* **I** **a tempo** 9 **rit.**

98 **Lento** **a tempo** **rit.**

2. Sarabanda

Andante ♩ = 54

TACET

3. Gavota

Allegro moderato ♩ = 76

4. Aria e double

Andantino ♩ = 80

Double

Andantino ♩ = 84

38 C

meno f *mf cresc.* *f*

45 D

mf *sf*

51

f *dim. molto* *p* *f* *p*

5. Giga

Allegro vivace ♩ = 108

A B

f

18 C

sf *sf*

21 D

ff

27 E F

fp

43 G

fp *p*

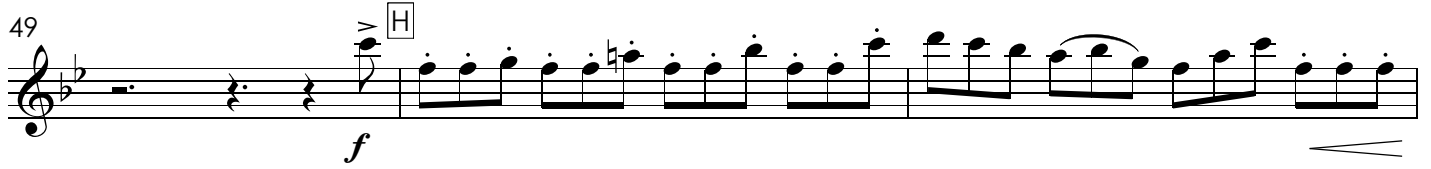
49 

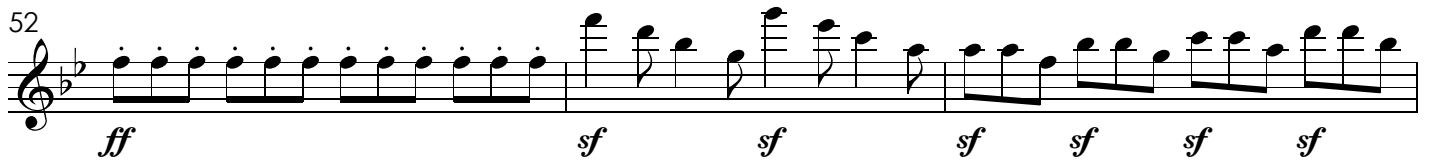
52 

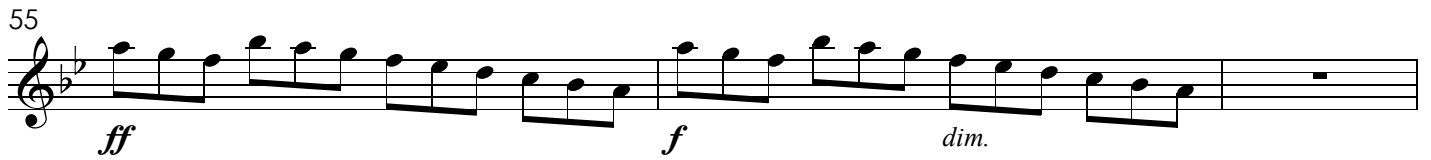
55 

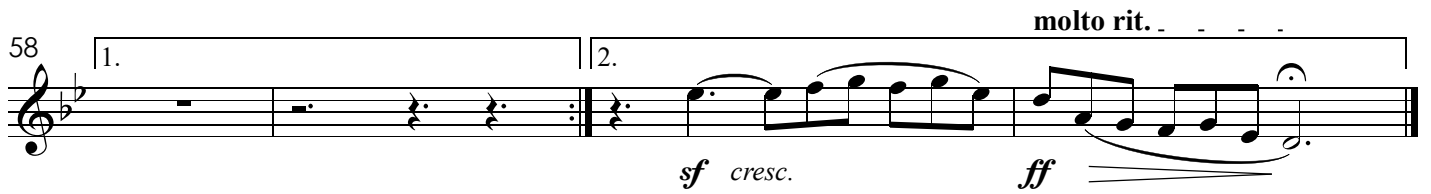
58 

Suite à antiga

Op. 25

1. Preludio

Oboé 1

Leopoldo Miguez

Moderato $\text{♩} = 88$

2 *mf* *mf*

9 [A] 6 *p* *f*

19 [B] *f* *p* *cresc.*

27 [C] 6 2 *f* *paco rit.*

40 *a tempo* 4 [D] *solo* *p*

50 [E] *f* *f*

56 [F] 5 *ff* *p*

67 *rit.* [G] *a tempo* *f* *f*

76 [H] *f* *f* *mf*

82 *poco rit.*

dim. *dim.* *ff*

87 **a tempo** *rit.* **Lento a tempo** *rit.*

p **6**

2. Sarabanda

Andante ♩ = 54 **TACET**

3. Gavota

Allegro moderato ♩ = 76 **6** **1.**

mf

10 **2.** **3**

p

19 **A**

f

23 **B**

f

29 **C**

f espress. *mp*

33 **1.** **2. rit.** *f*

f

36 C

mf *meno f* *cresc.*

42

f *dim.*

48 D rit..

mf *f* *dim. molto* 1. 2 2.

5. Giga

Allegro vivace ♩ = 108

A

p 5 3

10

f *sf* *sf* *sf* *dim.*

13 B

f

17 C

f *sf* *sf* *sf*

21

ff *meno f*

24 D

sf *p* *p* 1. 2.

27

6 *mf*

35 E 5 F

f sf sf

42

44 G

p cresc. f

48 H

f

52

ff sf sf sf sf sf

55

ff f dim.

58 1. 2. molto rit..

sf p f cresc. ff

Suite à antiga

Op. 25

1. Preludio

Oboé 2

Leopoldo Miguez

Moderato ♩ = 88

3

9 **A** 9 **B** 7

29 **C** 6 2 *poco rit.*

40 *a tempo* 4 **D** 8 **E** 4 *ff*

59 **F** 5 2 *rit.* *p*

69 **G** *a tempo* *f*

77 **H** 4 *poco rit.* *ff*

87 **I** *a tempo* 9 *rit.* *Lento* *a tempo* *rit.*

2. Sarabanda

Andante ♩ = 54

TACET

3. Gavota

Allegro moderato ♩ = 76

6

9 1. 2.

11 8 A

23 B

29 C

34 1. 2. rit. f

4. Aria e double

Andantino ♩ = 80

16 A

16 8

41 B 14 C 6 D

64 1. 2. rit. 2

pp

Double

Andantino ♩ = 84

13 1. 3 2. 2

20 A 2 *p* *mf* 2

28 B 7 *p* *mf* *mf* *meno f*

40 C *mf* *cresc.* *f*

48 D 4 *f* *dim. molto* 1. 2 2. rit.. 2

5. Giga

Allegro vivace ♩ = 108

A 6 3 *f* *sf* *sf* *dim.*

13 B 3 *f* *sf* *sf* *sf* C

21 *ff* *sf* *p* D 2 1. p 2. p

27 E 8 F 5 G 4 5

49 H

f

52

ff sf sf sf sf sf sf

55

ff sf

59

p sf cresc. ff **molto rit.**

Suite à antiga

Op. 25

1. Preludio

Clarinetta 1 em Sib

Leopoldo Miguez

Moderato $\text{♩} = 88$

77 H

84 poco rit. | a tempo

91 4 rit. Lento a tempo rit.

2. Sarabanda

Andante ♩ = 54

TACET

3. Gavota

Allegro moderato ♩ = 76

8 1. 2. 8 A

21 B

28 C

32 1. 2. rit.

4. Aria e double

Andantino ♩ = 80

Double

Andantino ♩ = 84

47 D

mf

52

f *dim. molto* *p dim.* *p dim.* *rit.*

5. Giga

Allegro vivace ♩. = 108

6 A 3

f *sf*

12 B 3

sf *dim.* *f*

18 C

sf

21

ff *meno f*

24 D 1. 2. 8

f *p* *p*

35 E 5 F

f *sf* *sf*

42

sf

44 G

p *cresc.*

47

mp marcato

50 H

ff

53

sf sf sf sf sf sf ff

56

f dim. f dim. f f

molto rit.

59

dim. f cresc. ff

Suite à antiga

Op. 25

1. Preludio

Leopoldo Miguez

Clarinetas 2 em Sib

Moderato ♩ = 88

A 5 8

mf

18 **B** 8 *f* *f*

31 **C** 4 2 4 *poco rit.* *a tempo*

44 **D** 8 **E** *f marcato* *< f >* *ff*

58 **F** 4 3 *p* *rit.*

69 **G** *a tempo* 2 *f* *f*

77 **H** *f* *f*

84 *poco rit.* **I** *a tempo* *ff* *p*

91 4 *rit.* *Lento* *a tempo* *rit.* *p*

2. Sarabanda

Andante ♩ = 54

TACET

3. Gavota

Allegro moderato $\text{♩} = 76$

4. Aria e double

Andantino $\text{♩} = 80$

Double

Andantino $\text{♩} = 84$

39 C

mf *cresc.* *f*

47 D

mf *f*

53 1. 2. rit. .

dim. molto *p dim.* *p dim.*

Allegro vivace ♩. = 108 A

f *sf*

12 B

sf *dim.* *f*

18 C

sf

21 D

ff 1. 2.

27 8 E 5 F 4 G 6 H

f

51

ff *sf* *sf* *sf* *sf* *sf* *sf* *sf*

55

ff *f* *dim.* *f* *dim.* **molto rit.**

58 1. 2.

mf *f* *f* *cresc.* *ff*

Suite à antiga

Op. 25

1. Preludio

Fagote 1

Leopoldo Miguez

Moderato $\text{♩} = 88$

mf

9 **A**

p *mf*

16 **B**

p *< f* *mf* *f*

23

p *cresc.* *f*

31 **C**

f 4 2 *poco rit..*

40 **a tempo** **D** 8 **E**

p *p* *f marcato*

54

ff

59 **F**

p *p* *rit..*

69 **a tempo** **G**

f

77 H

84 *poco rit.* || *a tempo*

91 *p* **4** *rit.* **Lento** *a tempo* *rit.*

2. Sarabanda

Andante ♩ = 54

TACET

3. Gavota

Allegro moderato ♩ = 76

8

13

18 A

22 B

28 C

32

4. Aria e double

Andantino $\text{♩} = 80$

11 A 16

pp

33 B 14 C

f *dim.*

61 D

pp

67 2. rit. . .

pp *pp*

Double

Andantino $\text{♩} = 84$

13 1. 3 2. 2

20 A

p *p*

28 B

p *mf* *f*

40 C

mf cresc. *f* *dim.*

48 D

mf *f*

53 1. 2. rit. . .

dim. molto *p* *p*

5. Giga

Allegro vivace ♩. = 108

1 *p* *p*

5 **A** *mp* *f*

10 *sf* *sf* *dim.*

13 **B** *f* *f*

18 **C** *sf* *sf cresc.* *sf*

21 *ff* *meno f* *f*

24 **D** *sf* *p* *p* *p*

29 *pp* *solo*

33 **E** *mf* *mp marcato cresc.*

40 **F** *f* *sf* *sf* *sf* *sf* *sf* *sf*

44 G

cresc.

47

f p

50 H

f ff

53

sf sf sf sf sf ff

56

f dim. f dim. mf f

59

dim. mf f cresc. ff

molto rit.

Suite à antiga

Op. 25

1. Preludio

Fagote 2

Leopoldo Miguez

Moderato ♩ = 88

9 **A** 8 **B** 8 *f* *f*

31 **C** 4 2 *poco rit..*

40 *a tempo* **D** 4 8 **E** *f marcato* *ff*

57 **F** 3 4 *rit..* *p*

69 **G** *a tempo* *f*

77 **H** *f* *mf* *f* *mf* *f* *mf*

84 *poco rit..* **I** *a tempo* 3 *dim.* *p*

93 4 *rit..* *Lento* *a tempo* *rit..* **3** **4**

2. Sarabanda

Andante $\text{♩} = 54$

TACET

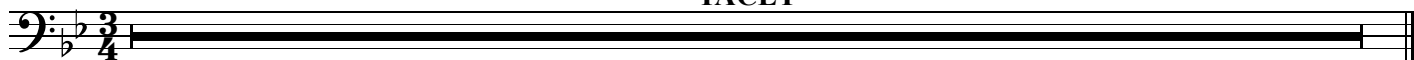

3. Gavota

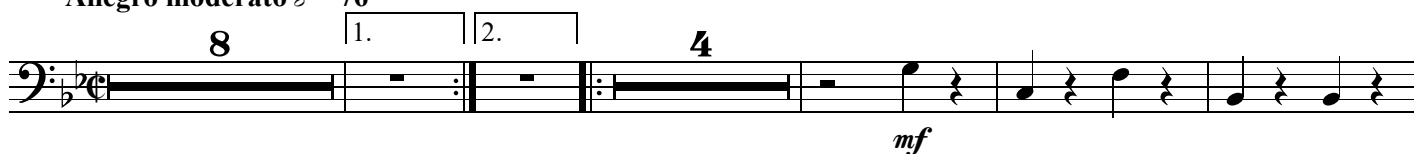
Allegro moderato $\text{♩} = 76$ 

4. Aria e double

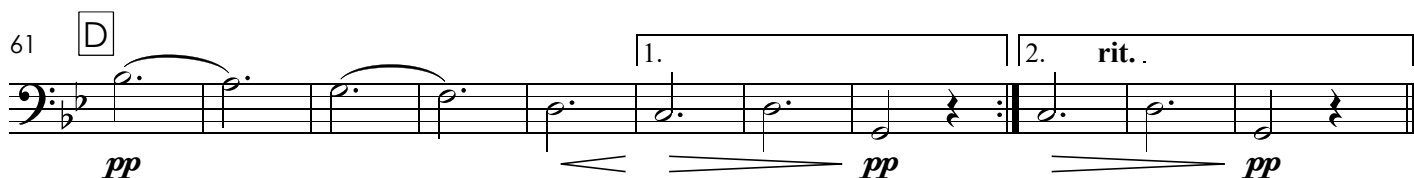
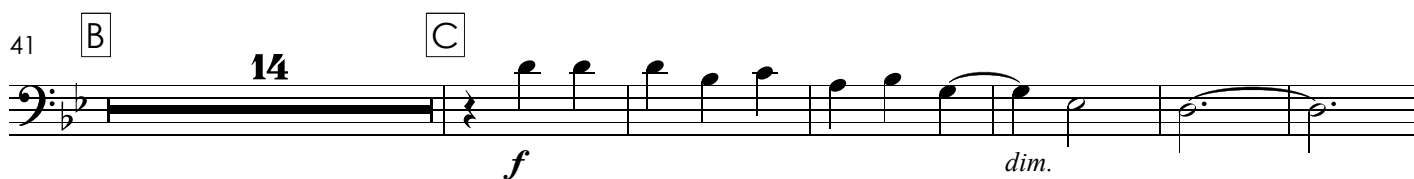
Andantino $\text{♩} = 80$ 

Double

Andantino ♩ = 84

13 1. 3 2. 2

20 A 2

28 B 11 C

46 D

52 1. 2. rit.

5. Giga

Allegro vivace ♩ = 108

5 A

10

13 B 2

19 C

sf sf cresc. sf ff meno f

23 D

f

27 E

p mp marcato cresc.

40 F

f sf sf sf sf sf sf sf

44 G

p

49 H

f ff

52

sf sf sf sf sf sf

55

ff f dim. f dim.

58 1. 2. molto rit. - - -

mf mf f cresc. ff

Suite à antiga

Op. 25

1. Preludio

Trompas 1-2 em Fá

Leopoldo Miguez

a 2 **Moderato** ♩ = 88

mf

9 **A** 9 10 **B** 10 *f*

31 **C** 6 2 *poco ritmpo* 4

44 **D** 8 **E** 4 *f*

59 **F** 5 *p* *p* *rit..*

69 **G** *a tempo* *f* *f*

77 **H** *mf* *mf*

84 *poco rit..* **I** *a tempo* 9 *rit..*

98 **Lento** *a tempo* *rit..* **3/4**

2. Sarabanda

Andante ♩ = 54

TACET

3. Gavota

Allegro moderato ♩ = 76

8

1.

2.

4

mf

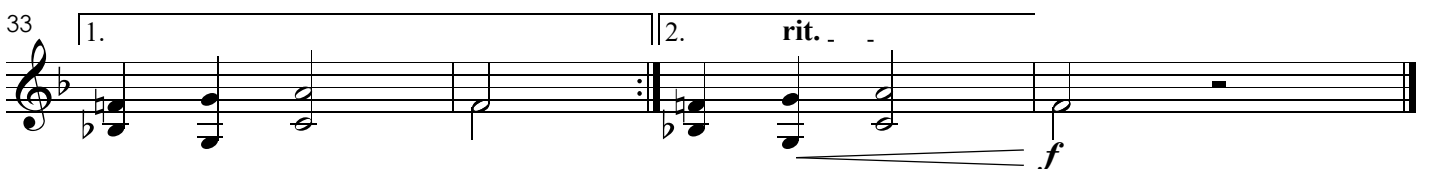
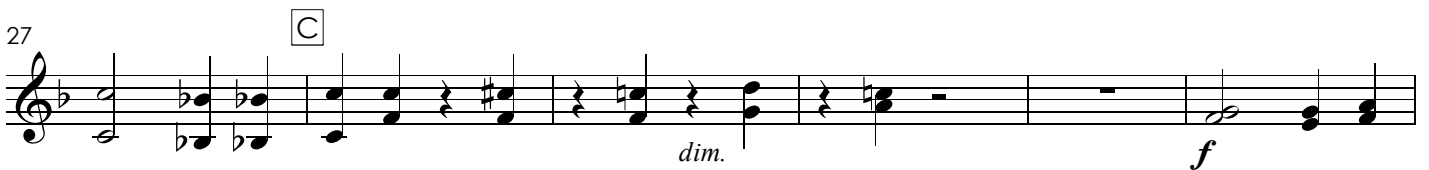
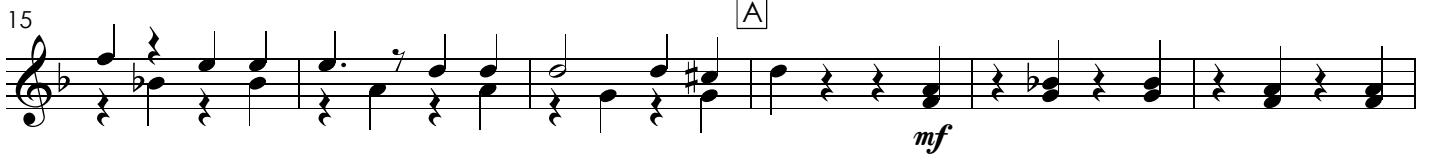
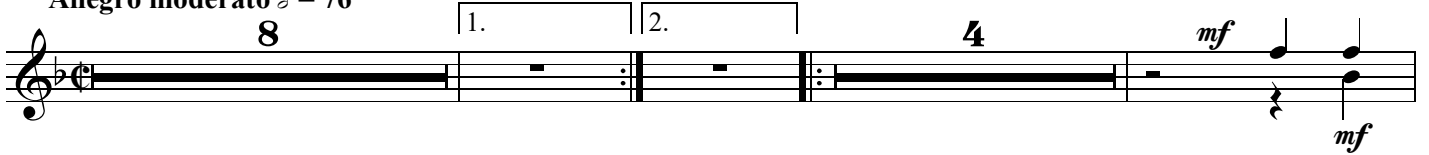

4. Aria e double

Andantino ♩ = 80

16

A

16

8

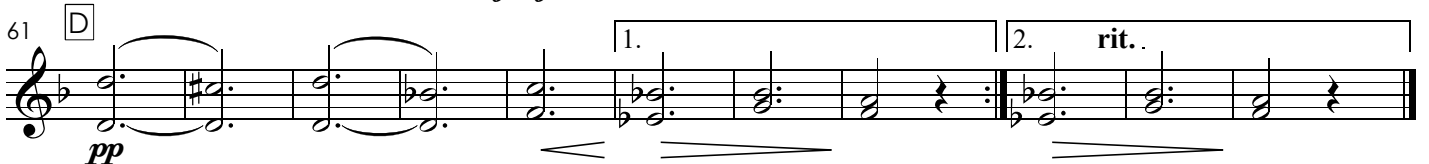
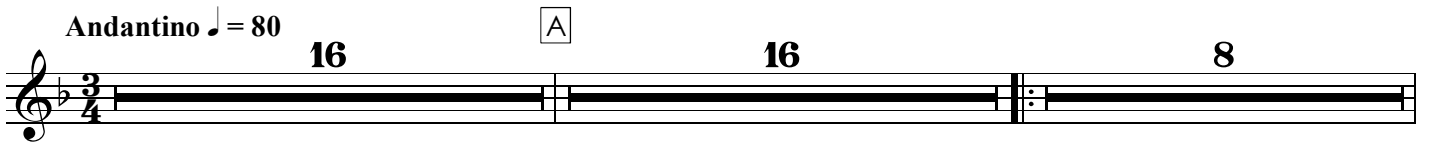

Double

Andantino $\text{♩} = 84$

5. Giga

Allegro vivace $\text{♩} = 108$

15 ^{1^a}
f

19 C
sf *mf*

23 D 1. 2.
f

27 2 5
pp

35 E 5 F *sf* *sf* *sf*
sf *sf* *sf*

44 G 2 *p*

49 H
f

53 *f* *dim*

57 1. 2. *mf* *mf* *f* **molto rit.**

Suite à antiga

op. 25

1. Preludio

Trompetes 1-2 em Sib

Leopoldo Miguez

Moderato $\text{♩} = 88$

8 A 10 B 12 C 7

38 poco rit.. a tempo 2 4 D 8 E 4

59 F 8 rit.. G a tempo 8 H 9

86 poco rit.. a tempo 9 rit.. Lento a tempo rit..

ff *f*

2. Sarabanda

Andante $\text{♩} = 54$

TACET

3. Gavota

Allegro moderato $\text{♩} = 76$

8 1. 2. 8 A

20 B

25 C 3

32 1. 2. rit..

f *mf* *f*

4. Aria e double

Andantino ♩ = 80

TACET

Double

Andantino ♩ = 84

5. Giga

Allegro vivace ♩ = 108

Suite à antiga

Op. 25
1. Preludio

Trombones 1-2-3

Leopoldo Miguez

Moderato $\text{♩} = 88$

TACET

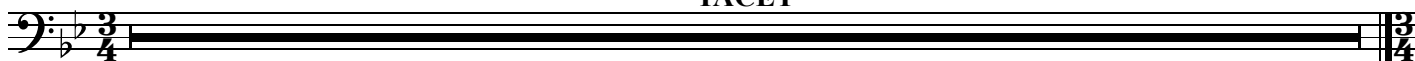

2. Sarabanda

Andante $\text{♩} = 54$

TACET

3. Gavota

Allegro moderato $\text{♩} = 76$

TACET

4. Aria e double

Andantino $\text{♩} = 80$

A

16

B

8

C

14

6

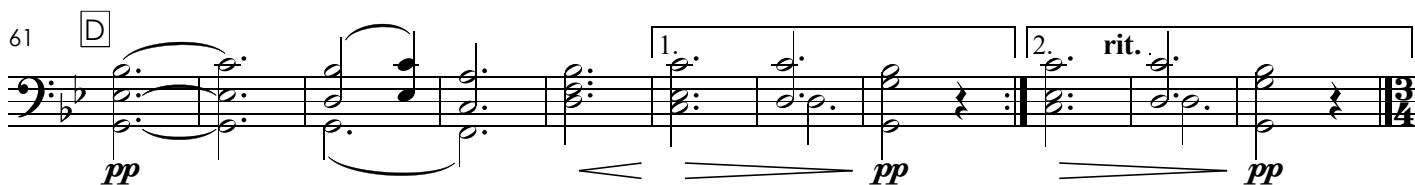

Double

Andantino $\text{♩} = 84$

TACET

5. Giga

Allegro vivace $\text{♩} = 108$

A

6

B

6

C

6

1°

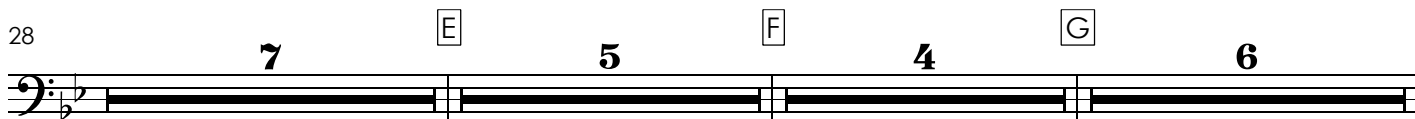
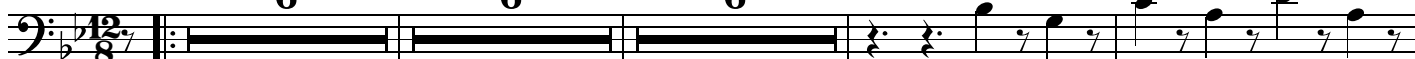

50 H 2°

53

56

f *f* *sf* *sf* *sf* *sf* *ff* *f* *dim.* *molto rit.* *f*

Suite à antiga

Op. 25

Trombone baixo

Leopoldo Miguez

1. Preludio

Moderato ♩ = 88

TACET

2. Sarabanda

Andante ♩ = 54

TACET

3. Gavota

Allegro moderato ♩ = 76

TACET

4. Aria e double

Andantino ♩ = 80

TACET

Andantino ♩ = 84

Double

TACET

5. Giga

Allegro vivace ♩ = 108

6

A

6

B

6

19 C

24 D

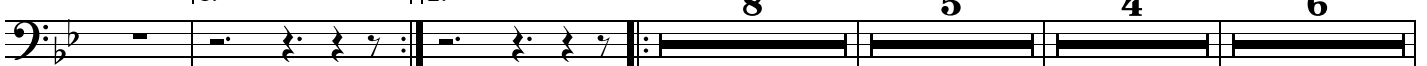

50 H

54

57

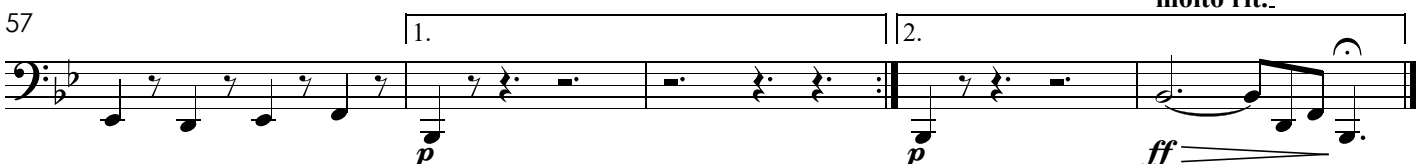

Suite à antiga

Op. 25
1. Preludio

Tímpanos

Leopoldo Miguez

Moderato $\text{♩} = 88$

8 **A** 10 **B** 11 **C** 6

38 poco rit.. a tempo **D** 8 **E** 4

59 **F** 8 rit.. a tempo **G** 4 3 **H** 6

84 poco rit.. a tempo 2 9 rit.. Lento a tempo rit.. **I** 3

ff

2. Sarabanda

Andante $\text{♩} = 54$

TACET

3. Gavota

Allegro moderato $\text{♩} = 76$

8 1. 2. 8 **A**

21 **B** 3

28 **C** 3 1. 2. rit..

mf

f

4. Aria e double

Andantino ♩ = 80

TACET

Andantino ♩ = 84

Double

TACET

Allegro vivace ♩ = 108

(Sib - Fá)

5. Giga

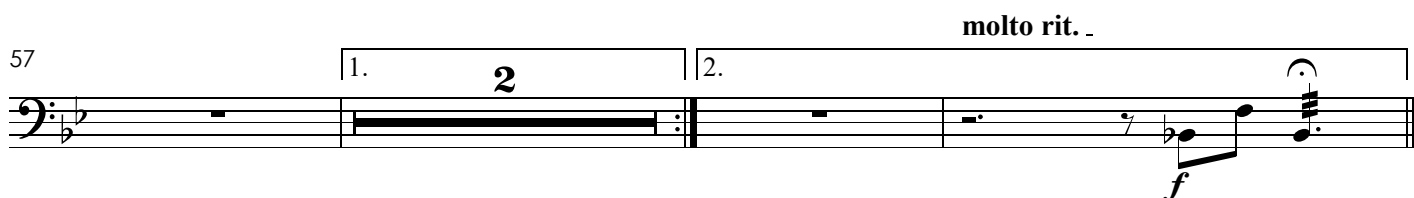
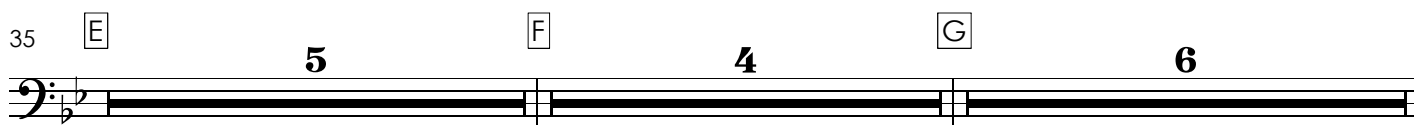
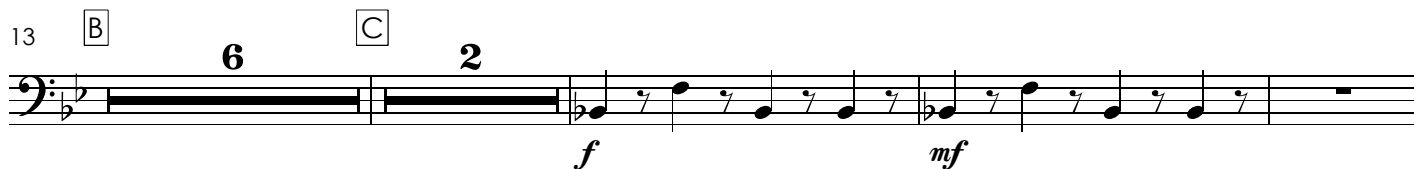

Suite à antiga

Op. 25

1. Preludio

Violino I

Leopoldo Miguez

Moderato $\text{♩} = 88$

2

mf *mf*

9 [A] *p* *mf* *p*

14 *cresc.* *f*

19 [B] *f* *dim.*

25 *p* *cresc.* *f* [C]

32 *mf* *p* <

38 poco rit. a tempo *p*

44 [D] 7

52 E

mf < *f*

56

f

59 F

mf > *p*

64

p rit.

p

69 G a tempo

f *f*

f *f*

76 H

f *f* *mf*

f *f* *mf*

82

dim. *dim.* *ff*

dim. *dim.* *ff*

87 **a tempo**

p *p*

92 **rit..**

pp *dim.* *pp* *dim.*

98 **Lento** **a tempo** **rit..**

pp *pp* *morrendo* *morrendo* *ppp* *ppp*

2. Sarabanda

Andante ♩ = 54

1 *p*

6 *dim.* *mf*

10 *f*

15 **A** *p* *mf*

21 **B** *cresc.*

26 C

mf *f*

32

dim. molto *pp*

35 2. *molto rit.*

dim. *ppp*

3. Gavota

Allegro moderato ♩ = 76

2

mf *f*

8 1. 2. *p*

p

14

mf

18 A *f*

f

22 B

26 C *f* *mf* *dim.* *rit.* *mp*

f *mf* *dim.* *rit.* *mp*

31 1. 2. *f* *f*

f *f*

4. Aria e double

Andantino ♩ = 80
16

A

Double

Andantino ♩ = 84

33 *cresc.* *mf* *meno f*

40 *cresc.* *f*

46 *dim.* *mf* *sf*

52 *f* *dim. molto* *p dim.* *pp* *1.* *2. rit.* *p dim.* *pp*

Allegro vivace ♩. = 108
marcato

5. Giga

p *legato*

3 *sf* *f*

6 *mf* *dim.* *p* *A*

10 *f* *sf* *sf* *sf* *dim.*

13 *p* *f* *B*

16 *V*

19 C

sf sf ff f

23 D

mf sf p p

27

mf

35 E

p cresc.

37

sf sf fp cresc.

40 F

f sf sf

44 G

p unis. f

50 H

ff

53

sf sf sf sf sf sf

56

ff dim. dim. mf sf

59

dim. p mf f cresc. ff

Suite à antiga

Op. 25

1. Preludio

Leopoldo Miguez

Violino II

Moderato $\text{♩} = 88$

mf

mf

cresc.

dim.

mf

poco rit..

f

div.

f

div.

67 rit. G a tempo

74 H

80 poco rit.

87 I a tempo

94 rit. Lento a tempo rit.

2. Sarabanda

Andante ♩ = 54

8

14 A

21 B

27 C

32

3. Gavote

Allegro moderato ♩ = 76

2

9

15 A

21 B

24

28 C

32 unis. 1. rit. 2. f

4. Aria e double

Andantino ♩ = 80
16 A

25 div. unis. div. 8

41 B div. unis. sf sf

52 C div. cresc. f dim.

61 D pp 1.

67

p *pp* *pp*

Double

Andantino ♩ = 84

p

6

p

13

mf *p*

20

A

div

fp *fp* *p*

28

B

unis.

p *cresc.*

34

mf *mf* *meno f*

40

C

mf cresc. *f*

47

D

div.

mf *rit.*

52

f *dim. molto* *p* *pp* *p* *pp*

5. Giga

Allegro vivace ♩ = 108

marcato

35 E

p *cresc.* *mf* *sf* *sf* *fp* *cresc.*

39 F

f *sf* *sf*

41

f marcato

44 G

p

49 H

f

52

ff *sf* *sf* *sf* *sf* *sf* *sf* *sf*

55

ff *ff* *dim.* *f* *dim.* *mf* *sf*

59

dim. *p* *mf* *cresc.* *ff* *molto rit.*

Suite à antiga

Op. 25

1. Preludio

Leopoldo Miguez

Viola

Moderato $\text{♩} = 88$

66 rit. G a tempo

71 a 2

76 H

81

86 poco rit. || a tempo

91

97 rit. Lento a tempo rit.

pp *morrendo* *morrendo*

2. Sarabanda

Andante ♩ = 54

p *f* *dim.*

8

mf *p* *f*

15 **A**

p *mf*

21 **B**

cresc. *f* *f*

27 **C**

p *mf* *f*

32

dim. molto *pp* *dim.* *ppp* *molto rit.*

3. Gavota

Allegro moderato ♩ = 76

mf *f*

8

p

13

mf

18 **A**

f

22 **B**

f espress.

26 **C**

f *mf* *dim.* *mp*

31

mf *f* *f*

4. Aria e double

Andantino ♩ = 80
16 **A**

pp

25

pp

41 **B**

pp *sf* *sf*

52 **C** div.

cresc. *f* *dim.*

61 **D**

pp *pp* *pp*

Andantino ♩ = 84

Double

5. Giga

Allegro vivace ♩ = 108

8

cresc. *f* *sf* *sf* *dim.*

13 B

p *f*

18 C

sf *sf cresc.* *sf* *ff*

22 D

f *f* *sf* 1.

26 2.

p *marcato*

30

p *mf*

34 E

p *cresc.* *mf* *sf* *sf*

38 F

fp *marcato* *cresc.* *f* *sf* *sf* *sf* *sf* *sf*

43 G

sf *p*

48 H

mp marcato *ff*

52

sf sf sf sf sf sf

55

ff dim. f dim.

58 **molto rit..**

sf dim. p f cresc. ff

Suite à antiga

Op. 25

Violoncello

1. Preludio

Leopoldo Miguez

Moderato $\text{♩} = 88$

mf

9 **A**

mf p p

16 **B**

f dim.

24

p cresc.

31 **C**

f poco rit.

40 **a tempo**

p

44 **D** **E**

f marcato f

57 **F**

mf p

63 **rit.**

p p

69 **G** **a tempo**

f f

77 H

85 poco rit. || a tempo

92 rit. Lento div. a tempo rit. morrendo

2. Sarabanda

Andante $\text{♩} = 54$

14 A

20 B

25 C

31

3. Gavota

Allegro moderato $\text{♩} = 76$

2

mf > *f*

8

> > *p* *mf*

15

f

21

f *espress.*

25

f *f* *espress.*

29

mp *mf* *f* *f*

4. Aria e double

Andantino $\text{♩} = 80$
16

A

pp

25

pp

41

pp *sf* unis.

51 C

sf *cresc.* *f* *dim.*

60 D

pp *rit.*

66

pp *pp*

Double

Andantino ♩ = 84

p

6

p *mf*

16 A

p *fp* *p* *fp* *p*

27 B

p *cresc.*

34

mf *meno f*

40 C arco

mf *cresc.* *f* *dim.*

48 D

mf *f* *dim. molto p* *dim. pp* *p* *dim. pp*

5. Giga

Allegro vivace ♩ = 108

1. *p* *p*

5 *mp* div.

7 **A** unis. *dim.* *p* *cresc.* *f*

10 *sf* *sf* *dim.*

13 **B** *p* *f*

18 **C** *sf* *sf cresc.* *sf*

21 *ff* *meno f* *f*

24 **D** *sf > dim.* *p* *p*

28 *p*

32

35

E

39

F

43

unis.

G

47

50

H

53

56

59

Suite à antiga

Op. 25
1. Preludio

Contrabaixo

Leopoldo Miguez

div. **Moderato** ♩ = 88

mf

9 **A**

p

16 **B**

f

31 **C**

f **4** **2** poco rit..

40 **a tempo** **D**

p *p* **8**

52 **E**

f **4**

59 **F**

p **6** rit..

69 **G** **a tempo**

f *f*

77 **H**

mf *mf* *f* **2**

86 poco rit. **a tempo**

92

97 rit. **Lento** **a tempo** rit.

2. Sarabanda

Andante ♩ = 54

30

3. Gavota

Allegro moderato ♩ = 76

9

18 **A**

22 **B**

28 C

mf *dim.* *mp* *mf* *f*

33

1. 2. *rit.* *f*

4. Aria e double

Andantino $\text{♩} = 80$

16 A 8 4

mf *f*

33 B 8

pp

49 C 5

f *dim.*

61 D

1. 2. *rit.* *pp* *pp*

Double

Andantino $\text{♩} = 84$

p

9

p

16 A 3 3

1. 2. *rit.* *p* *fp* *fp*

28 B

p *cresc.*

36 C

mf *mf cresc.* *f*

46 D

mf

52

f *dim. molto* *p dim.* *pp* *p dim.* *pp*

5. Giga

Allegro vivace ♩ = 108

p *p*

5 A

mp *dim.* *p* *cresc.*

9

f *sf*

12 B

sf *f*

18 C

sf *sf cresc.* *sf* *ff*

22 D 1.

meno f *f* *p*

26 2.

p *p*

29 2

p *mf*

34 E 5 F

sf *sf* *sf* *sf*

42 G 5

sf *sf*

50 H

f *ff*

53

sf *sf* *sf* *sf* *sf* *ff* *dim.*

57 1. 2. molto rit..

f *dim.* *mf* *p* *mf* *f* *cresc.* *ff*