

Octavio Meneleu de Campos (1872-1927)

Sinfonia nº 1

Em lá maior

Editoração: Rodrigo Ramos

Revisão: Victor Dantas

Instituição: Biblioteca do Museu da Universidade Federal do Pará

Fundo: Vicente Salles

orquestra
(*orchestra*)

Partes:

Originais

[Flautim](#)

[Flauta 1-2](#)

[Oboé 1-2](#)

[Clarineta em Lá 1-2](#)

[Fagote 1-2](#)

[Trompas em Fá 1-2](#)

[Trompas em Fá 3-4](#)

[Trompetes em Lá 1-2](#)

[Trombones 1-2](#)

[Trombone 3 e Tuba](#)

[Tímpanos](#)

[Violino I](#)

[Violino II](#)

[Viola](#)

[Violoncelo](#)

[Contrabaixo](#)

Transpostas para instrumentos
modernos

[Trompete em Sib 1-2](#)

229 p.

MUSICA BRASILIS

Sinfonia no.1

em Lá maior

Octavio Meneleu de Campos

Movimento I

Allegro ♩ = 126

1

16 27

2

4

53

12 1. 2. 8 8 3

83

f

86

f

90

f

94

f

4

5

6

19 15 12

143

cresc.

147

8^{va}

154

(8^{va})

7

22

8

4

184

rit.

a tempo

f p sub.

189

195

9

7

cresc.

214

220

10 11 31 6

260

pp *f* ³ Largo 3 3

Movimento II

12 **Largo** ♩ = 54 13 *a tempo* 14 15 **Largo Assai**

16 23 19 12 3

Movimento III

Minueto 3/4

16 23

41 1. 2. **Fine**

Trio 17 **D.S. al Fine**

16 13 1. 2.

Movimento IV

Finale = Allegro Vivace

18

19

20

61

21

23

135

25

f

139

(8va)

loco

ff

142

26

(8va)

ff

146

(8va)

loco

152 *f* 9

27 10

173 16 *cresc.* *8va*

28 *ff* 1.

195 *8va 2.*

199 *(8va)*

203 *(8va)* 5

Sinfonia no.1

em Lá maior

Octavio Meneleu de Campos

Movimento I

Allegro ♩ = 126

1

2

58 *8va*
p
2

63 *pp*
1. 2. 4

71 1° a2 3 4
pp

79 1° *p* *pp*

83 *f*

87 *f*

91

4 19

5 3 1° *mf* *3* *8va*

124 **6** a2 **6**
cresc. 3 3 3

135 **6**

143 *cresc.*

147 *8va*

151 *(8va)*

155 *(8va)*

7 **13**

171 *mf* 3

176 **8** **4**

184 *rit.* *a tempo*

f *p sub.*

189

194

199

1^o 9

204

8^{va}-----

209

(8^{va})-----

cresc.

214

(8^{va})-----

219

(8^{va})-----

10

224

229

234

239

244

249

256

Movimento II

12 Largo ♩ = 54

13 a tempo

14

45 *rit.*
1°

49 *a tempo*
4

55

15 *cresc.*
ff
8va *loco* *8va*

63

65 *8va* *rit.* *loco*
ff *fff*

Movimento III

71 **Largo Assai** **Minueto**
ppp

2 **16**

16

10

p *cresc.*

32

9

1. 2. **Fine**

Trio 7

51

8^{va}

3

55

8^{va}

3

17

cresc.

65

8^{va}

3

70

8^{va}

8^{va} **D.S. al Fine**

1. 2.

Finale = Allegro Vivace

18

19

8 28

f

38 3

f

20

f

49 3

f *f* *8va*

57 loco

f *8va*

60 8va loco

f *8va*

64

f *8va*

p 21

p *f* *8va*

156 *ff* *8va*

160 *8va* 27

164 *(8va)*

168 *(8va)*

172 *p* *(8va)*

176 **13** *cresc.* *8va* **28** *ff*

192 1. *8va* 2.

196 *(8va)*

200 *(8va)* **5**

Sinfonia no.1

em Lá maior

Octavio Meneleu de Campos

Movimento I

Allegro ♩ = 126

1

16 2

20

1° 6 3

25

30

35

p *pp*

40

2

3

49

4

58 *8va*
p
2

63 *pp*
1. 2.
4

71 1° a2 *pp*
3 4

79 1° *p* *pp*

83 *f*

87 *f*

91

4 19

5 3 1° *8va* *mf*
3

124 **6** a2 **6**
cresc.

135 **6**

143 *cresc.*

147 *8va*

151 *(8va)*

155 *(8va)*

7 **13**

171 *mf*

176 **8** **4**

184 *rit.* *a tempo*

189

194

199 9

204 *8va* - - - -

209 *(8va)* - - - - *cresc.*

214 *(8va)* - - - -

219 *(8va)* - - - - 10

224

229 *8va*

234 *8va*

239 *8va* 1° *mf* 3

244 *8va* loco

249 3 11 a2

256 3 *pp* a2 *f* 3 **Largo** 3

Movimento II

12 **Largo** ♩ = 54 16 13 *a tempo* 23

14 1° 3 2

45 *rit.*
1°

49 *a tempo*
4

55 *cresc.*

15 *ff* *8va* *loco* *8va*

63

65 *rit.* *loco* *ff* *fff*

Movimento III

Largo Assai

Minueto

71 *ppp*

2 *16*

16

10

p *cresc.*

32

9

1. 2. **Fine**

Trio 7

51

8^{va}

3

55

8^{va}

17

cresc.

65

8^{va}

3

70

8^{va}

8^{va} **D.S. al Fine**

1. 2.

Movimento IV

Finale = Allegro Vivace

18

19

8 28

f

38 3

f

20

f

49 3

f *f*

57 *8^{va}* loco

8^{va} loco

60 *8^{va}* loco

8^{va} loco

64

p

68 *8^{va}*

p

21

74 

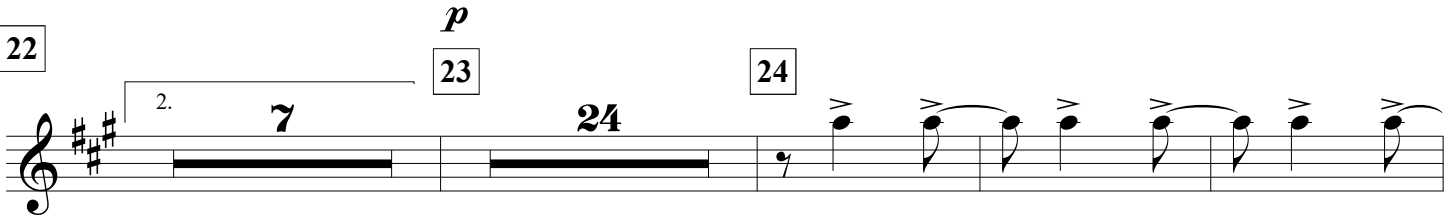
22 *p* 

119 *a2* 

124 *p* 

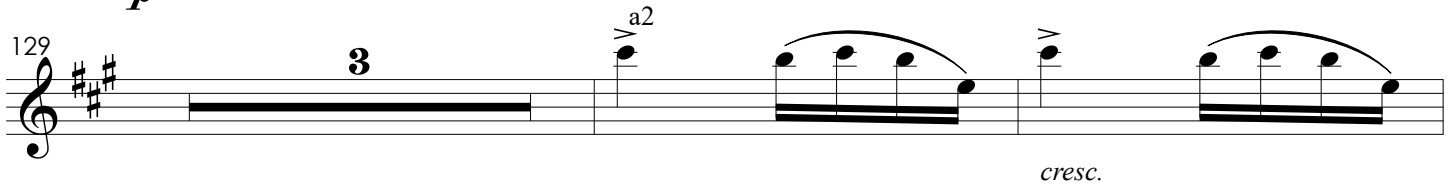
129 *a2* 

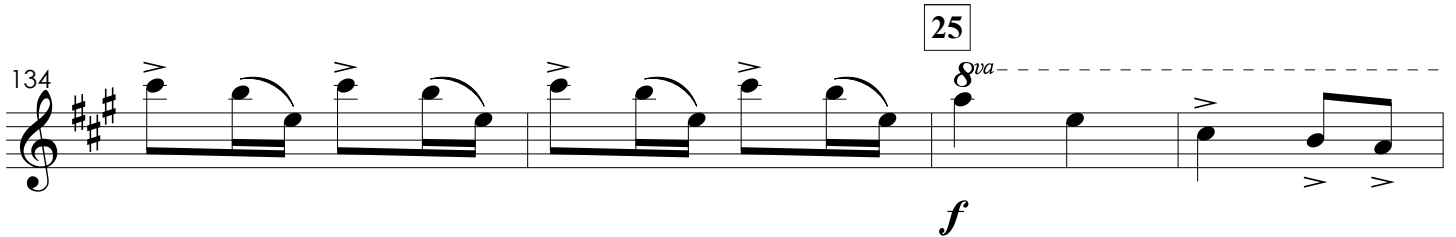
134 *f* 

138 *loco* *ff* 

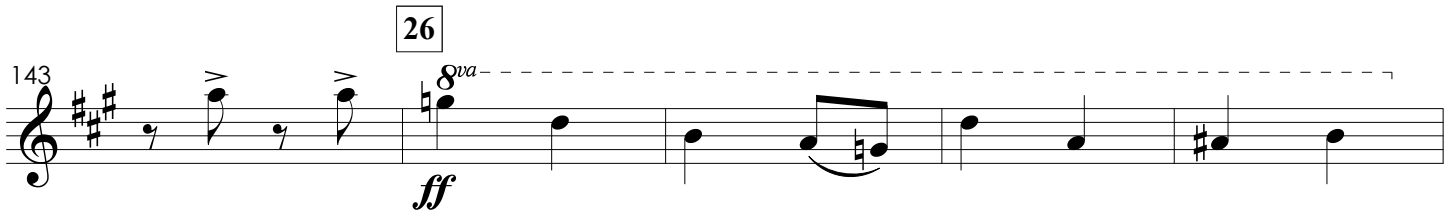
143 *ff* 

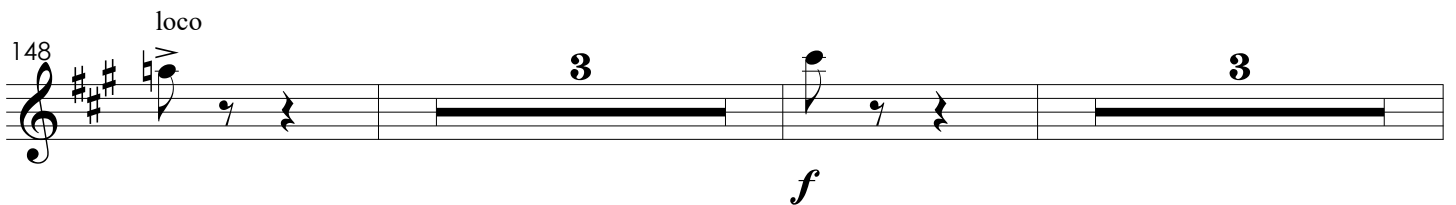
148 *loco* 

156 *8va* -----, *8va* -----, *ff*

160 *8va* -----, **27**

164 *(8va)* -----, *(8va)* -----, *(8va)* -----, *(8va)* -----

168 *(8va)* -----, *(8va)* -----, *(8va)* -----, *(8va)* -----

172 *(8va)* -----, *p*

176 **13** *cresc.* *8va* -----

28 *ff* 1. *8va* ----- 2. *8va* -----

196 *(8va)* -----

200 *(8va)* ----- **5**

Sinfonia no.1

em Lá maior

Octavio Meneleu de Campos

Movimento I

Allegro ♩ = 126

1

16

1°

p

19

a2

6 3

23

29

34

8

2

3

cresc.

50

4

p

58

1°

2

p

1. 2.

pp

3

67

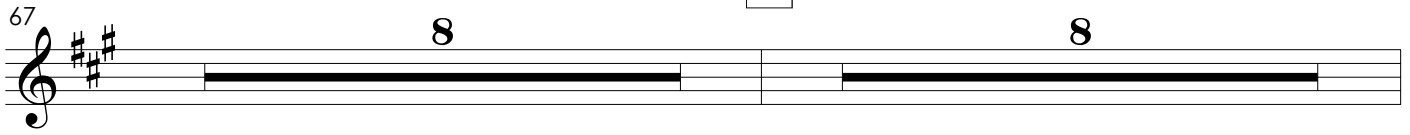

83

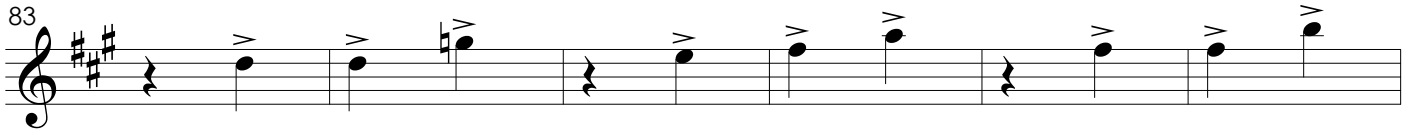

f

89

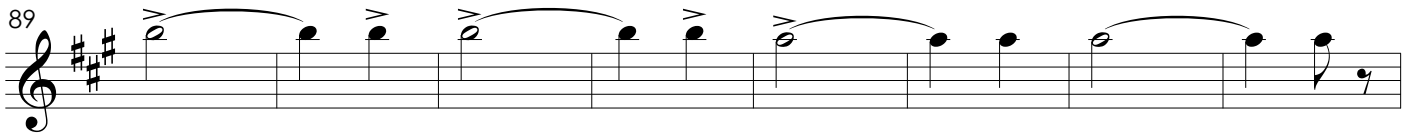

f

4

a2

sempre a2

102

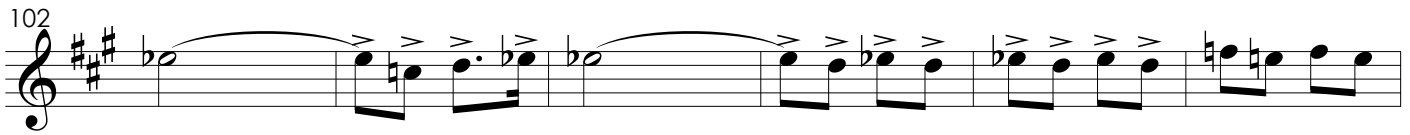

cresc.

108

p sub.

5

114

mf

120

7

6

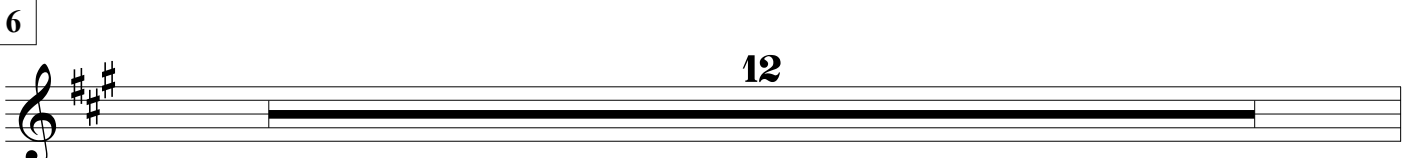

12

143

cresc.

148

156

7

2 13

3

mf

174

8

4

rit.

187

a tempo

f p sub.

192

197

9

7

cresc.

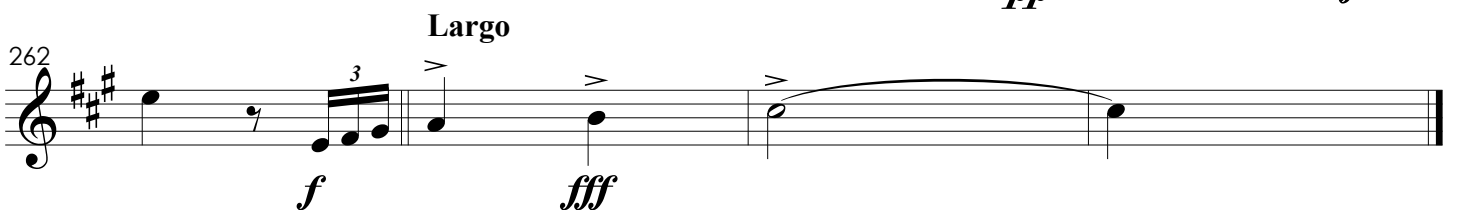
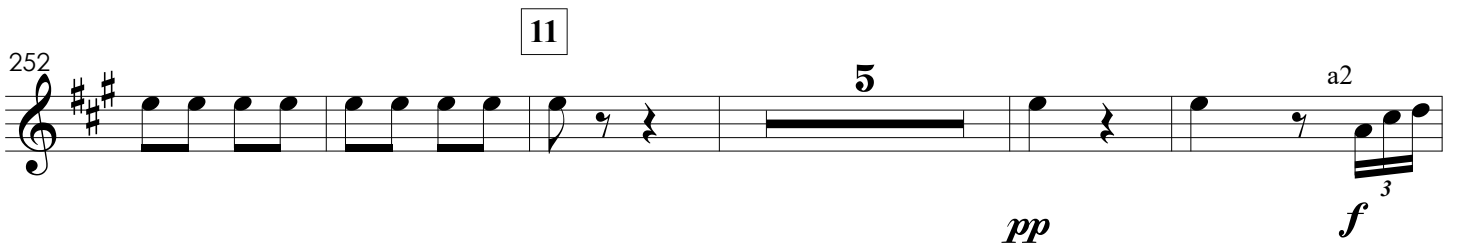
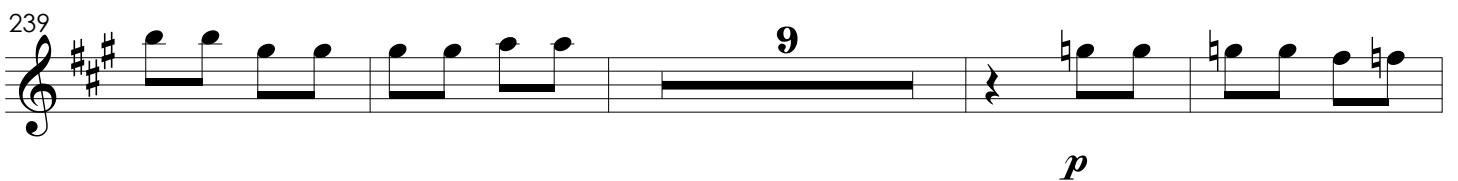
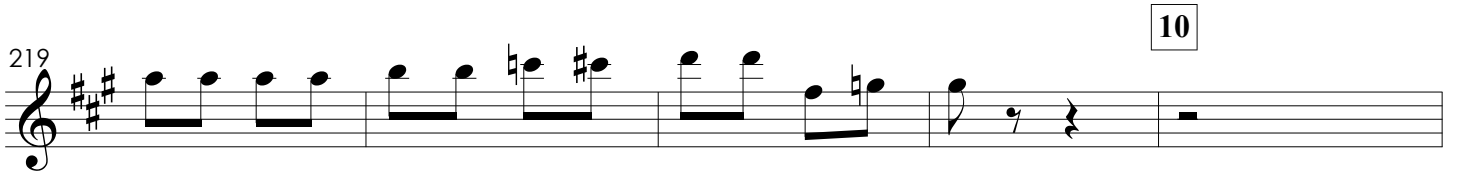

Movimento II

12 **Largo** ♩ = 54 **16** **13** *a tempo* **8**

27 **10** **3**

14

47 *rit.* *a tempo* **3**

54 *a2* **3** **3** *cresc.* **15** **ff**

60 **3** **3** **3** **3**

64 *rit.* **3** **3** **3** **3**

67 **Largo Assai** **ff** **fff** **ppp**

Movimento III

Minueto

79 22

p

1. 4

2. 7

23

f

4

100

p

3

3

106 24

8

118 11

11

132 25

cresc.

f

a2

137 26

ff

143 26

ff

8

156 *ff*

160 [27]

164 a2 4

172 2 p

180 2 p

186 cresc.

190 [28] 1. *ff*

195 2.

201 5

Sinfonia no.1

em Lá maior

Octavio Meneleu de Campos

Movimento I

Allegro ♩ = 126

1

16

1°

p

19

a2

6 3

23

p

29

1°

34

8

p

2

3

cresc.

50

4

p

p

58

1°

2

1. 2.

p

pp

3

67

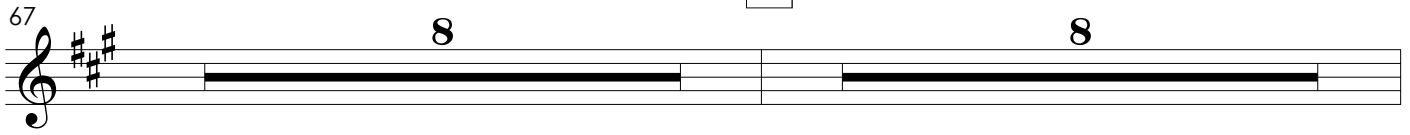

83

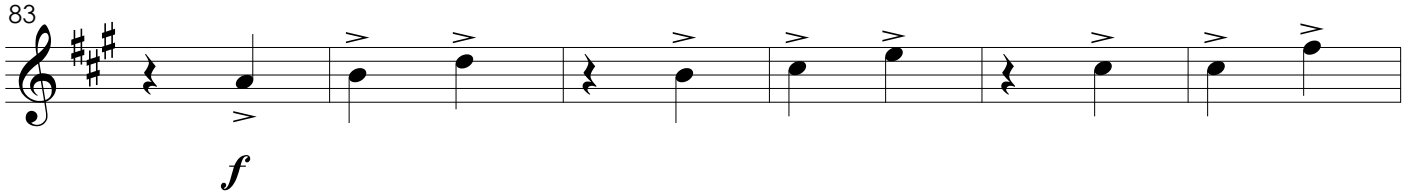

89

4

a2

102

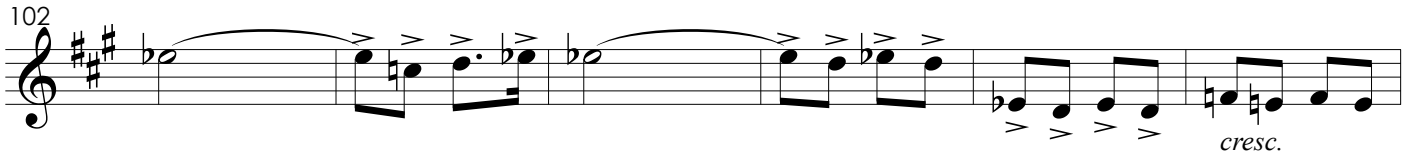

108

5

114

120

6

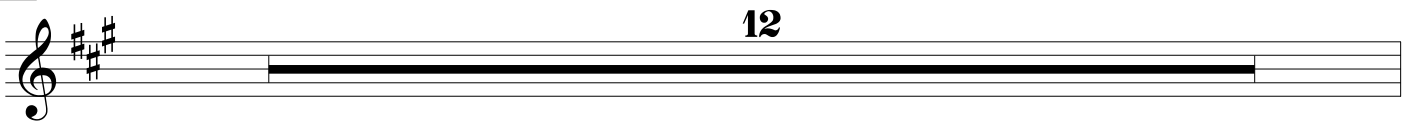

143

cresc.

148

156

7

2 13

3

mf

174

8

4

rit.

187

a tempo

f *p sub.*

192

197

9

7

208

cresc.

214

Movimento II

12 **Largo** ♩ = 54 **16** **13** *a tempo* **8**

27 **10**

14

47 *rit.* *a tempo* **3**

54 *a2* **3** **3** *cresc.* **ff**

60 **3** **3** **3** **3**

64 **3** **3** **3** *rit.*

67 **Largo Assai** **ff** **fff** **ppp**

Movimento IV

Finale = Allegro Vivace 18

21

35

47

58

62

69

21

156 *ff*

160

164 a2

172 p

180 p

186 *cresc.*

190 28 *ff* 1.

195 2.

201 5

Sinfonia no.1

em Lá maior

Octavio Meneleu de Campos

Movimento I

Allegro ♩ = 126

6 **3** *f* a2

14 **4** **1** **7**

28

34 *p* *pp*

40 **2**

46 **10**

56 **4**

63

1. 3 2. 3

pp *f*

68

2

pp

74

a2 3

f

79

2

pp *f*

87

f

94

4 a2

f

100

sempre a2

pp

105

pp *cresc.*

110

p sub.

115 *a2* 5

120 **9**

129 *a2* 6

134

138 **4**

147

153 (*8va*)

7 **16**

174 8 **3**

183 *rit.*

188 *a tempo*
f p sub.

14

34

6 2

42

1°

47

rit. a tempo 1° 2°

53

a2 3 3 cresc.

15

58

ff 8va

63

3 3 3 3 3 3

65

rit. ff

69

Largo Assai fff

Movimento IV

Finale = Allegro Vivace

18

8

p

13

18

13

18

p

35

19

20

8

12

p

58

63

p

68

21

4

6

p

81 22 23

1. **4** 2. **7** *f*

95 **16** *cresc.*

115 24 *a2* *p*

120 **4**

128 *mf* 25

132 *cresc.* *f*

137 *ff*

143 *8va* 26 *loco* *ff*

148 **8** *ff*

Sinfonia no.1

em Lá maior

Octavio Meneleu de Campos

Movimento I

Allegro ♩ = 126

6 **3** *f* a2

14 **4** **7** **1**

28

34 *p* *pp*

40 **2**

46 **10**

56 **4**

63

1. 3 2. 3

pp *f*

68

2 2 2 2

pp

74

a2 3 3 3 3

f

79

2 2 2 2 2 2 2

pp *f*

87

2 2 2 2 2 2 2

f

94

4 a2

100

sempre a2

105

2 2 2 2 2

cresc.

110

2 2 2 2 2

p sub.

115 a2 5

120 **9**

129 a2 6

134

138 **4**

147

153 (8va)

7 **16**

174 8 **3**

183 *rit.*

188 *a tempo*
f p sub.

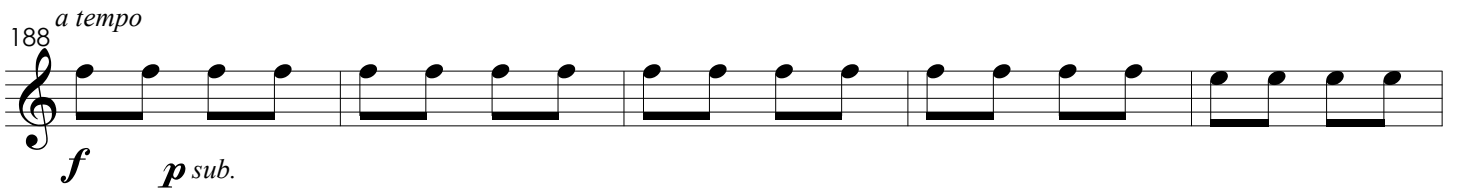

193

199 9 7

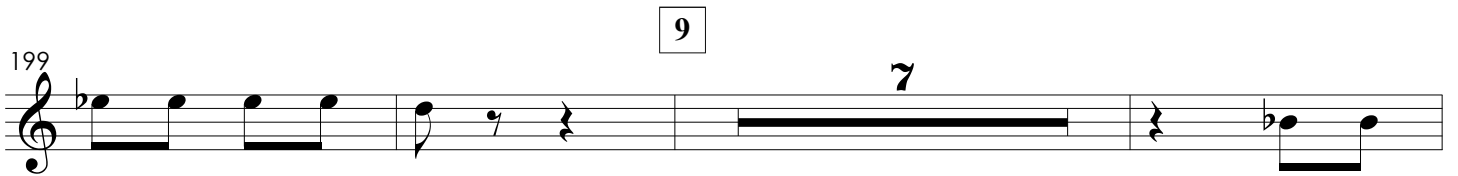

209 *cresc.*

214

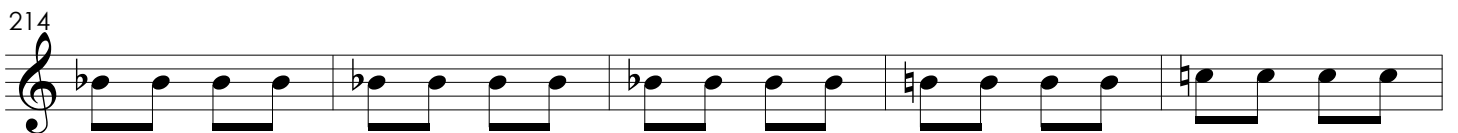

219 10

224

229

234

240

9

p

253

11

5

pp

261

Largo

f *f* *fff*

a2 3

Movimento II

12

Largo ♩ = 54

16

13

a tempo

1°

19

23

a2

2

p

29

34 14

6 2

42 1°

1°

47 *rit.* *a tempo* 1° 2°

rit. *a tempo* 1° 2°

53 a2 *cresc.*

a2 *cresc.*

15

58 *ff* 8^{va}

ff 8^{va}

63

63

65 *ff*

65 *ff*

69 *fff* *ppp* **Largo Assai**

69 *fff* *ppp* **Largo Assai**

81 22 23

1. **4** 2. **7**

f

95 **16**

cresc.

115 24 a2

p

120 **4**

128 *mf* 25

132 *cresc.* *f*

137 *ff*

143 26 *loco* *ff*

8^{va}

148 **8** *ff*

Sinfonia no.1

em Lá maior

Octavio Meneleu de Campos

Movimento I

Allegro ♩ = 126

3

f
a2
3

14 4 7 1

28

34 8 **p**

2 15

60 1° **pp**

65 1. a2 3 2. 8

3

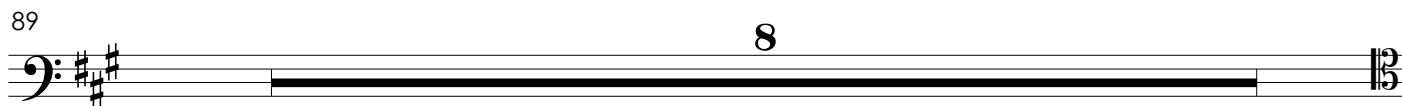
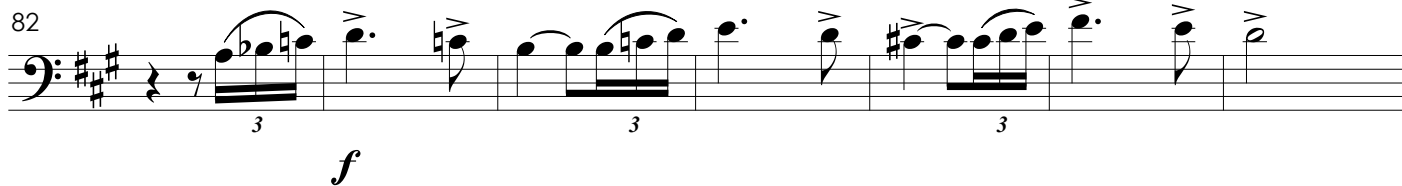
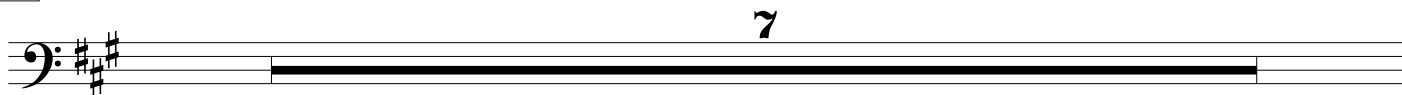

4

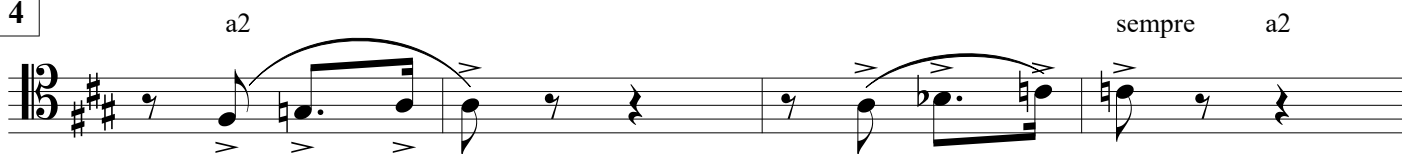

5

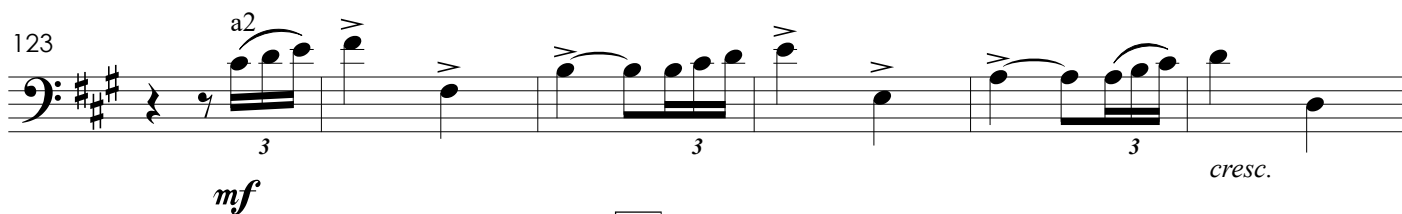
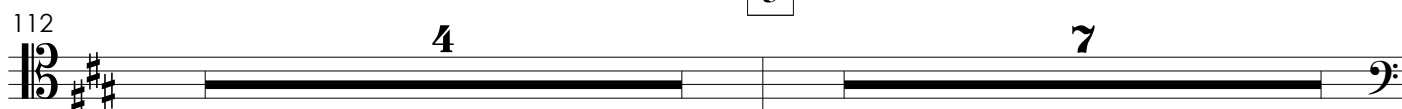

6

134

139

144

cresc.

149

7

8

9

a2

3

169

8

8

mf cresc.

185

rit.

a tempo

f

2

192

2

2

9

7

208

p *cresc.*

214

219

10

6

p

234

238

241

13

11

2 *a2*

p *pp*

261

Largo

fff

Movimento II

12 **Largo** ♩ = 54 **16** **13** *a tempo*

19

22

25 **6**

31 *p* **1°** *a2*

36 **14** **3**

43 *mf* *rit.*

49 *a tempo* **3**

54 a2

3 3 cresc. 3 3

56

3 3 3 3 3 3 3 3 3 3

15

ff cresc. 3 3 3 3 3 3 3 3 3 3

62

3 3

65 a2

rit. 3 3 3 3 3 3

68

Largo Assai

ff fff ppp

Movimento III

Minueto

3

Movimento IV

18

Finale = Allegro Vivace

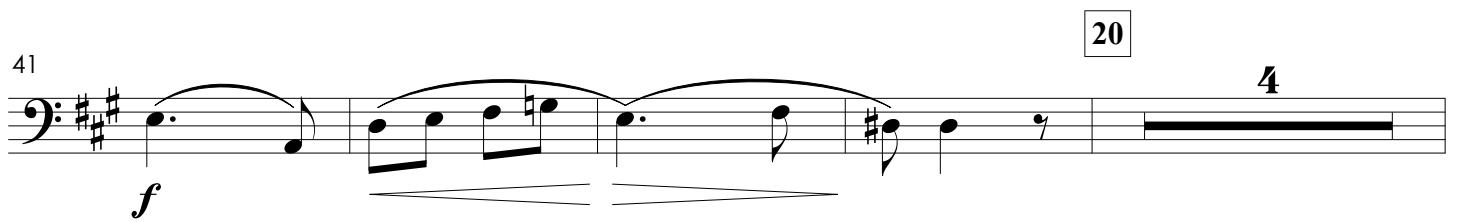
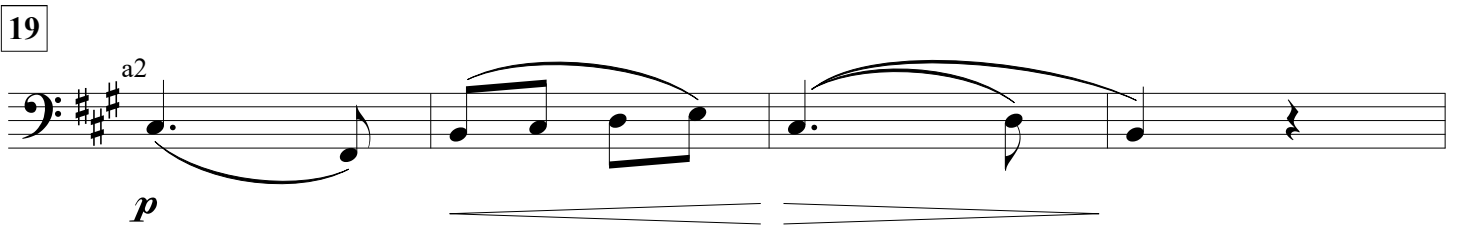
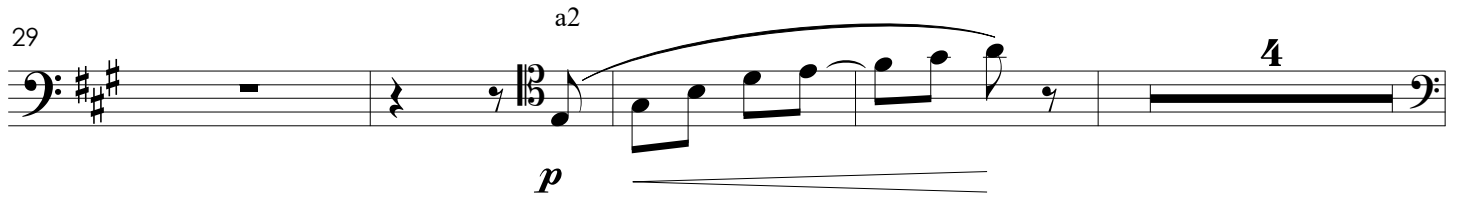
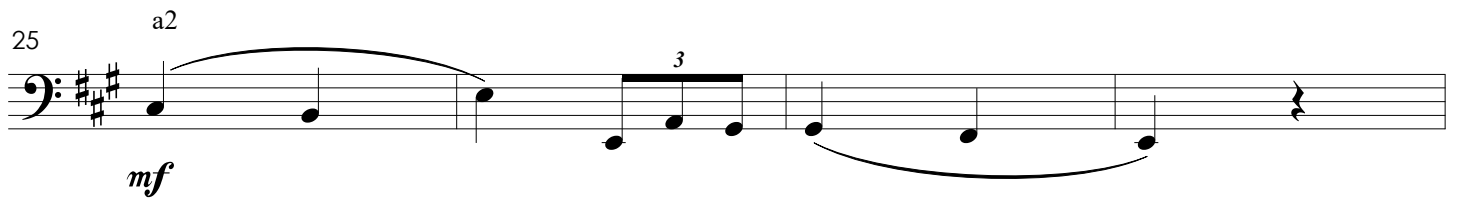
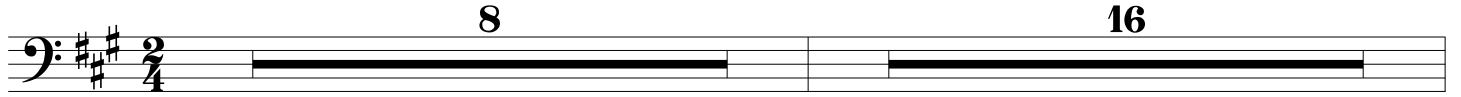

185

cresc.

189

28

ff

193

1.

2.

ff

197

ff

204

ff

Sinfonia no.1

em Lá maior

Octavio Meneleu de Campos

Movimento I

Allegro ♩ = 126

3

6

3

f
a2

14

4

7

1

28

34

8

p

2

15

60

1°

pp

65

1.

a2

3

2.

8

3

7

82

f

89

8

4

a2 sempre a2

101

101

106

cresc. *p sub.*

5

112

4 7

123

mf *cresc.*

6

129

cresc.

134

139

144

cresc.

149

8

7

9

a2

3

169

8

8

mf cresc.

185

rit.

a tempo

f

2

192

2

2

9

7

208

p *cresc.*

214

219

10

6 *p*

234

238

241

13

11

2 *a2* *p* *pp*

261

Largo **3** *fff*

Movimento II

12 **Largo** ♩ = 54

13 *a tempo*

16

19

22

25 **6**

31 *p* *a2*

36 **14** **3**

43 *mf* *rit.*

49 *a tempo* **3**

54 a2

56

15

62

65 a2 rit.

Largo Assai

68

Movimento III

Minueto

8

12

6

16

a2

p

23

3

p *cresc.*

32

7

1. 2. **Fine**

1°

Trio

44

15

59

a2

17

cresc.

64

6

1. 2. **D.S. al Fine**

Movimento IV

Finale = Allegro Vivace

18

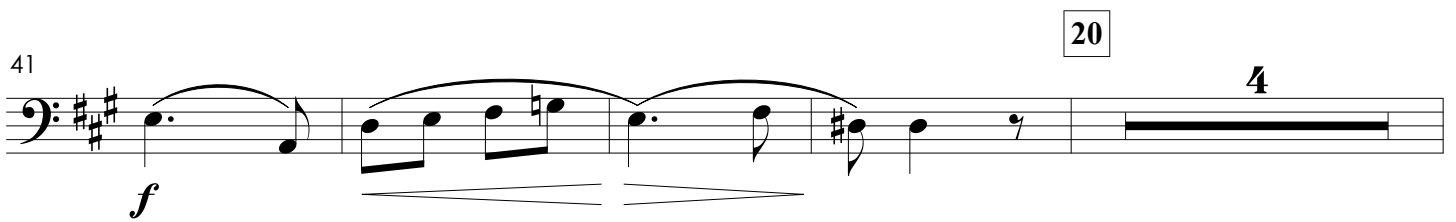
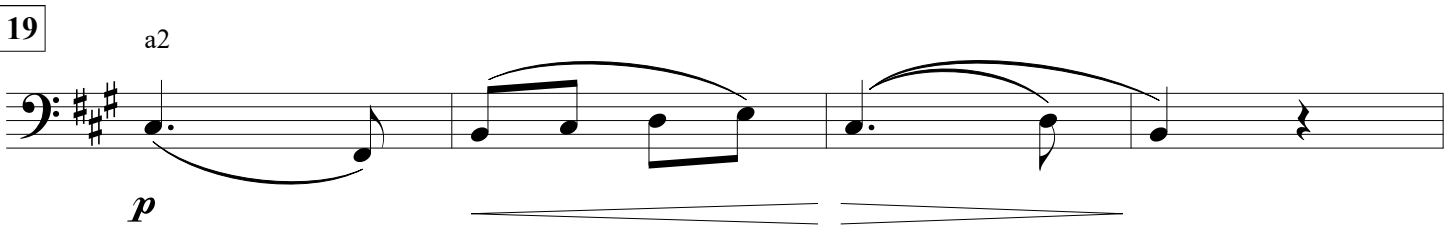
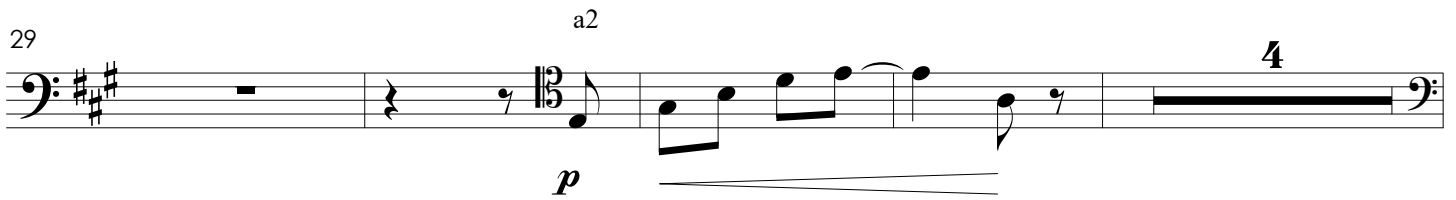
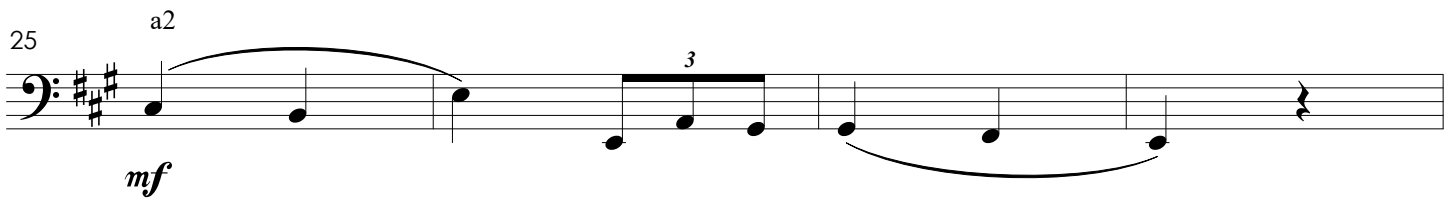
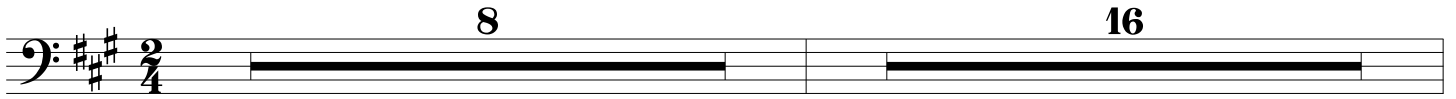

65 21 **8** **6** 22
1. **4** 2. **7**

23 **24** 24 **16**

132 25
cresc. **f**

137 **ff**

26 143 **ff**

148

154 **ff**

159 27

164 **21**

185

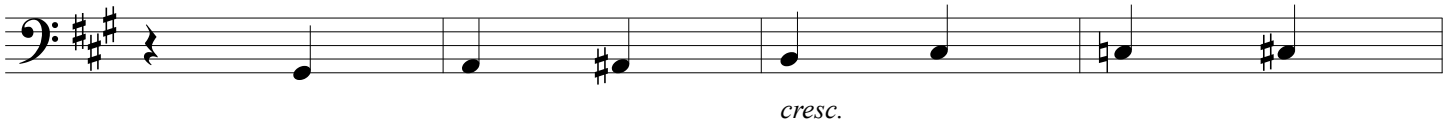
*cresc.*

28

189

*ff*

193

197

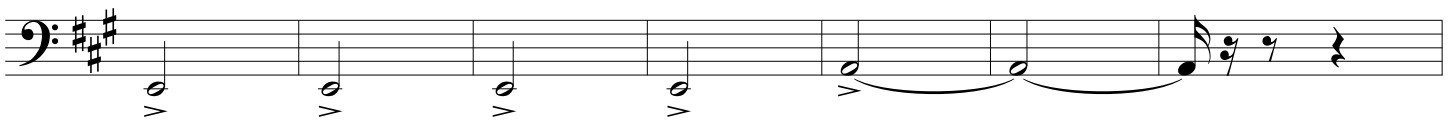

204

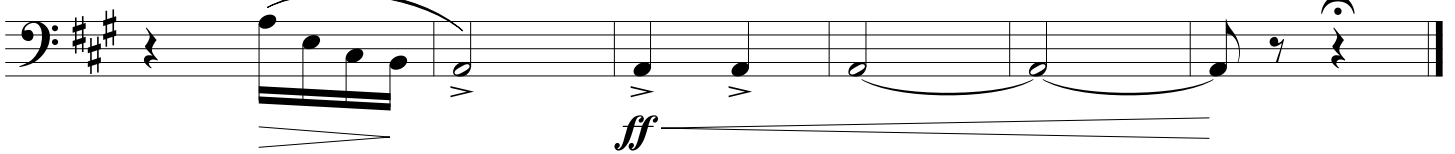

192

2

2

9

7

208

p

cresc.

214

219

a2

ff

10

31

11

8

262

f

fff

Largo

Movimento II

12

Largo ♩ = 54

16

13

a tempo

20

37 14

p

15

ff

62 5

ff

68 Largo Assai

ff *fff*

Largo Assai

2

Minueto 16

Minueto

16

Movimento III

16 23

16

23

41 1. 2. Fine

1. 2. **Fine**

Trio 16

Trio

16

17

D.S. al Fine

13

1. 2.

Movimento IV

Finale = Allegro Vivace

4 a2

18

28

19

3 3

f

20

4 3

f *f*

54

19

21

8

22

81 1. 2.

4 7

23

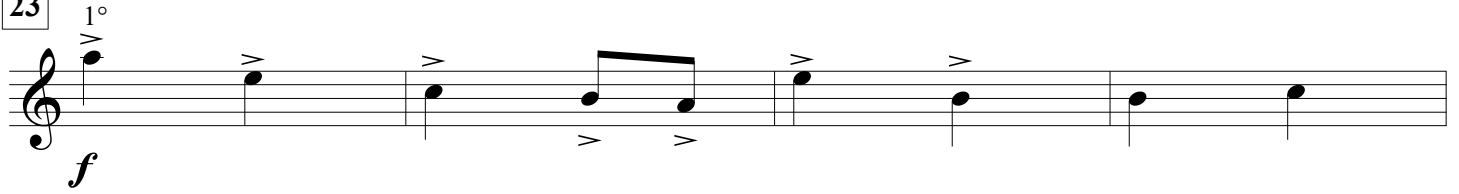

96

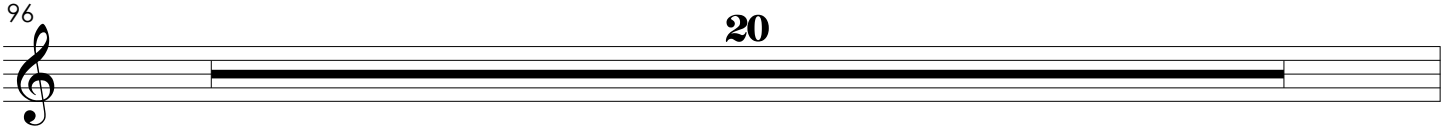

24

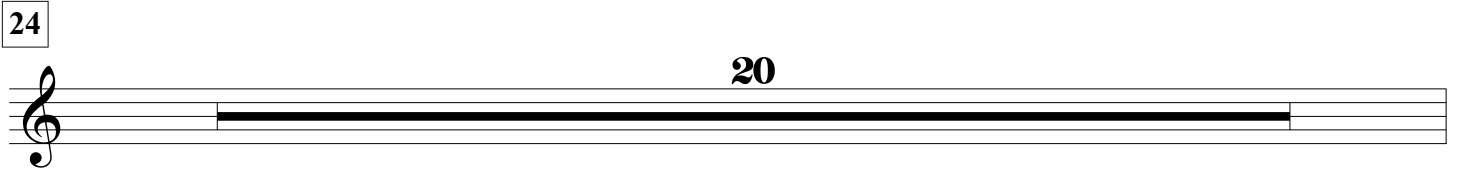

25

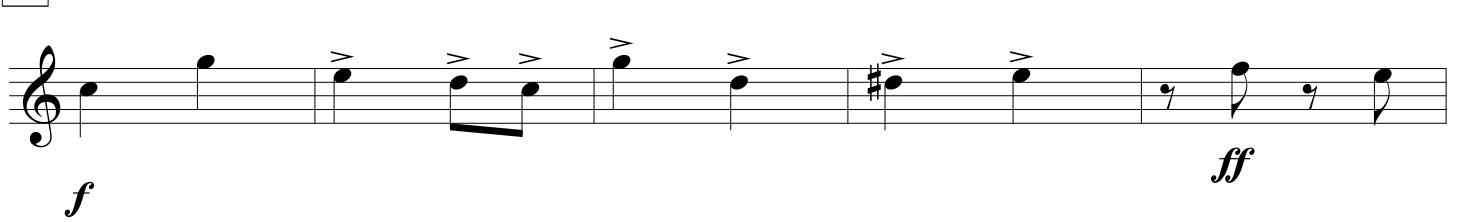

26

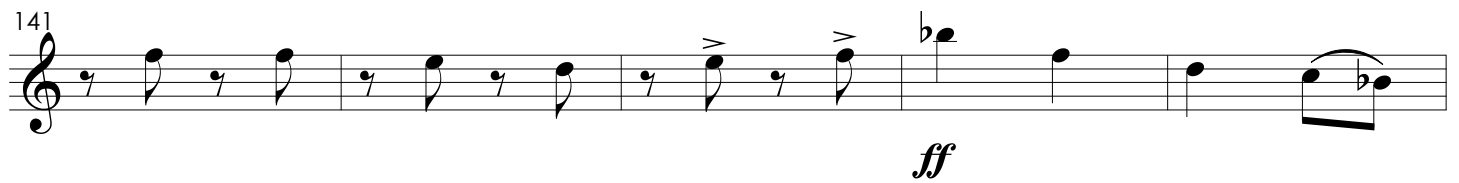

146

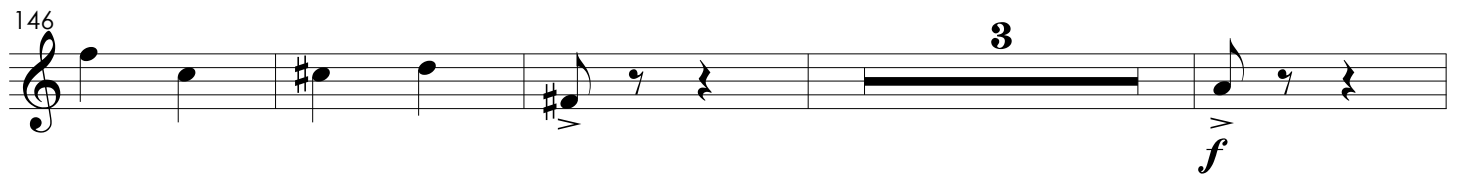

153

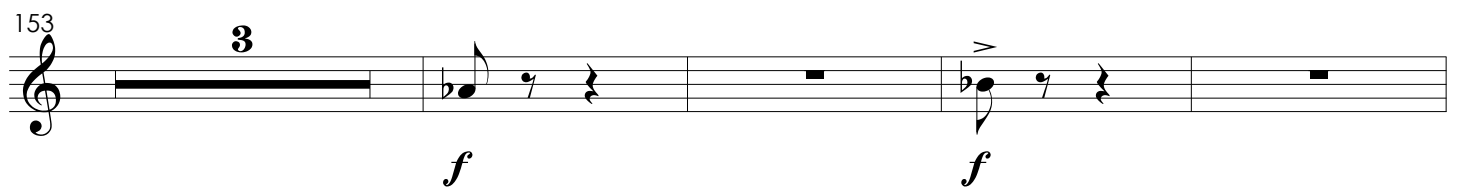

27

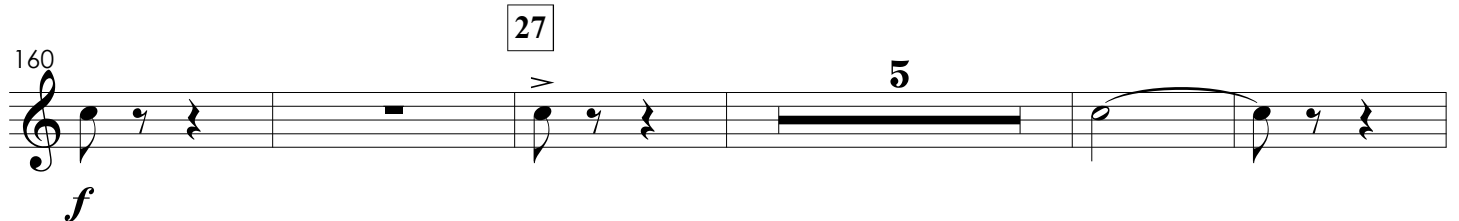

170 **18**

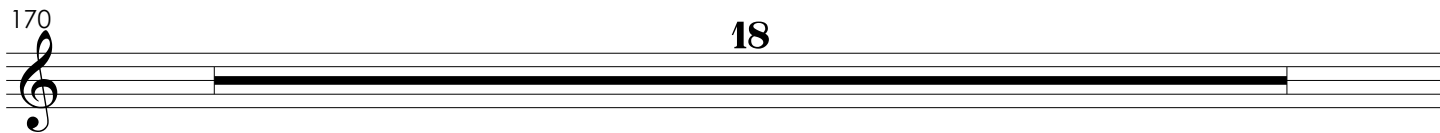

188

28 *ff* *a2* **1.**

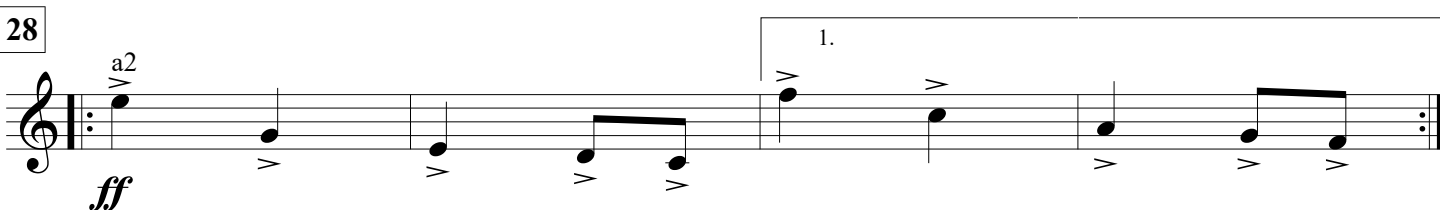

195 **2.**

200

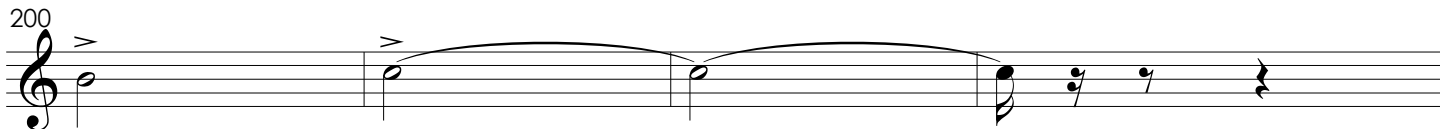

204 **2**

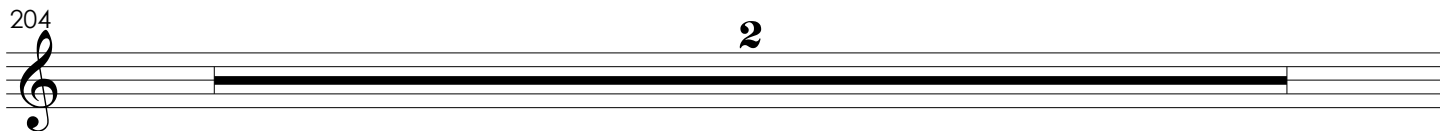

206 *ff*

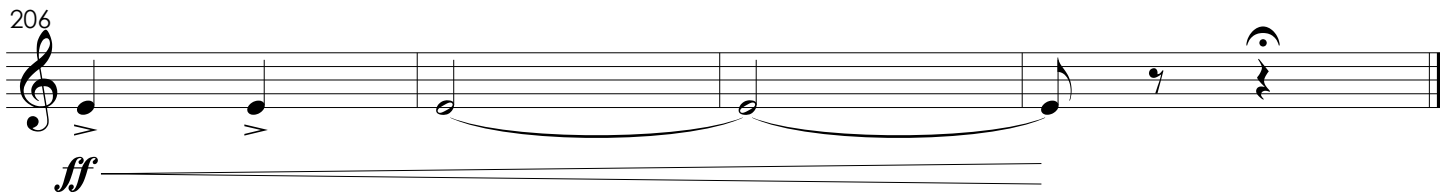

Sinfonia no.1

em Lá maior

Octavio Meneleu de Campos

Movimento I

Allegro ♩ = 126

4

6 *f* 4

14 *f*

1

27

2

20

65 1. 2. a2 3 *f*

70 3 a2 3 3 *f*

76 4

83

91

4

5

144

149

7

8

185

192

2

2

9

7

208

p

cresc.

214

219

ff

a2

10

11

31

8

262

f

fff

Largo

Movimento II

12

Largo ♩ = 54

13

a tempo

16

20

37 14 19

15 *p*

ff

62 5

5

68 Largo Assai 2

ff *fff* **Largo Assai** 2

Minueto 16

Minueto § 16

Movimento III

16 23

16 23

41 1. 2. Fine

41 1. 2. Fine

Trio 16

Trio 16

17

D.S. al Fine

13

1. 2.

Movimento IV

Finale = Allegro Vivace

4

a2

18

28

19

3 3

f

20

4 3

f f

54

19

21

8

22

81

1. 2.

4 7

23

96

24

25

26

146

153

27

170 **18**

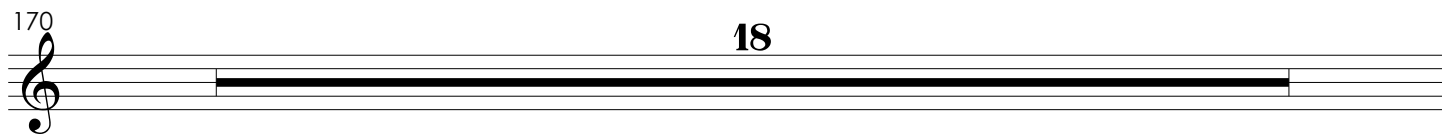

188

28 a2 **1.**

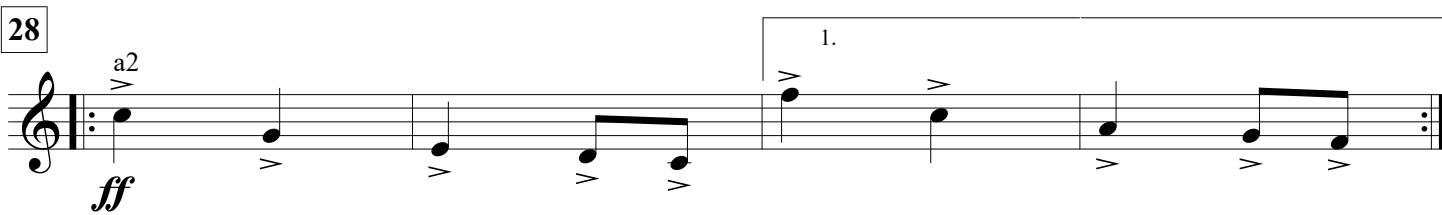

195 **2.**

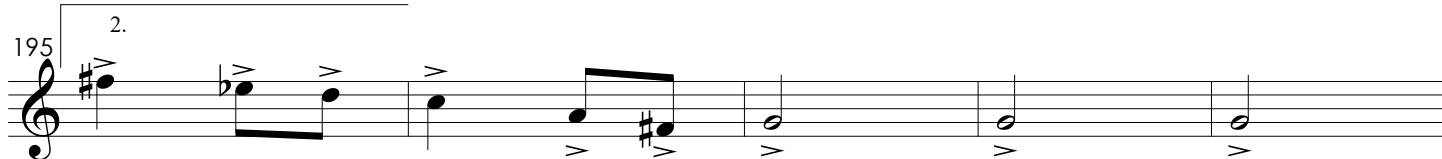

200

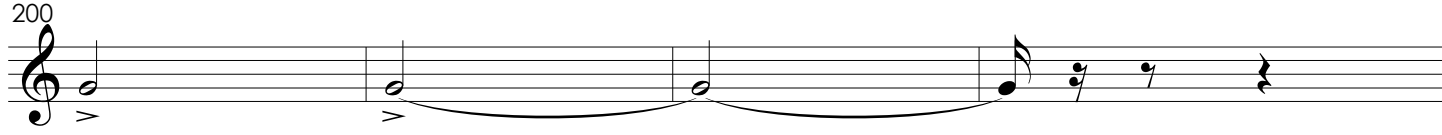

204 **2**

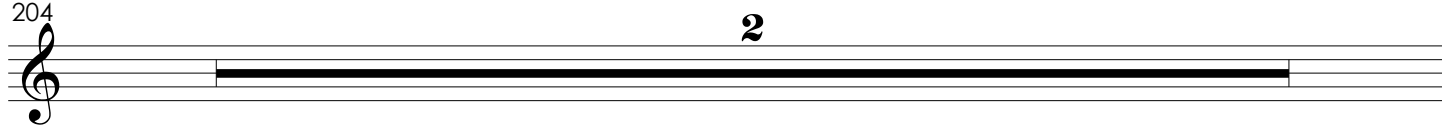

206 **ff**

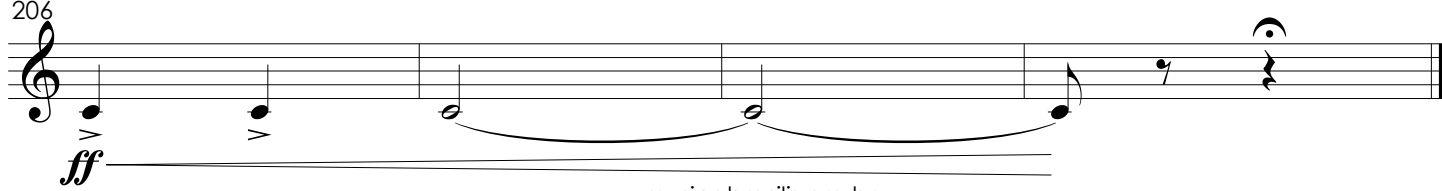

4

7

2°

107

cresc.

111

4

15

p sub.

6

12

cresc.

147

3

a2

f

2

7

156

f

f

f

f

163

f

pp

8

169

8

8

188

a tempo

a2

f

a2

9

196

204

212

217

10

221

242

248

11

251

Largo

255

Movimento II

12 **Largo** ♩ = 54 13 *a tempo*

16 18

35 *mf* 2 14 1° *p*

42 7 *p*

53 4 *pp*

15

ff

62 *rit.*

65 *ff*

68 **Largo Assai** 2 *fff*

Movimento III

Minueto

16

16

23

41

1.

2.

Fine

Trio

44

16

17

13

1.

2.

D.S. al Fine

Movimento IV

Finale = Allegro Vivace

a2

f

4

18

16

25 *p* **2**

31 **4** **19** **3** *f*

41 **3** **20**

48 **3** **3** *f*

57 *f* *f* *f* *f*

64 **9** **8** **21** 1. **4** 2. **5** **22**

90 *p* **23** *f*

96 ^{a2}

100

24

16 16

132

25

f

140

ff

26

148

3 3

f

156

f *f*

160

f

27

164

p 22

189

ff

28

193

1. 2.

197

201

205

ff

Trompa em Fá 2

Sinfonia no.1

em Lá maior

Octavio Meneleu de Campos

Movimento I

Allegro ♩ = 126

4

6

f

4

14

f

1

27

2

20

65

1.

2.

67

8

3

22

4

7

2°

107

cresc.

111

4

15

p sub.

6

12

cresc.

147

3

a2

f

2

7

156

f

163

f

pp

8

8

188

a tempo

a2

f

a2

194

200

9

3

1°

p

208

3

1°

a2

cresc.

215

221

10

2

19

242

p

248

1°

p

251

11

255

7

3

f

fff

Largo

Movimento III

Minueto

16

16

23

41

1.

2.

Fine

Trio

44

16

17

D.S. al Fine

13

1.

2.

Movimento IV

Finale = Allegro Vivace

a2

4

18

16

25 *p* **2**

31 **4** **19** **3** *f*

41 **3** **20**

48 **3** **3** *f*

57 *f* *f* *f* *f*

64 **9** **8** **21** 1. **4** 2. **5** **22**

90 *p* **23** *f*

96 *a2*

100

24

16 16

132

cresc.

25

f

140

ff

26

148

3 3

f

156

f *f*

160

27

f

164

22

p

189

28

ff

193

1. 2.

197

201

205

ff

4

10

107

cresc. *p sub.*

112

4 5 6 15 12

143

cresc.

149

f *f* *a2*

7

f *f* *f*

163

f

168

pp

172

8 8 8

188 *a tempo* *f* a2

195

9 **13** a2

216

220 **2** **19** **10**

242 *p*

247 *p* 3°

252 **7** **11**

262 *f* *fff* **Largo**

Movimento II

12 **Largo** ♩ = 54

13 *a tempo*
Largo Assai

Movimento III

Minueto

16

16

23

41

1.

2.

Fine

Trio

44

16

17

D.S. al Fine

13

1.

2.

Movimento IV

Finale = Allegro Vivace

a2

f

4

18

16

25

p

19

f

20

f

50

f

59

f

64

f

81

1. *f* 4

2. *f* 7

23

152 27

164

173 28

193

197

201

205

ff

Trompa em Fá 4

Sinfonia no.1

em Lá maior

Octavio Meneleu de Campos

Movimento I

Allegro ♩ = 126

4

6 *f* > > > > > 4

14 *f* > > > > >

1

3° *p*

26 19 20 2

65 1. 2.

67 8

3

22

4

10

107

cresc. *p sub.*

112

4 5 6 15 12

143

cresc.

149

a2 3 2 *f* *f*

7

f *f* *f*

163

f

168

pp

172

8 8 8

188 *a tempo* *a2* *f*

195

9 **13** *a2*

216

220 **2** **19** **10**

242 *p*

247 *p* 3°

252 **7** **11**

262 *Largo* *f* *fff* 3

Movimento III

Minueto

16

16

23

41

1.

2.

Fine

Trio

44

16

17

D.S. al Fine

13

1.

2.

Movimento IV

Finale = Allegro Vivace

a₂

4

18

16

25

p

19

f

20

f

50

f

59

f

64

21

f

81

22

1. *f* 4

2. *f* 7

23

152 27

164

173 28

193

197

201

205

Trombone 1

Sinfonia no.1

em Lá maior

Movimento I

Octavio Meneleu de Campos

Allegro ♩ = 126

4

6

f

10

4

f

1

27

2

20

1.

2.

8

16

3

91

f

2

f

4

5

6

7

8

9

19

15

27

22

21

15

216

f

2

10

31

11

Largo

9

fff

Movimento II

12 **Largo** ♩ = 54

16

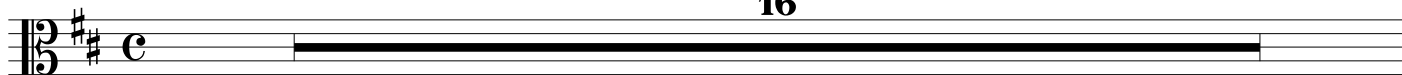

13 *a tempo*

23

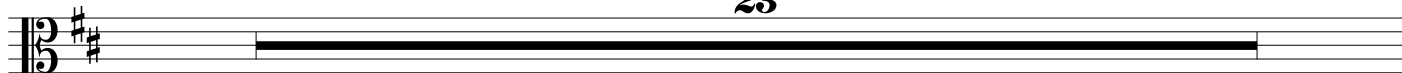

14

19

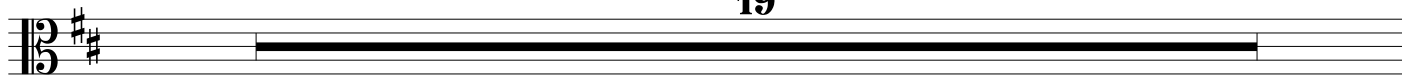

15

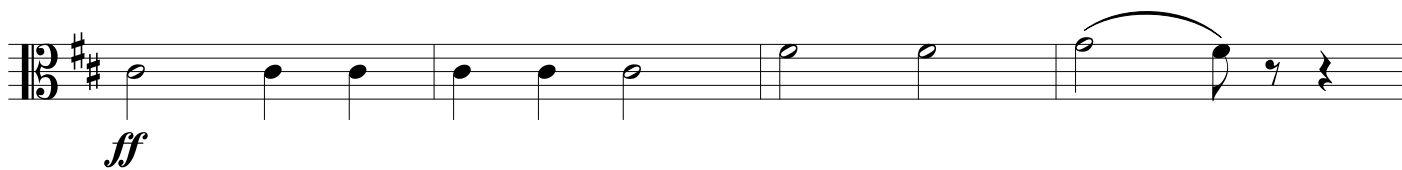

63

Largo Assai

5

2

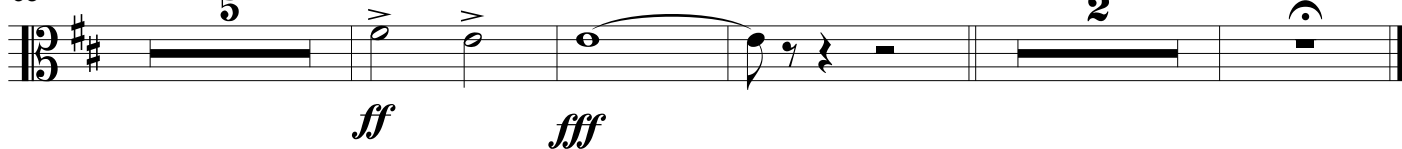

Movimento III

Minueto

§

16

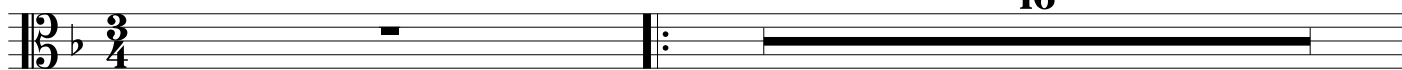

16

23

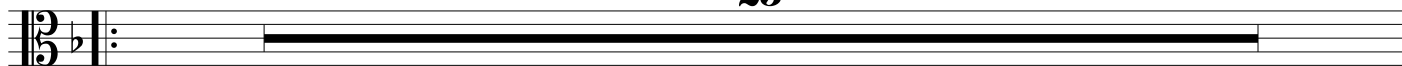

Trio

41

1.	2.	Fine
----	----	-------------

16

17

D.S. al Fine

13	1.	2.
-----------	----	----

Movimento IV

Finale = Allegro Vivace

f

5

18

28

19

8

20

28

21

8

81

1.	4	2.	7
----	----------	----	----------

22

23

96

20

24

20

25

26

142

148

14

27

29

28

200

206

Sinfonia no.1

em Lá maior

Movimento I

Octavio Meneleu de Campos

Allegro ♩ = 126

4

6

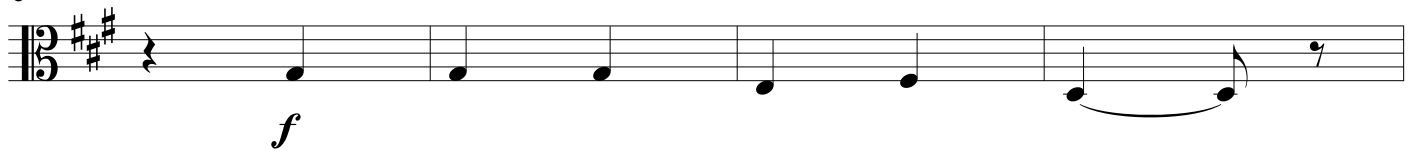

f

10

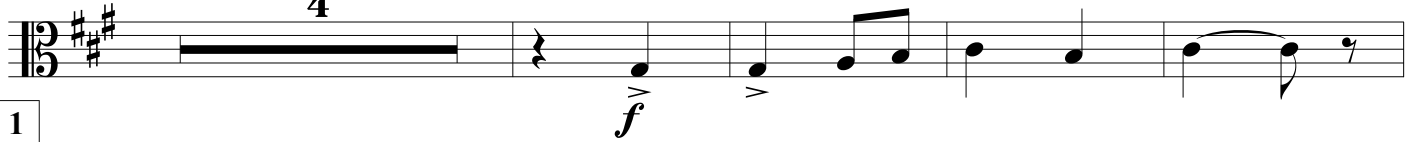

4

f

1

27

2

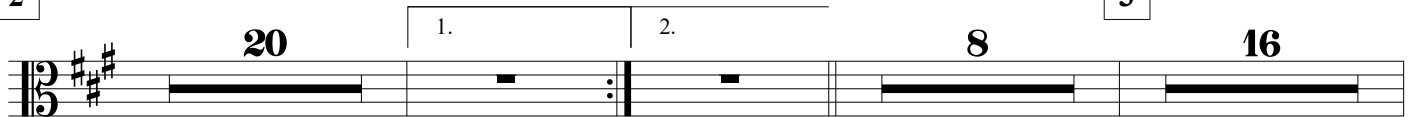

20

1.

2.

3

8

16

91

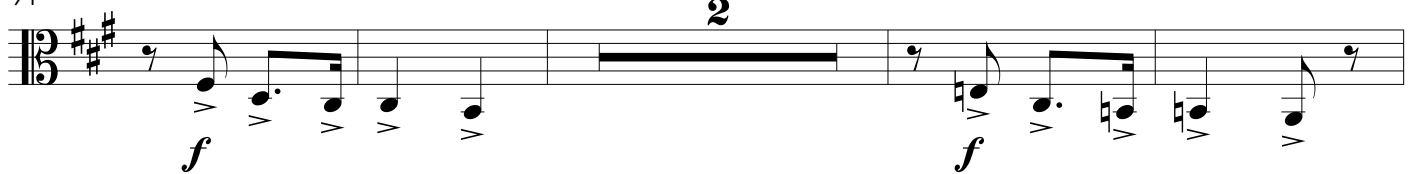

2

f

f

4

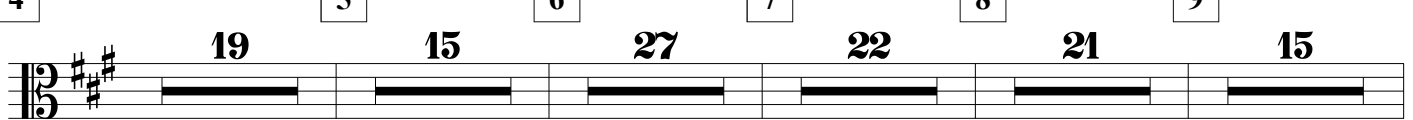

5

19

15

27

22

21

15

216

f

2

10

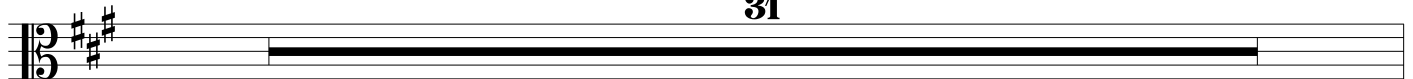

31

11

Largo

9

fff

Movimento II

12 **Largo** ♩ = 54

16

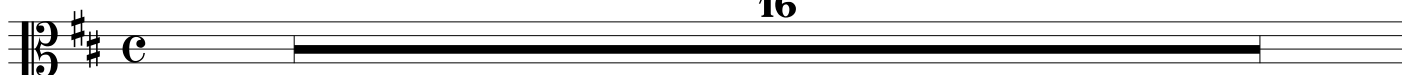

13 *a tempo*

23

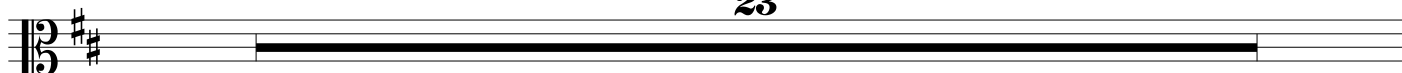

14

19

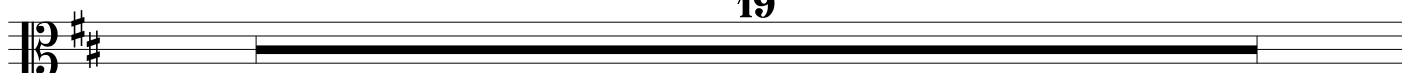

15

ff

Largo Assai

63

5

ff

fff

2

Movimento III

Minueto

§

16

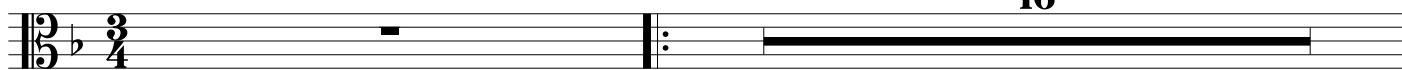

16

23

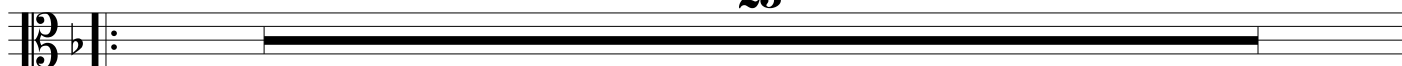

Trio

41

1.	2.	Fine
----	----	-------------

16

17

D.S. al Fine

13

1.	2.
----	----

Movimento IV

Finale = Allegro Vivace

18

28

19

8

20

28

21

8

81

1.	2.
----	----

4 **7**

23

96 **f**

96

20

24

20

25

f **ff**

26

142

ff

148

14

27

29

ff

28

ff

200

2

206

ff

Sinfonia no.1

em Lá maior

Movimento I

Octavio Meneleu de Campos

Allegro ♩ = 126

4

6

f

10

4

1

f

27

2

20

1.

2.

8

22

3

4

19

5

15

6

21

3°

2

3°

7

f

22

8

11

191

a2

2

2

9

15

a2

10

31

11

9

221

2

f

Largo

3

Movimento II

12 **Largo** ♩ = 54 13 *a tempo*

16 23

14 15

19 *ff* rit.

62 *f* 3

68 *ff* *fff* **Largo Assai** 2

ff *fff* **Minueto** § 16

Movimento III

16 23

41 1. 2. **Fine** **Trio** 16

17

D.S. al Fine

13

1.

2.

Finale = Allegro Vivace

Movimento IV

5

18

28

19

8

20

28

21

8

1.

4

22

2.

7

23

96

20

24

20

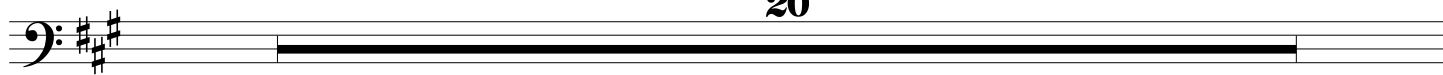

25

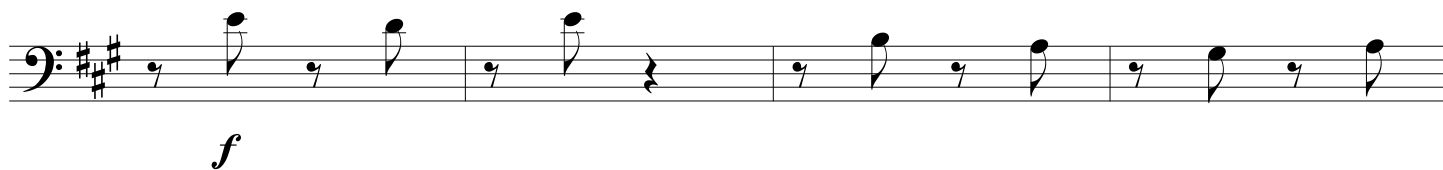

26

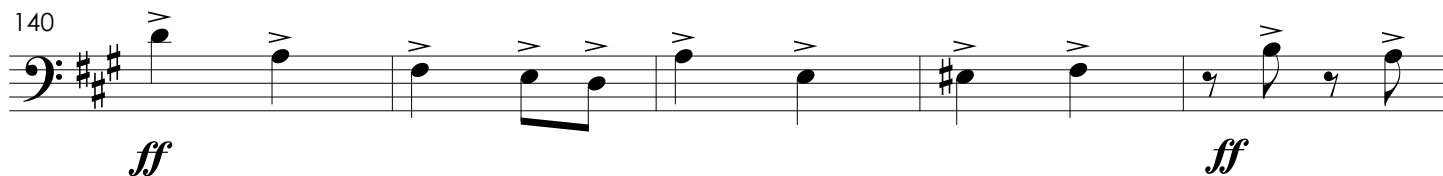

27

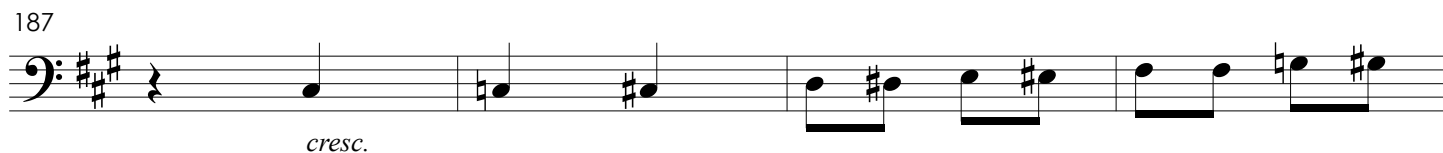
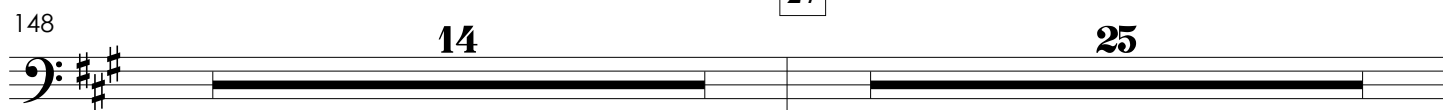

28

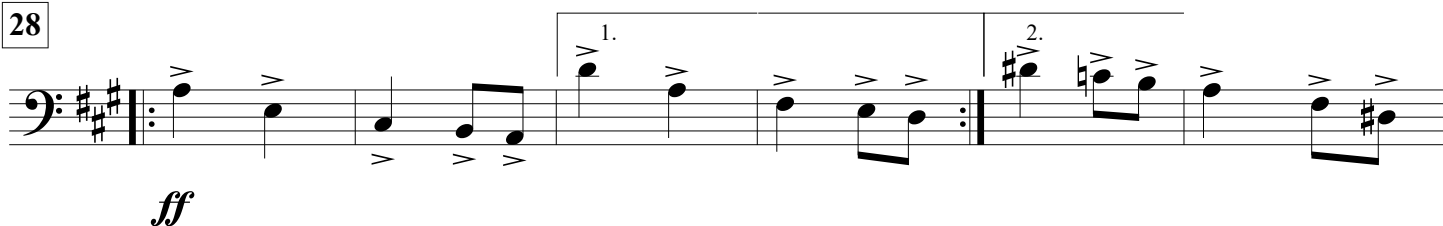

Tuba

Sinfonia no.1

em Lá maior

Movimento I

Octavio Meneleu de Campos

Allegro ♩ = 126

6

14 *f*

1 *f* 27 20 1. 2.

67 8 22 19 15

6 21 3° 2 3°

7 22 11 9

193 2 2 15

216 a2

221 *f* 10 11 9 3 *Largo*

Movimento II

12 **Largo** ♩ = 54

13 *a tempo*

16

23

14

15

19

ff

rit.

62

3

f

Largo Assai

68

2

ff

fff

Minueto

16

Movimento III

16

23

41

1.

2.

Fine

Trio

16

24

20

25

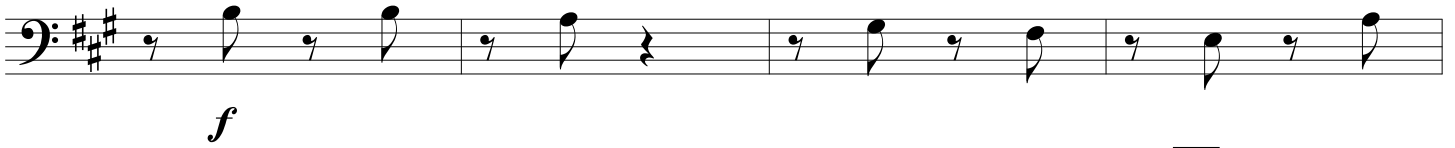

26

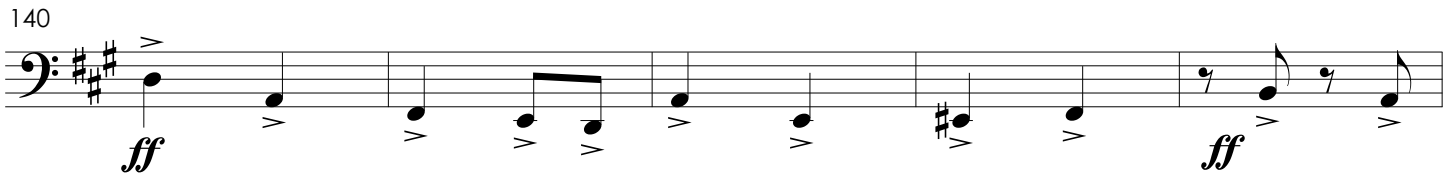

27

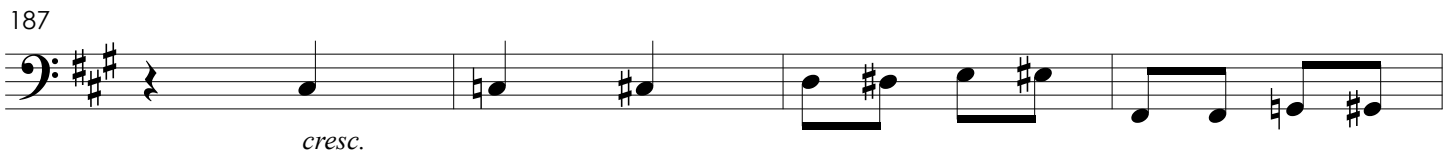
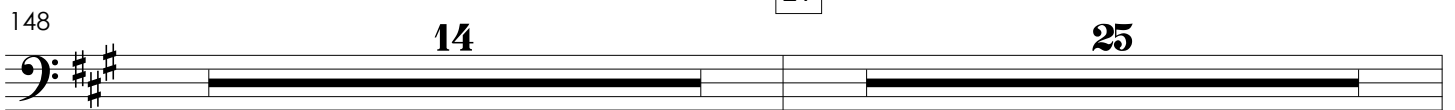

28

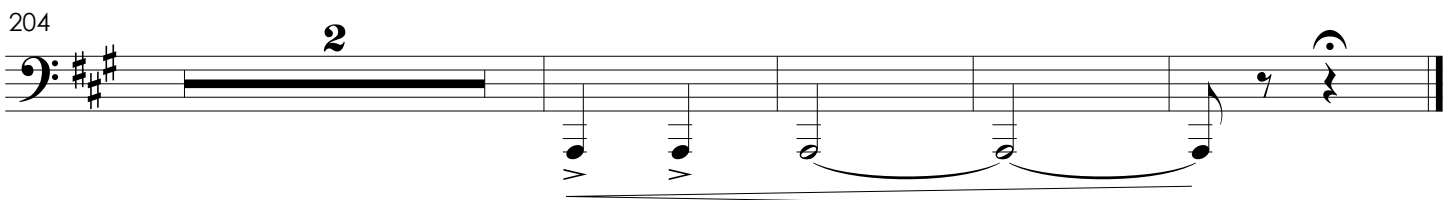
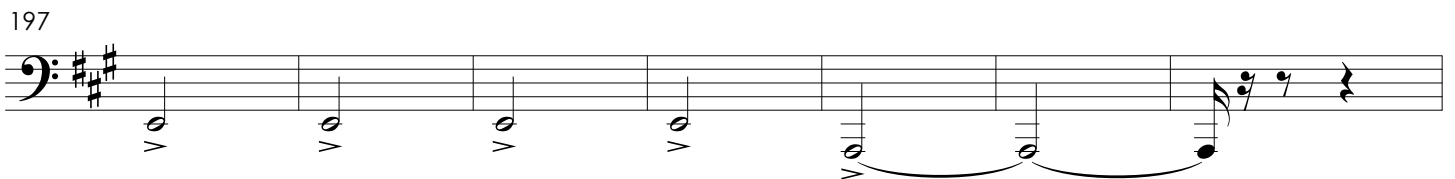
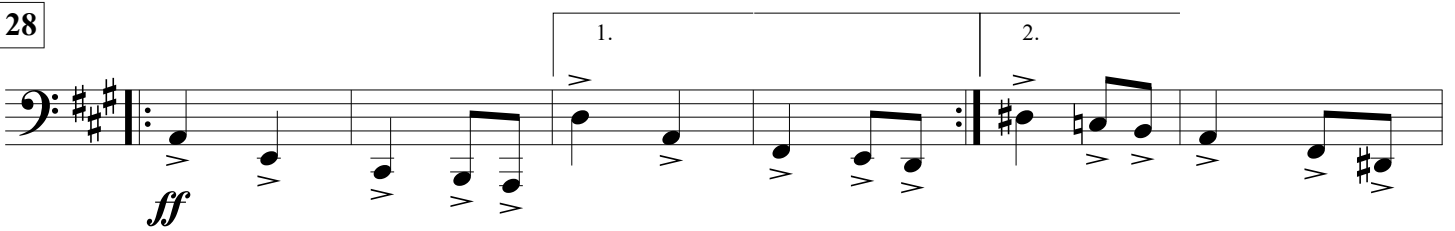

5

15

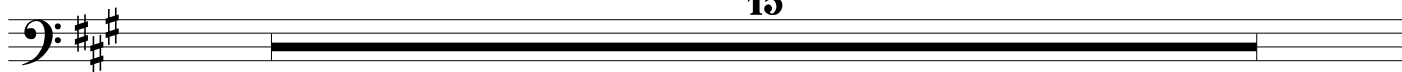

6

20

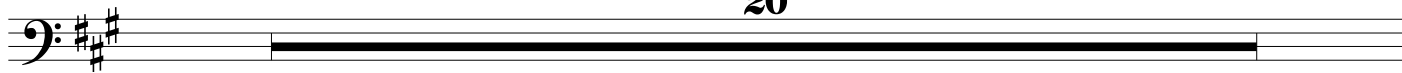

151

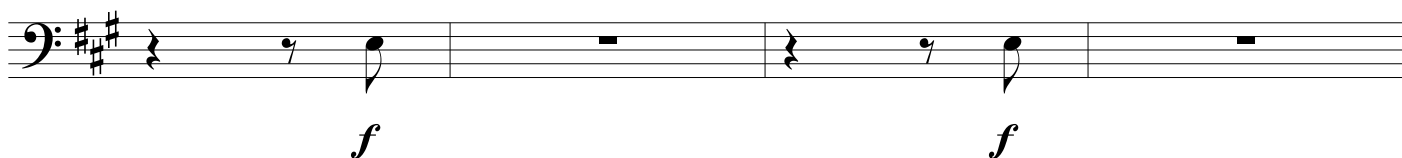

155

7

22

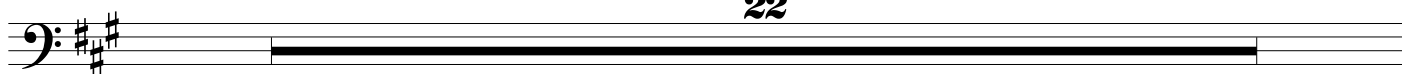

8

12

3

4

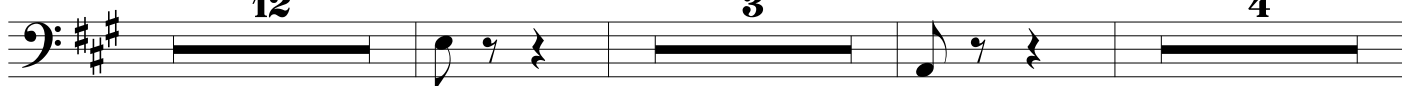

9

21

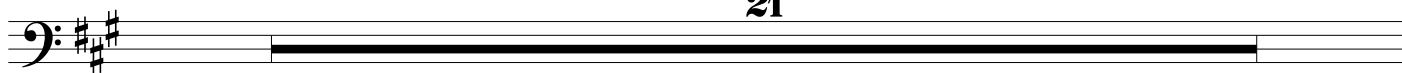

10

222

11

234

239

244

249

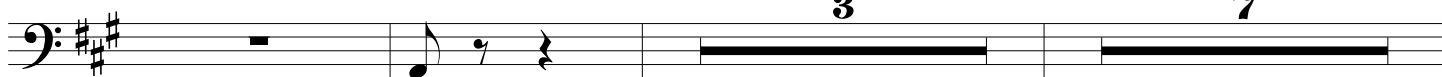

261

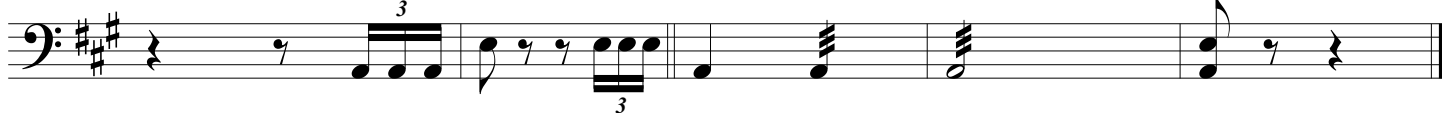

Largo

Movimento II

12

Largo ♩ = 54

13

a tempo

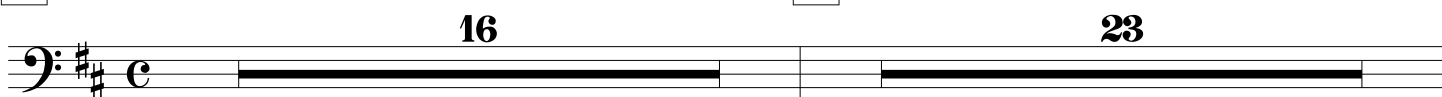

14

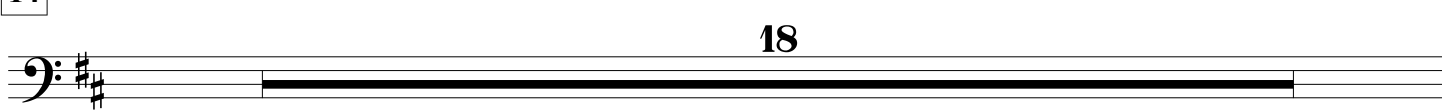

15

58

pp \rightarrow ff

63

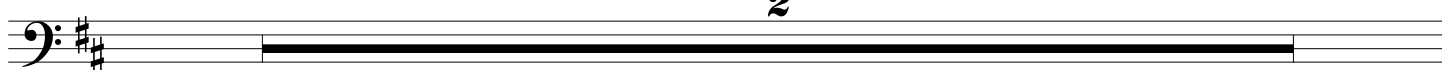

rit.

65

Largo Assai

69

Movimento III

Minueto

16

41

Trio

44

17

Movimento IV

Finale = Allegro Vivace

f

5

18

19

20

21

22

1. 4

2. 7

23

24

25

134

139

26

27

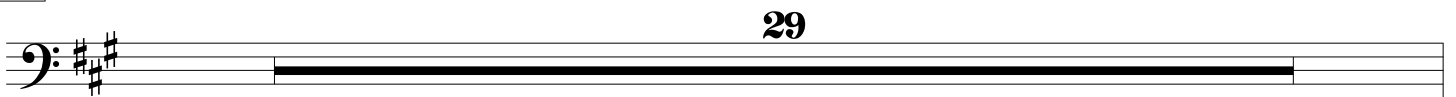

28

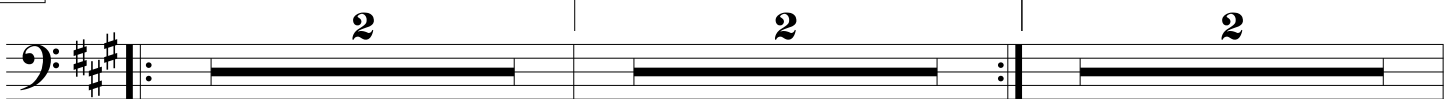
*ff*

197

202

206

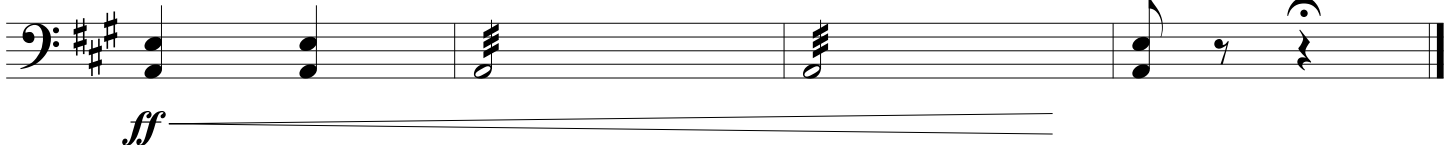

Sinfonia no.1

em Lá maior

Octavio Meneleu de Campos

Movimento I

Allegro ♩ = 126

4

6

f

9

3

14

f

1

27

2

p 3 *cresc.*

49

3

53

3

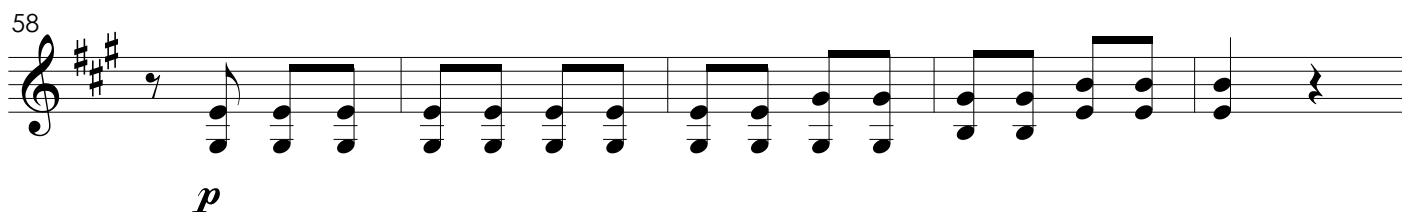
58 

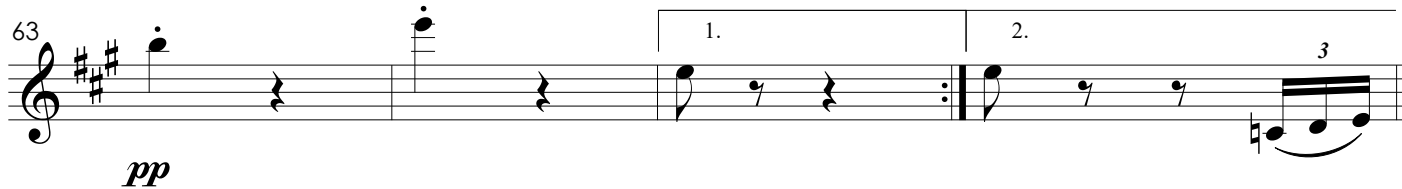
63 

67 

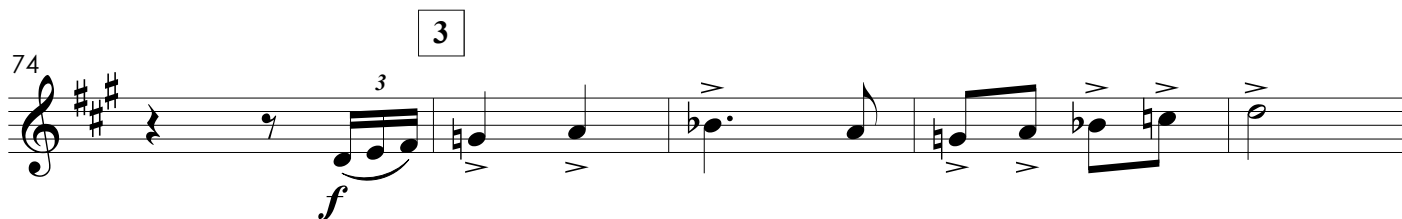
74 

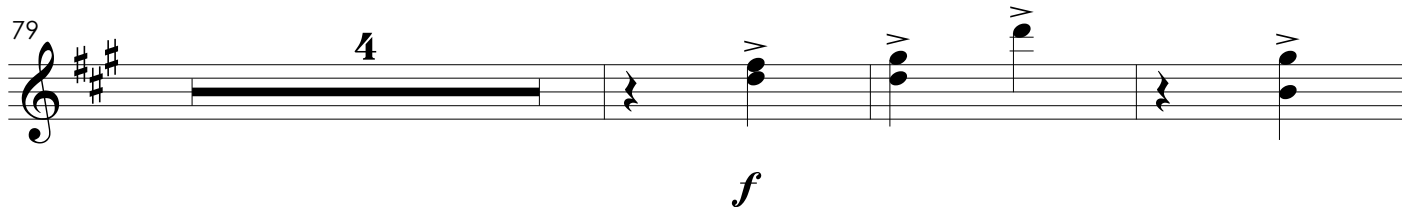
79 

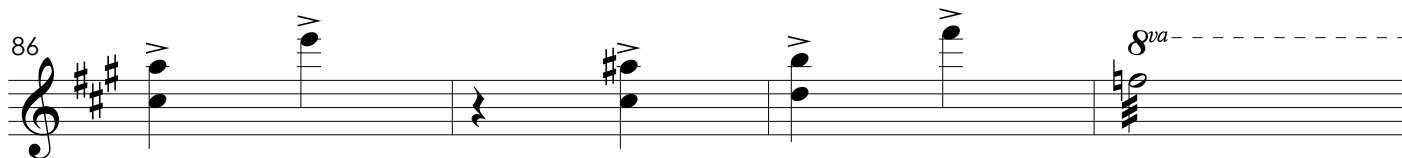
86 

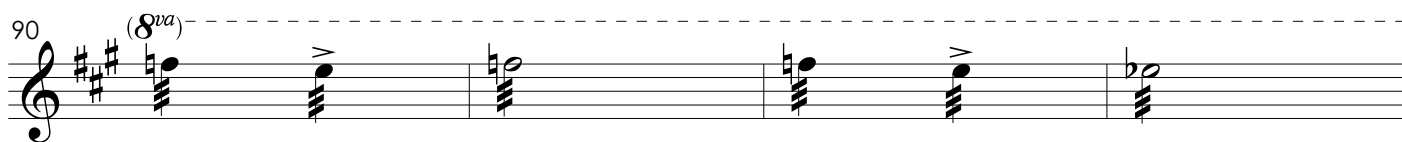
90 

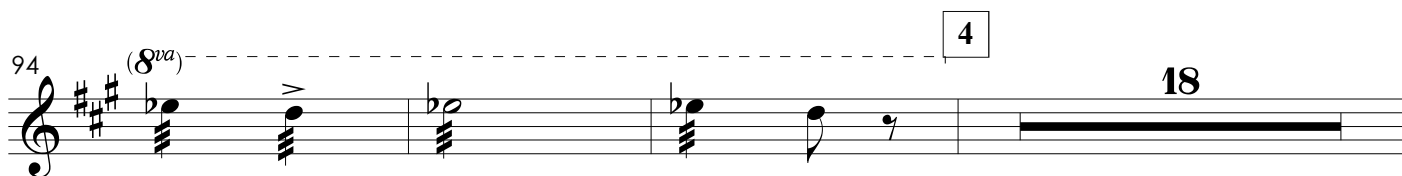
94 

115 5 div.

mf *p*

130 6

cresc.

146 *8va*-----

f

151 *8va*-----

7

21

179

8

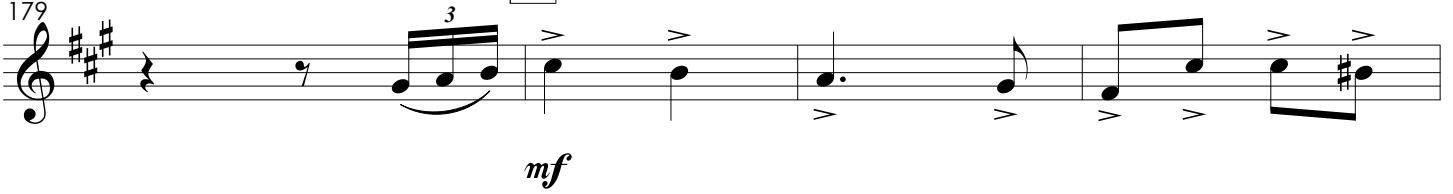

183

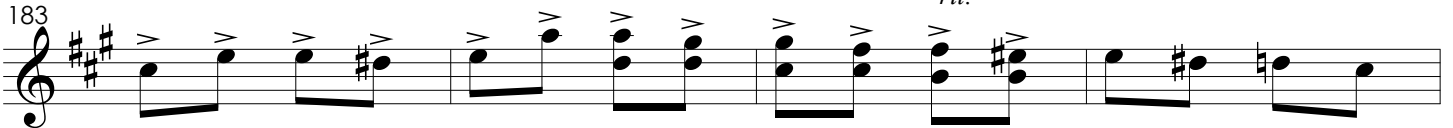

187

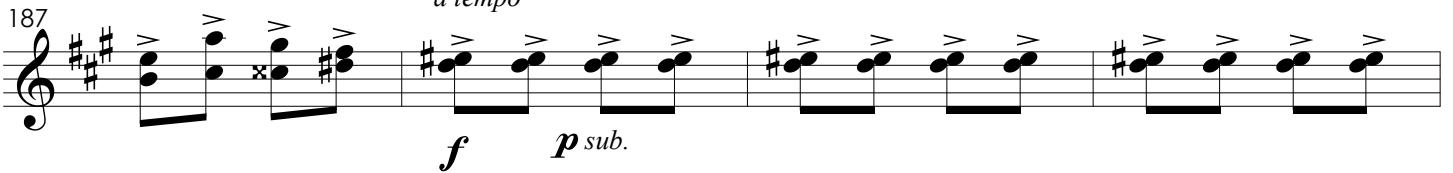
a tempo

191

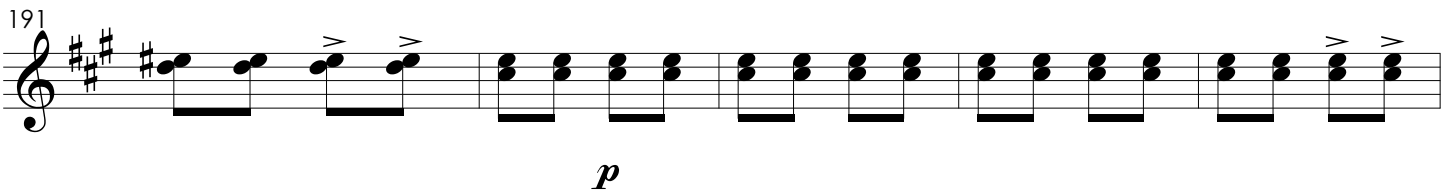

196

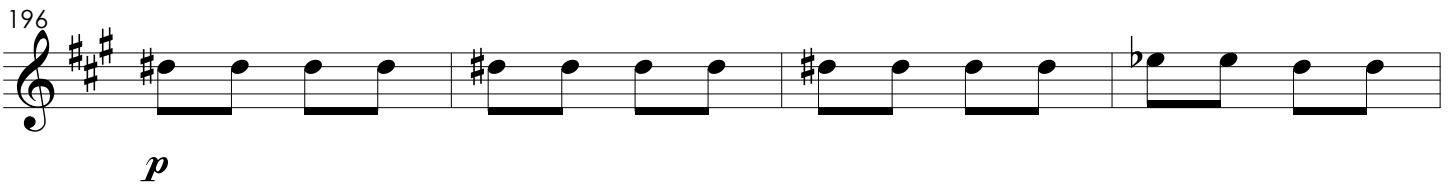

200

9

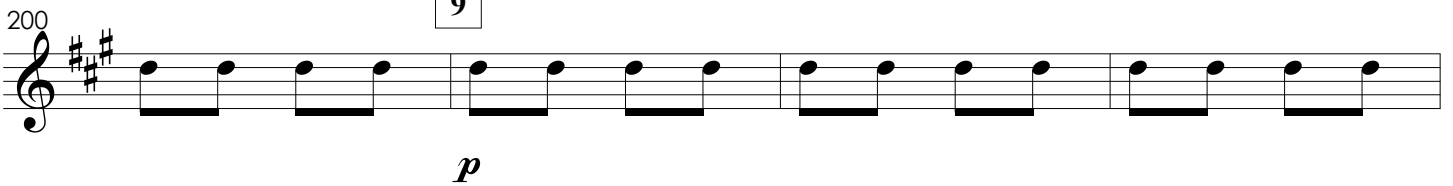

204

208

212

cresc.

215

219

10

18

241

8^{va}

mf

3

246

(8^{va})

loco

p

251

11

255

3

261

Largo

f

f

fff

Movimento II

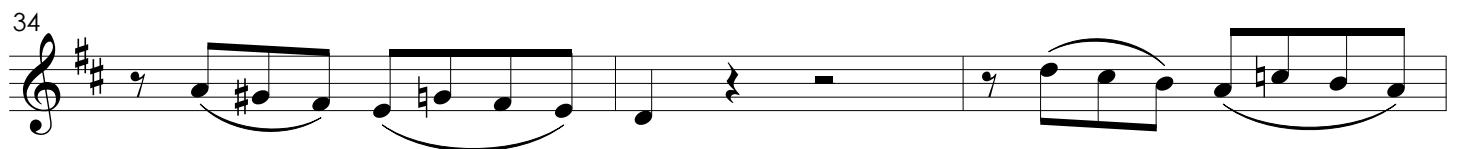
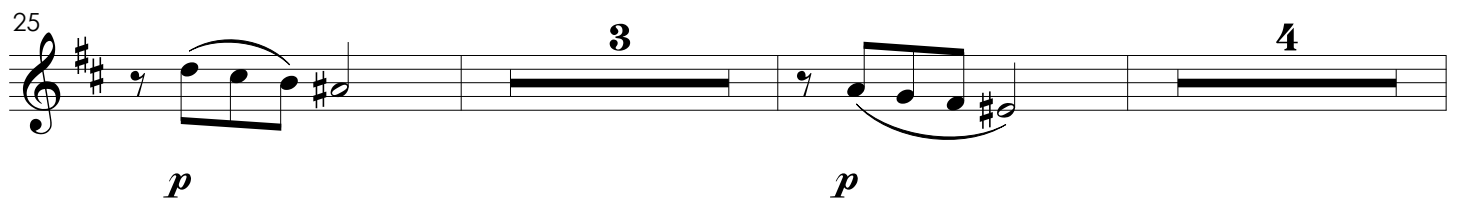
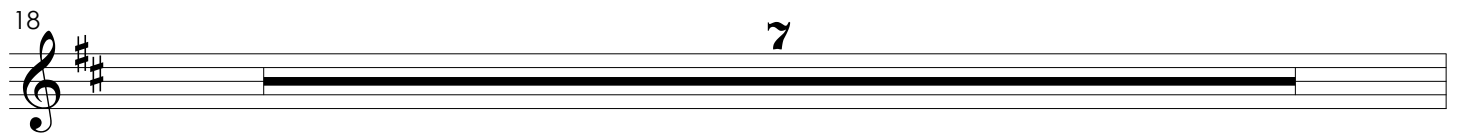
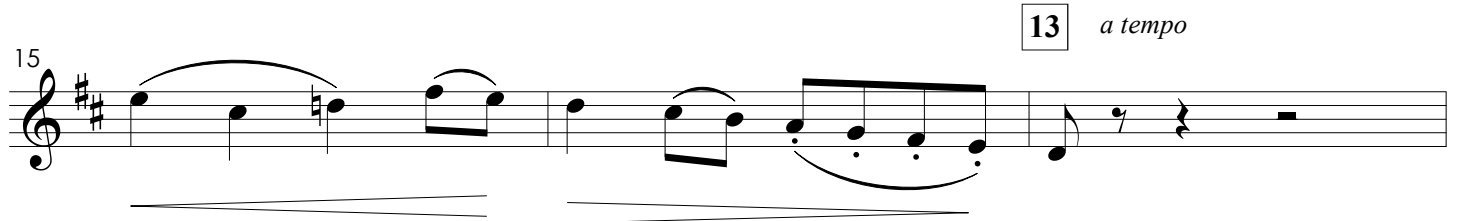
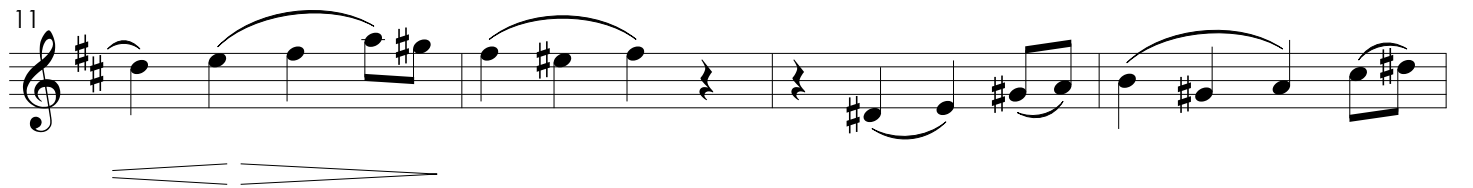
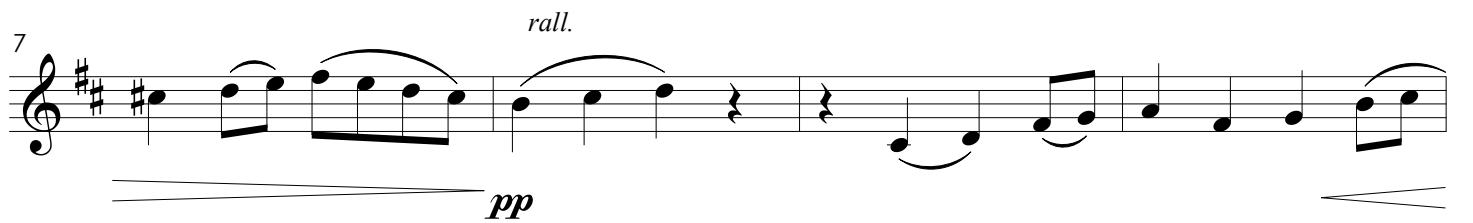
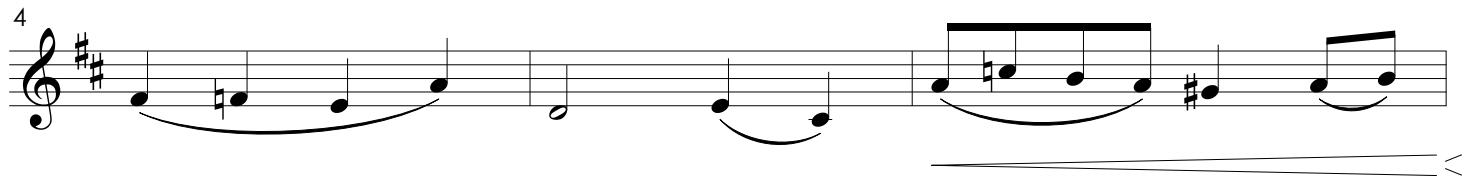
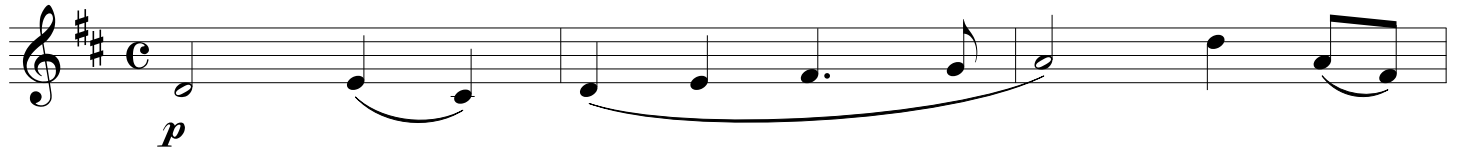
12 **Largo** ♩ = 54

37

14

11

51

53

cresc.

15

57

ff

60

Movimento III

63

rit.

65

ff

Largo Assai

69

fff

ppp

41 1. 2. **Fine** **Trio**

45

49

53

57

17

64

68

72 **D.S. al Fine**

1. 2.

p

Movimento IV

18

Finale = Allegro Vivace

8

p

19

pp

40 div.

pp

20

49 unis.

53 unis.

57

62 pizz.

67

71 arco

75

80 1.
cresc.

84 22 2.

88

23 3
f *f*

97 *p*

101 3

105 3

109 *cresc.*

113 24 4

120 4

128

132 *cresc.*

25

f *ff*

141 *div.* 26 *unis.* *ff*

145 *p*

149 *pp*

153 *pp*

157 *pp* *8^{va} loco* *pp*

161 27 *8^{va}*

p

165

170

175 2

cresc. poco a poco

183

cresc.

189 28

ff

193

198 *(8^{va})*

202 *(8^{va})* loco

ff

Sinfonia no.1

em Lá maior

Octavio Meneleu de Campos

Movimento I

Allegro ♩ = 126

58

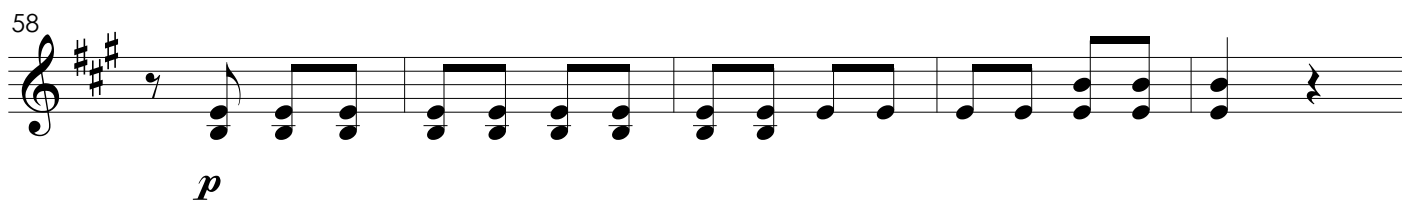

p

63

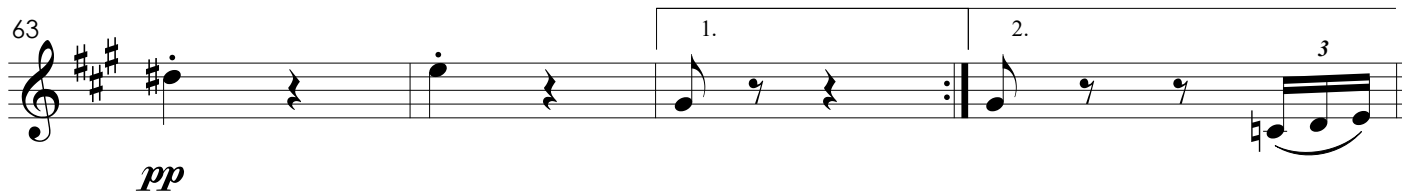

pp

67

p

74

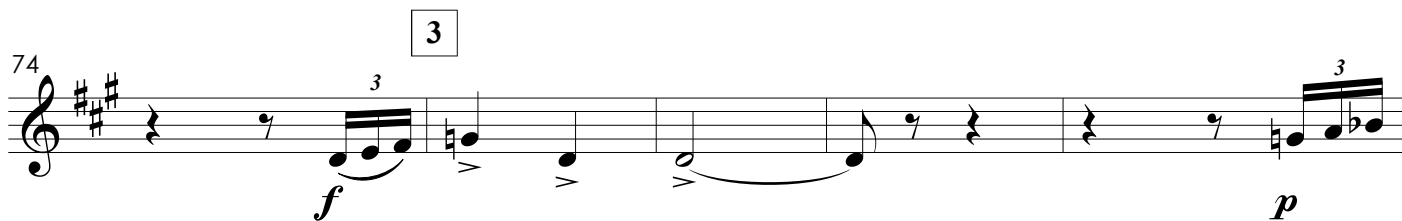

f *p*

79

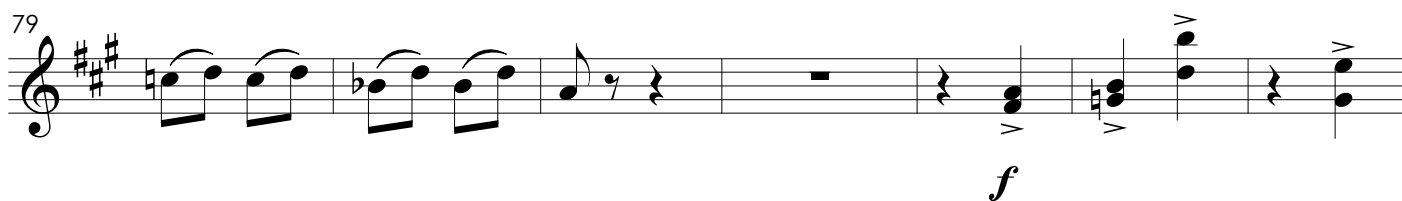

f

86

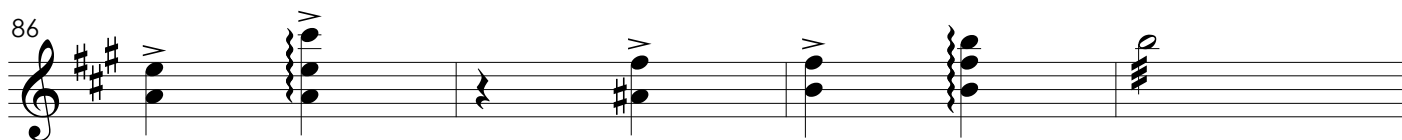

p

90

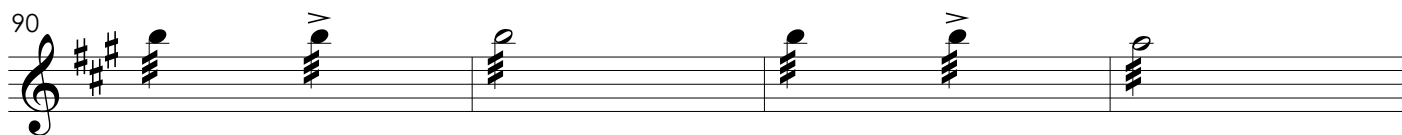

p

94

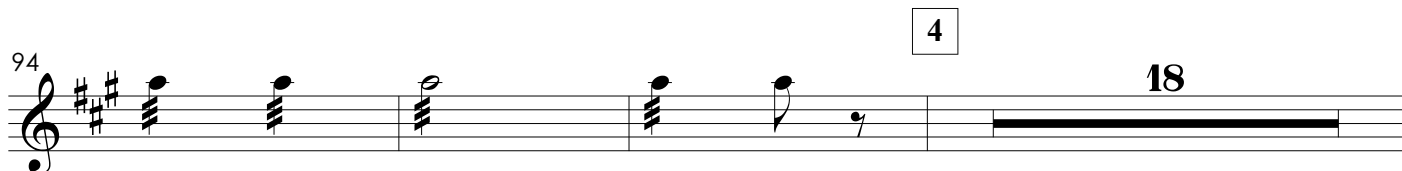

p 4 18

115 5

mf *p*

120

125

130 6

cresc.

136

141

cresc.

146

f

151

7

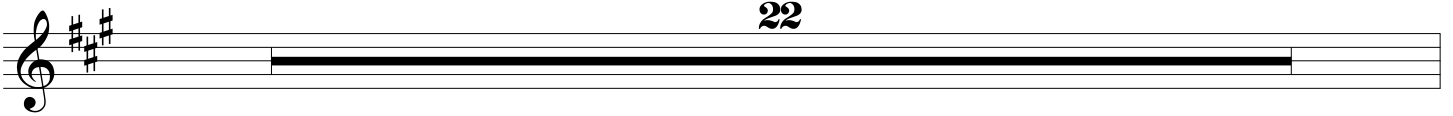

8

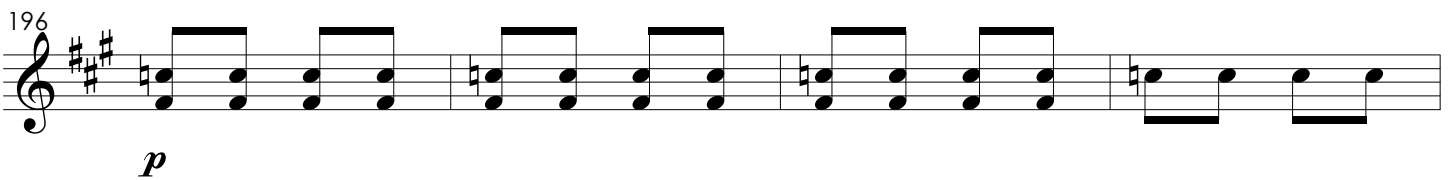
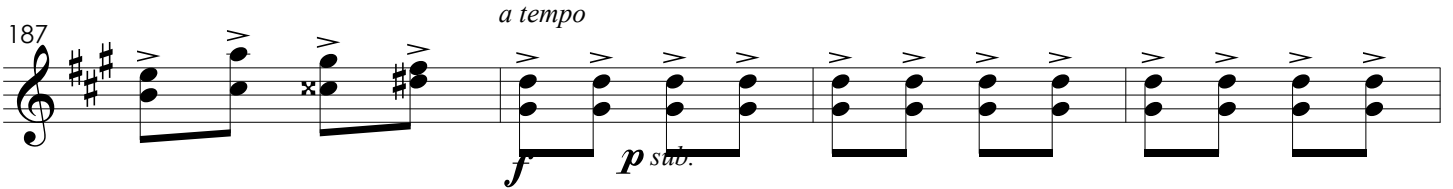
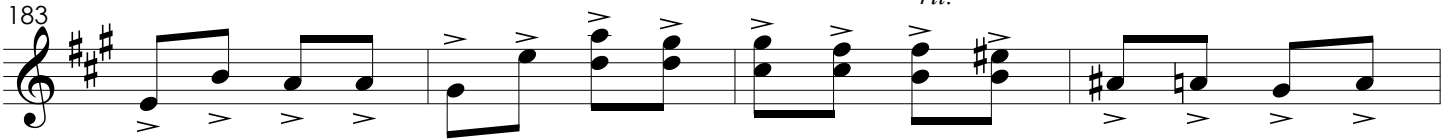
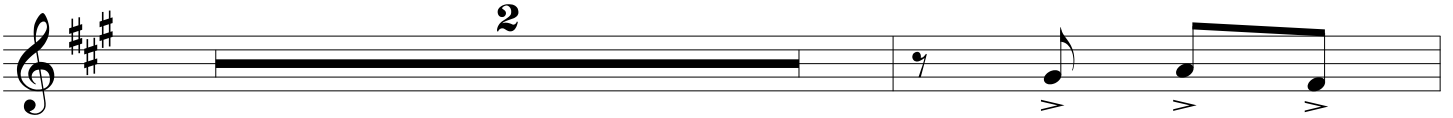

9

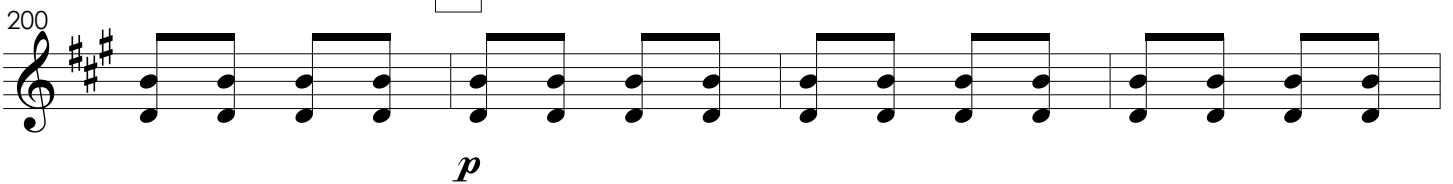

212 *cresc.*

215

219

10 **18**

241

246 *p*

11

251

255 **3**

Largo

261 *f* *f* *fff*

Movimento II

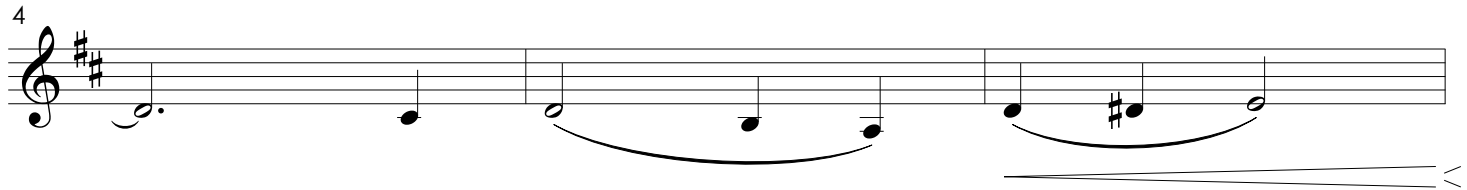
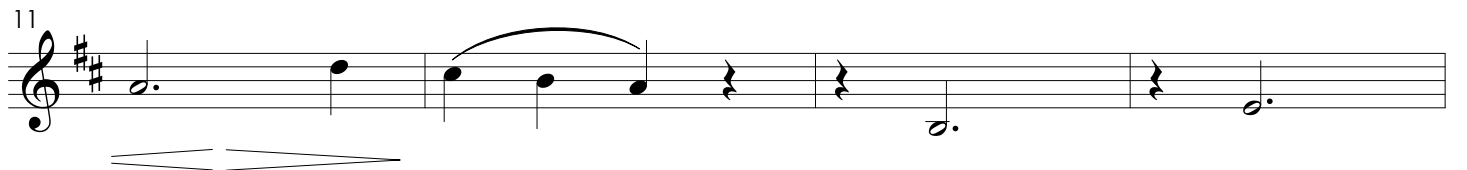
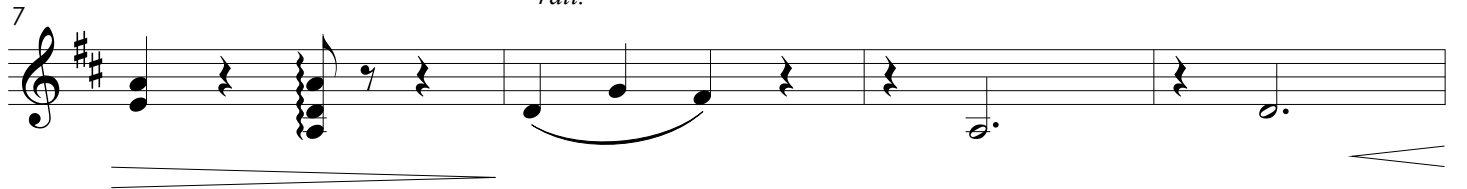
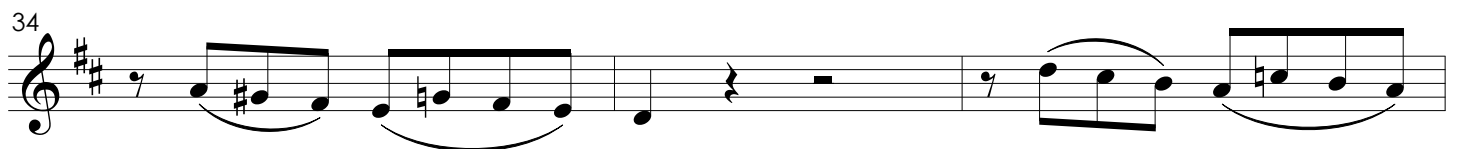
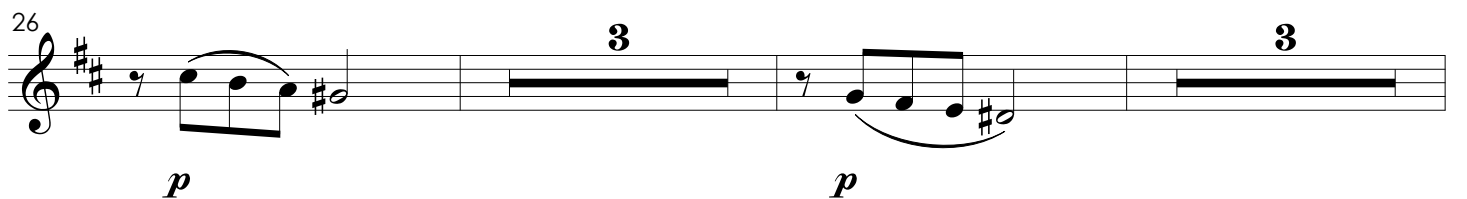
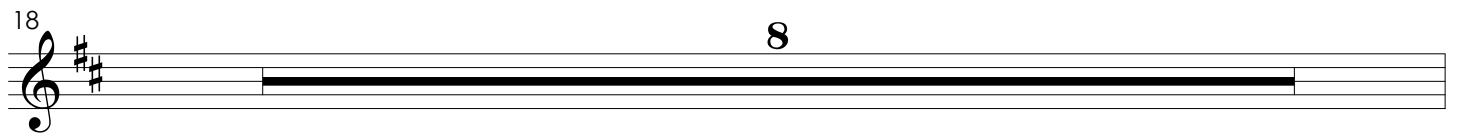
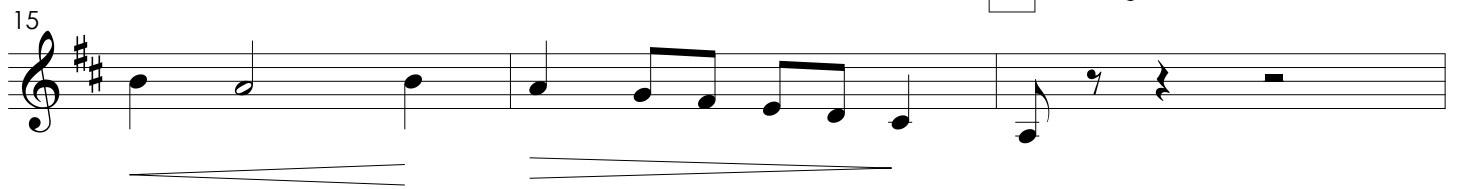
12 **Largo** ♩ = 54*rall.*13 **a tempo**

37

14

10

a tempo

3

51

54

cresc.

15

57

ff

60

3

63

3

rit.

65

ff

Largo Assai

69

fff

ppp

Movimento III

Minueto

7

11

15

16

8

28

33

p

37

cresc.

rit.

Trio

41 1. 2. **Fine**

45

49

53

57

17

64

68

72 1. 2. **D.S. al Fine**

Movimento IV

18

Finale = Allegro Vivace

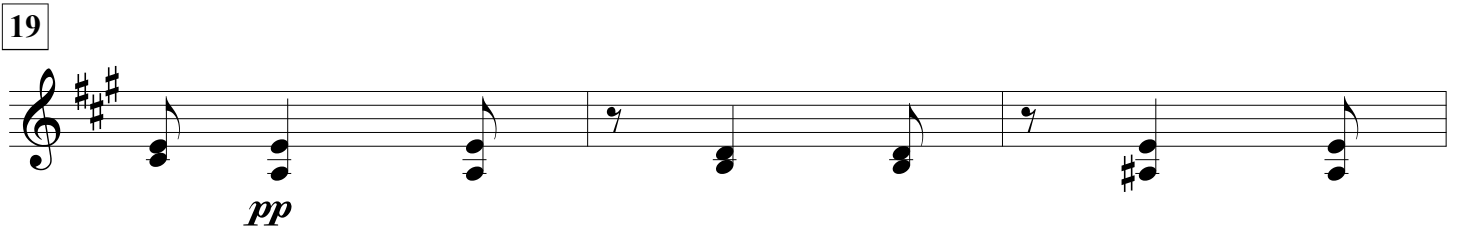
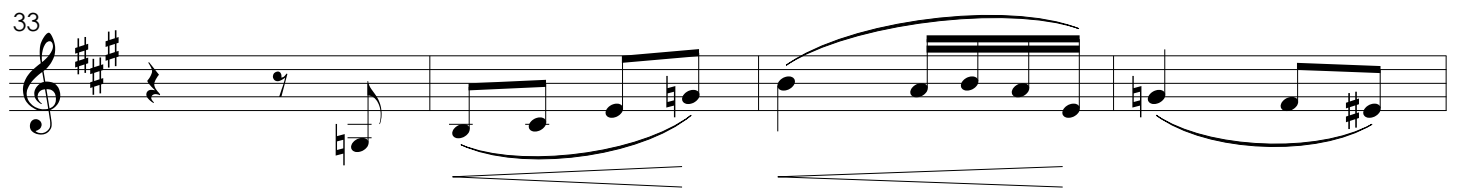
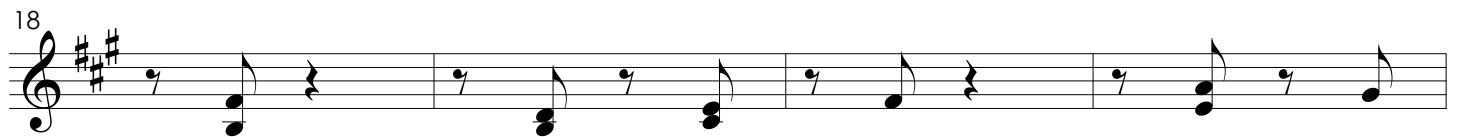
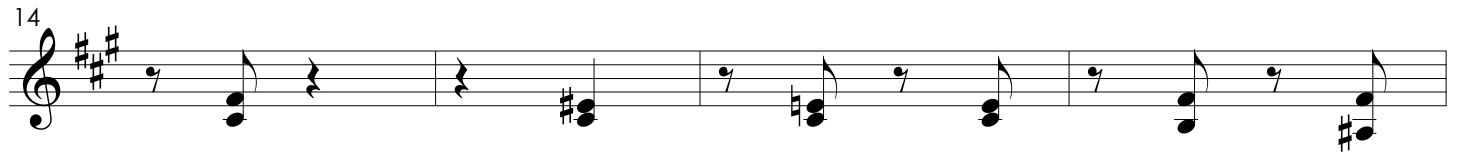

20

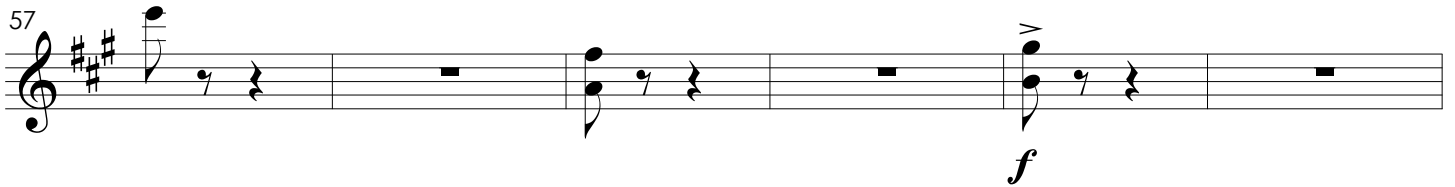
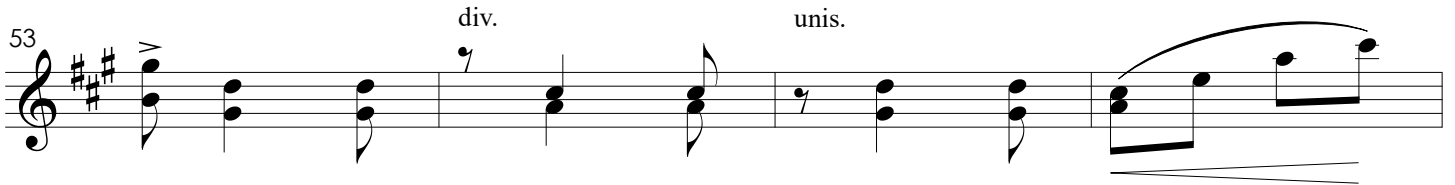
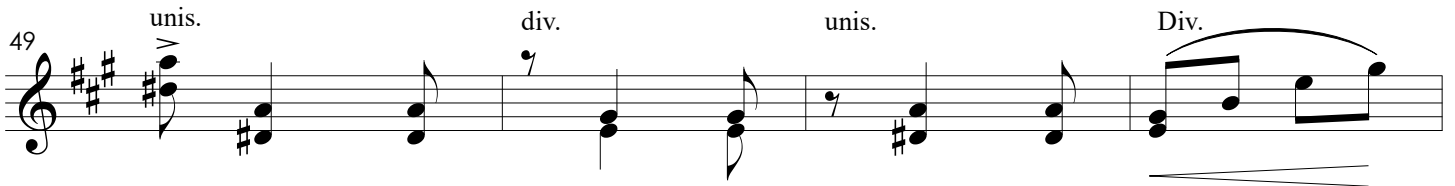
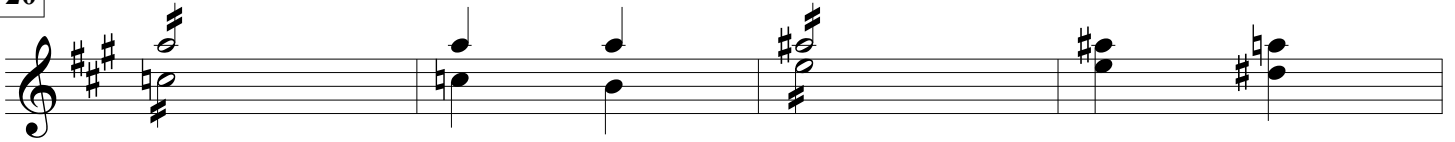

21

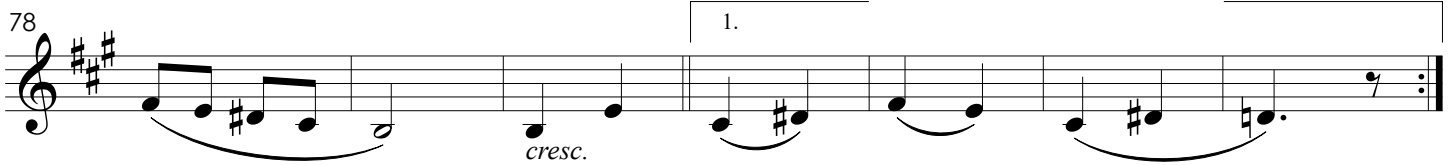
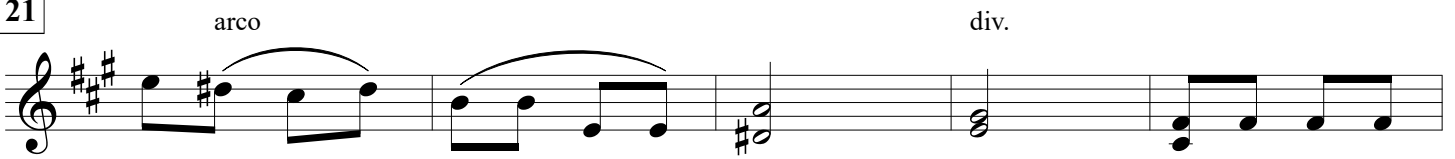

22

23

3

96

f

100

div. Unis. Div. Unis.

p

104

div.

div.

108

unis.

cresc.

112

v

24

v

120

v

124

2

v

129

v

25

133 *cresc.* *f*

137 *ff*

26

141 *ff*

145 *p*

149 *pp*

div. unis. div. unis.

153

157 *pp* *pp*

div. unis. div. unis.

27

161

165

169

173

177

182

187

28

195

199

203

Sinfonia no.1

em Lá maior

Octavio Meneleu de Campos

Movimento I

Allegro ♩ = 126

1

5

9

14

1

19

37

41

2

43

47

52

p

57

62

pp

67

74

79

86

91

4

96

101

106

111

5

7

6

127

132

137

141

145

150

155

172

176

8

185

191

p

196

p

9

Movimento

p

206

211

cresc.

216

10

10

p

237

6 3

6 3

241

246

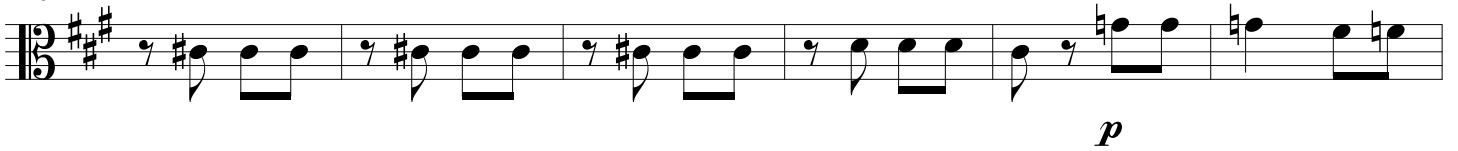

11

252

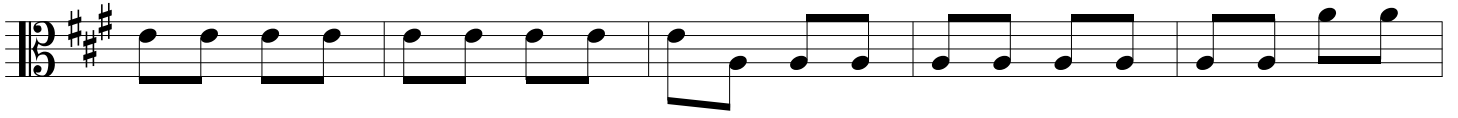

257

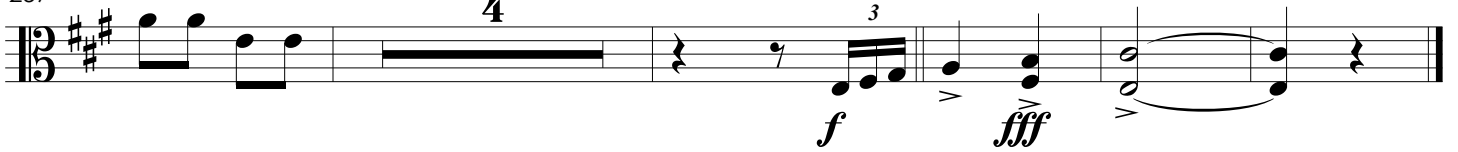

Movimento II

12

Largo ♩ = 54

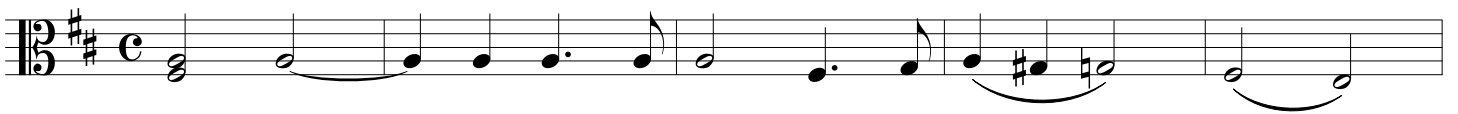

6

9

13

a tempo

15

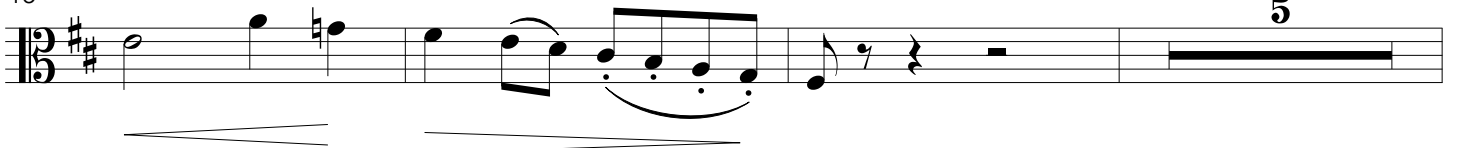

23

27 *p* **2**

32 **6** **14** *mf* **3**

41 **7** *a tempo* **3**

51 *p* *div.* **3**

56 *unis.* **3** **3** **3** **3** **3** **3** **3** **3** **15**

58 **3** *ff*

63 **3** **3** **3** **3** **3** **3** **3** **3** *rit.*

65 *ff*

Largo Assai

69 *fff* *ppp*

Movimento III

Minueto

Movimento III

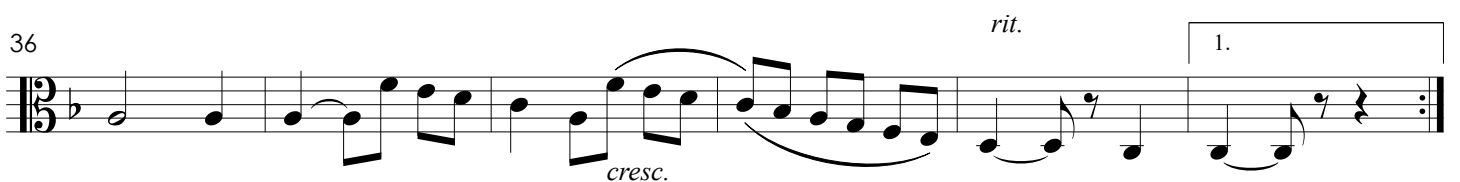
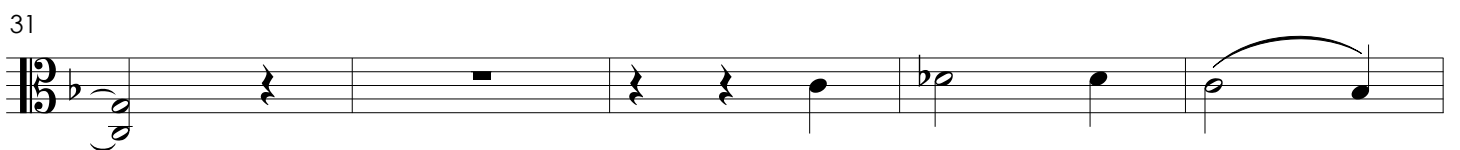
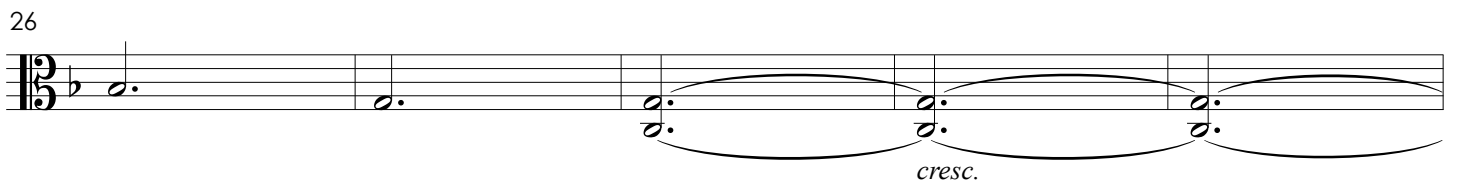
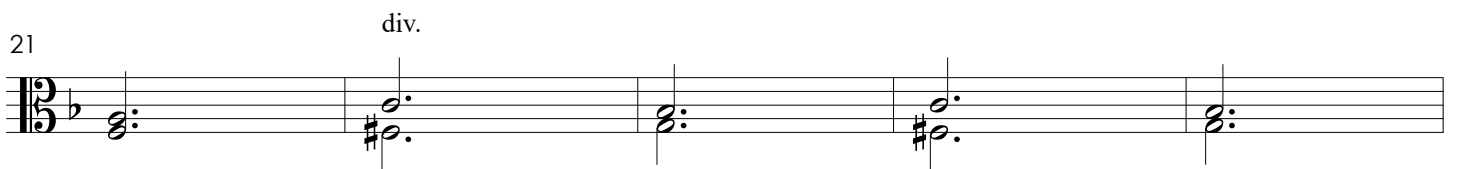
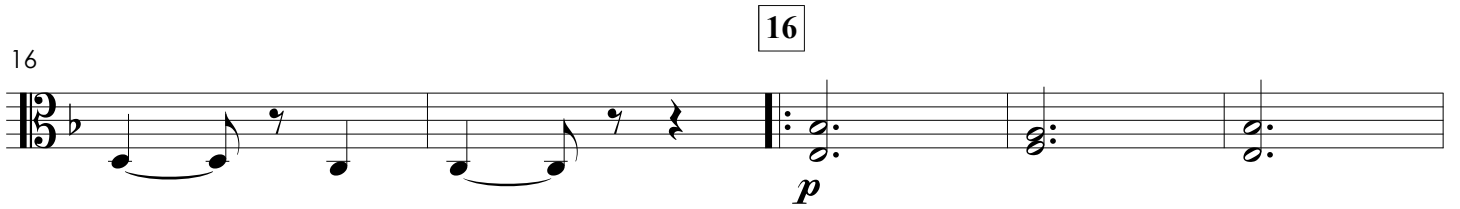
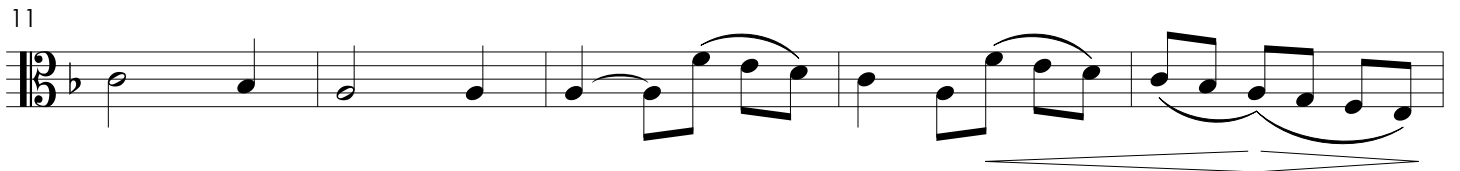

Trio

42 2. **Fine** **3**

48

55

17 **3**

cresc.

67

72 1. 2. **D.S. al Fine**

p

Movimento IV

18

Finale = Allegro Vivace

8

p

15

20

25

30

19

42

47

52

57

62

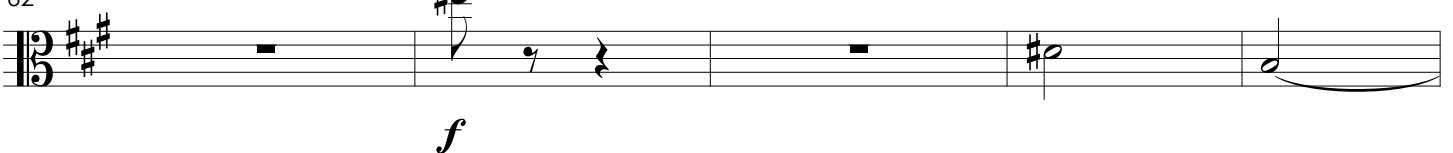

67 *pizz.* *arco* *pizz.*

72 **21** *arco* **3**

79 **1.** *cresc.*

84 **22** **2.**

89 **23** *f* **3**

96 *f* *p*

101

106 *cresc.*

111 *arco*

24

121

126

25

139

26

149

154

27

164

169

176

181

cresc. poco a poco

186

cresc.

28

ff

196

201

206

ff

Sinfonia no.1

em Lá maior

Octavio Meneleu de Campos

Movimento I

Allegro ♩ = 126

3

f

4

f

10

f

1

19

p

40

6 3 6 3

2

44

52

p

62

1. 3 2.

pp

3

67

5

3

*f*³

77

5

3

f

86

3

5

8

98

p

104

109

3

mf

115

5

11

3

130

6

cresc.

136

6

3

145

3

150

8

7

f

165

8

*mf*³

177

8

3

rit.

186

a tempo

f

2

193

2

2

p

9

4

205 *pizz.* *p* *arco*

209 *cresc.* *pizz.*

214 **7**

10 *arco* *p*

237 **6** **3** **6** **3**

241 *mf*

248 **3**

11 **2** *p*

259 **3** *f* **3** *fff* *Largo*

Movimento II

12 Largo ♩ = 54

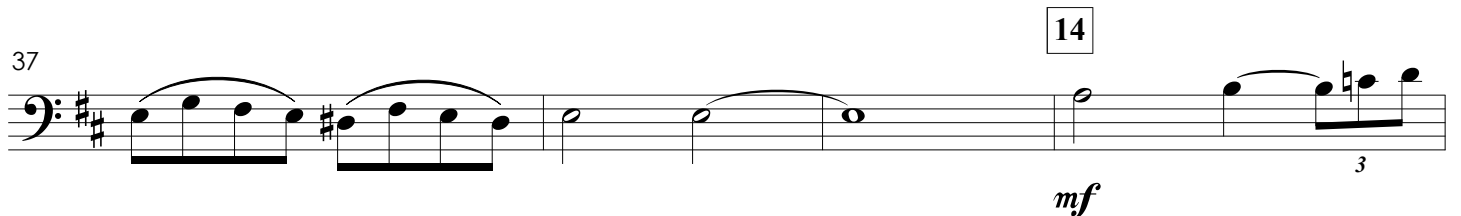
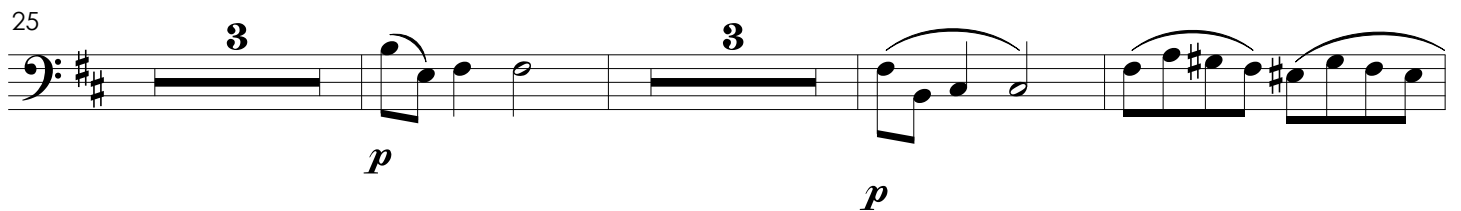
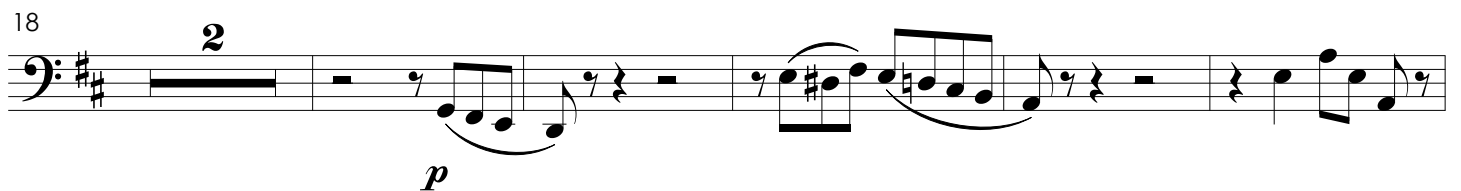
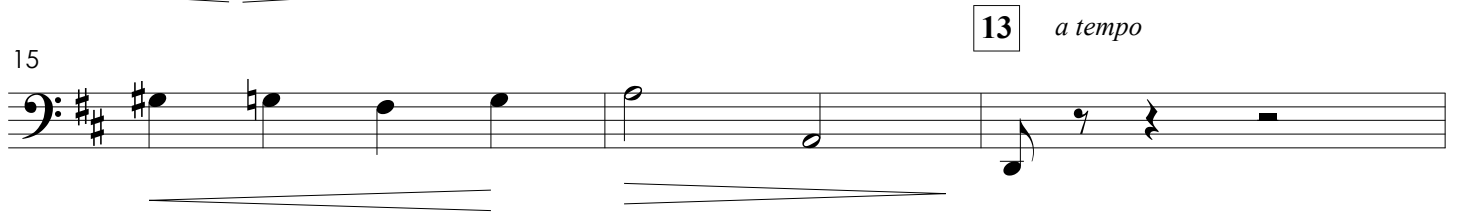
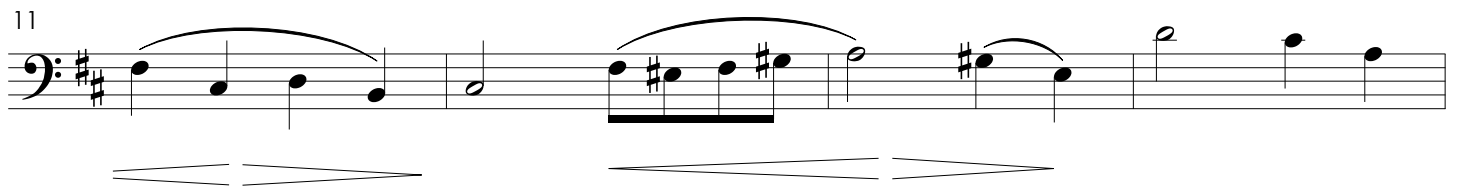
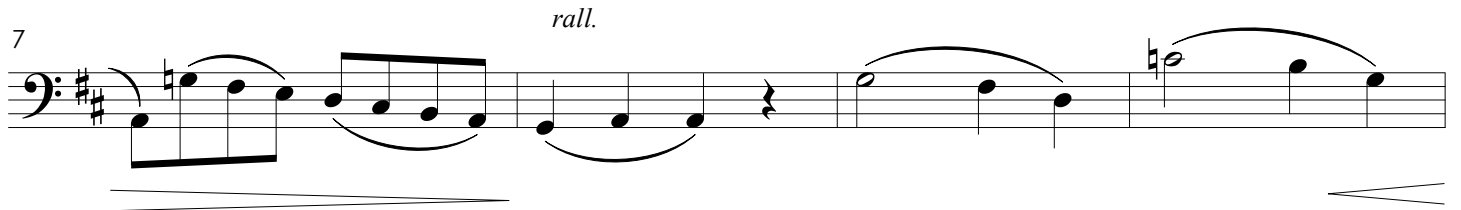
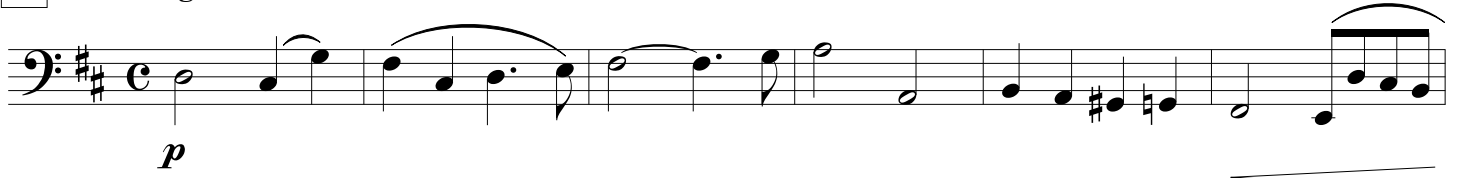

41 *pizz.*

p

44

48 *rit.* *a tempo*

52 *arco*

p *cresc.*

56

15

ff cresc.

62 *f* *rit.*

66 *ff*

Largo Assai

69

fff *ppp*

30

33

pp

37

cresc.

40

rit.

1. **Fine**

2.

44

Trio

6

52

6

pizz.

arco

17

cresc.

64

p

5

72

pizz.

arco

1. **D.S. al Fine**

2.

Movimento IV

Finale = Allegro Vivace

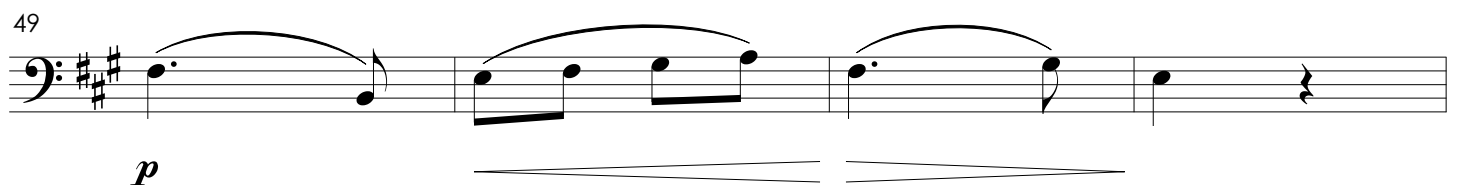
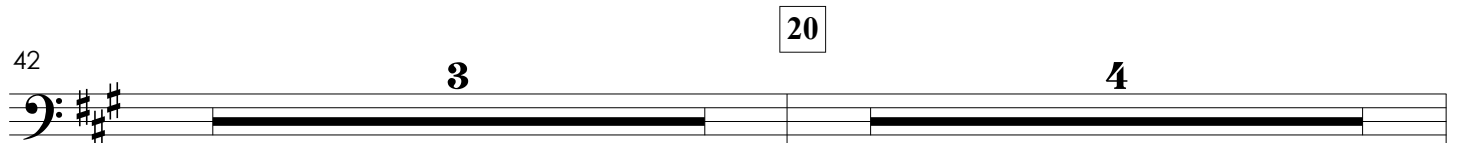
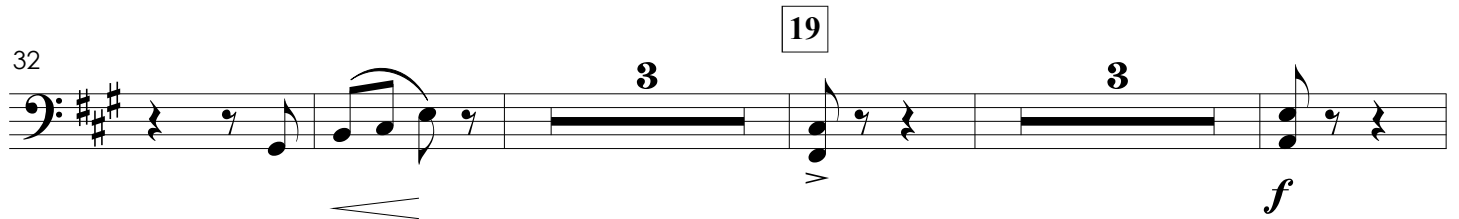
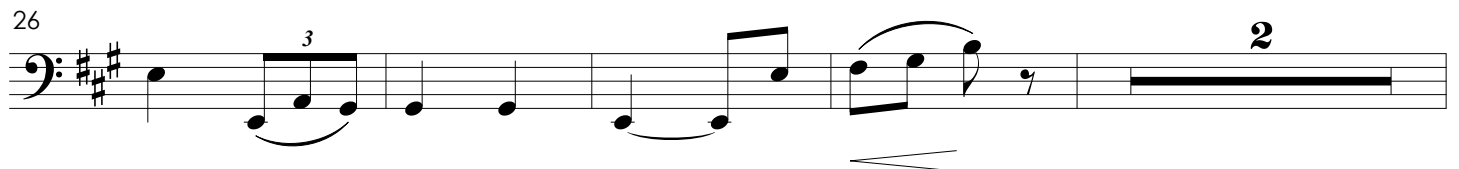
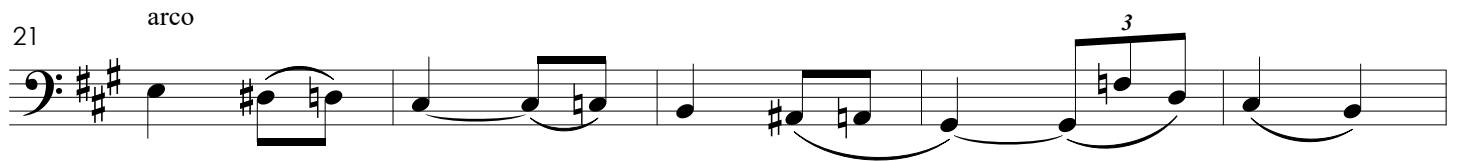
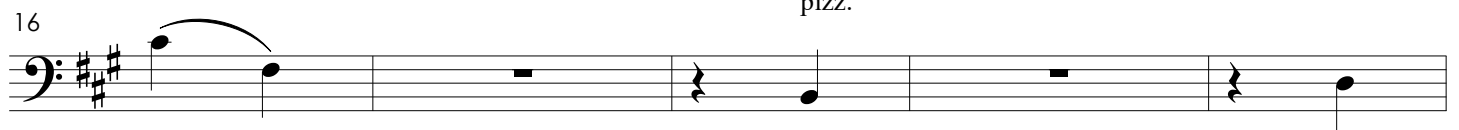
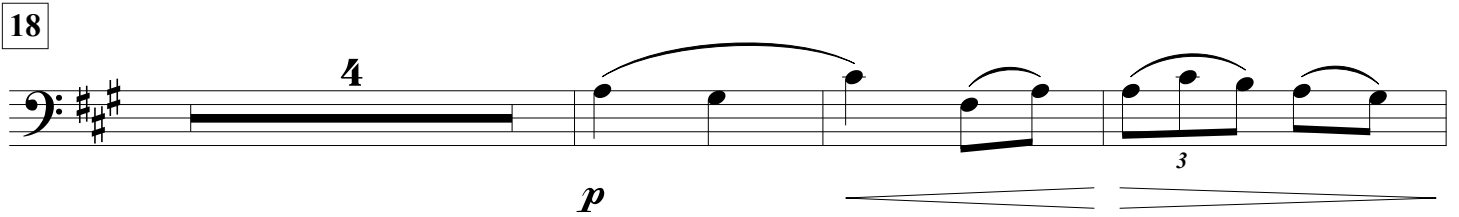
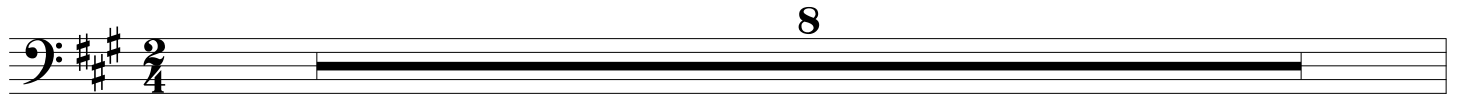

53

p

58

64

68

21

81

22

23

91

f *f*

97

f

104 *pizz.*

p

109 *cresc.*

115 arco 24

2

122 *p* 25

6

132 *cresc.* *f*

137 *ff*

26 *ff* *p*

149 *pp*

156 *f*

27

8

p

p

175

cresc. poco a poco

182

187

cresc.

ff

28

192

1.

2.

197

202

205

Sinfonia no.1

em Lá maior

Octavio Meneleu de Campos

Movimento I

Allegro ♩ = 126

3

f

6

f

10

2

f

16

1

27

f

2

52

5

60

1.

3

pp

66

2.

3

5

74 3

f 3 5 3

83

f 3 3

89 4

8 *p* 3

102

107

112 5

4 14

130 6

cresc. 3

136 6

6 3 *cresc.*

145

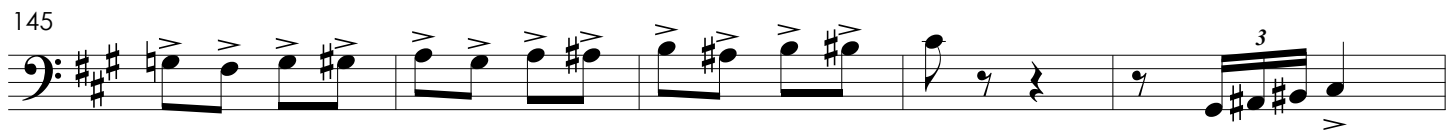

150

7

165

177

8

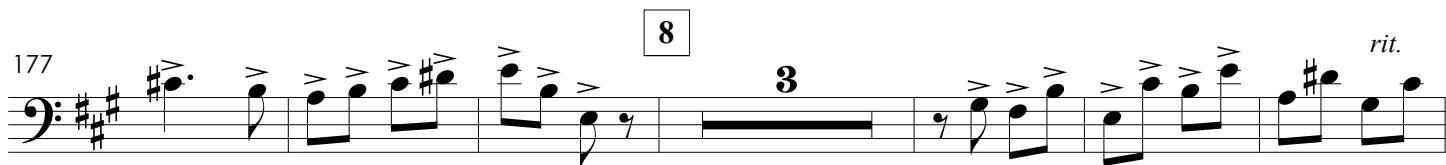

186

a tempo

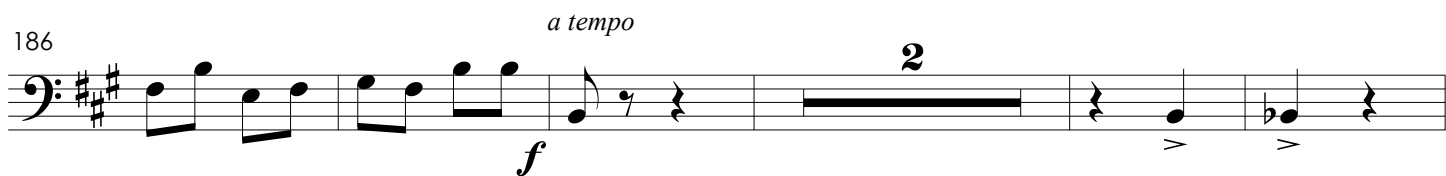

193

9

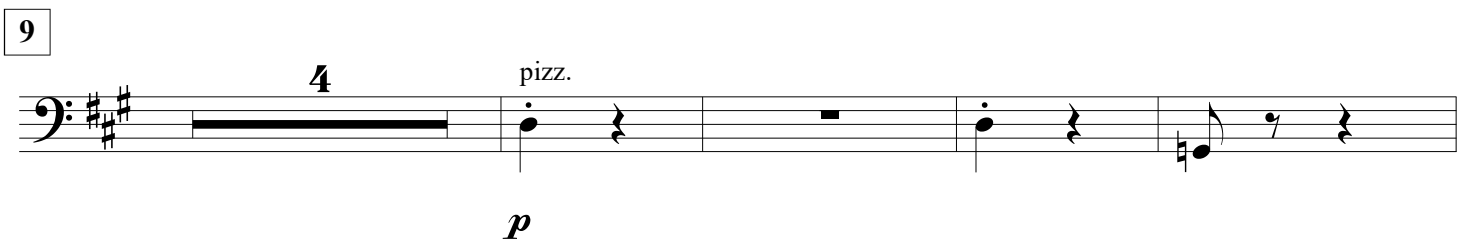

209

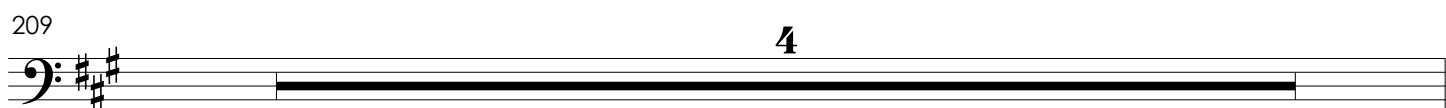

213 *pizz.*

10

241

mf

248

11

262

Largo

f *fff*

Movimento II

12

Largo ♩ = 54

p

5

rall.

9

8

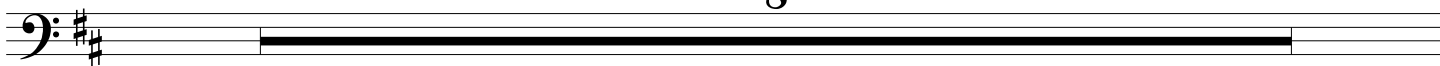

13

a tempo

7

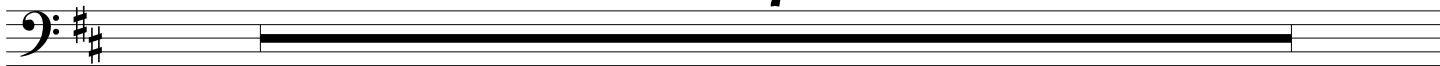

24

p

32

p

36

14

pizz.

2

p

45

48

rit.

a tempo

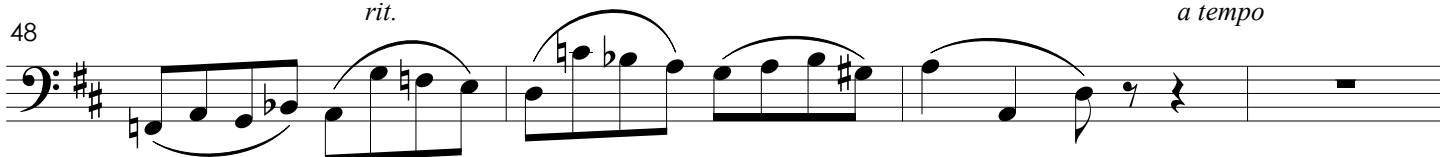

52

arco

3

p

15

58

p *ff cresc.*

60

62

f *rit.*

64

66

68

ff *fff*

Largo Assai

71

ppp

Movimento III

Minueto

3

8

16

27

32

41

50

17

63

67

Movimento IV

Finale = Allegro Vivace

18

pizz.

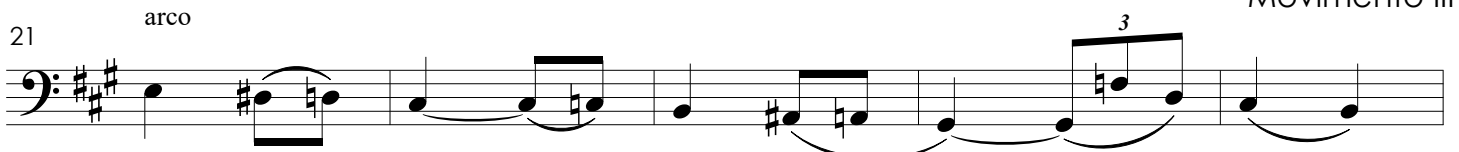
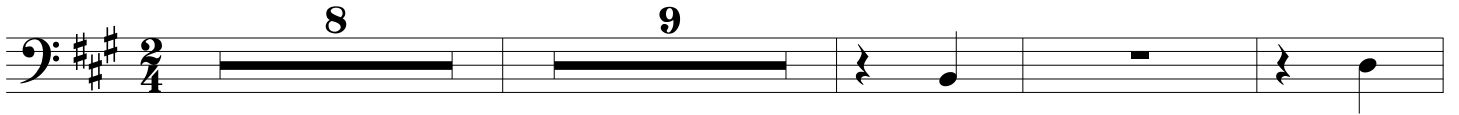

Movimento III

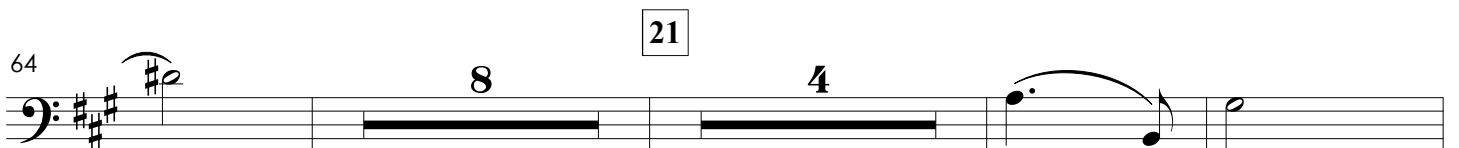
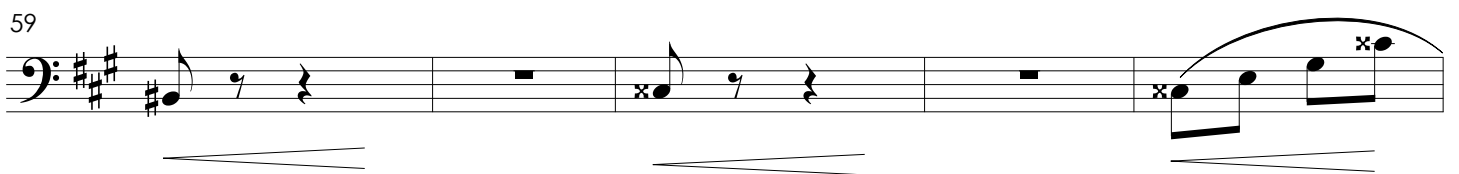
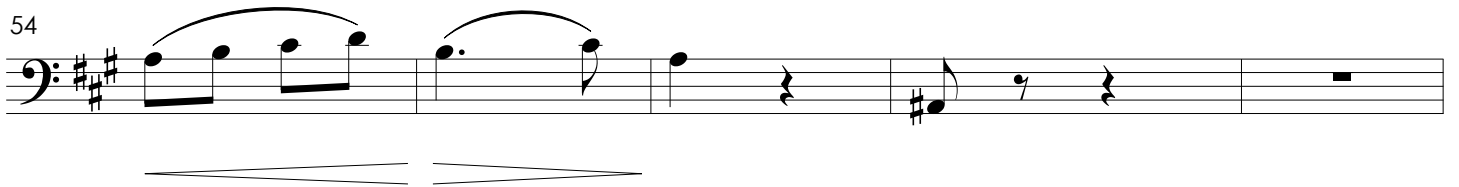
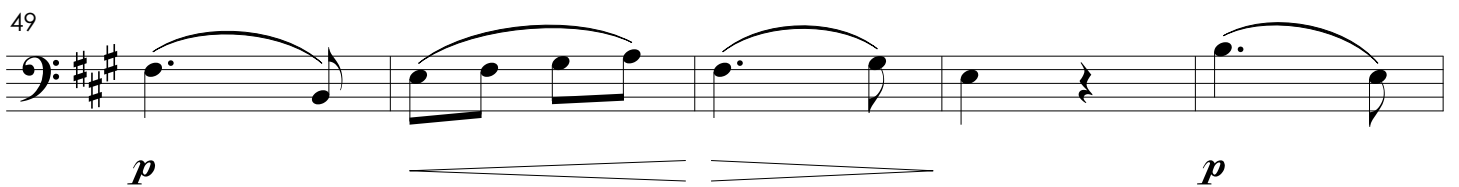

79

cresc.

22

84

23

89

f

106

pizz.

cresc.

111

24

arco

11

25

135

f

26

140

ff

ff

145

p

152

pp *f*

158

27

163

16

cresc. poco a poco

183

188

28

cresc. *ff*

193

1. 2.

198

203

ff

208

Sinfonia no.1

em Lá maior

Octavio Meneleu de Campos

Movimento I

Allegro ♩ = 126

4

6 *f* 4

14 *f*

1

27

2

20

65 1. 2. a2 3 *f*

70 3 a2 3 *f* 3

76 4

83 *f* *f*

91 *f*

4 19

5 6 15 9

144 *cresc.* a2 3

149 a2 *f* 2 2

7 14 6

8 *pp* 2

185 *rit.* *a tempo* 2 *f*

192

9

208

214

219

10 11

262

Movimento II

12 **Largo** ♩ = 54 13 *a tempo*

37 14

p

ff

62

68 Largo Assai

ff *fff*

Minueto 16

16 23

41 Fine

Trio

44 16

17

D.S. al Fine

13

1. 2.

Movimento IV

Finale = Allegro Vivace

a2

4

18

28

19

3 3

f

20

4 3

f *f*

54

19

21

8

22

81

1. 2.

4 7

23

96

24

25

26

146

153

27

170 **18**

188

28 **ff** *a2* 1.

195 2.

200

204 **2**

206 **ff**

Sinfonia no.1

em Lá maior

Octavio Meneleu de Campos

Movimento I

Allegro ♩ = 126

4

6 *f* 4

14 *f* 4

1

27

2

20

65 1. 2. a2 3 *f* 4

70 3 a2 3 *f* 4

76 *f* 4

83

91

4

5

144

149

7

8

185

192

9

208

214

219

10

11

262

Movimento II

12

Largo ♩ = 54

13

a tempo

37 14

15 *p*

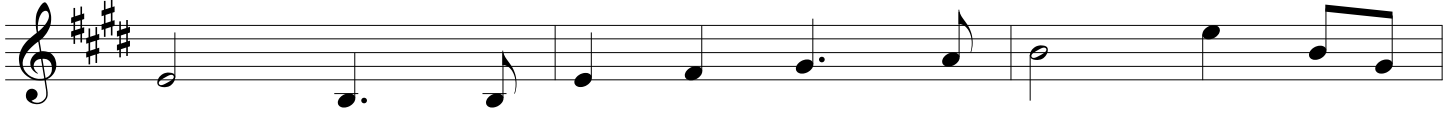

ff

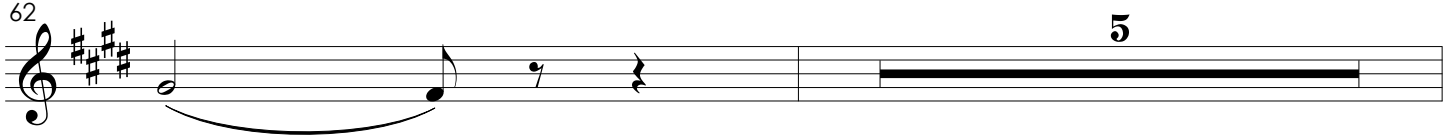
62 5

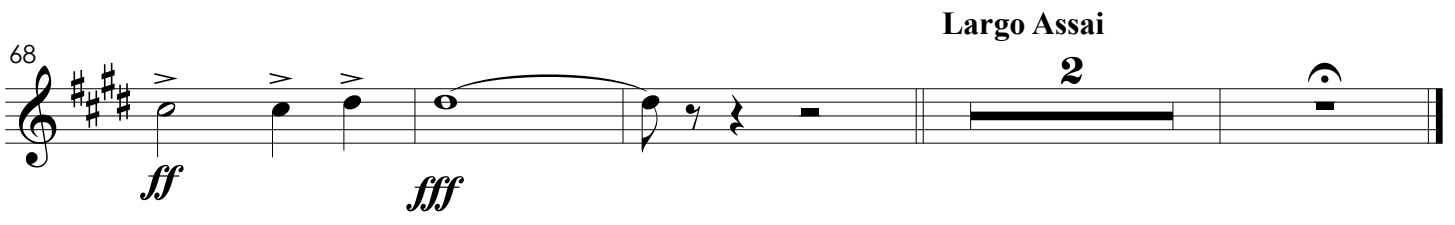

68 Largo Assai

ff *fff*

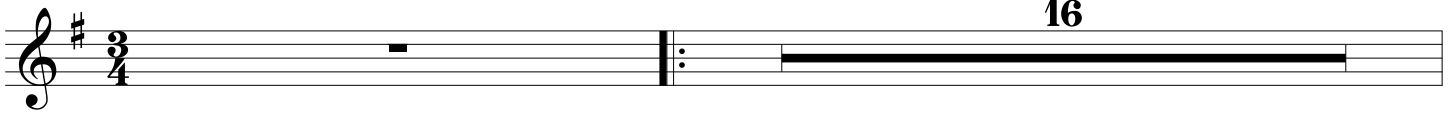
Minueto

Movimento III

16 23

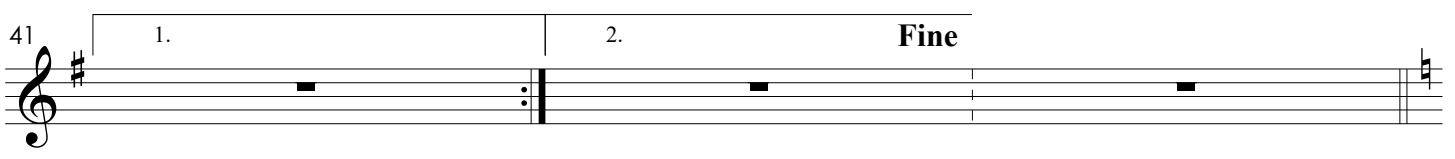
41 Fine

Trio

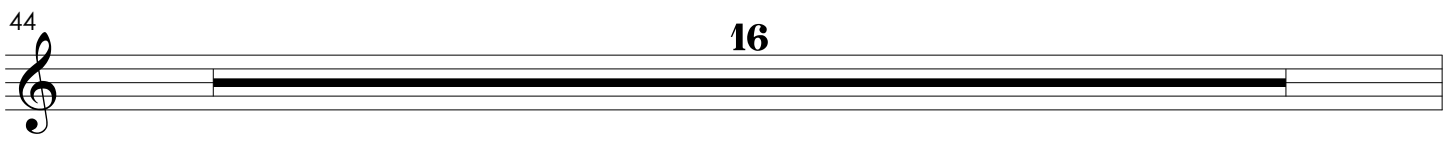
44 16

17

D.S. al Fine

13

1. 2.

Movimento IV

Finale = Allegro Vivace

a2

4

18

28

19

3 **3**

f

20

4 **3**

f *f*

54

19

21

8

22

81

1. **4** 2. **7**

23

96

24

25

26

146

153

27

170 **18**

188

28 **ff** *a2* 1.

195 2.

200

204 **2**

206 **ff**