Marcos Portugal (1762 -1830)

Hino para a aclamação de D. João VI (1817)

Editoração : Antônio de Campos Monteiro Neto

Fontes *(sources)*: Biblioteca Alberto Nepomuceno – UFRJ
http://docvirt.com/DocReader.net/DocReaderMobile.aspx?bib=BibDigENM3&pasta=Colecao%20de%20Partituras%20Manuscritas&pesq=Aclamacao%20

orquestra
(orchestra)

Partes:

Flauta 1
Flauta 2
Clarinete 1
Clarinete 1 a
Clarinete 2
Clarinete 2 a
Fagote 1-2
Tímpanos
Zabumba
Trompas 1-2
Trompetes 1-2
Violino I
Violino II
Viola
Contrabaixo

82 p.

9 790802 313170

CC BY SA

MUSICA BRASILIS

Hino para a aclamação de D. João VI

Flauta 1

Marcos Portugal
1817

Allegro maestoso

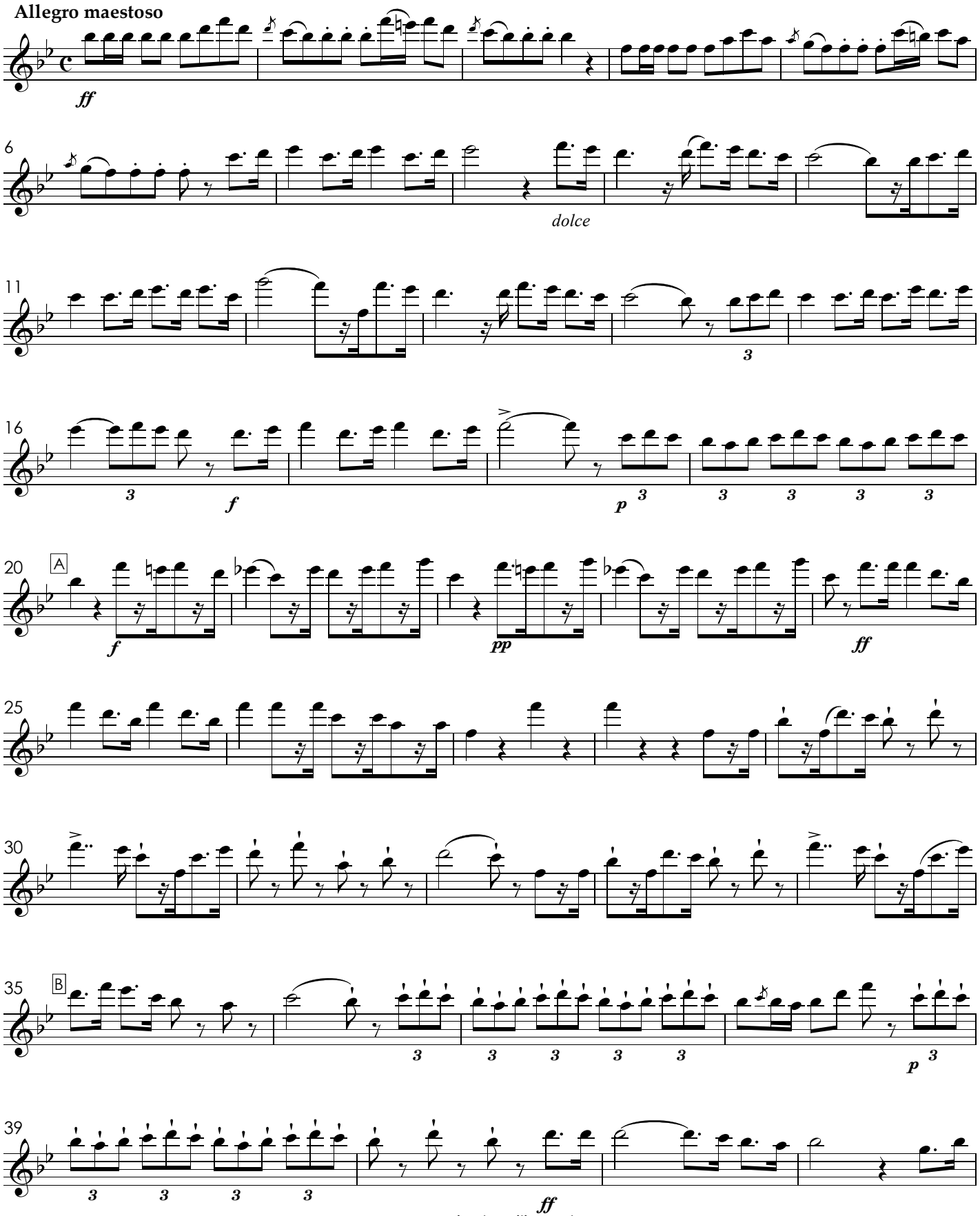

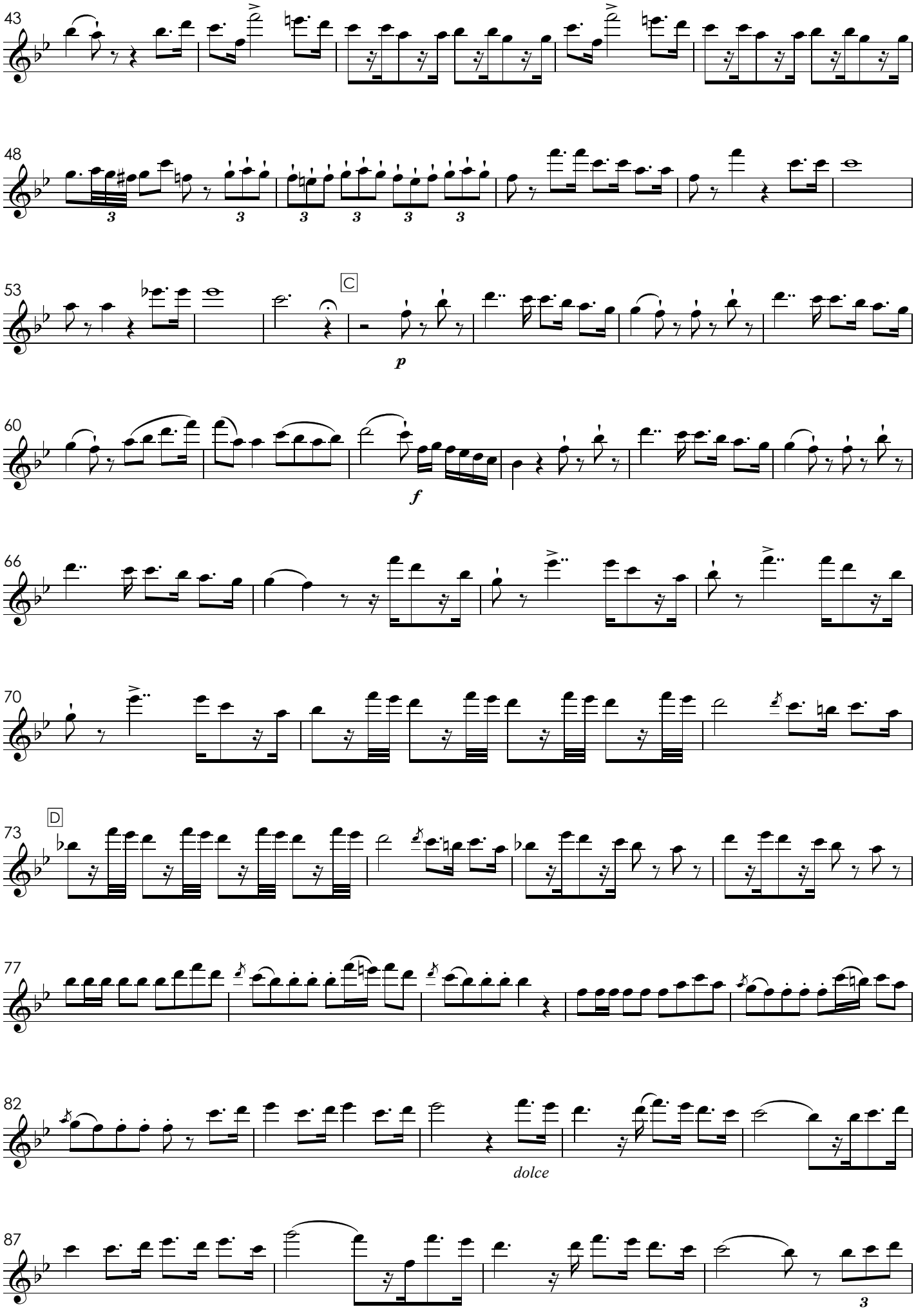
43
48
53
C
p
60
f
66
70
73
D
77
82
dolce
87

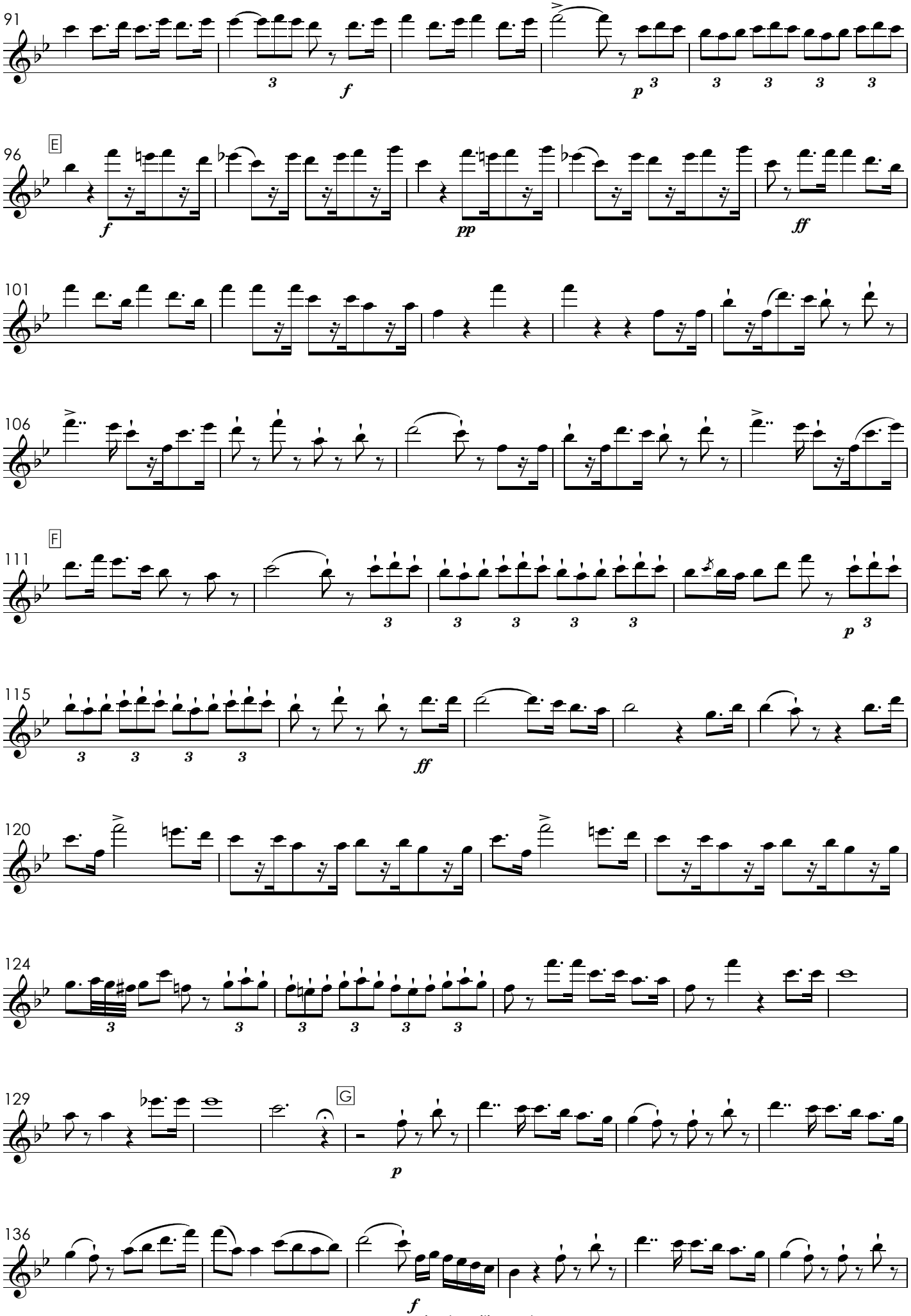
91
E
96
101
106
F
111
115
120
124
G
129
136

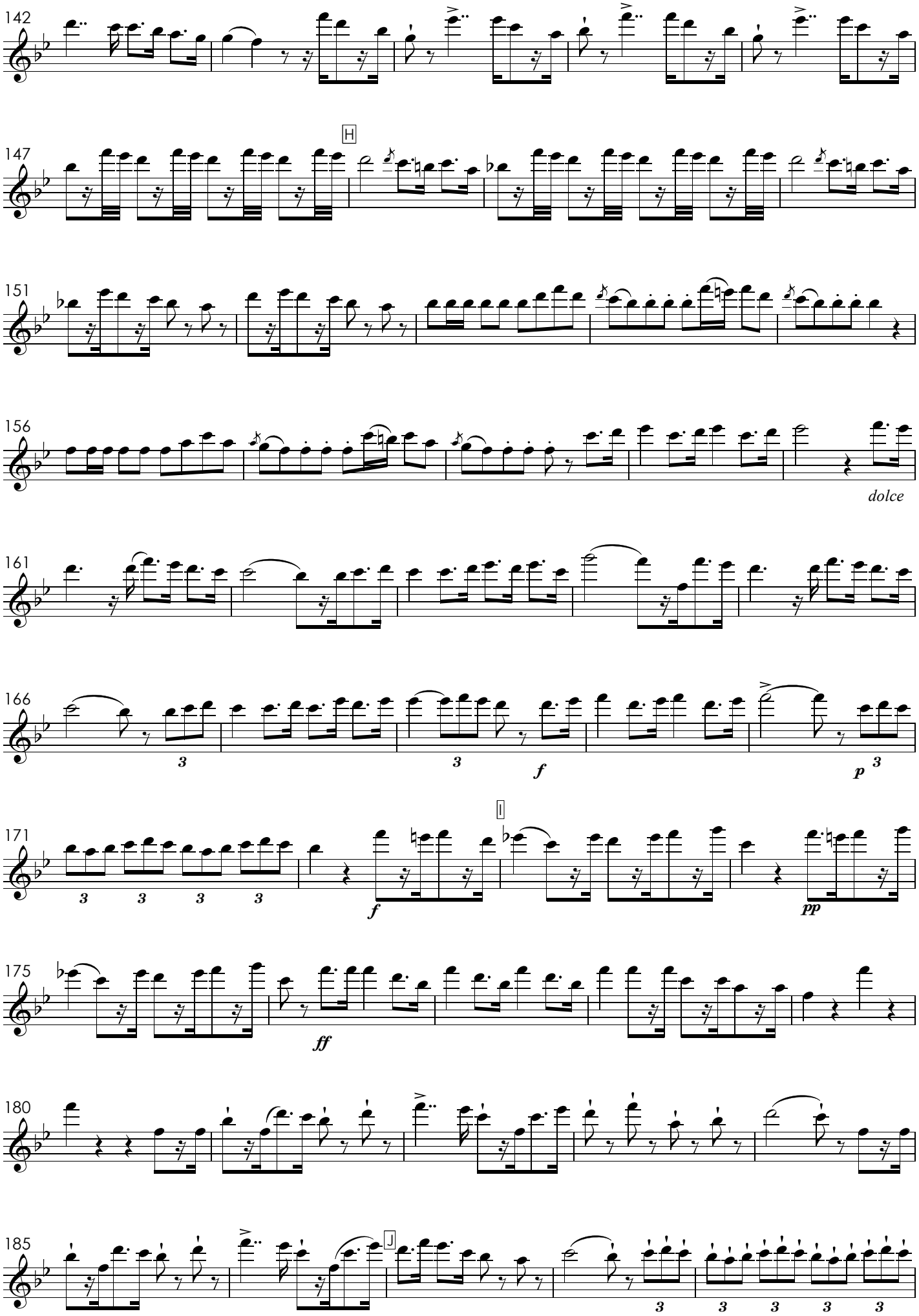
142
147
H
151
156
dolce
161
166
3
3
f
p
3
171
I
3
3
3
3
f
pp
175
ff
180
185
J
3
3
3
3
3

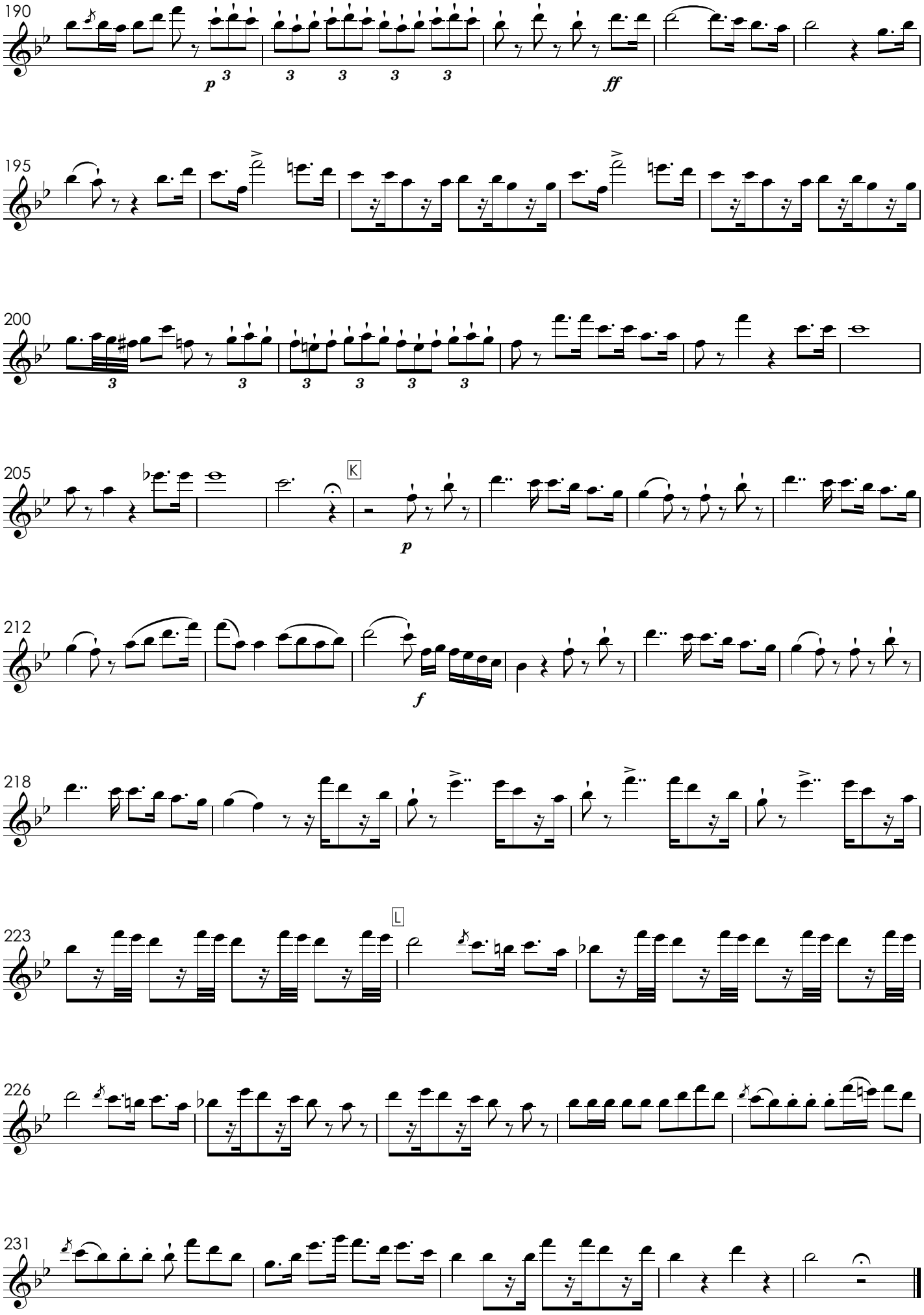
190
p
ff
195
200
205
K
p
212
f
218
223
L
226
231

Hino para a aclamação de D. João VI

Flauta 2

Marcos Portugal
1817

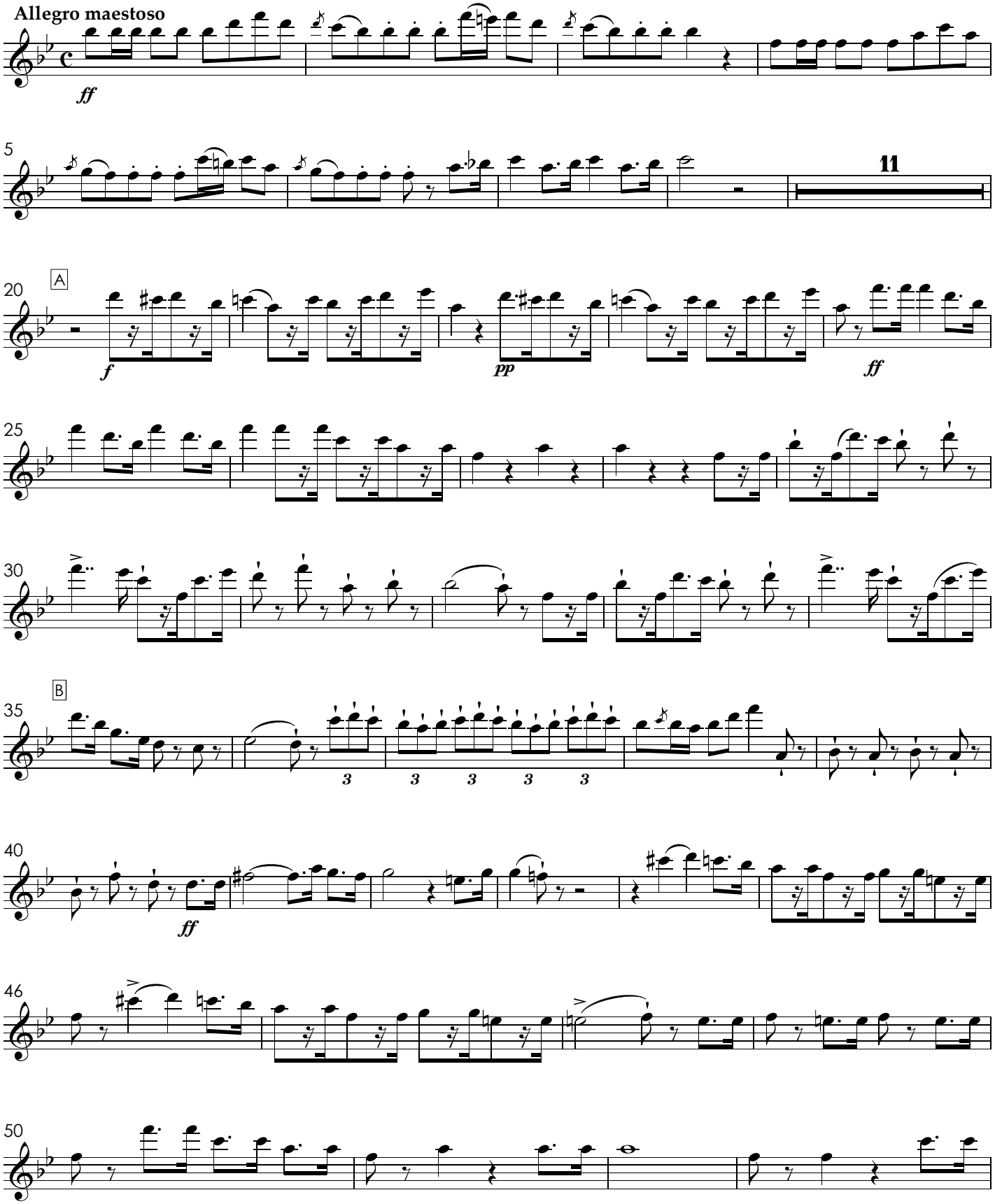

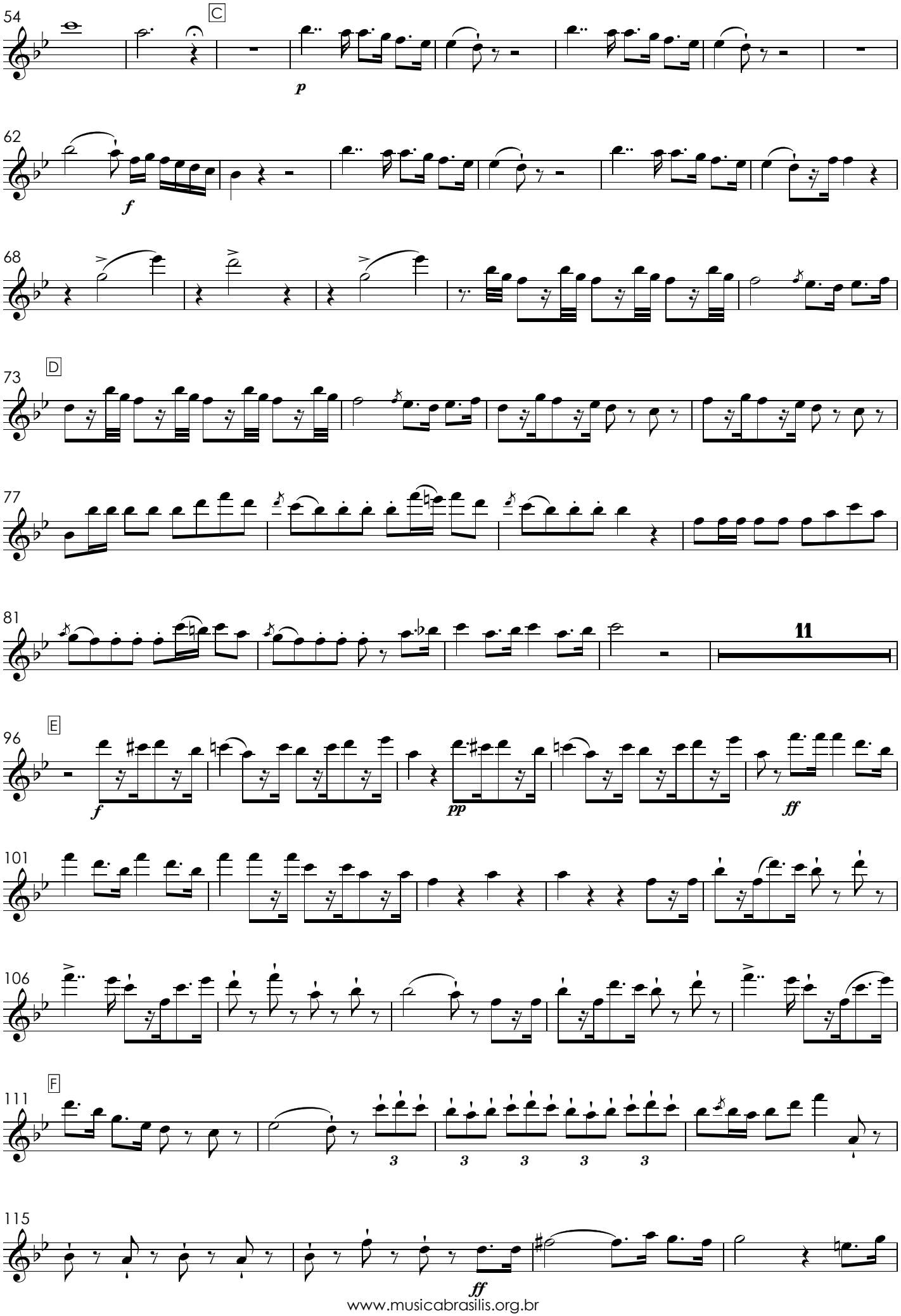
54
C
p
62
f
68
73
D
77
81
11
96
E
f
pp
ff
101
106
111
F
3
3
3
3
3
115
ff

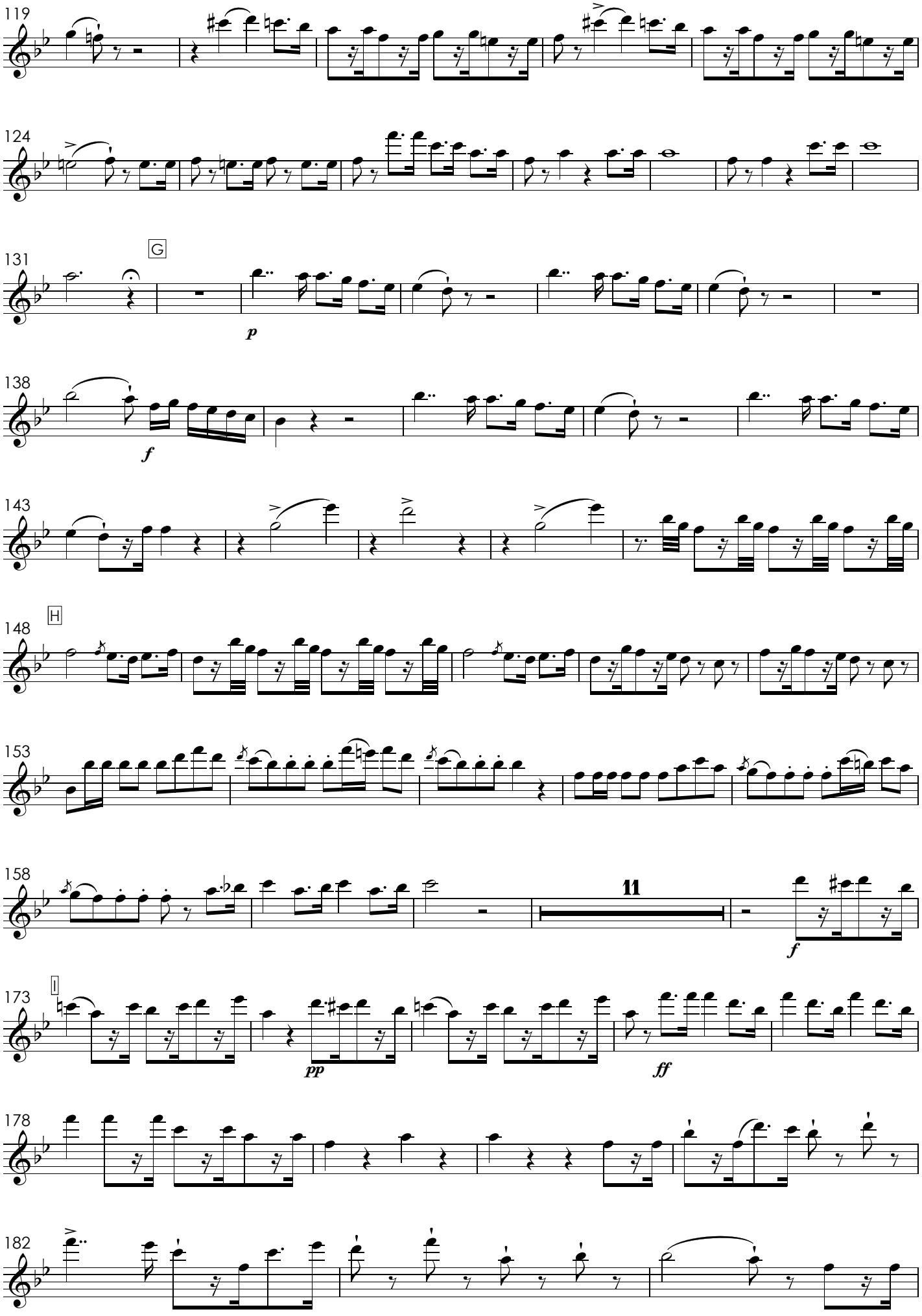
119
124
131
G
p
138
f
143
148
H
153
158
11
f
173
I
pp
ff
178
182

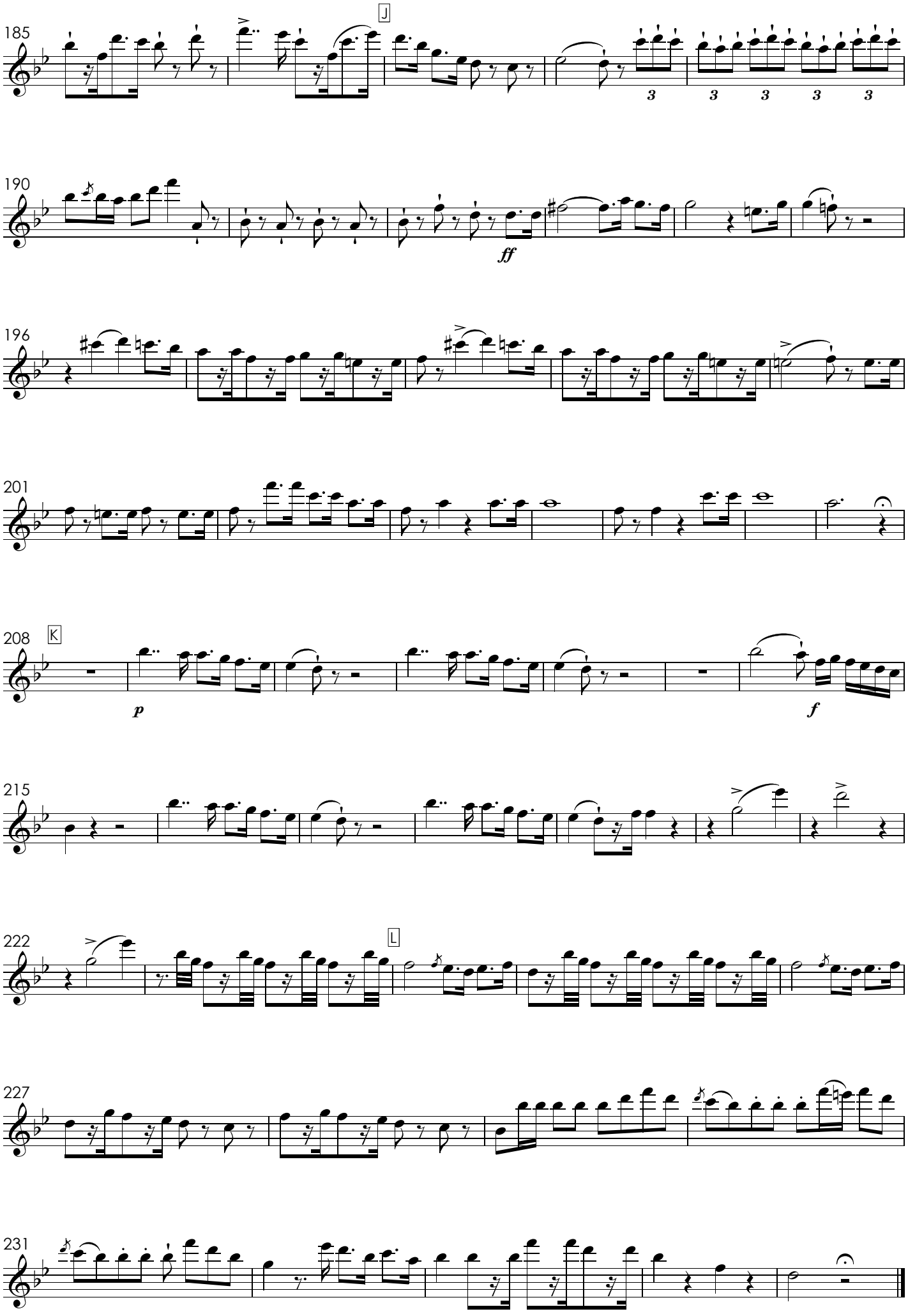
185
J
3
3
3
3
3
190
ff
196
201
208
K
p
f
215
222
L
227
231

Para a feliz aclamação de S. M. F. O Senhor D. João VI que por ordem do mesmo Augusto Senhor compoz

Hino para a aclamação de D. João VI

Clarineta 1 em Si♭

Marcos Portugal
1817

Allegro maestoso

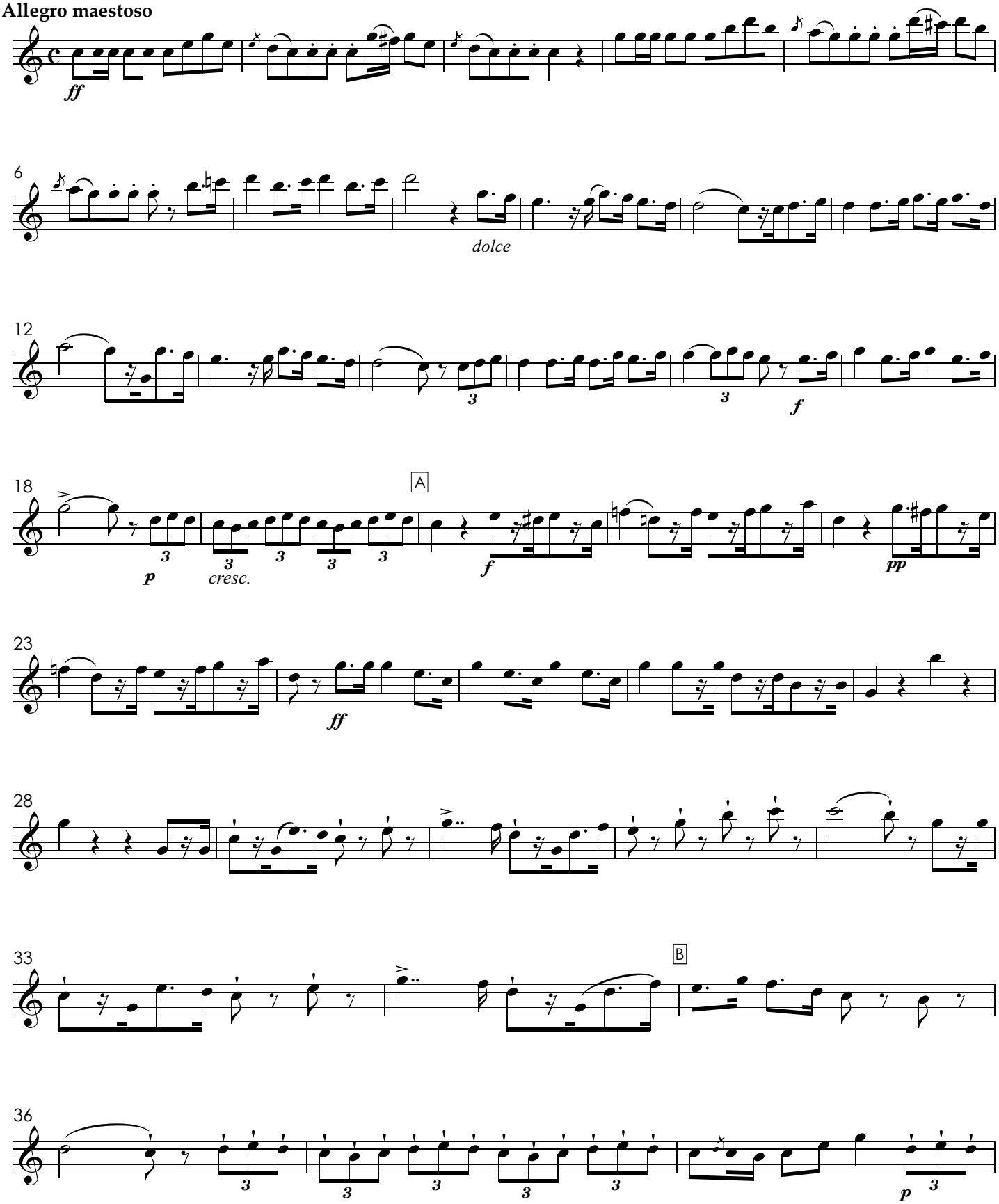

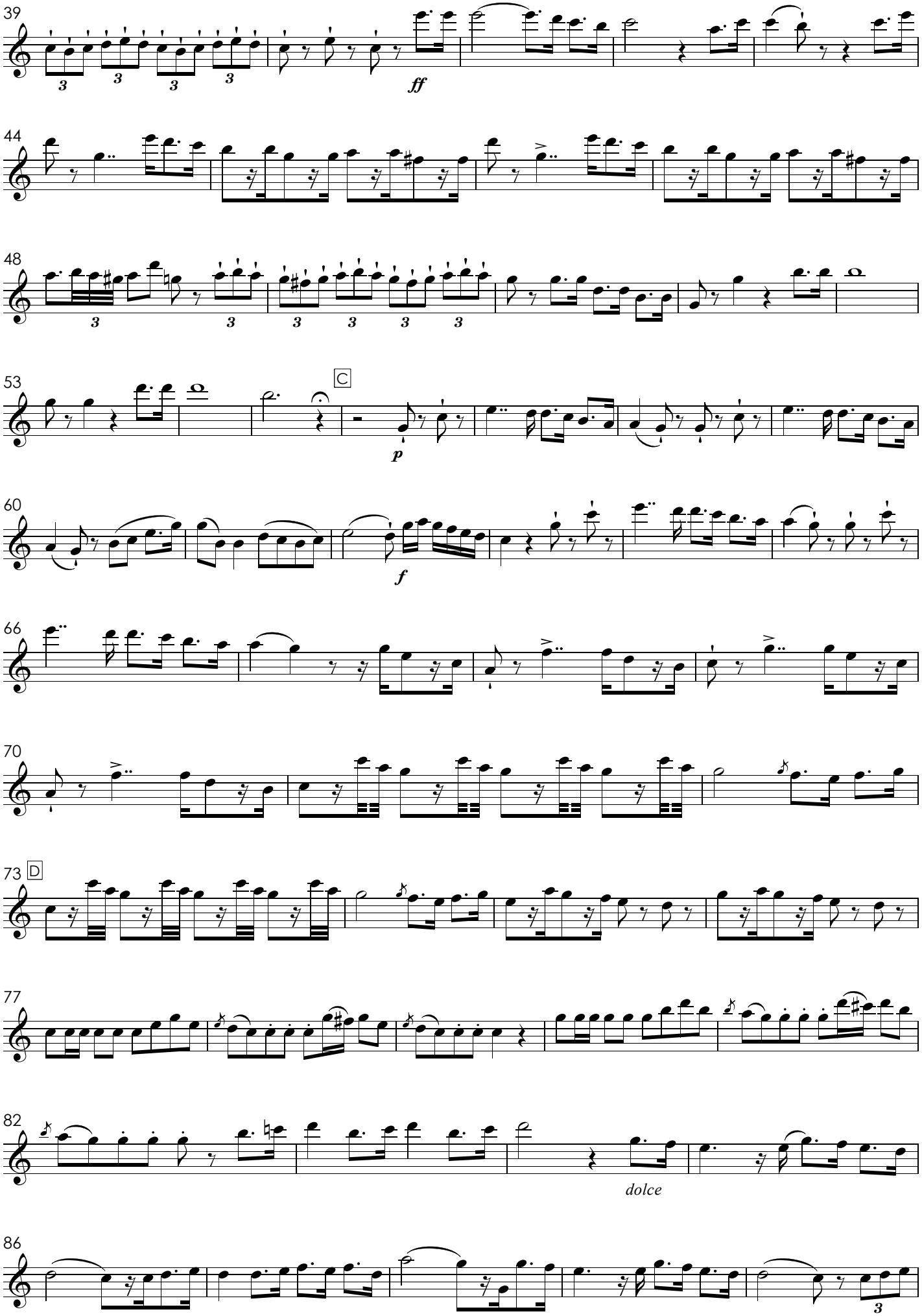
39
ff
44
48
53
C
p
60
f
66
70
73
D
77
82
dolce
86

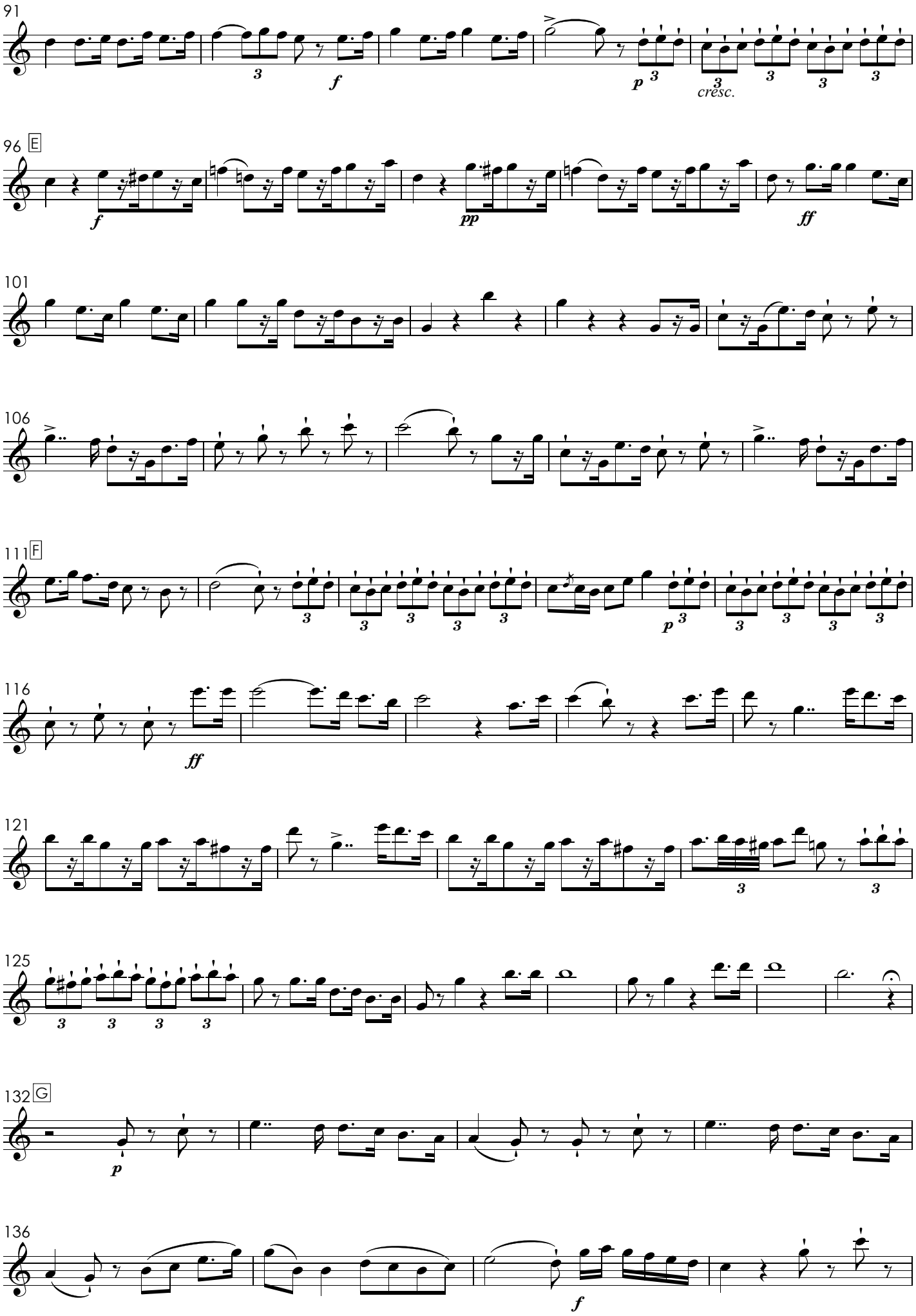
91
f
p
cresc.
96 E
f
pp
ff
101
106
111 F
p
116
ff
121
125
132 G
p
136
f

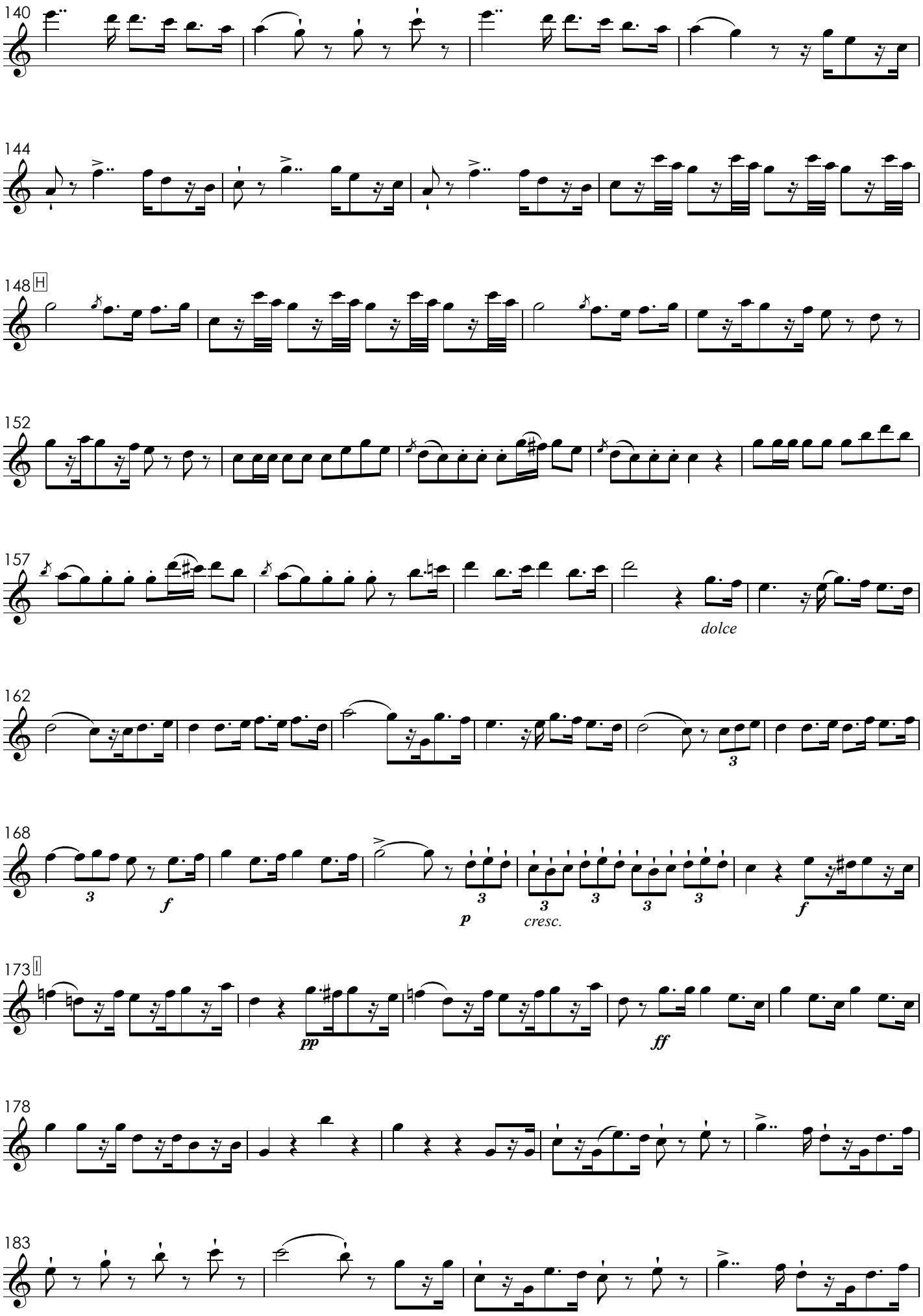
140
144
148 H
152
157
dolce
162
168
f
p
cresc.
f
173 I
pp
ff
178
183

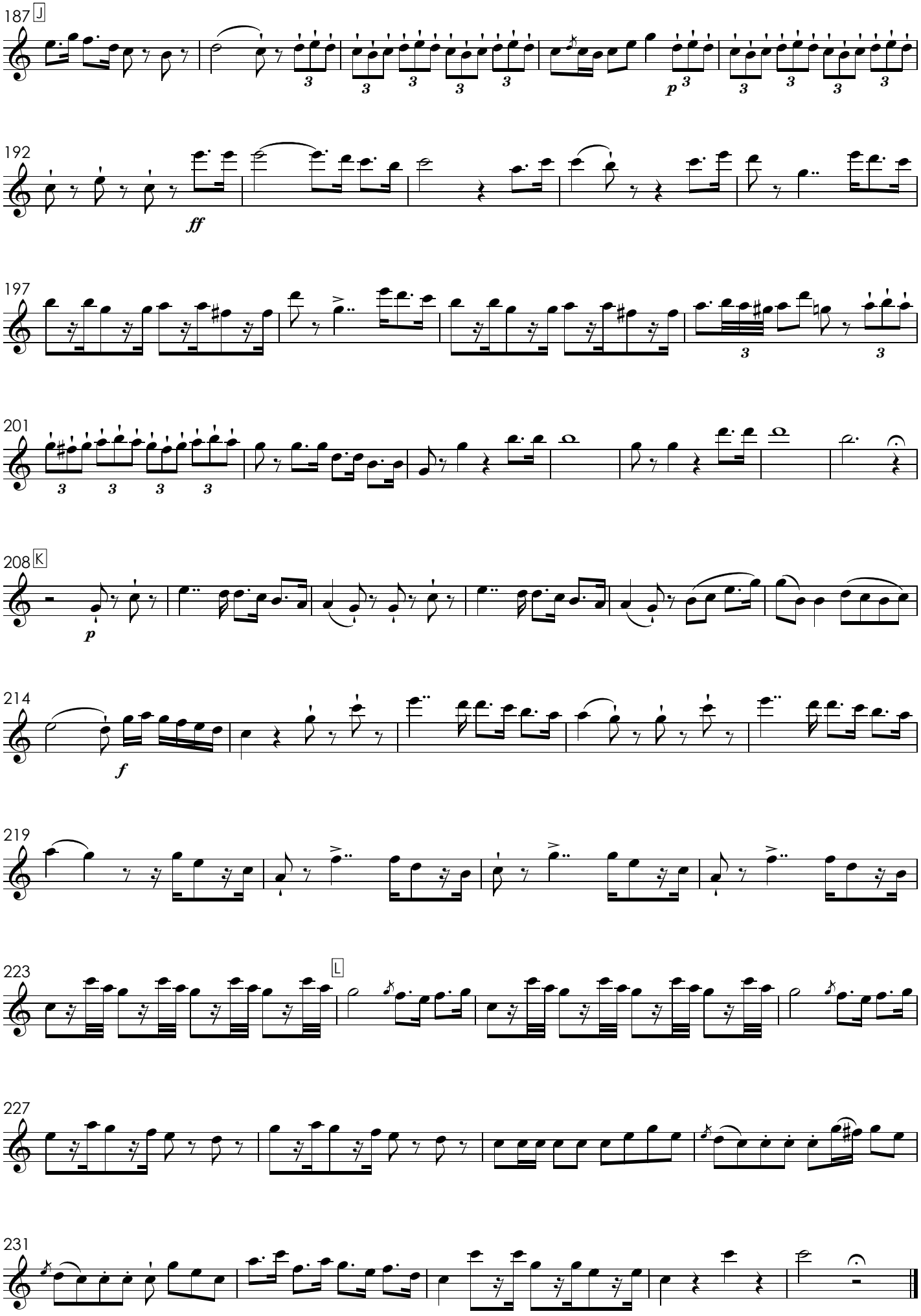
187
J
192
ff
197
201
208
K
p
214
f
219
223
L
227
231

Para a feliz aclamação de S. M. F. O Senhor D. João VI que por ordem do mesmo Augusto Senhor compoz

Hino para a aclamação de D. João VI

Clarineta 1a em Si♭

Marcos Portugal
1817

Allegro maestoso

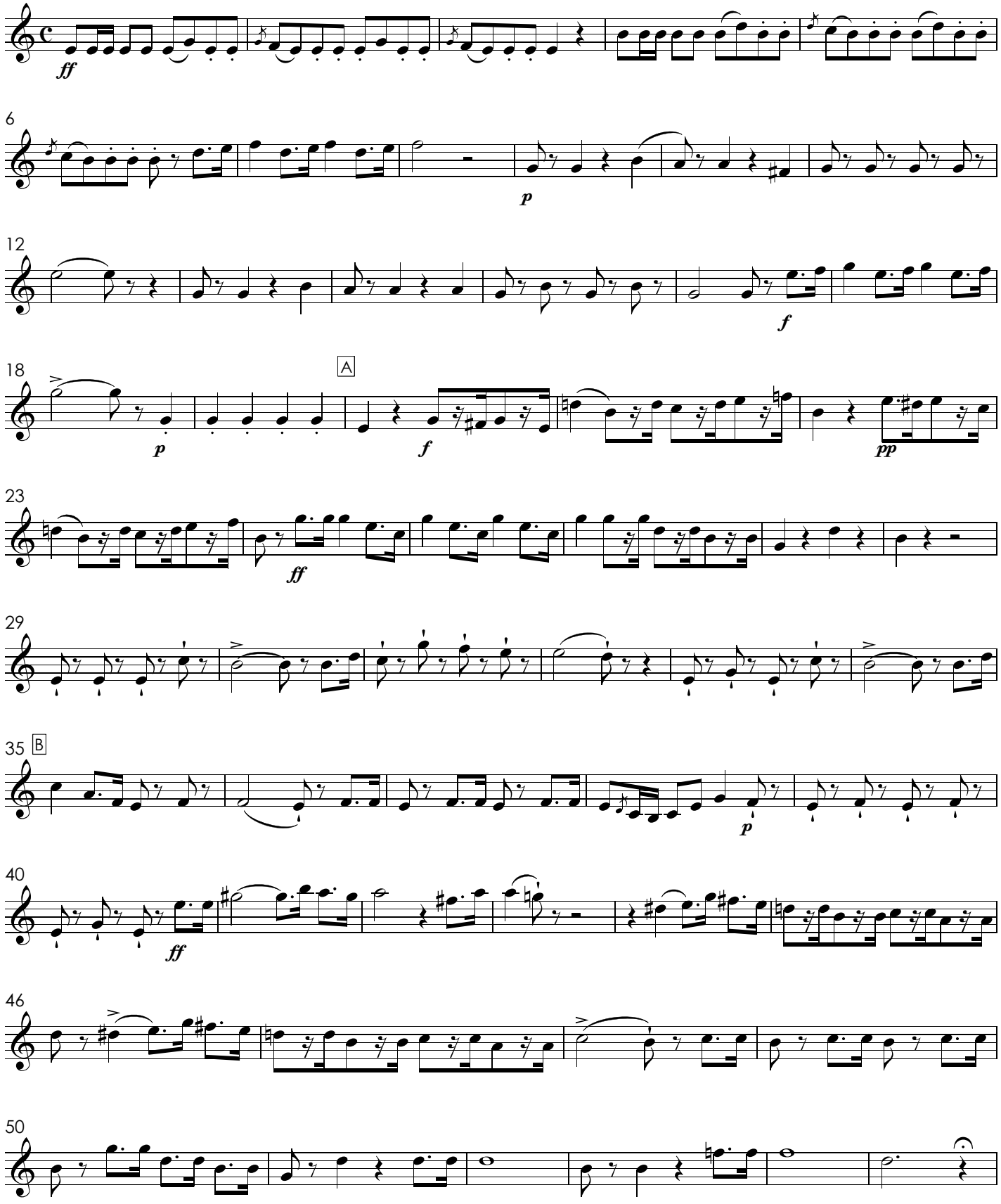

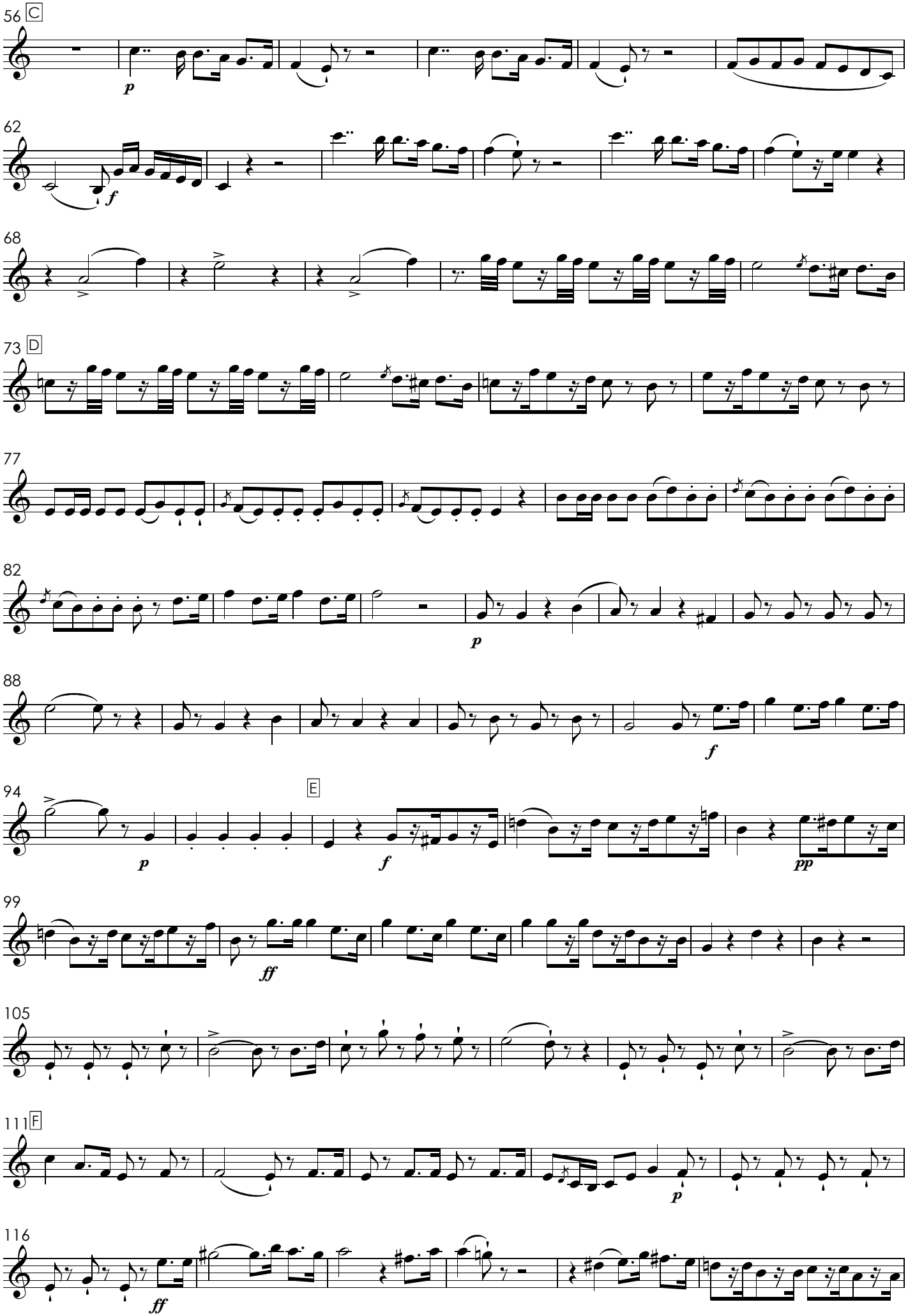
56 C
p
62
f
68
73 D
77
82
p
88
f
94
E
p
f
pp
99
ff
105
111 F
p
116
ff

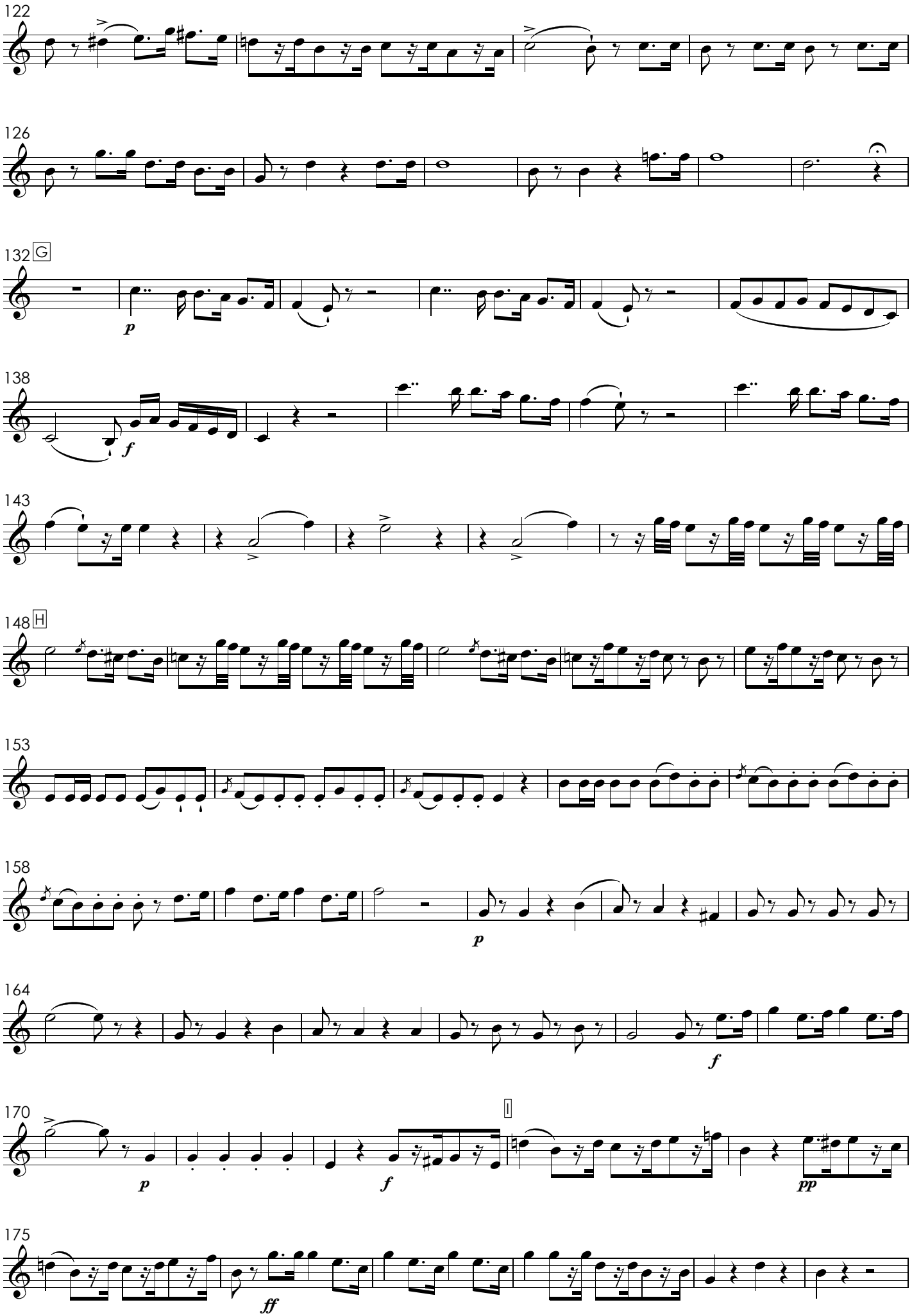
122
126
132 G
p
138
f
143
148 H
153
158
p
164
f
170
I
p
f
pp
175
ff

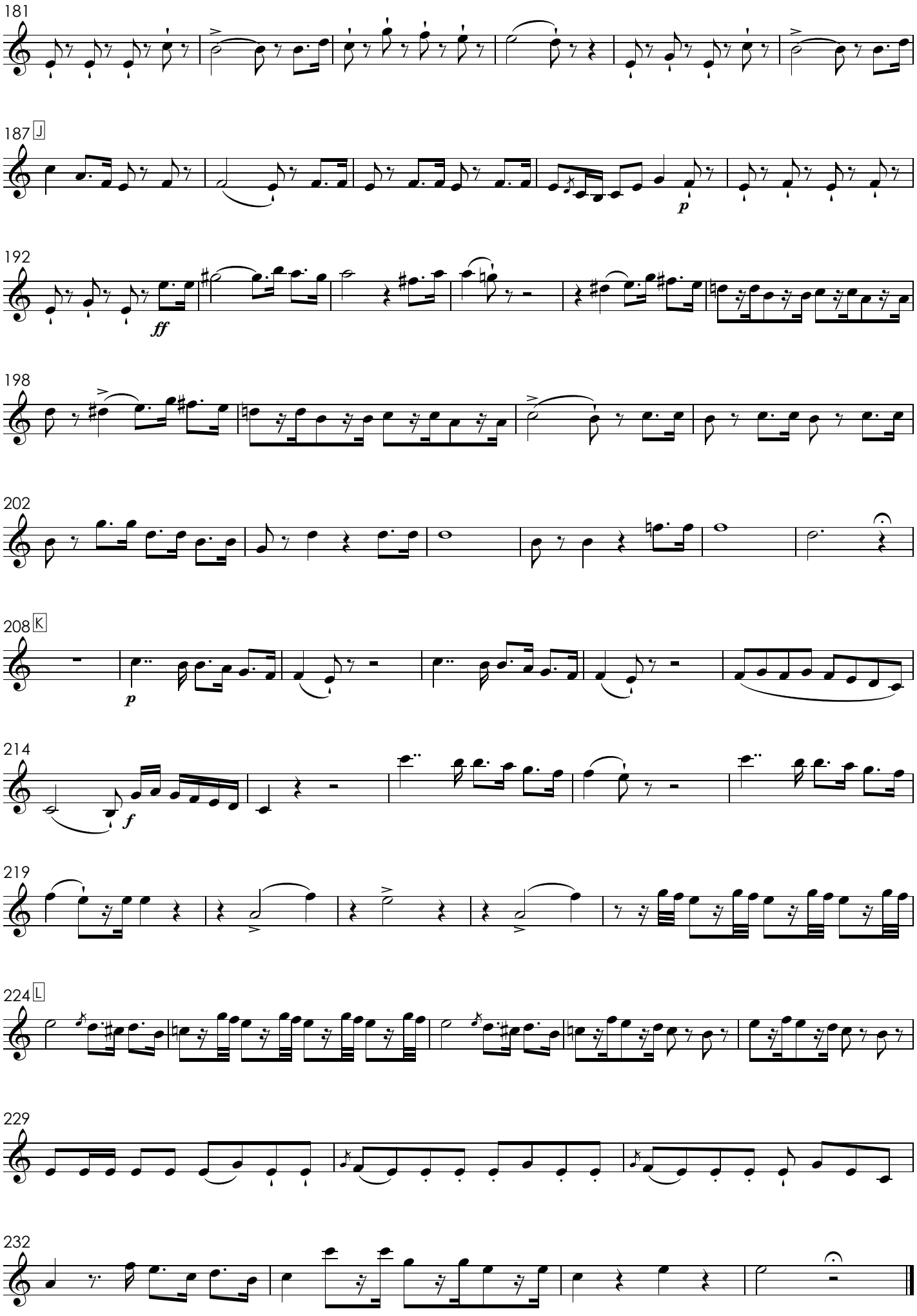
181
187 J
p
192
ff
198
202
208 K
p
214
f
219
224 L
229
232

Para a feliz aclamação de S. M. F. O Senhor D. João VI que por ordem do Mesmo Augusto Senhor compoz

Hino para a aclamação de D. João VI

Clarineta 2 em Si♭

Marcos Portugal
1817

Allegro maestoso

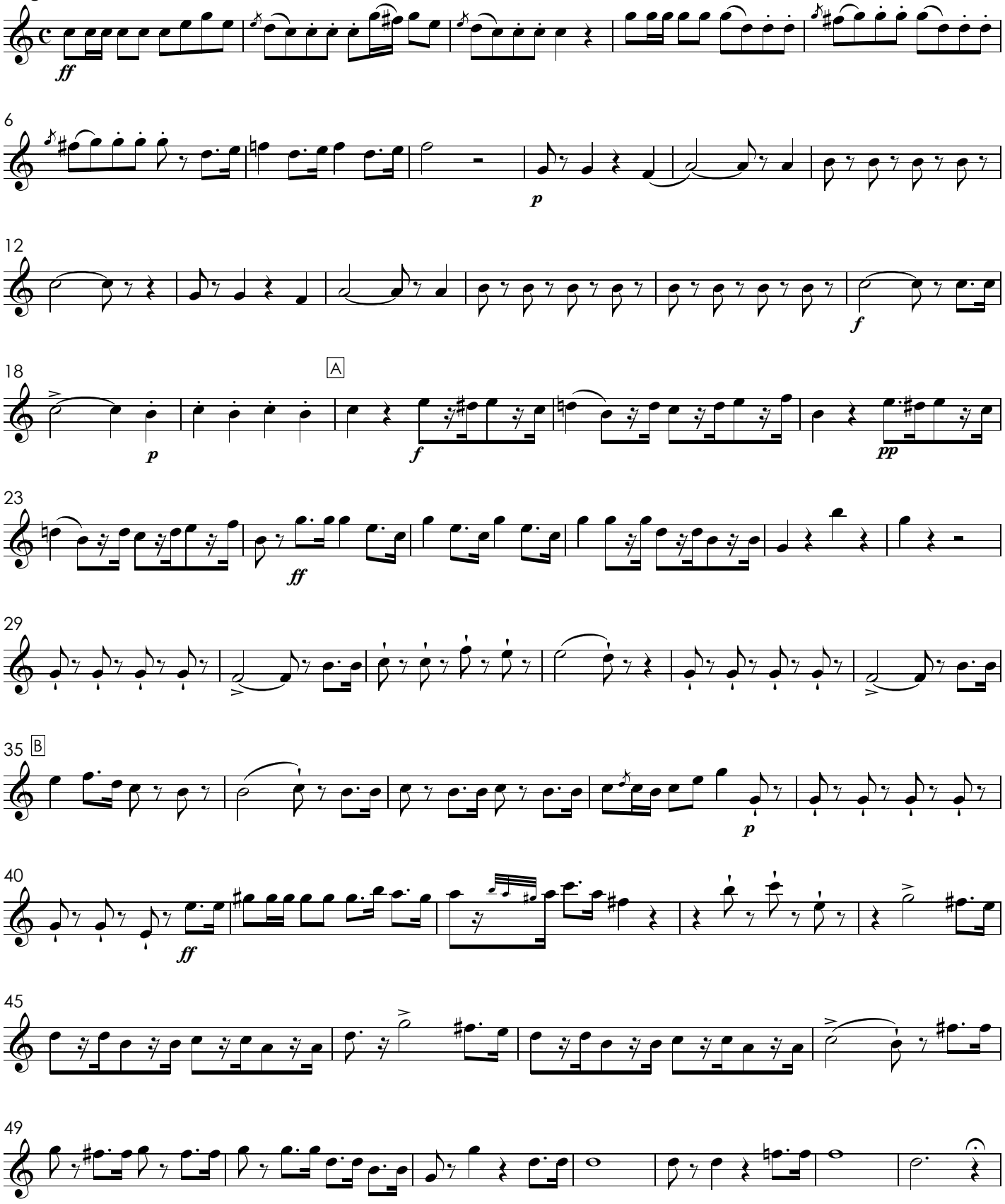

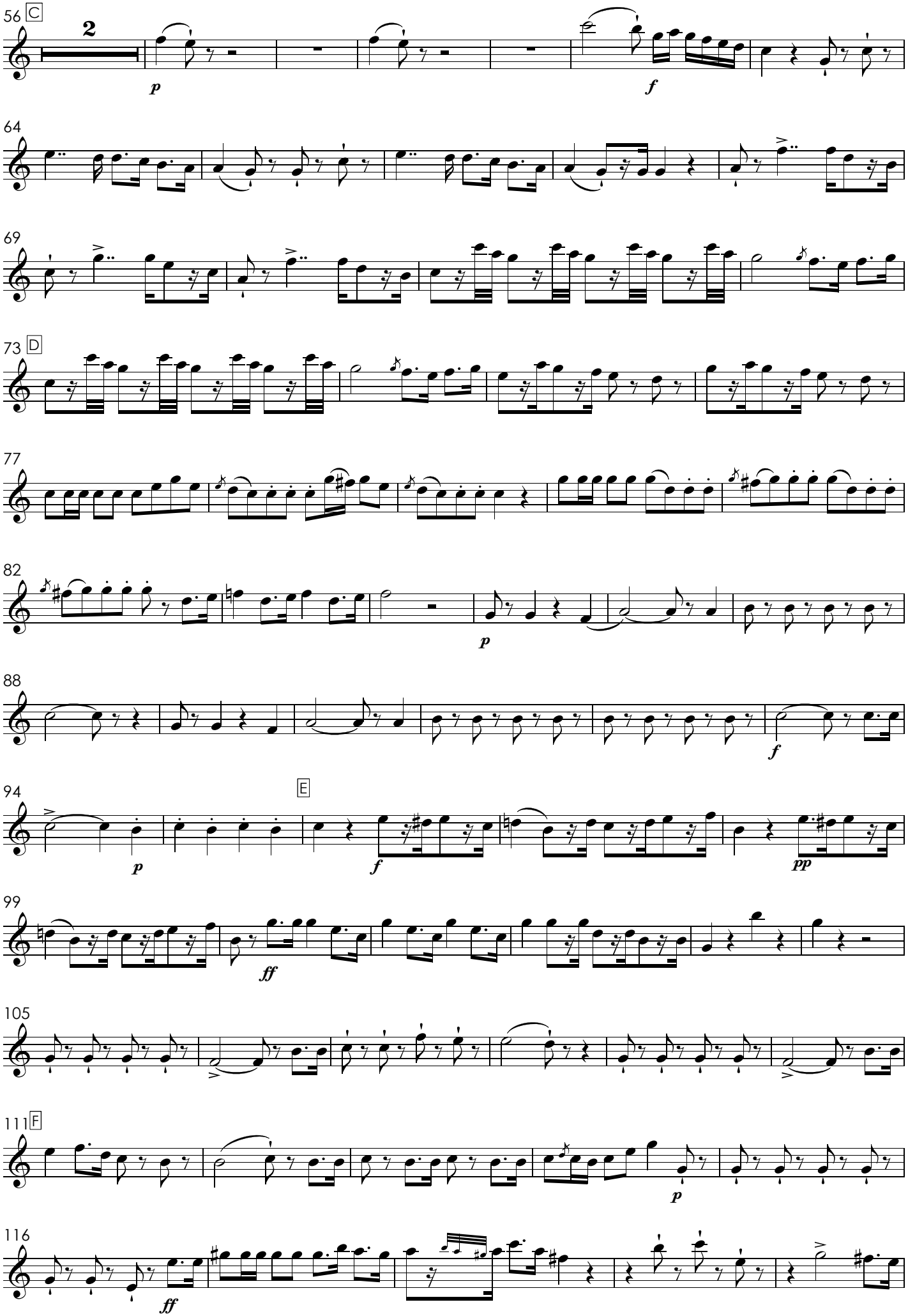
56 C
2
p
f
64
69
73 D
77
82
p
88
f
94
E
p
f
pp
99
ff
105
111 F
p
116
ff

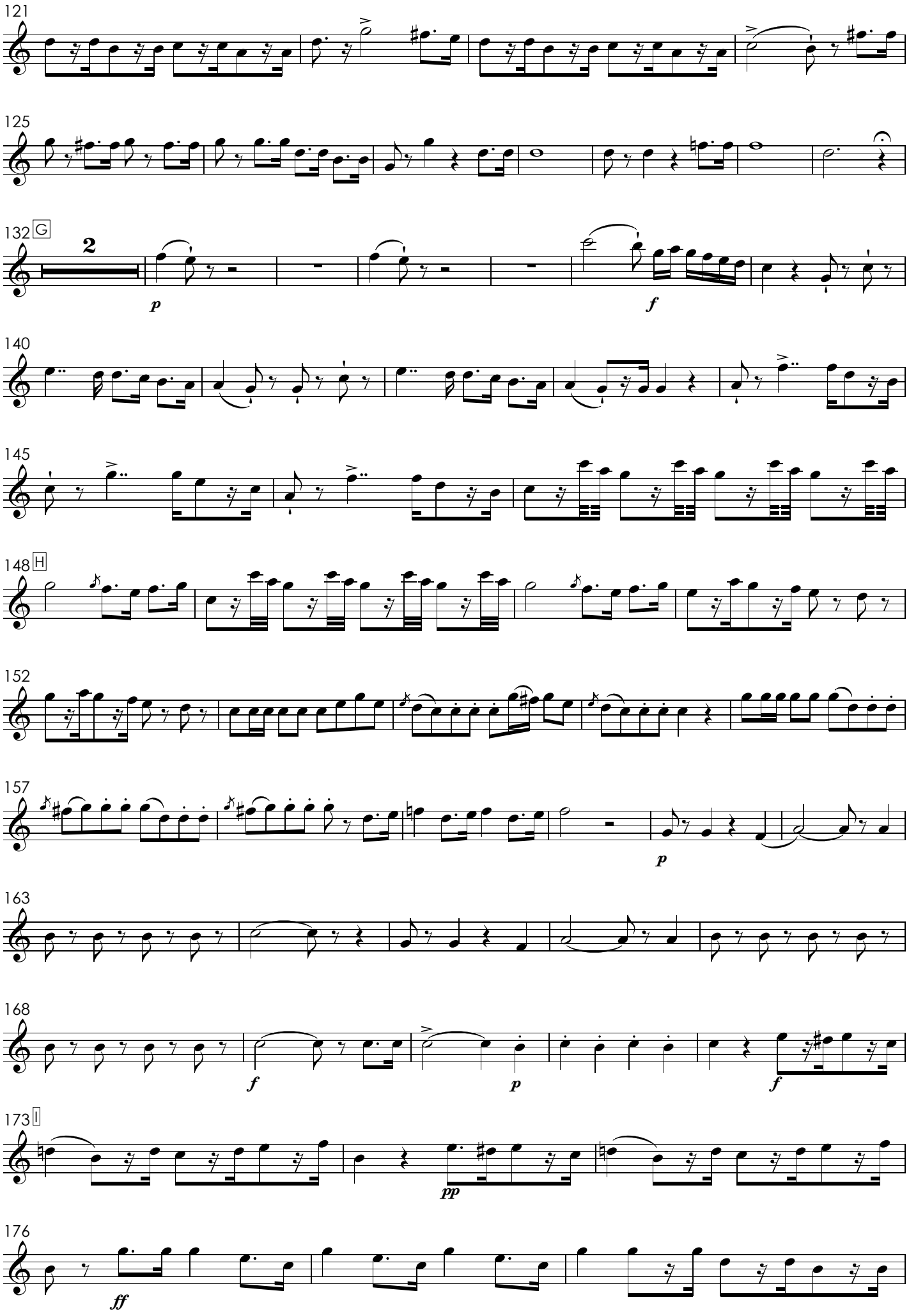
121
125
132 G
2
p
f
140
145
148 H
152
157
p
163
168
f
p
f
173 I
pp
176
ff

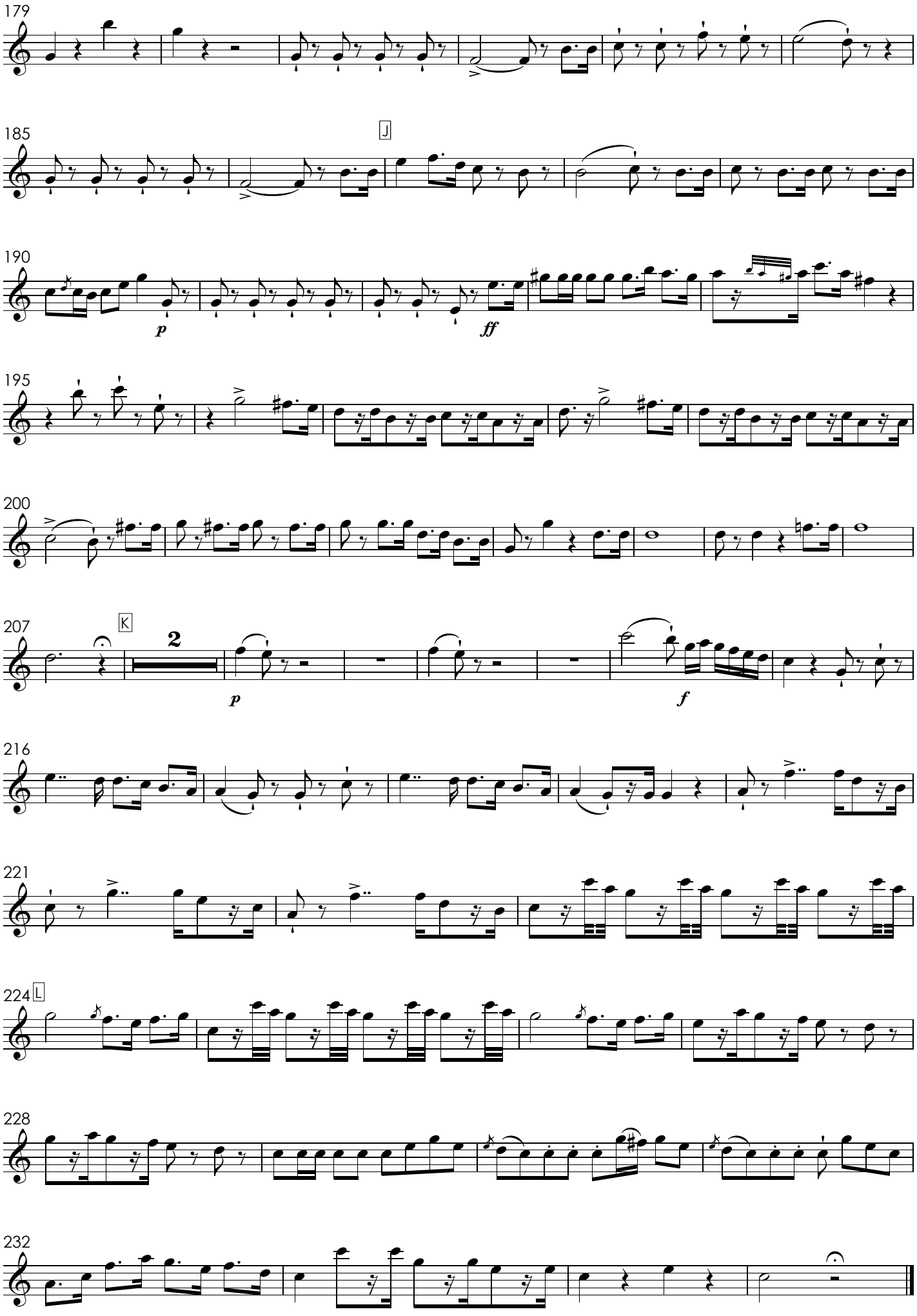
179
185
J
190
p
ff
195
200
207
K
2
p
f
216
221
224
L
228
232

Para a feliz aclamação de S. M. F. O Senhor D. João VI que por ordem do mesmo Augusto Senhor compoz

Hino para a aclamação de D. João VI

Clarineta 2a em Si♭

Marcos Portugal
1817

Allegro maestoso

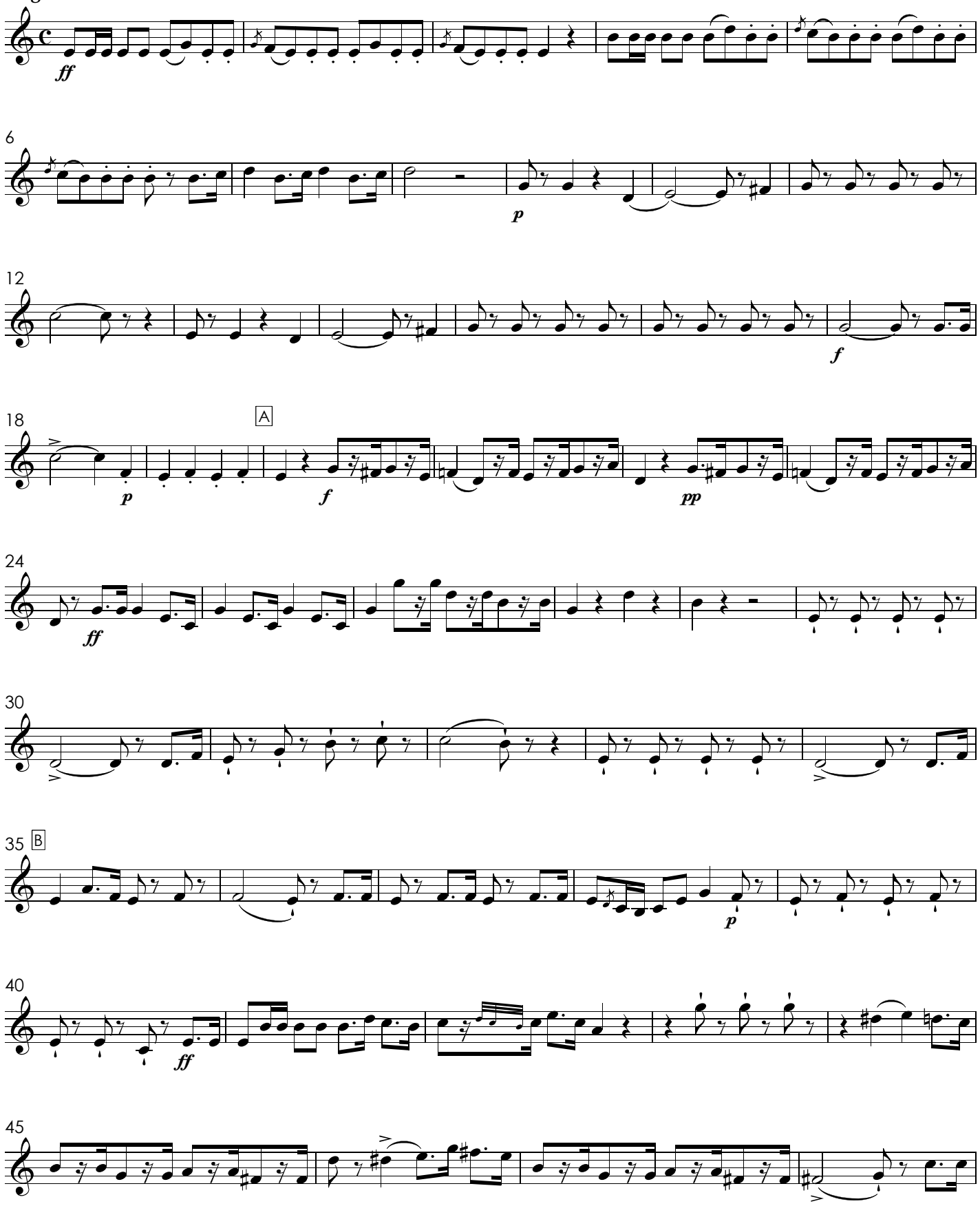

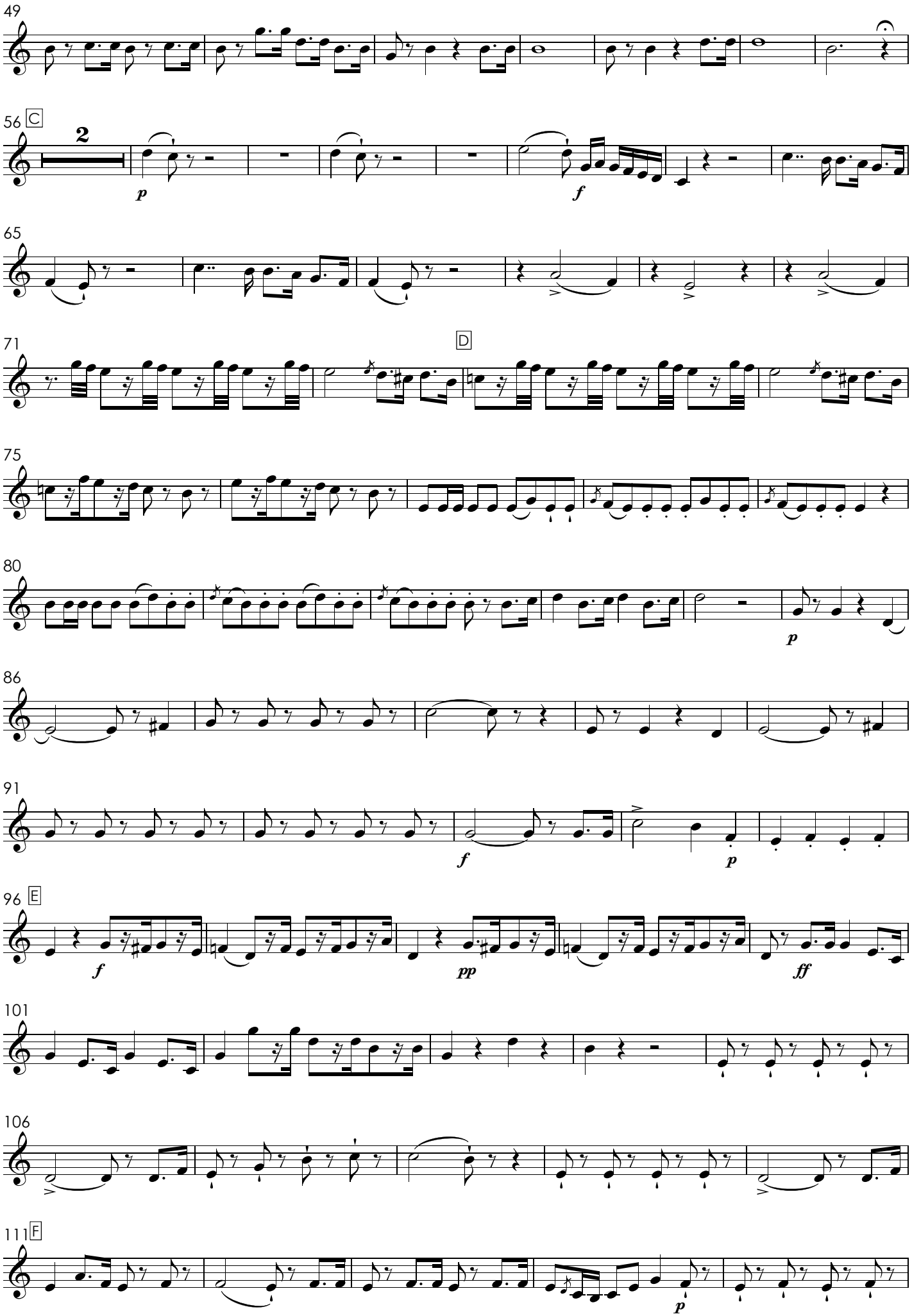
49
56 C
2
p
f
65
71
D
75
80
p
86
91
f
p
96 E
f
pp
ff
101
106
111 F
p

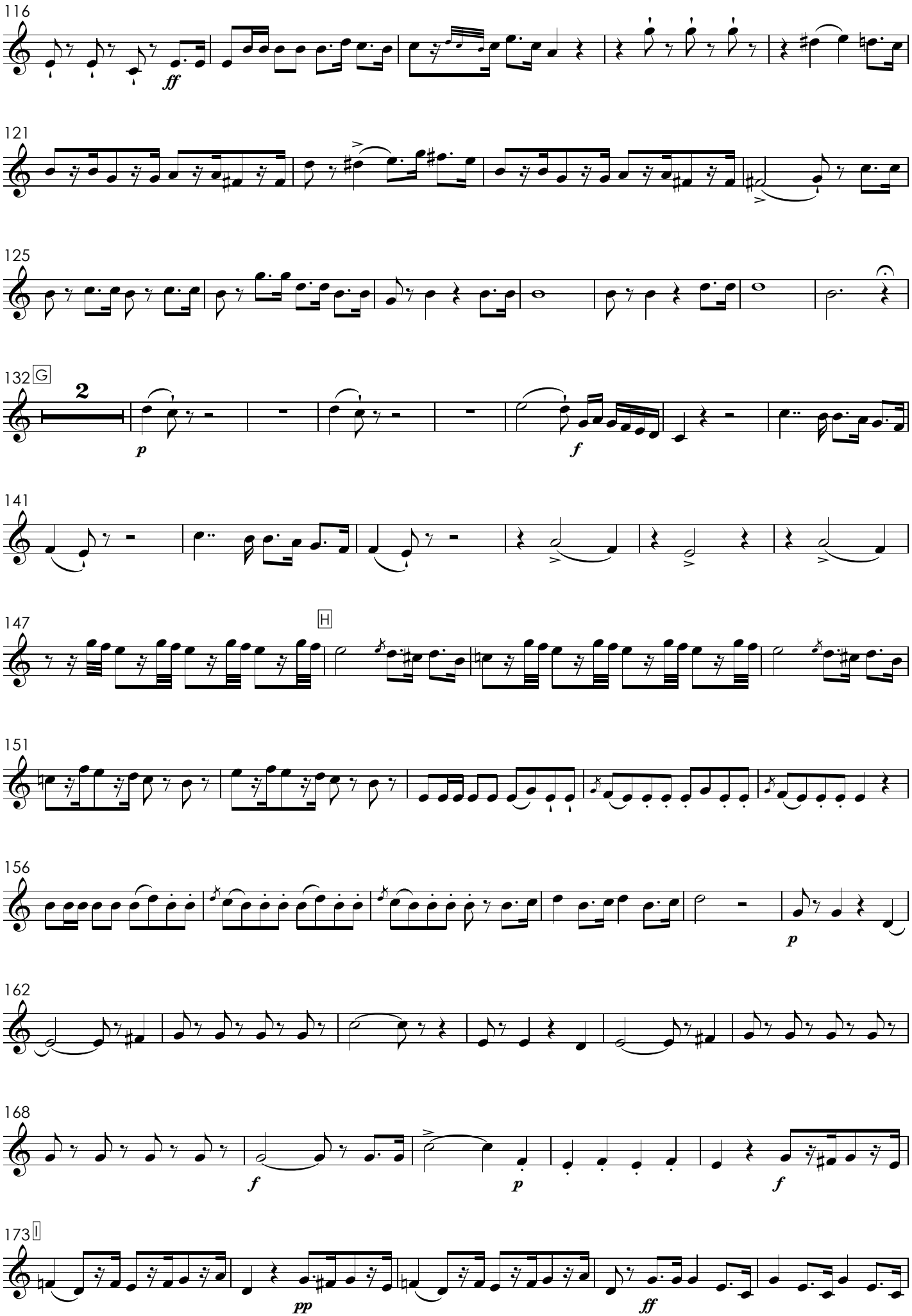
116
ff
121
125
132
G
2
p
f
141
147
H
151
156
p
162
168
f
p
f
173
I
pp
ff

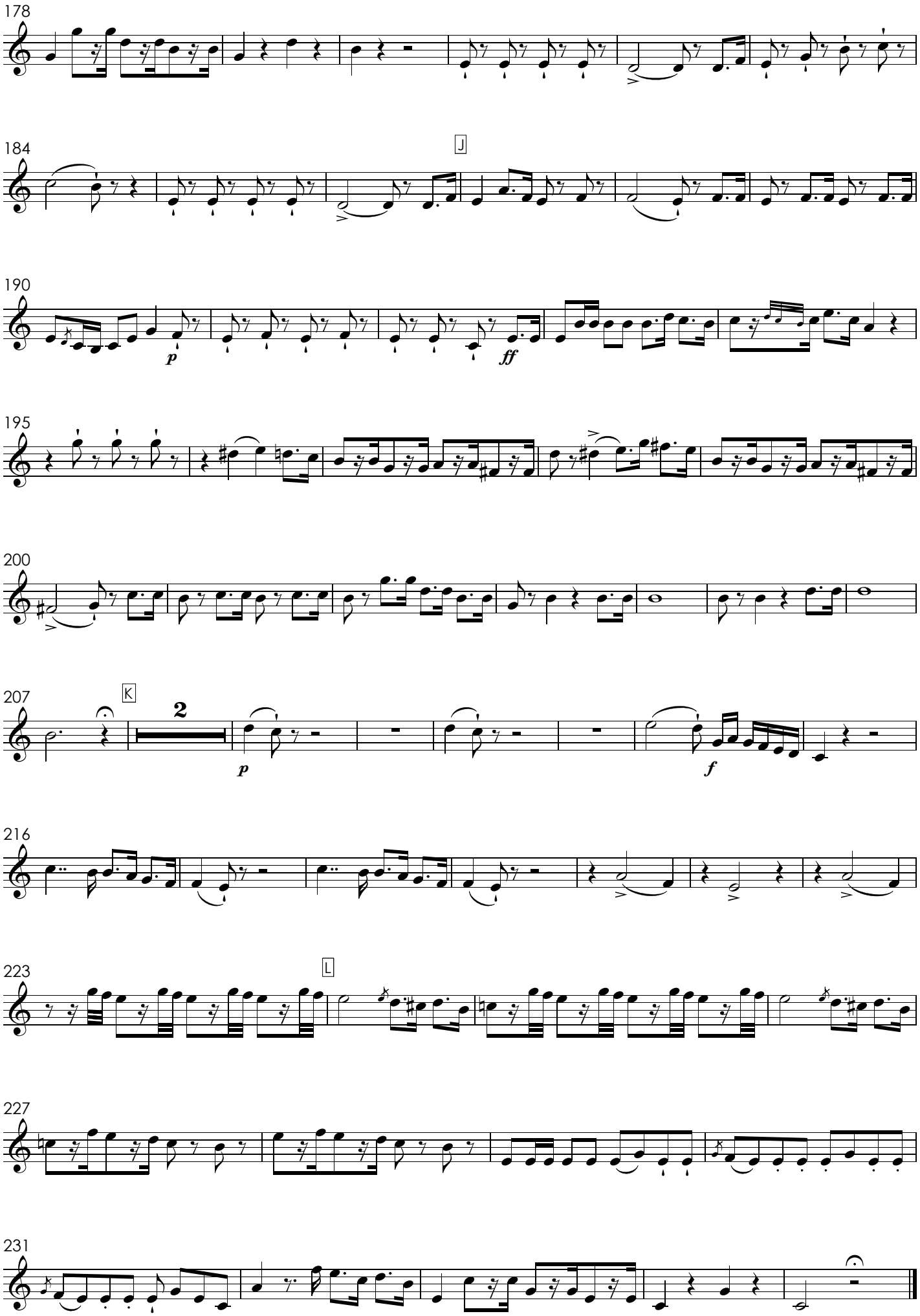
178
184
J
190
p
ff
195
200
207
K
2
p
f
216
223
L
227
231

Para a feliz aclamação de S. M. F. O Senhor D. João VI que por ordem do mesmo Augusto Senhor compoz

Hino para a aclamação de D. João VI

Fagote 1-2

Marcos Portugal
1817

Allegro maestoso

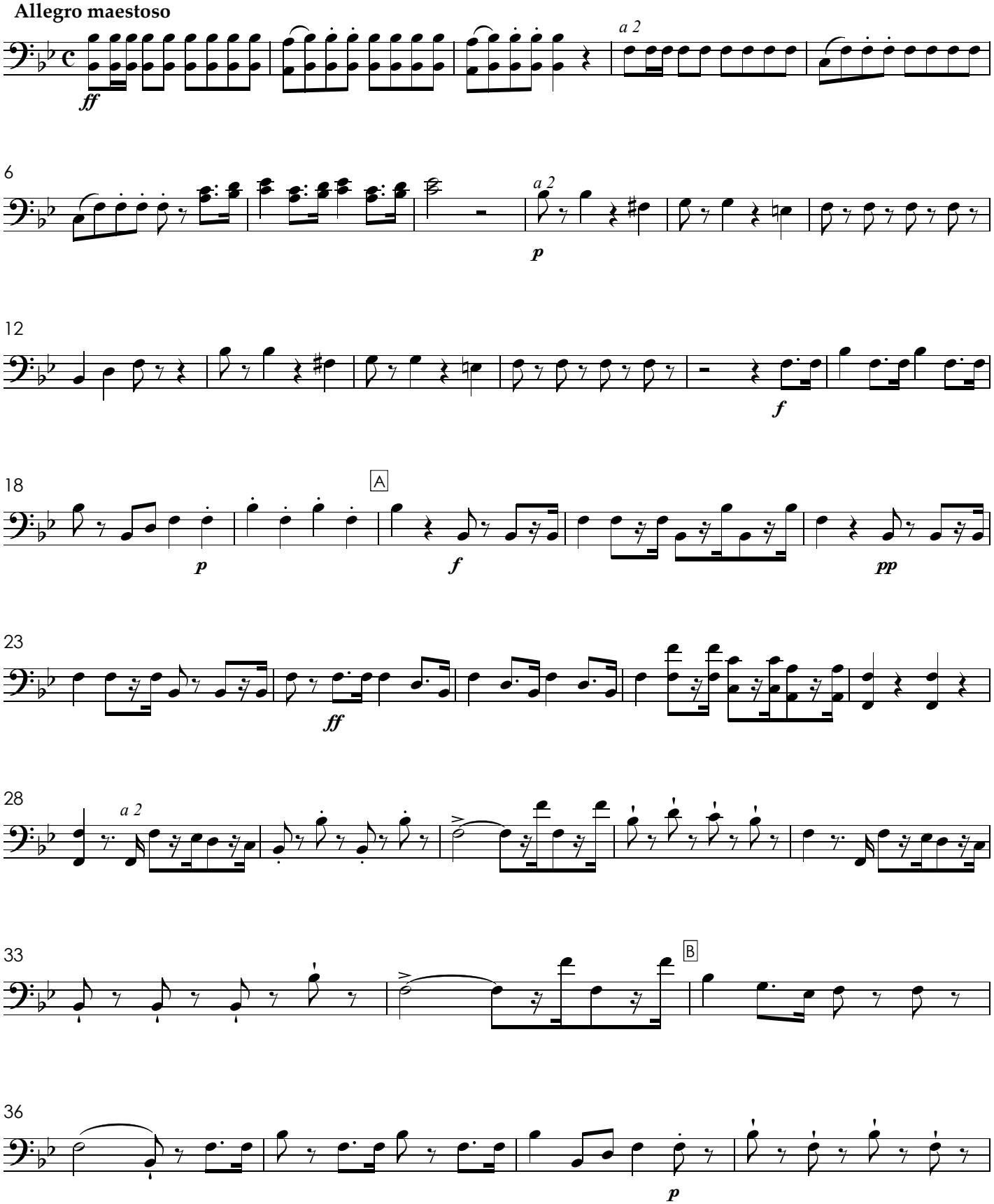

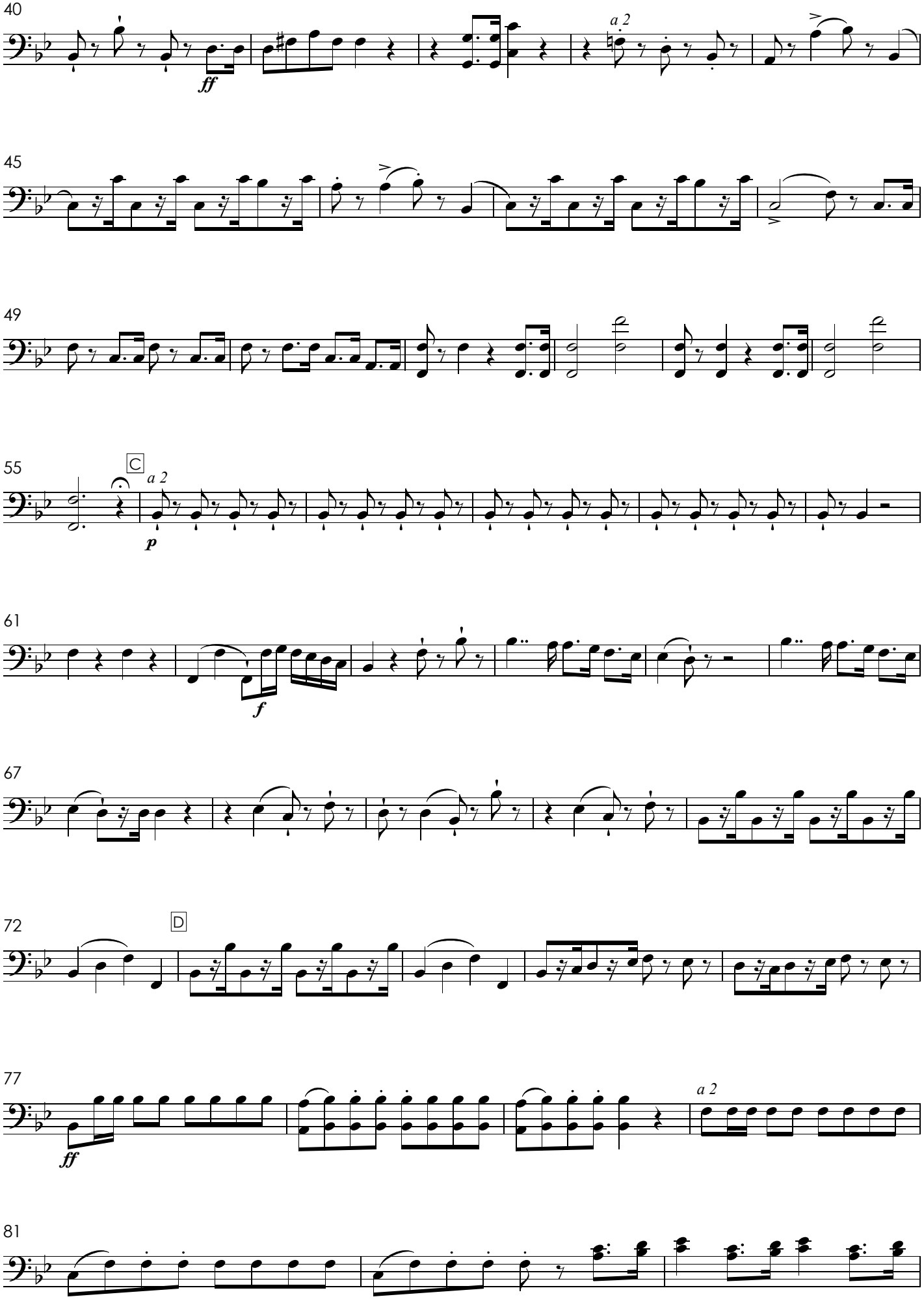
40
a 2
ff
45
49
55
C
a 2
p
61
f
67
72
D
77
ff
a 2
81

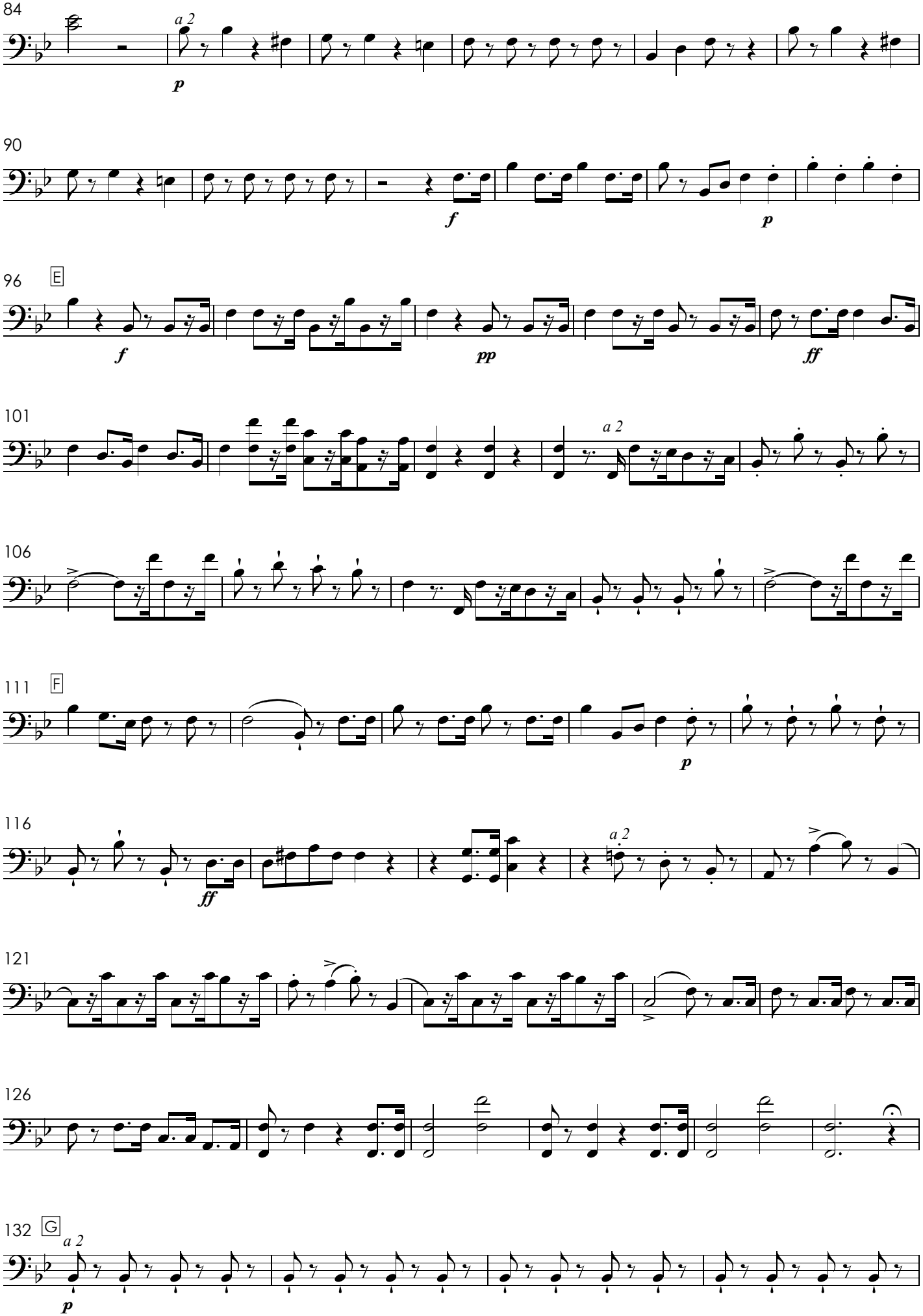
84
a 2
p
90
f
p
96
E
f
pp
ff
101
a 2
106
111
F
p
116
ff
a 2
121
126
132
G
a 2
p

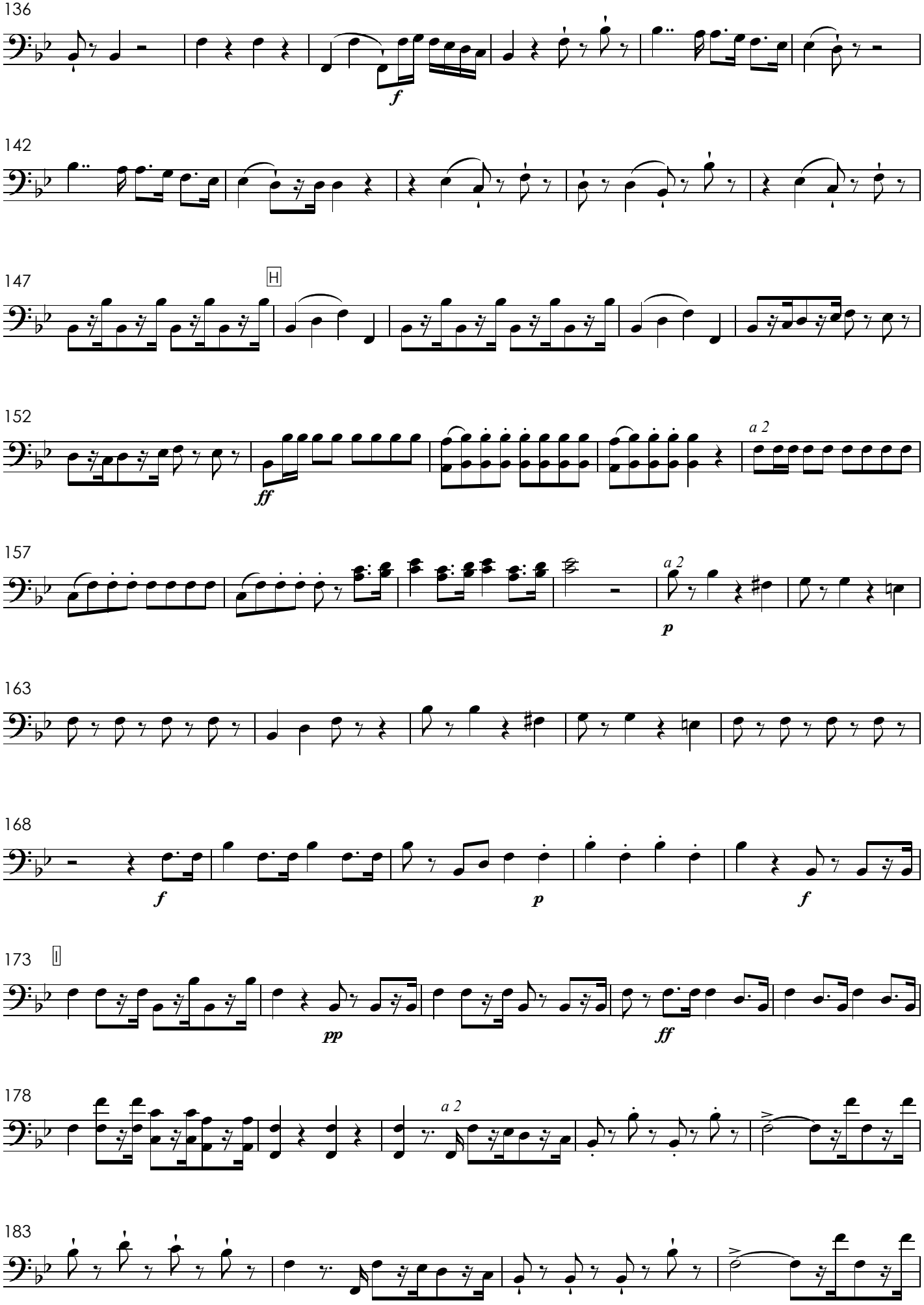
136
f
142
147
H
152
ff
a 2
157
a 2
p
163
168
f
p
f
173
I
pp
ff
178
a 2
183

187 J

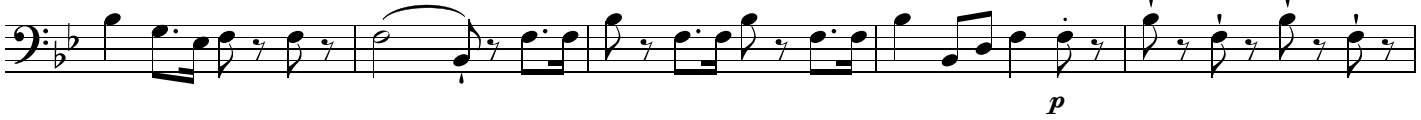

192

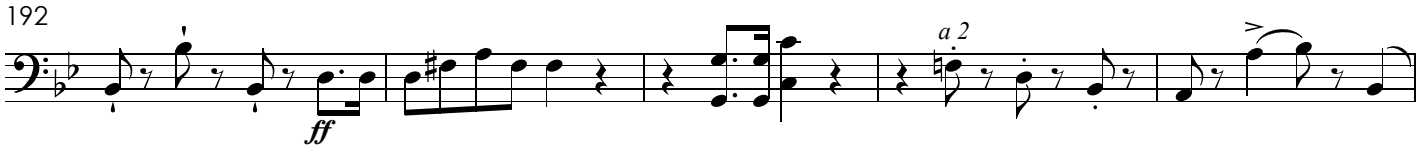

197

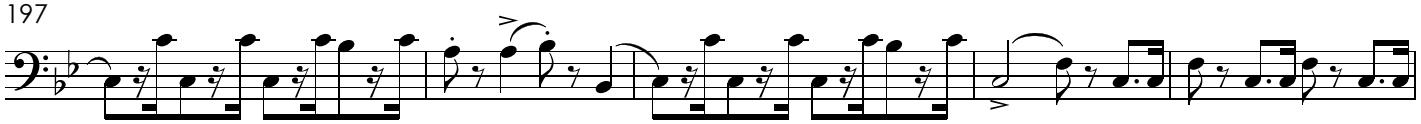

202

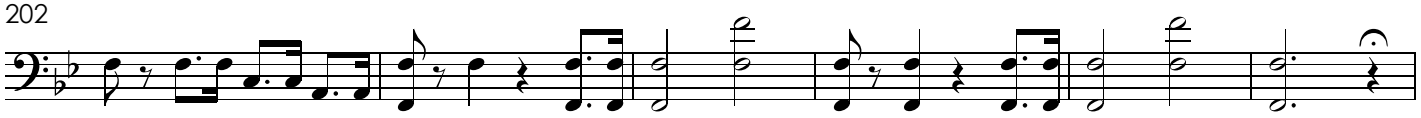

208 K

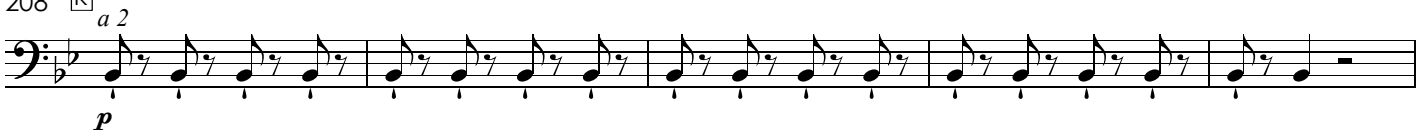

213

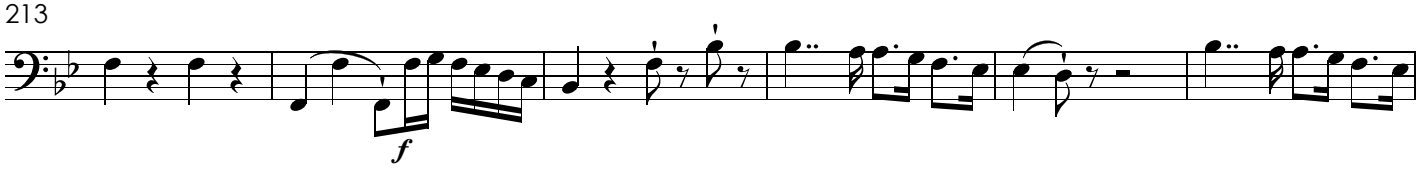

219

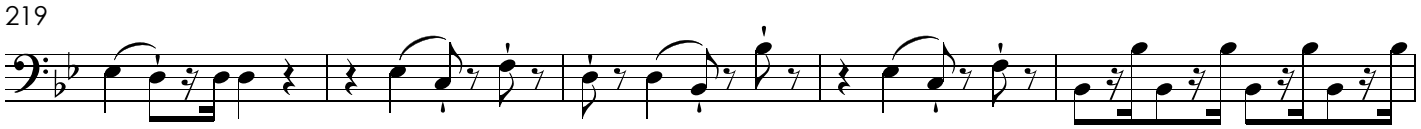

224 L

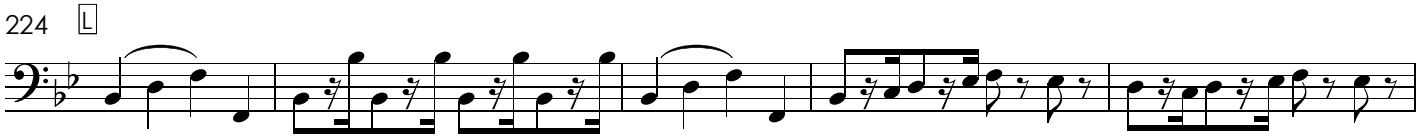

229

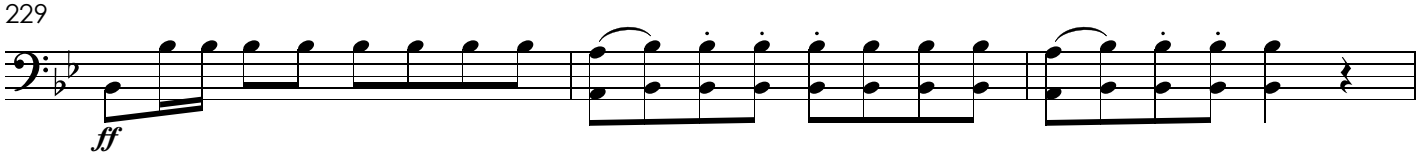

232

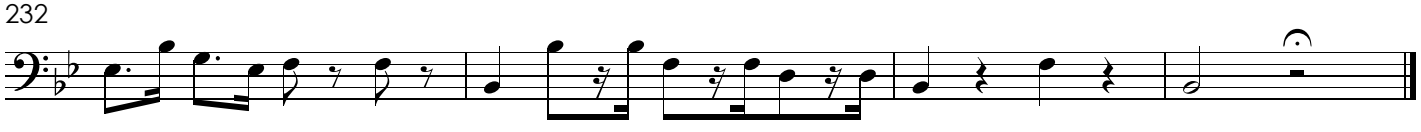

Para a feliz aclamação de S. M. F. O Senhor D. João VI que por ordem do mesmo Augusto Senhor compoz

Hino para a aclamação de D. João VI

Trompa 1-2 em Fá

Marcos Portugal
1817

Allegro maestoso

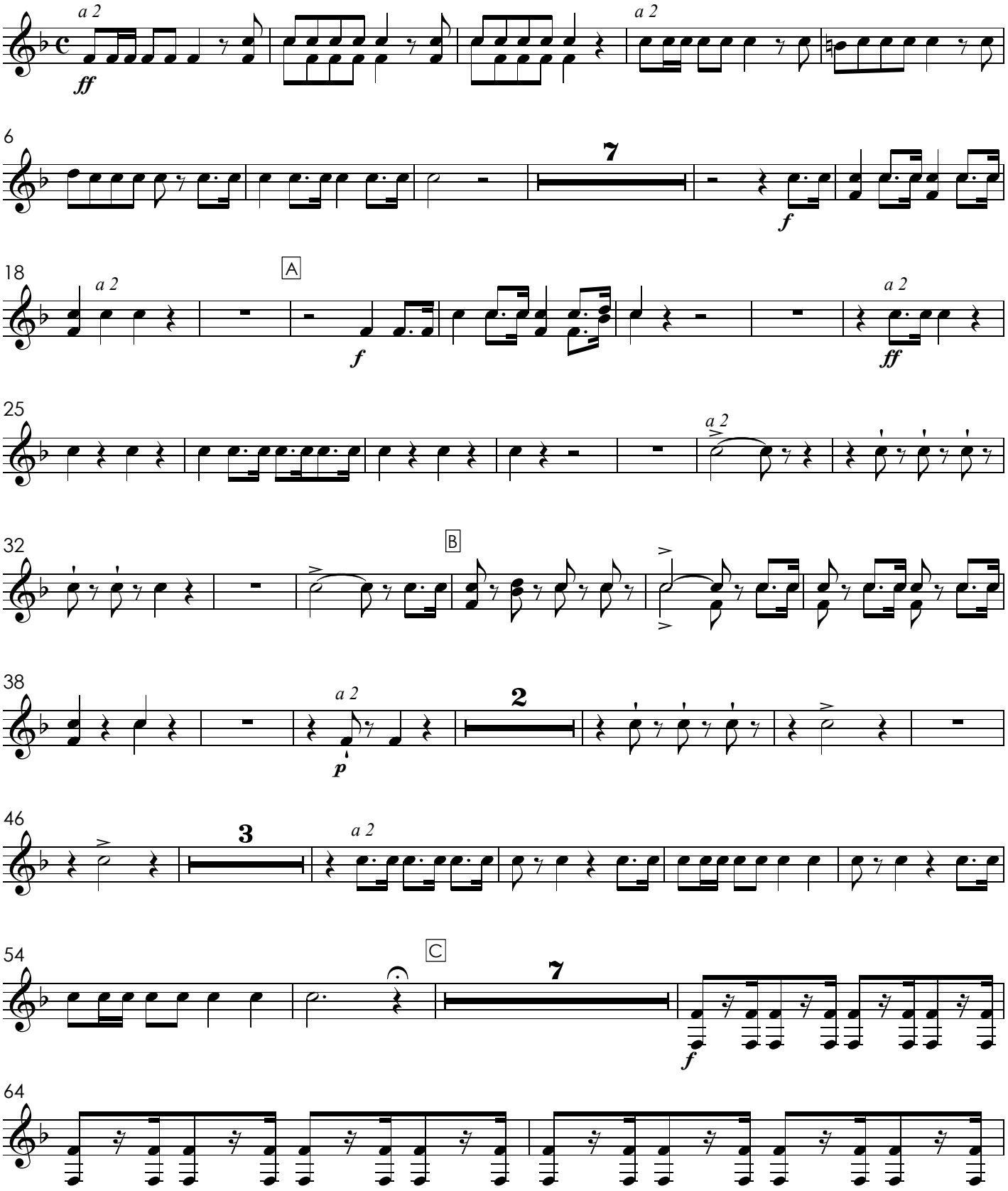

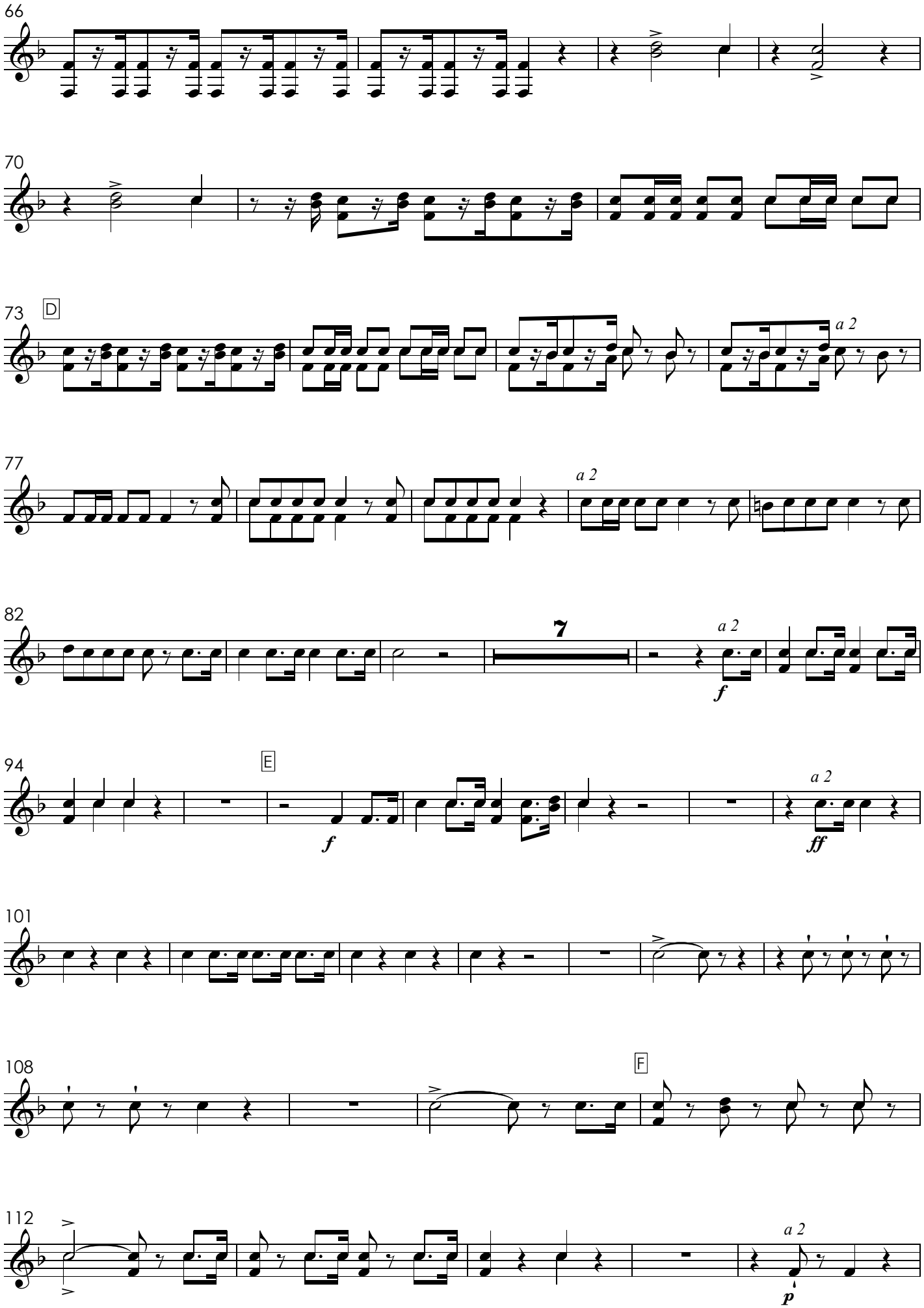
66
70
73
D
a 2
77
a 2
82
7
a 2
f
94
E
f
a 2
ff
101
108
F
112
a 2
p

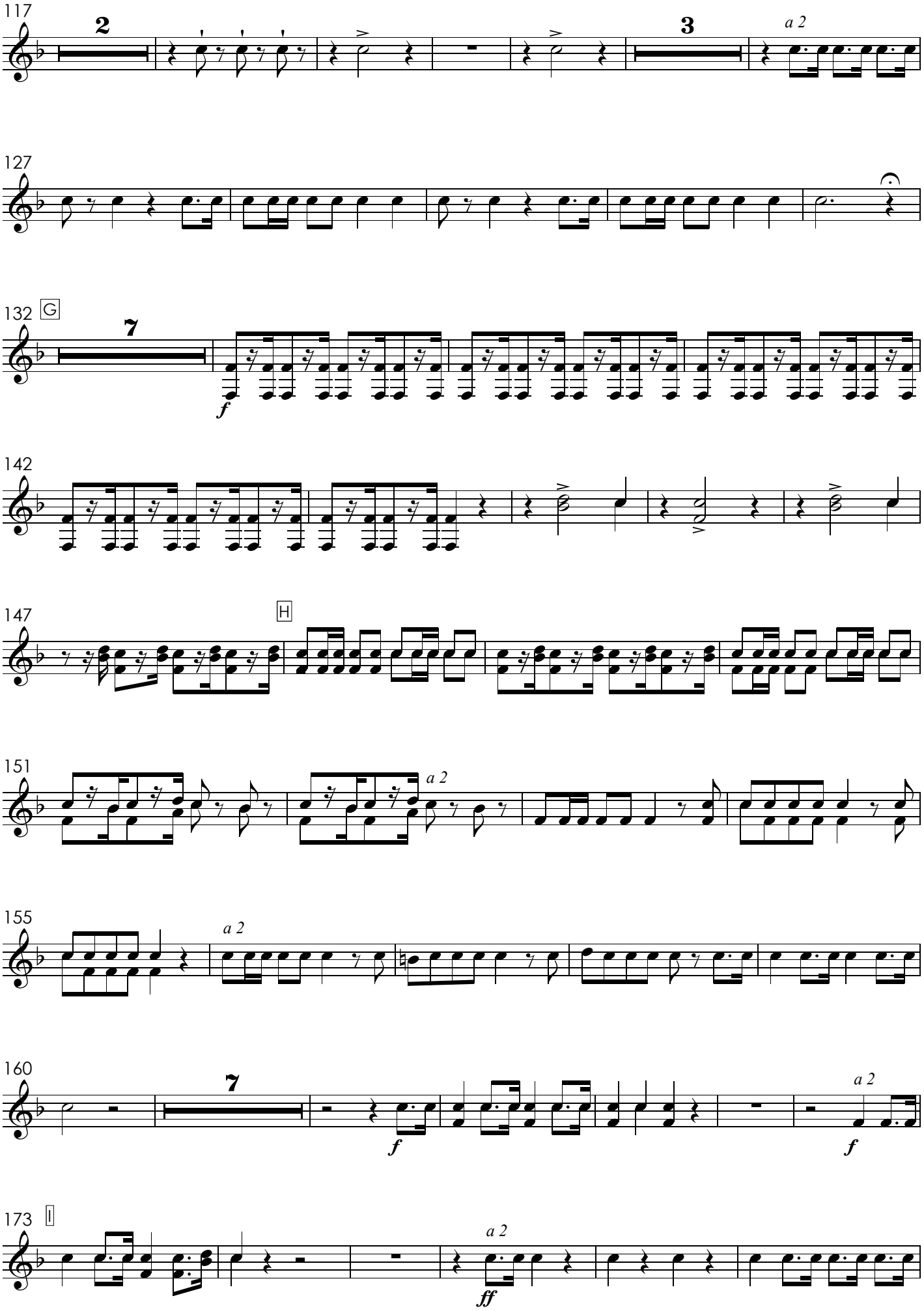
117
2
3
a 2
127
132
G
7
f
142
147
H
151
a 2
155
a 2
160
7
f
a 2
f
173
I
a 2
ff

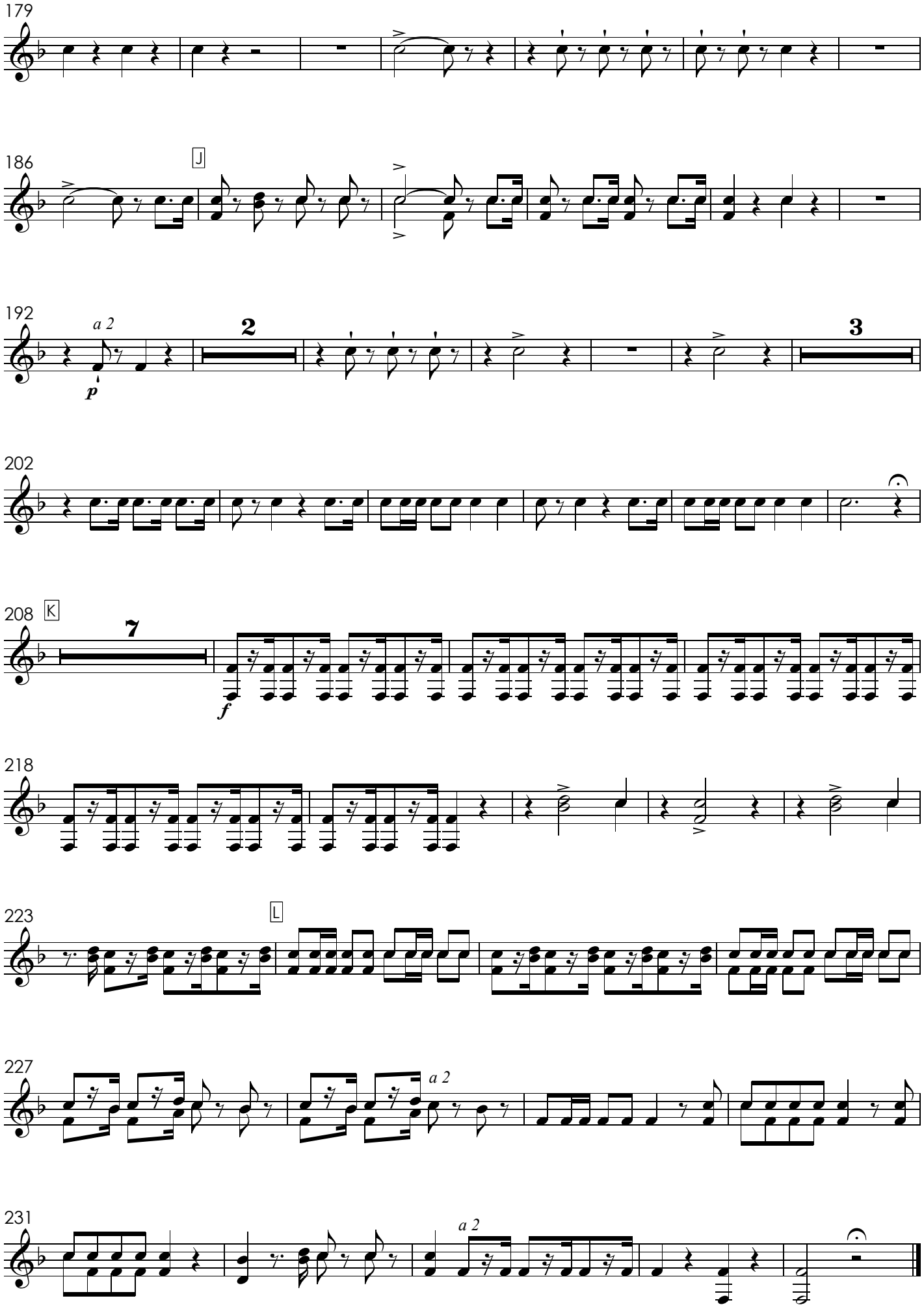
179
186
J
192
a 2
2
p
3
202
208
K
7
f
218
223
L
227
a 2
231
a 2

Para a feliz aclamação de S. M. F. O Senhor D. João VI que por ordem do mesmo Augusto Senhor compoz

Hino para a aclamação de D. João VI

Trompete 1-2 em Si♭

Marcos Portugal
1817

Allegro maestoso

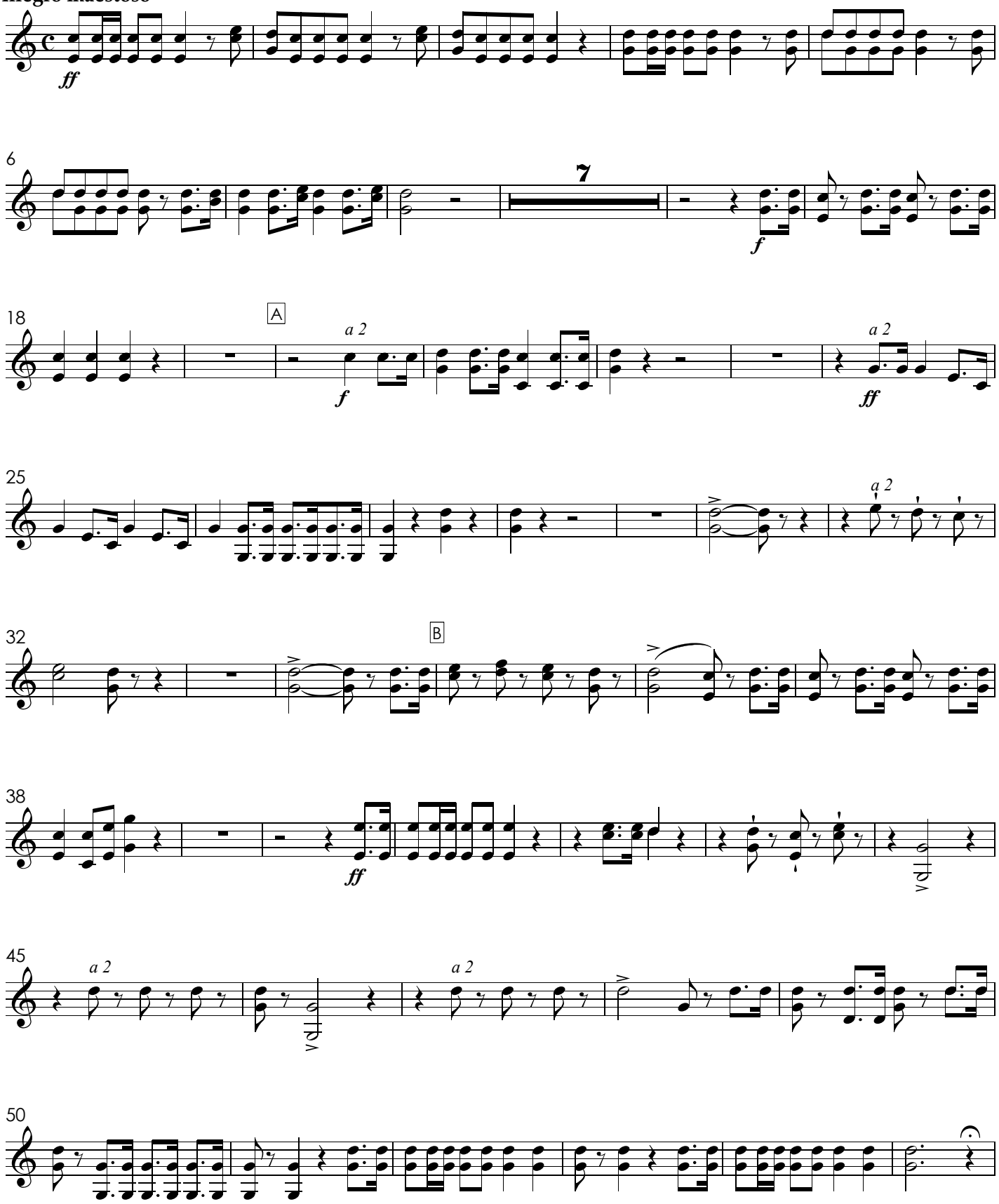

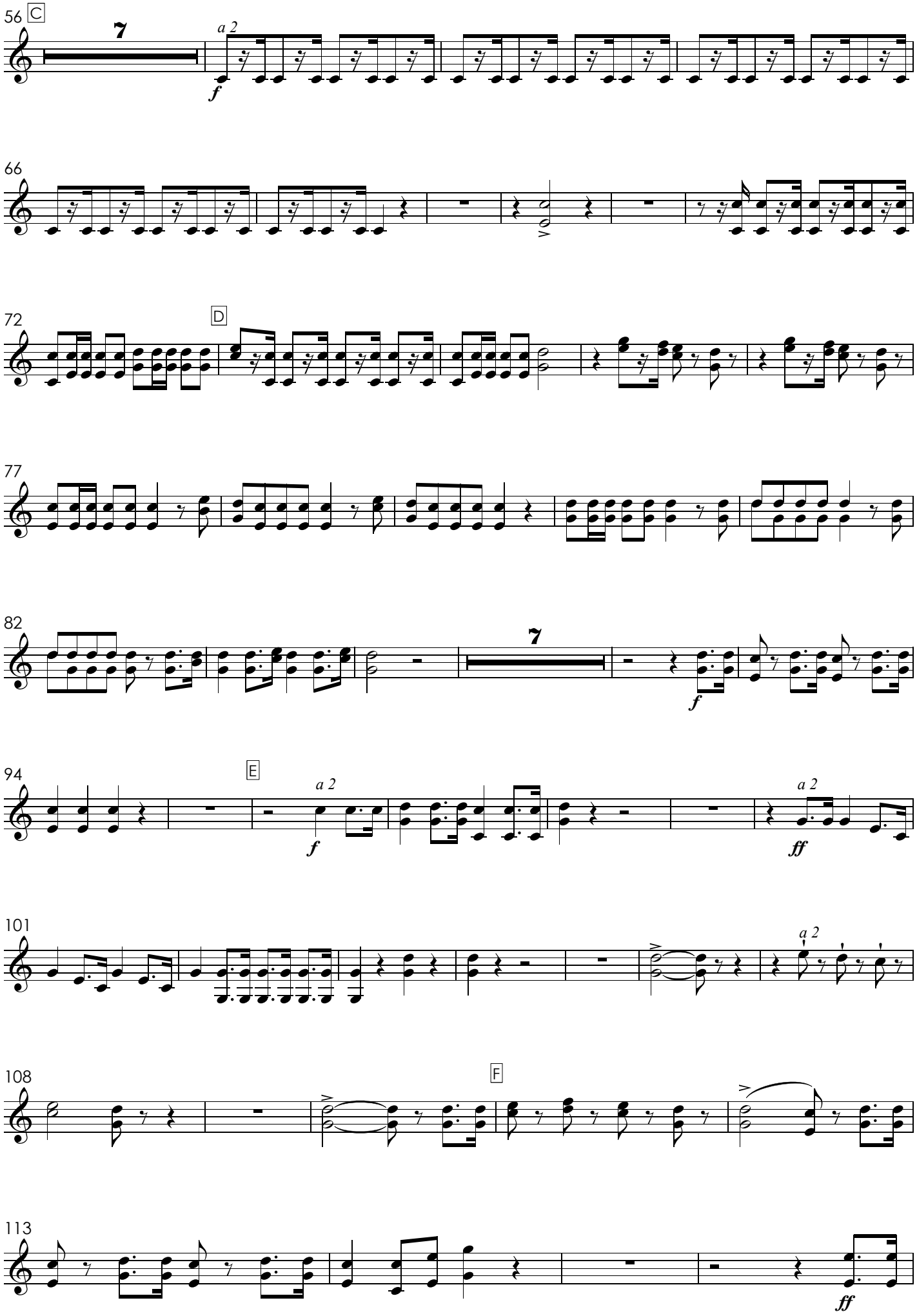
56
C
7
a 2
f
66
72
D
77
82
7
f
94
E
a 2
f
a 2
ff
101
a 2
108
F
113
ff

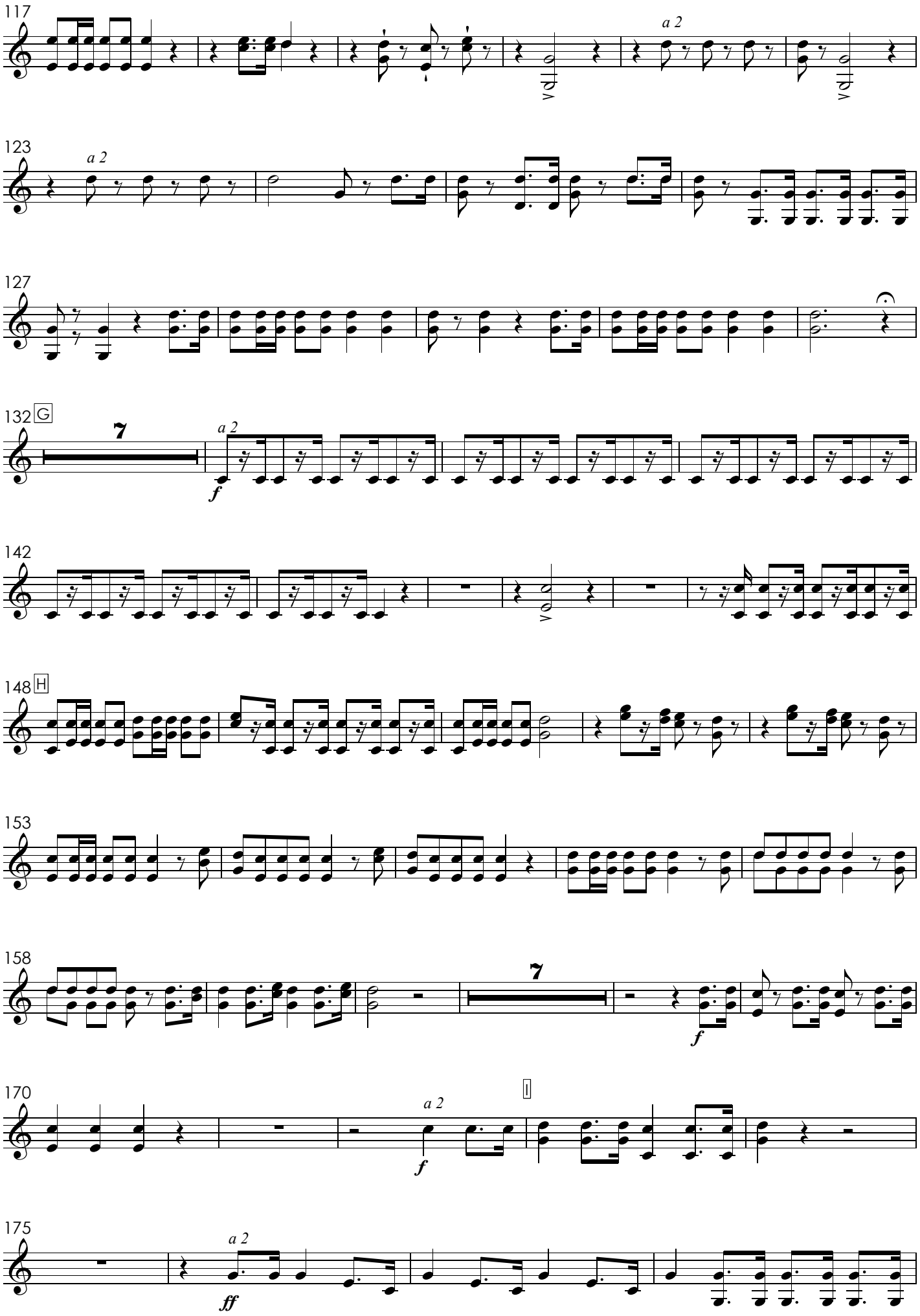
117
a 2
123
a 2
127
132 G
7
a 2
f
142
148 H
153
158
7
f
170
a 2
f
I
175
a 2
ff

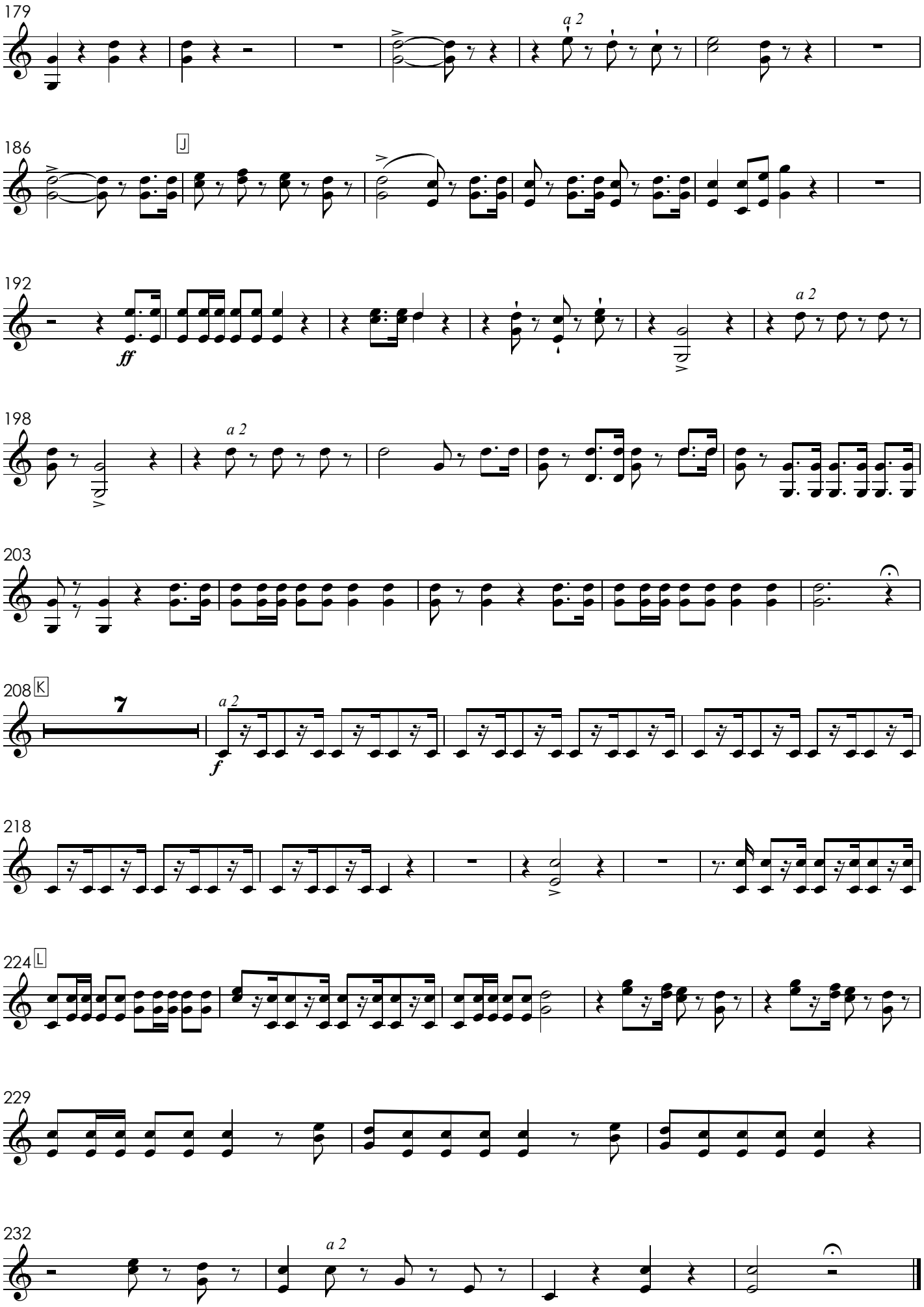
179
a 2
186
J
192
ff
a 2
198
a 2
203
208
K
7
a 2
f
218
224
L
229
232
a 2

Para a feliz aclamação de S. M. F. O Senhor D. João VI que por ordem do mesmo Augusto Senhor compoz

Hino para a aclamação de D. João VI

Tímpanos

Marcos Portugal
1817

Allegro maestoso

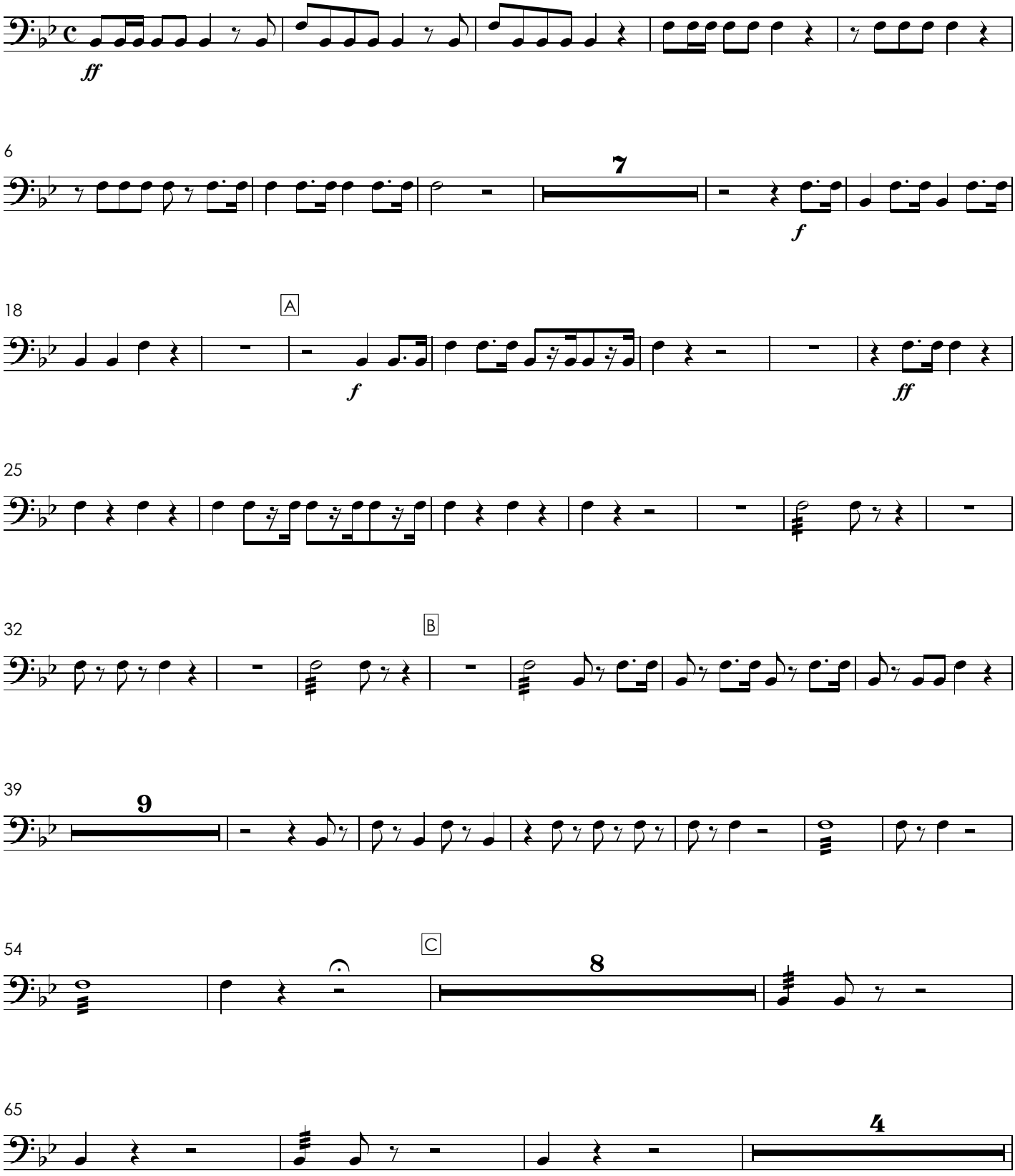

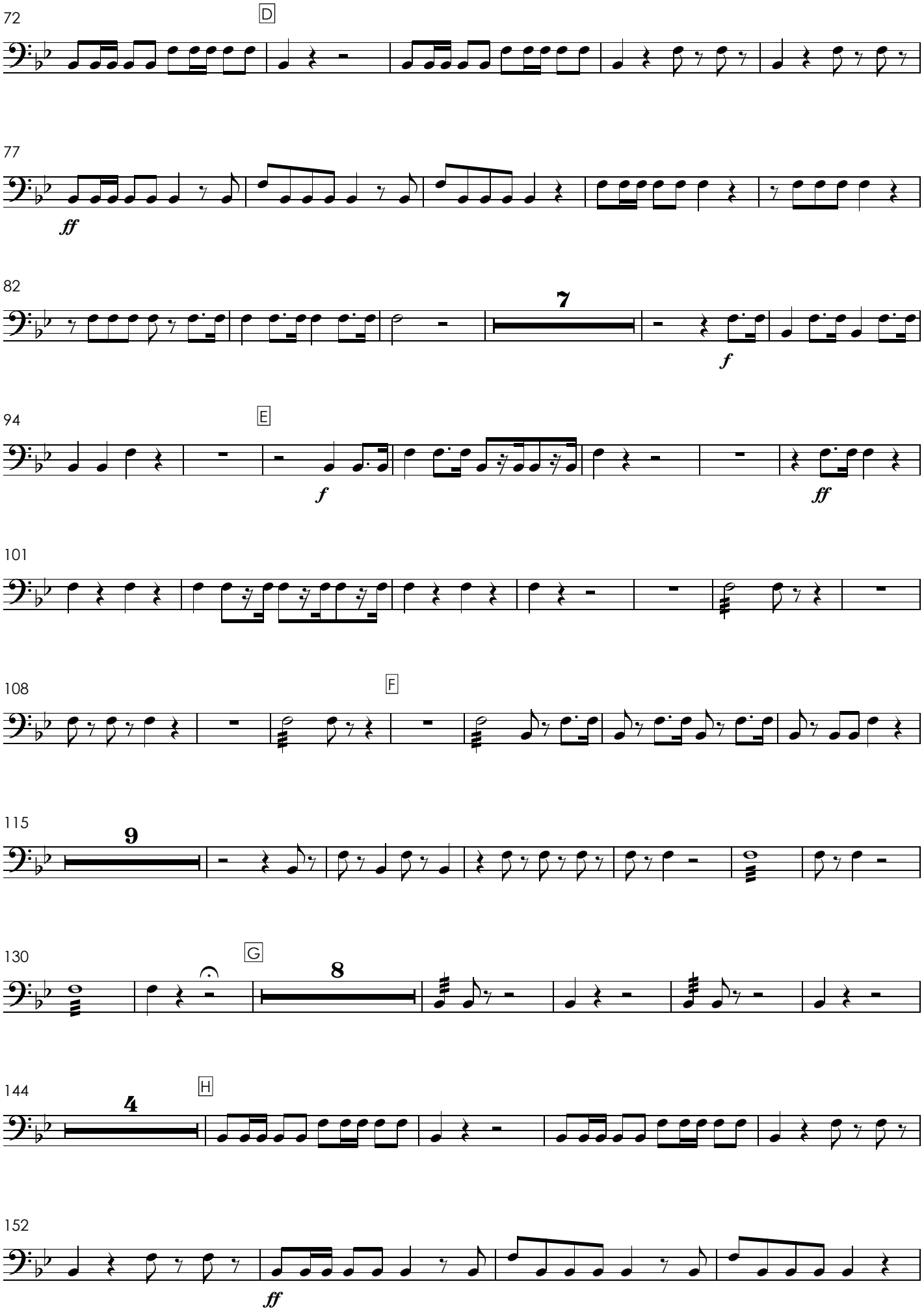
72
D
77
ff
82
7
f
94
E
f
ff
101
108
F
115
9
130
G
8
144
H
4
152
ff

156

161

7

f

f

173 I

ff

179

187 J

9

201

208 K

8

4

224 L

229

232

Para a feliz aclamação de S. M. F. O Senhor D. João VI que por ordem do mesmo Augusto Senhor compoz

Hino para a aclamação de D. João VI

Zabumba

Marcos Portugal
1817

Allegro maestoso

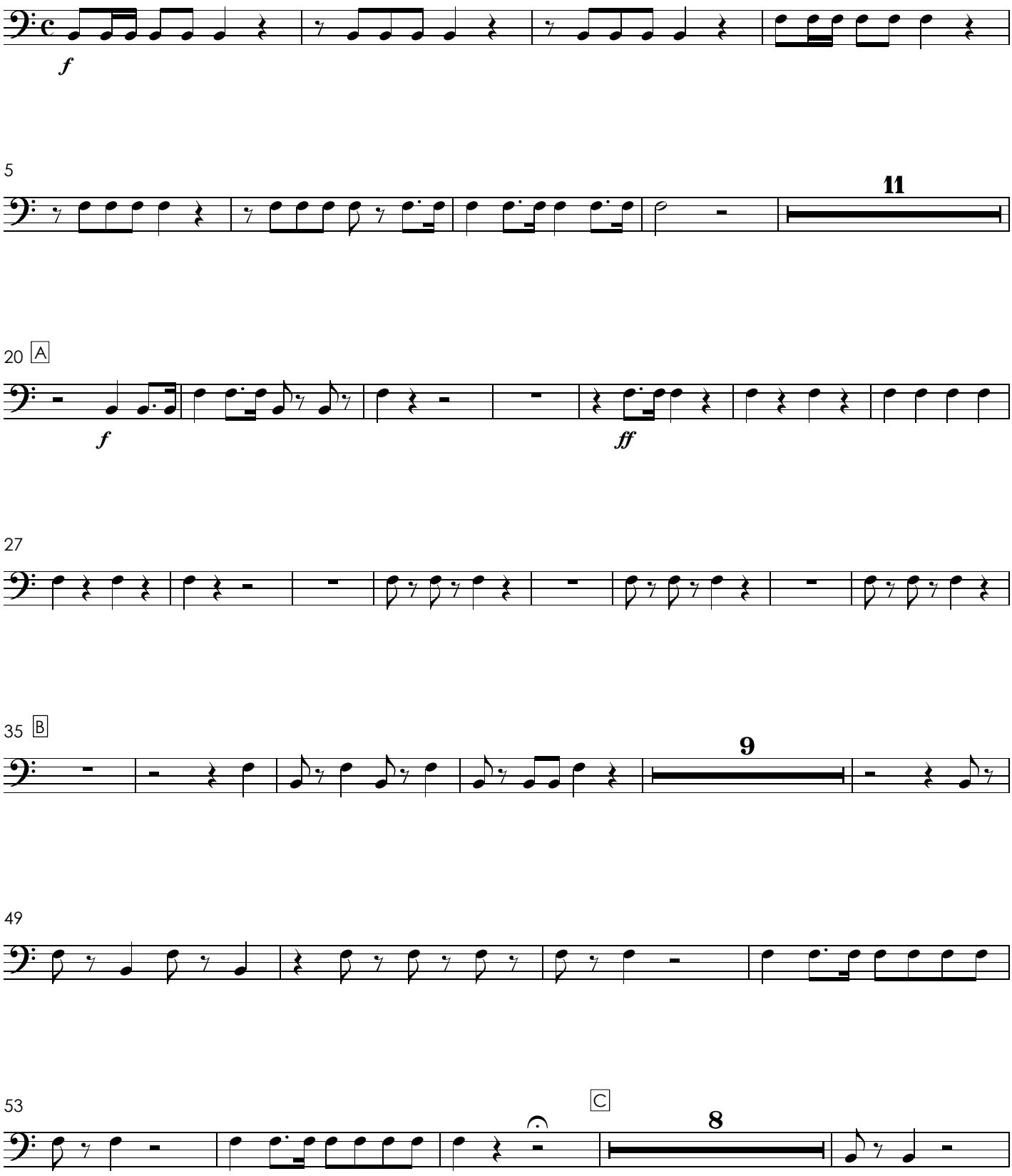

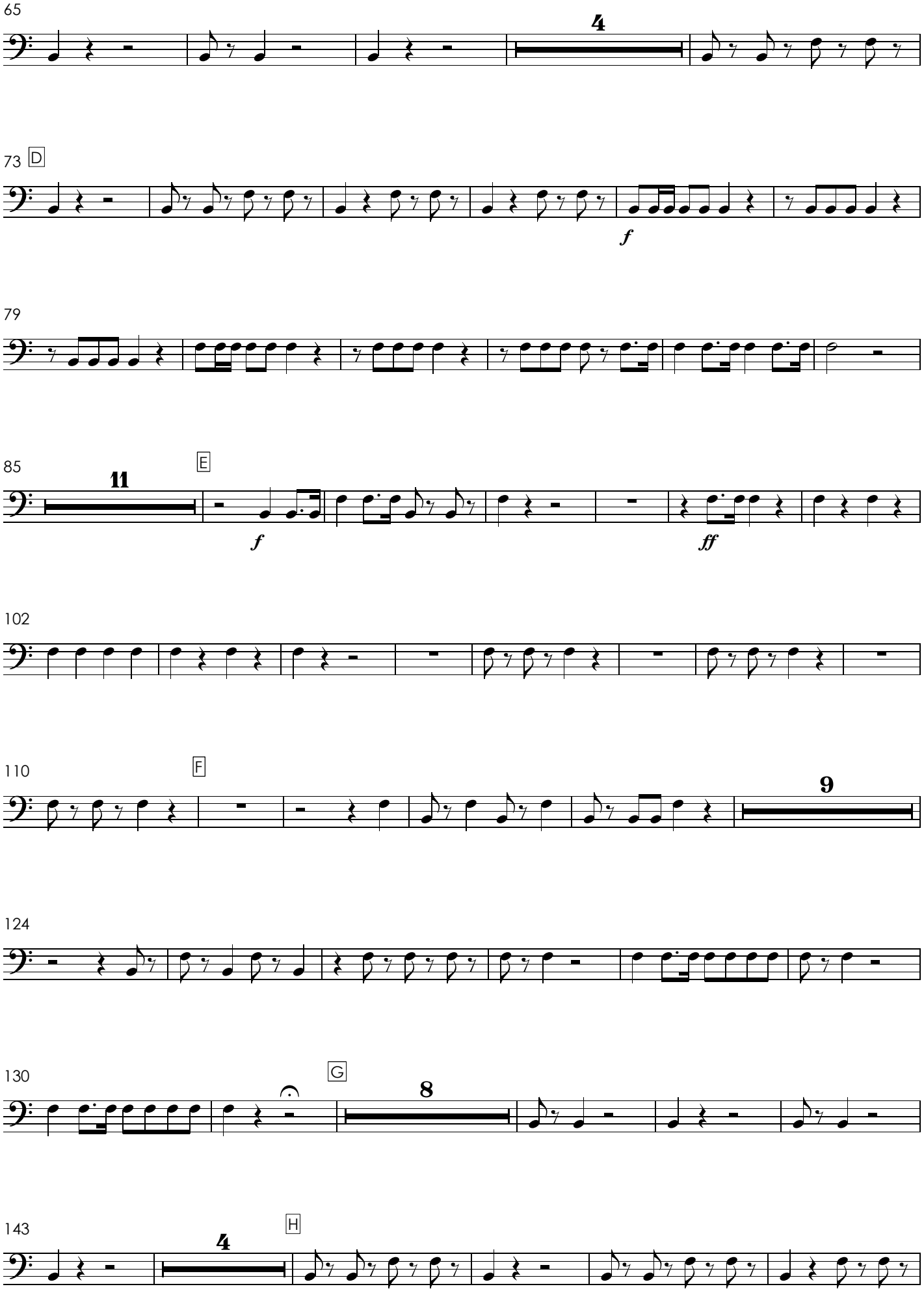
65
4
73
D
f
79
85
11
E
f
ff
102
110
F
9
124
130
G
8
143
H
4

152

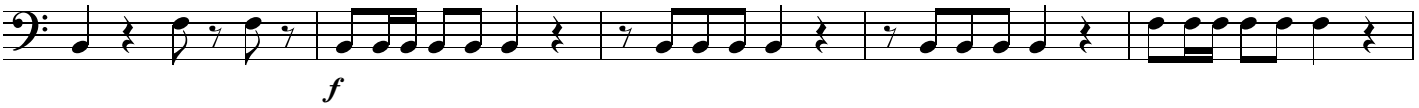

157

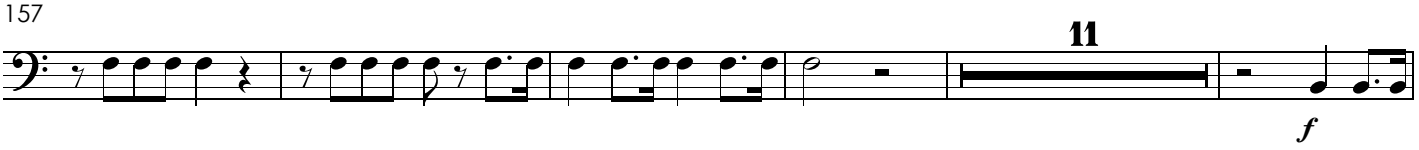

173 I

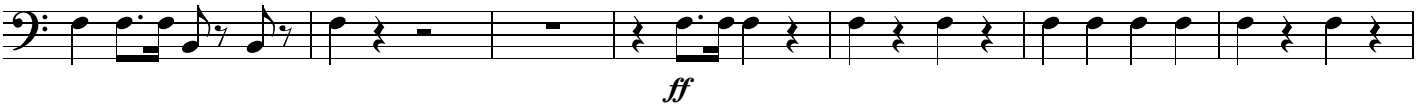

180

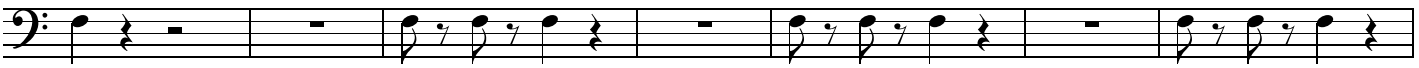

187 J

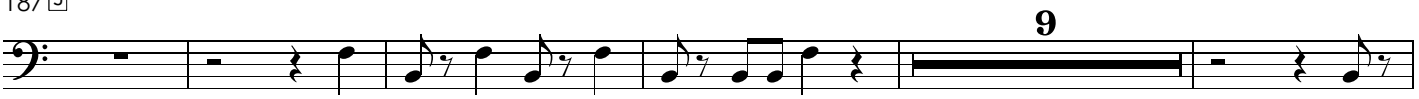

201

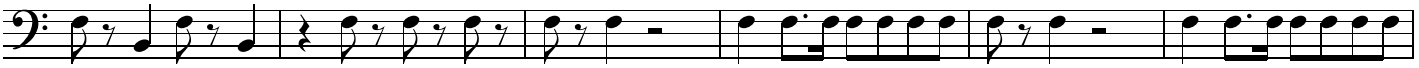

207 K

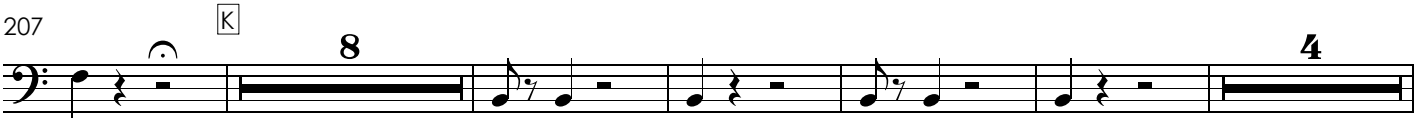

224 L

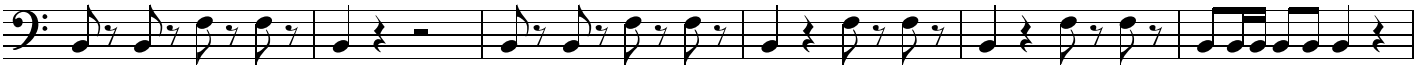

230

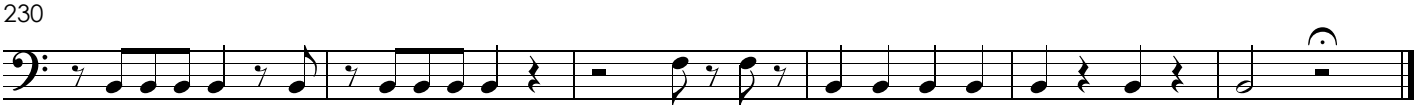

Para a feliz aclamação de S. M. F. O Senhor D. João VI que por ordem do mesmo Augusto Senhor compoz

Hino para a aclamação de D. João VI

Coro

Marcos Portugal
1817

Allegro maestoso

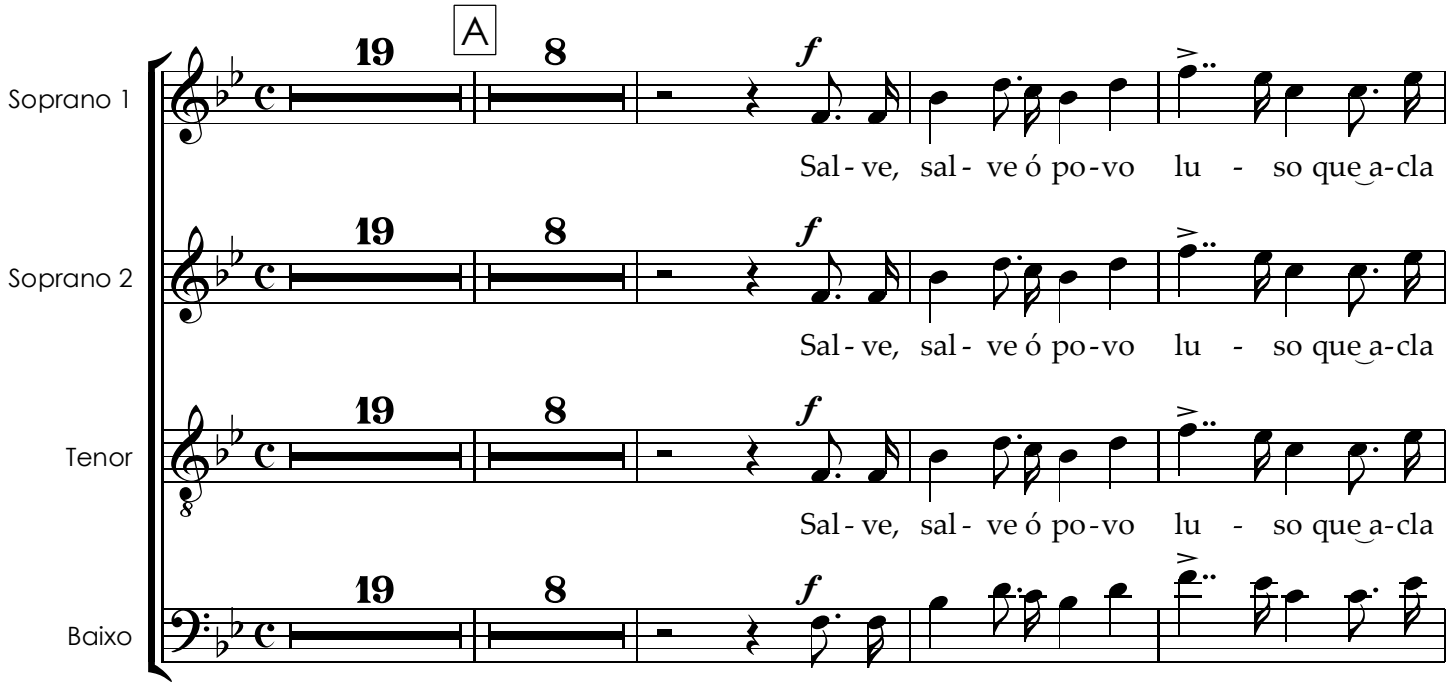

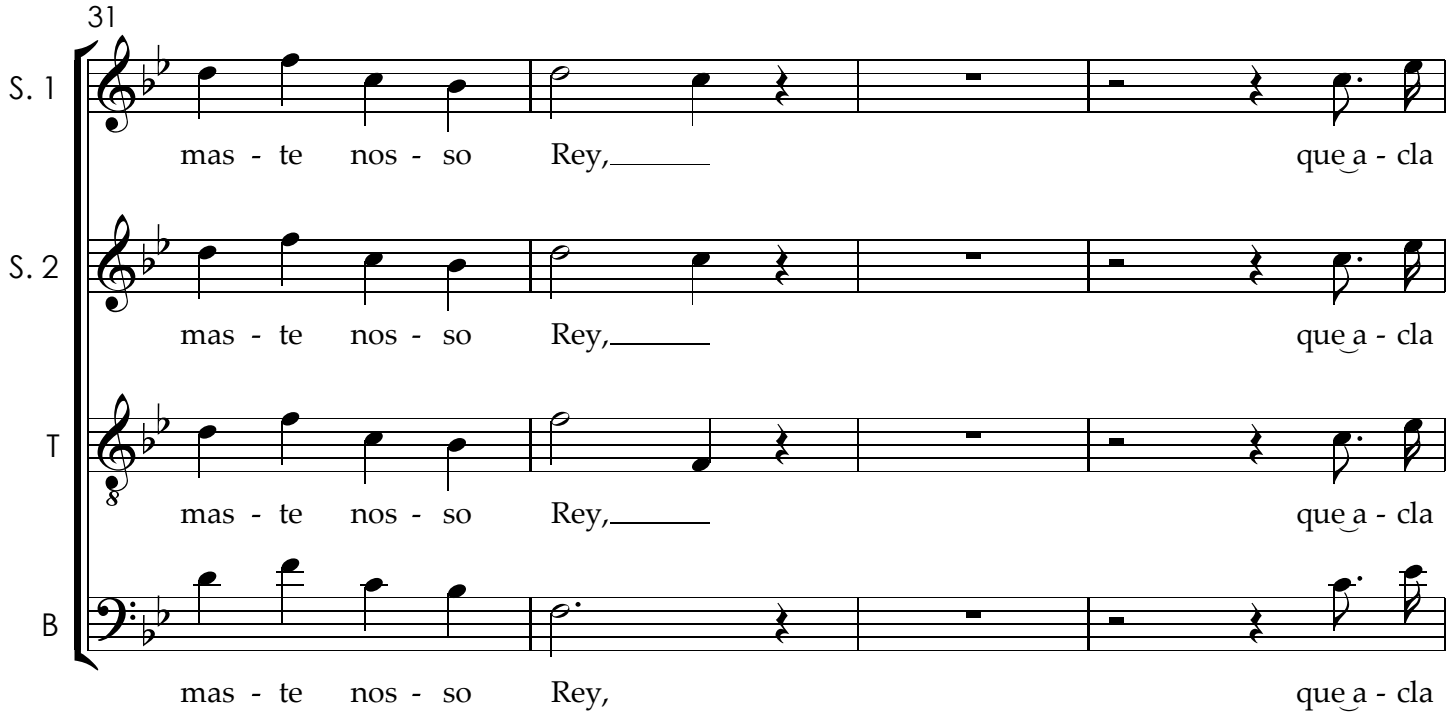

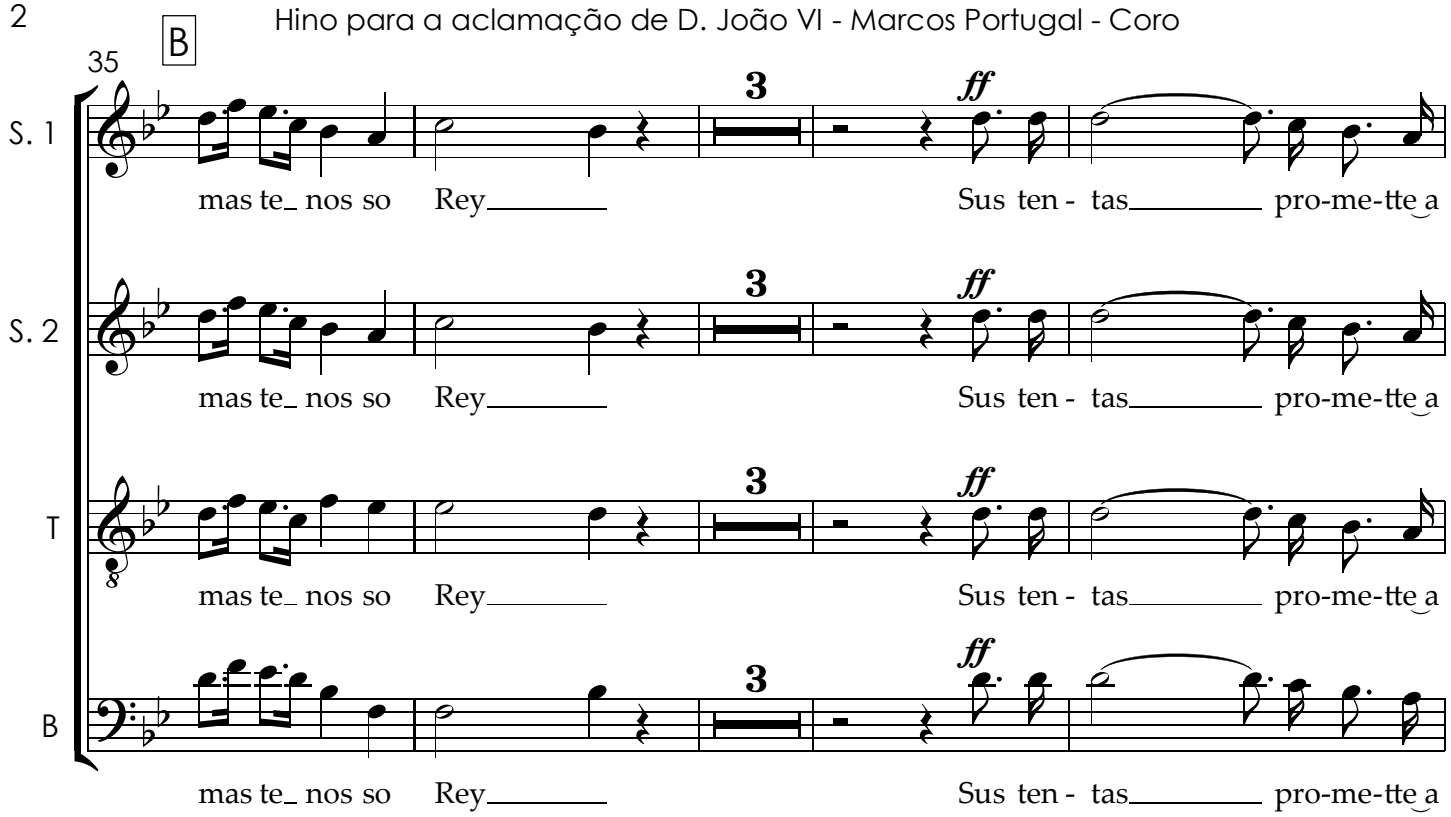
B
35
S. 1
S. 2
T
B
3
ff
mas te_ nos so Rey
Sus ten - tas pro-me-tte a

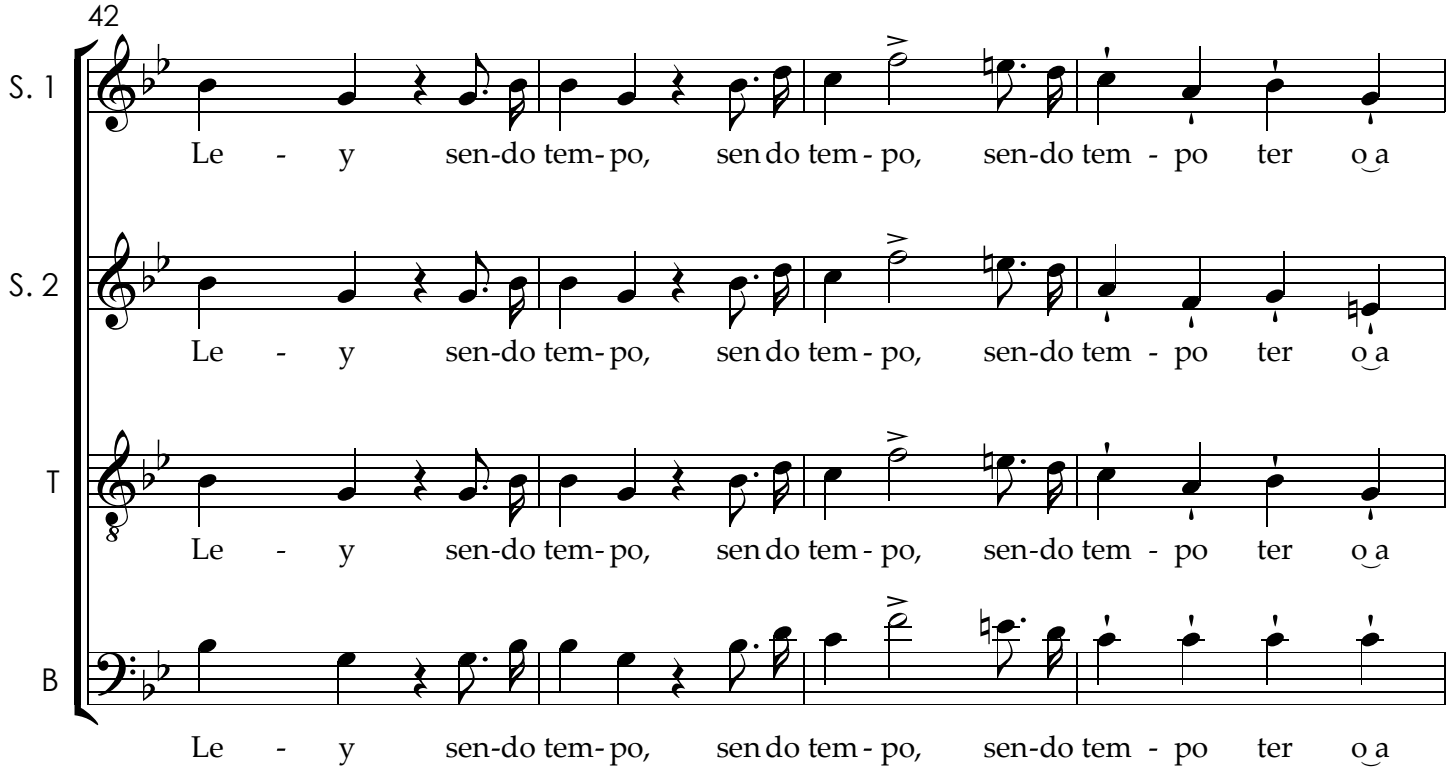
42
S. 1
S. 2
T
B
Le - y sen-do tem- po, sen do tem - po, sen-do tem - po ter o a

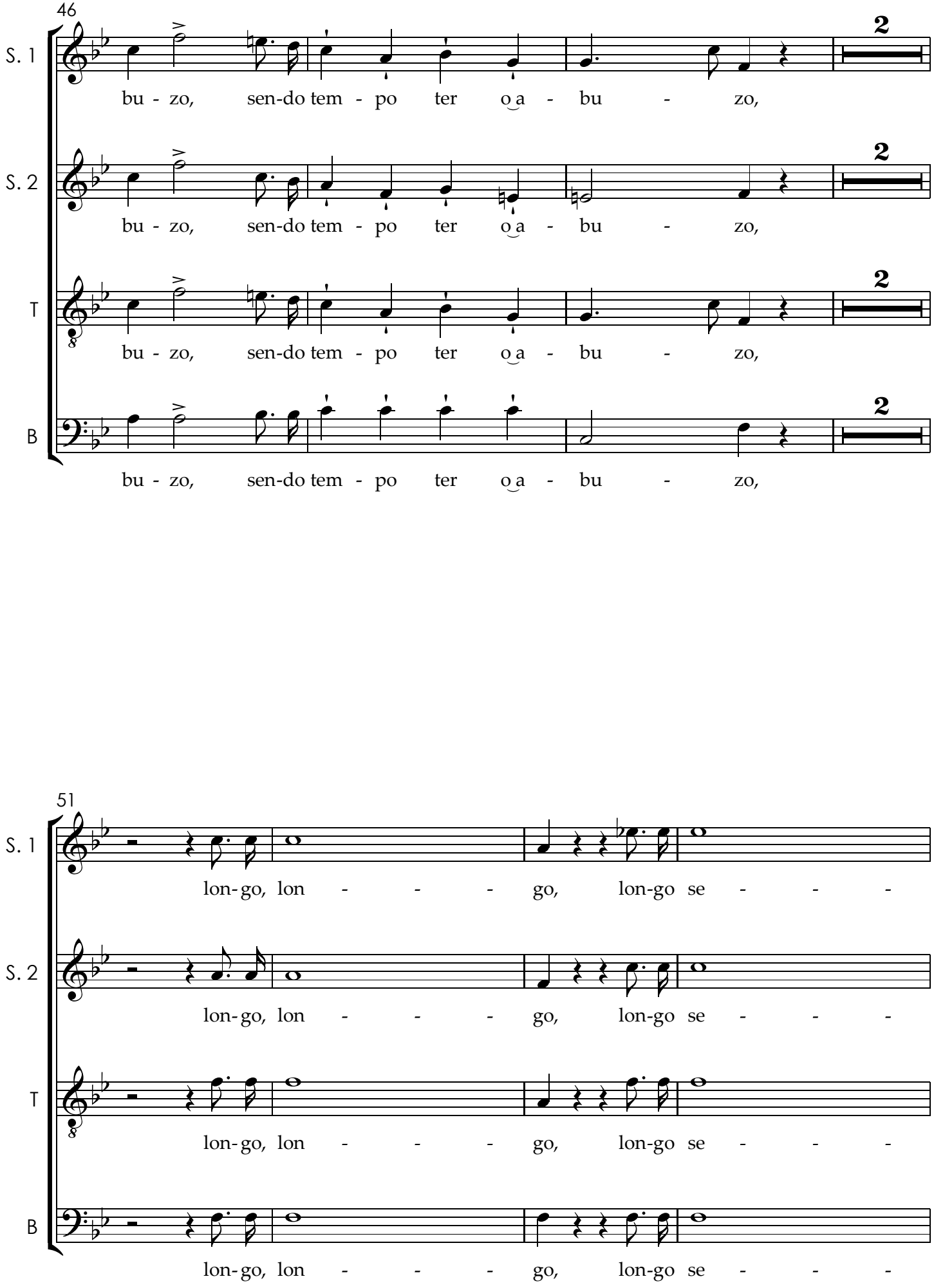
46
S. 1
S. 2
T
B
bu - zo, sen-do tem - po ter o a - bu - zo,
2
51
lon-go, lon - - - go, lon-go se - - -

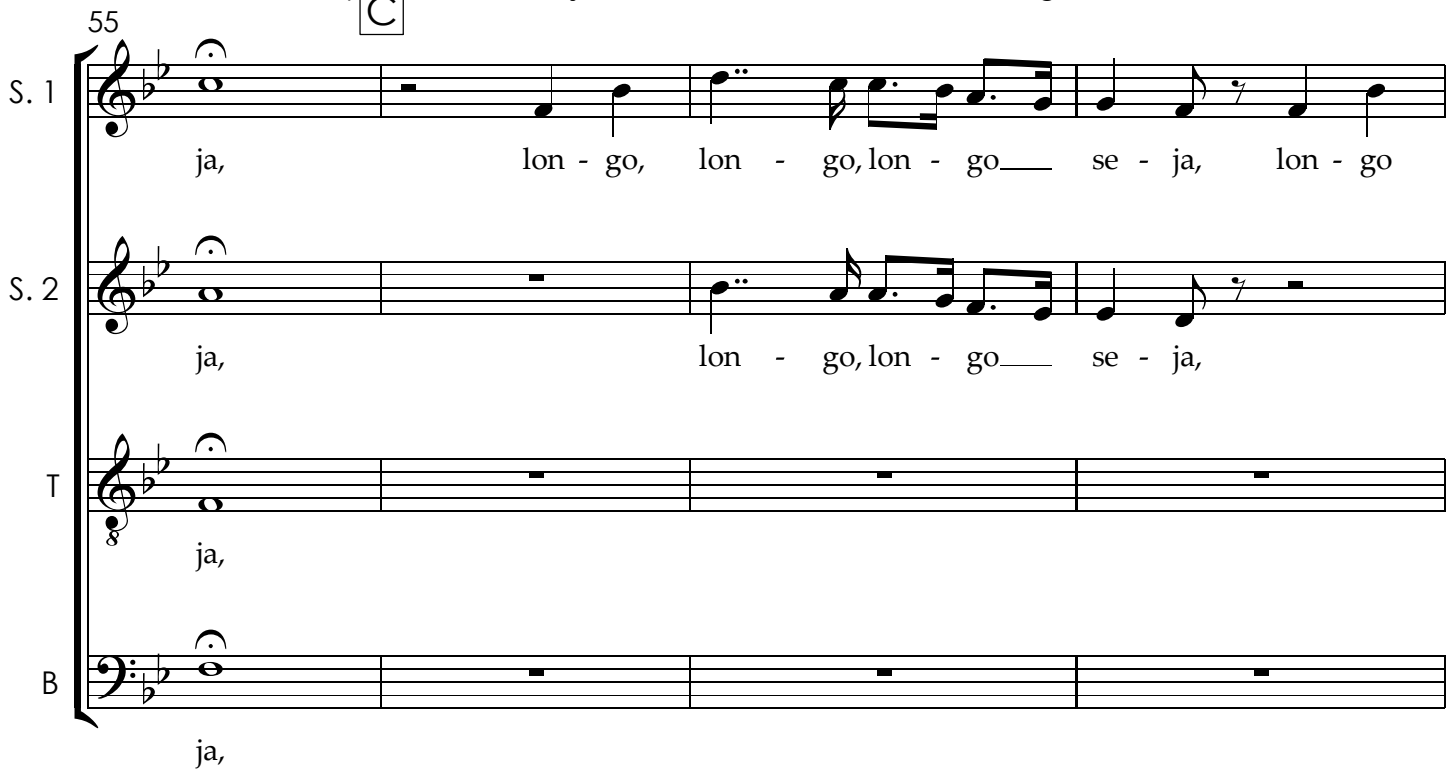
55
C
S. 1
ja, lon - go, lon - go, lon - go se - ja, lon - go
S. 2
ja, lon - go, lon - go se - ja,
T
ja,
B
ja,

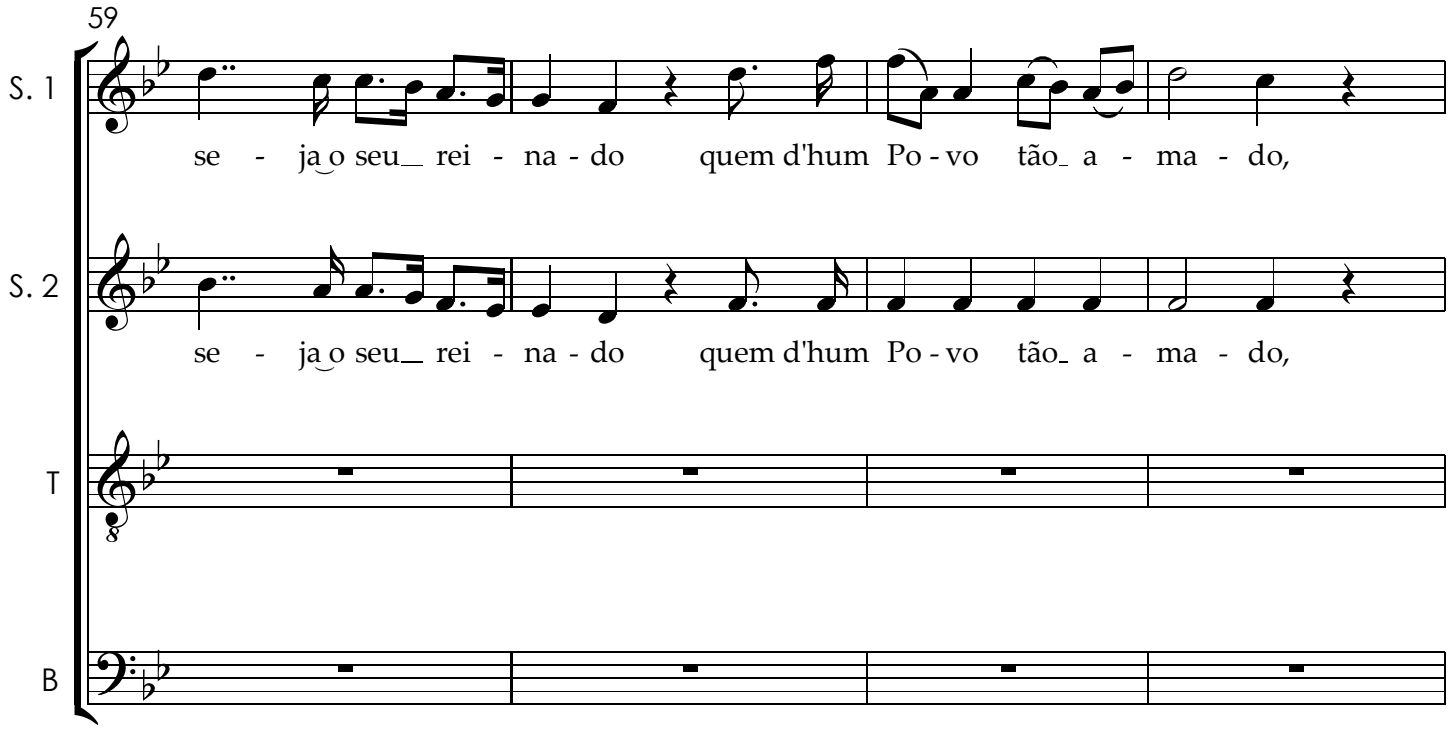
59
S. 1
se - ja o seu rei - na - do quem d'hum Po - vo tão a - ma - do,
S. 2
se - ja o seu rei - na - do quem d'hum Po - vo tão a - ma - do,
T
B

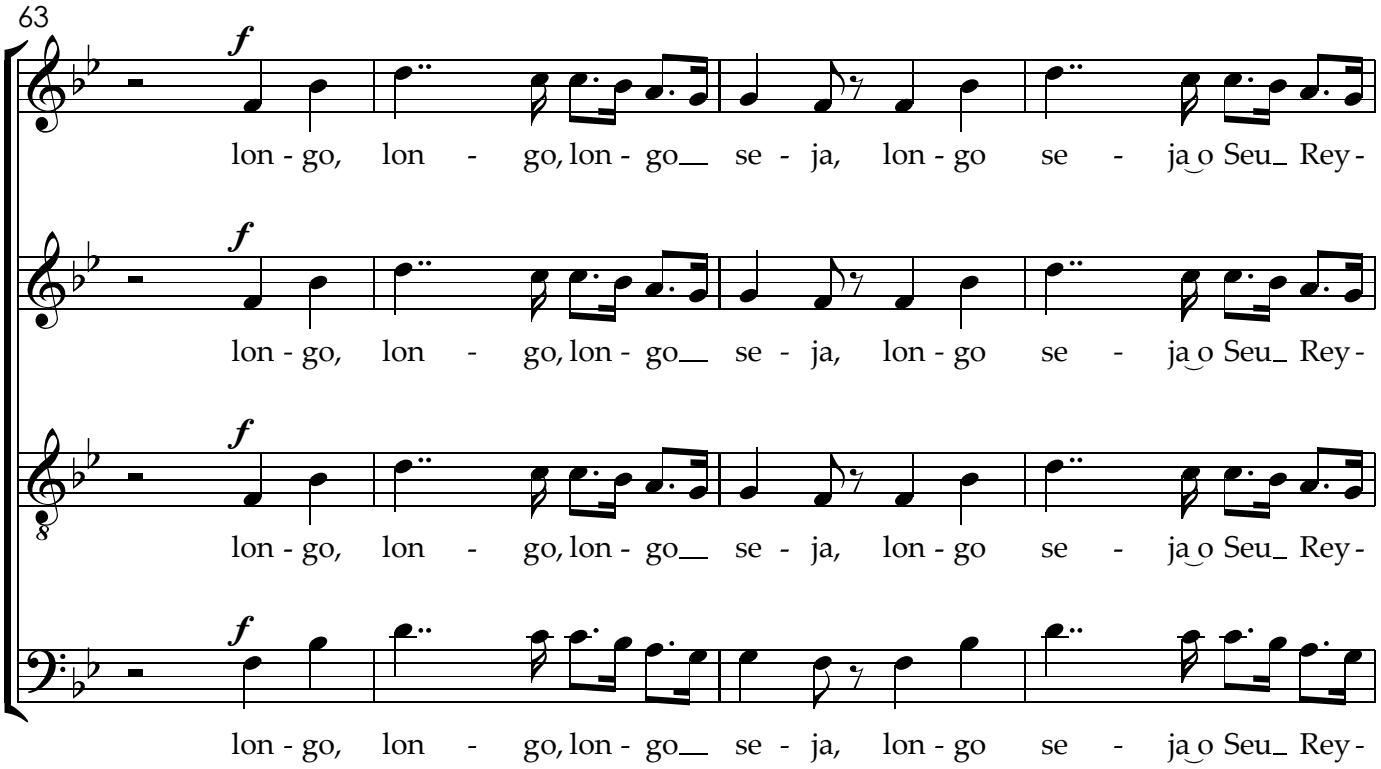
63
S. 1
S. 2
T
B
f
lon - go, lon - go, lon - go se - ja, lon - go se - ja o Seu Rey-

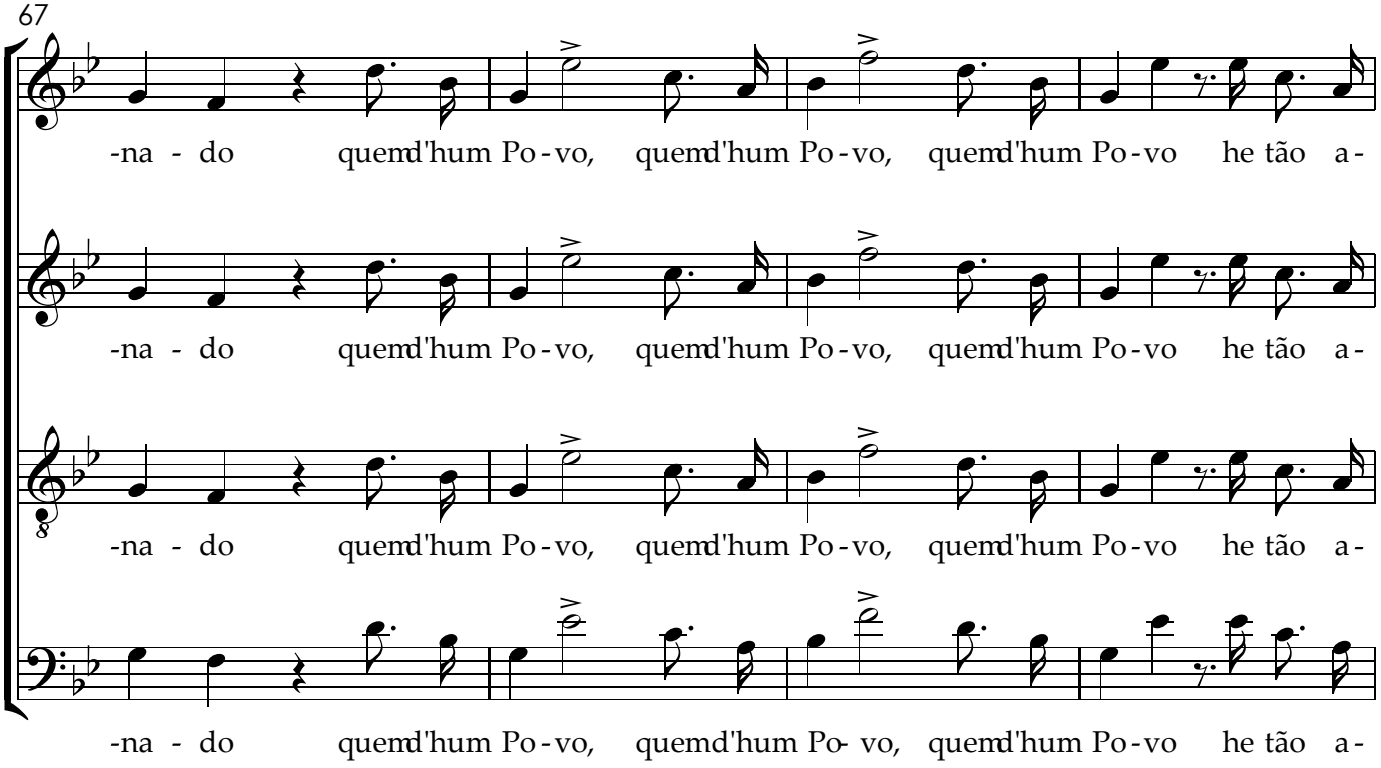
67
S. 1
S. 2
T
B
-na - do quem d'hum Po - vo, quem d'hum Po - vo, quem d'hum Po - vo he tão a-

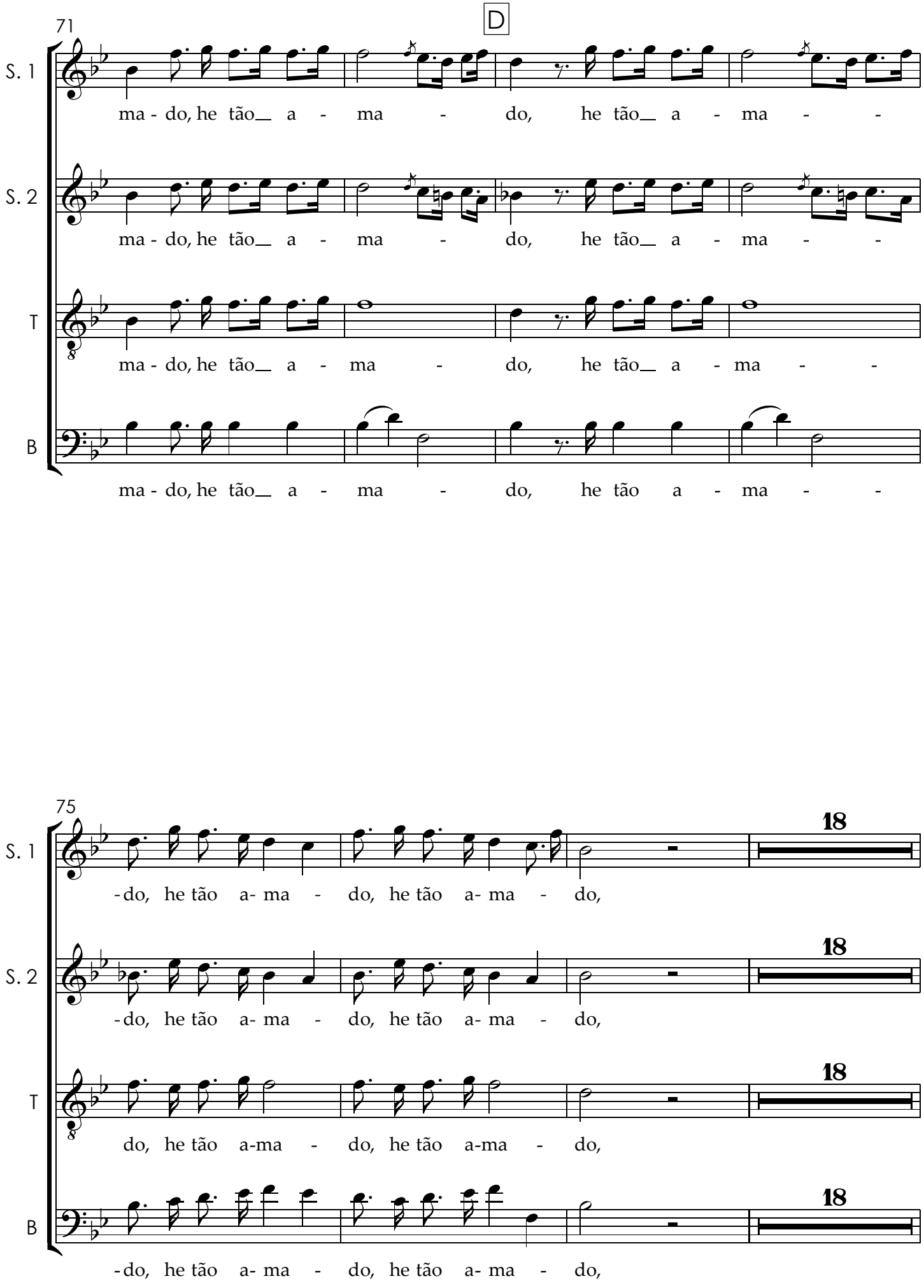
71
D
S. 1
ma - do, he tão__ a - ma - do, he tão__ a - ma - -
S. 2
ma - do, he tão__ a - ma - do, he tão__ a - ma - -
T
ma - do, he tão__ a - ma - do, he tão__ a - ma - -
B
ma - do, he tão__ a - ma - do, he tão a - ma - -
75
S. 1
-do, he tão a- ma - do, he tão a- ma - do,
18
S. 2
-do, he tão a- ma - do, he tão a- ma - do,
18
T
do, he tão a-ma - do, he tão a-ma - do,
18
B
-do, he tão a- ma - do, he tão a- ma - do,
18

E

96

S. 1

8

f

He dos Fo - ros___ da Na -

S. 2

8

f

He dos Fo - ros___ da Na -

T

8

f

He dos Fo - ros___ da Na -

B

8

f

He dos Fo - ros___ da Na -

106

S. 1

ça - õ Pro - te-ctor tão sin - gu - lar,_____

S. 2

ça - õ Pro - te-ctor tão sin - gu - lar,_____

T

ça - õ Pro - te-ctor tão sin - gu - lar,_____

B

ça - õ Pro - te-ctor tão sin - gu - lar,

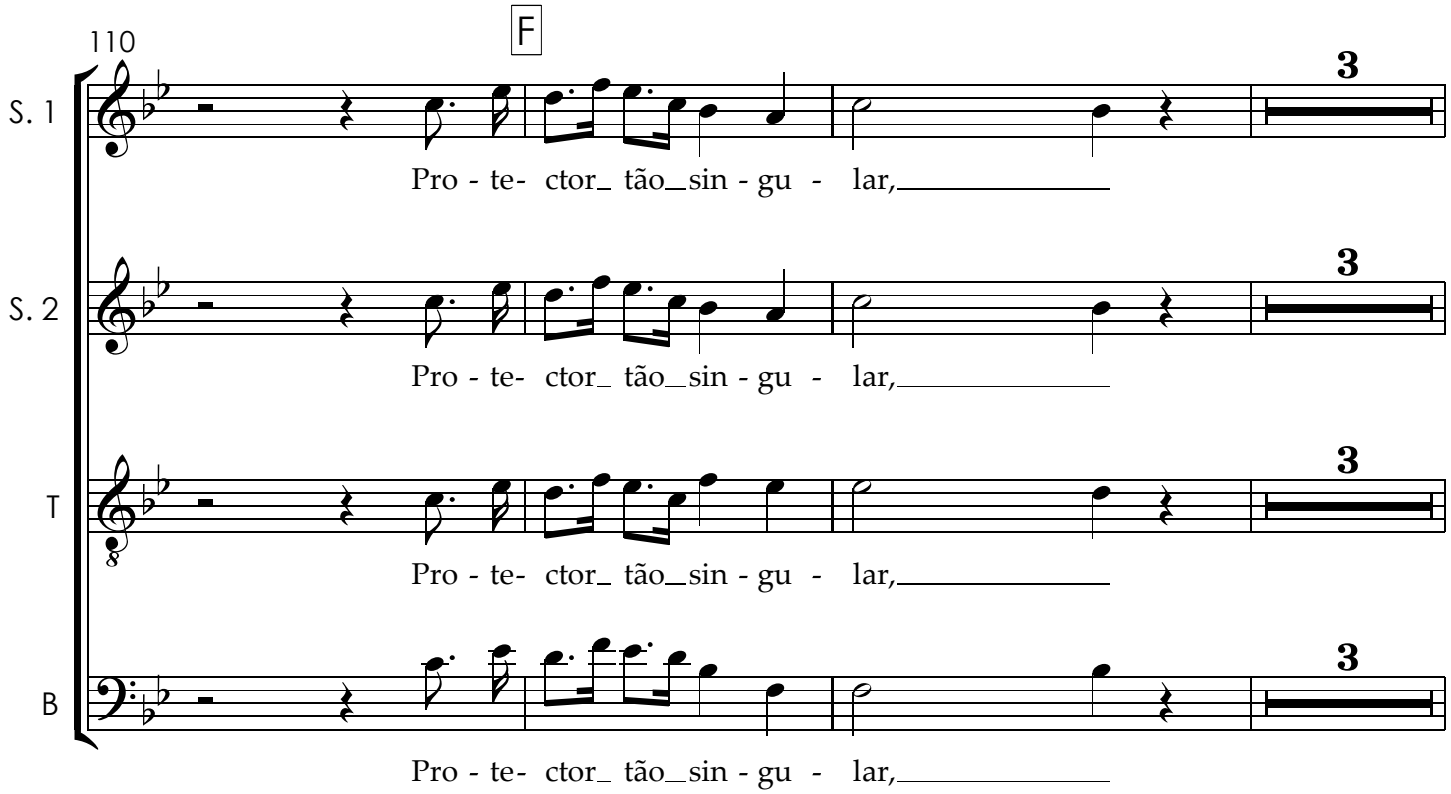
110
F
S. 1
S. 2
T
B
3
Pro - te- ctor_ tão_sin - gu - lar,

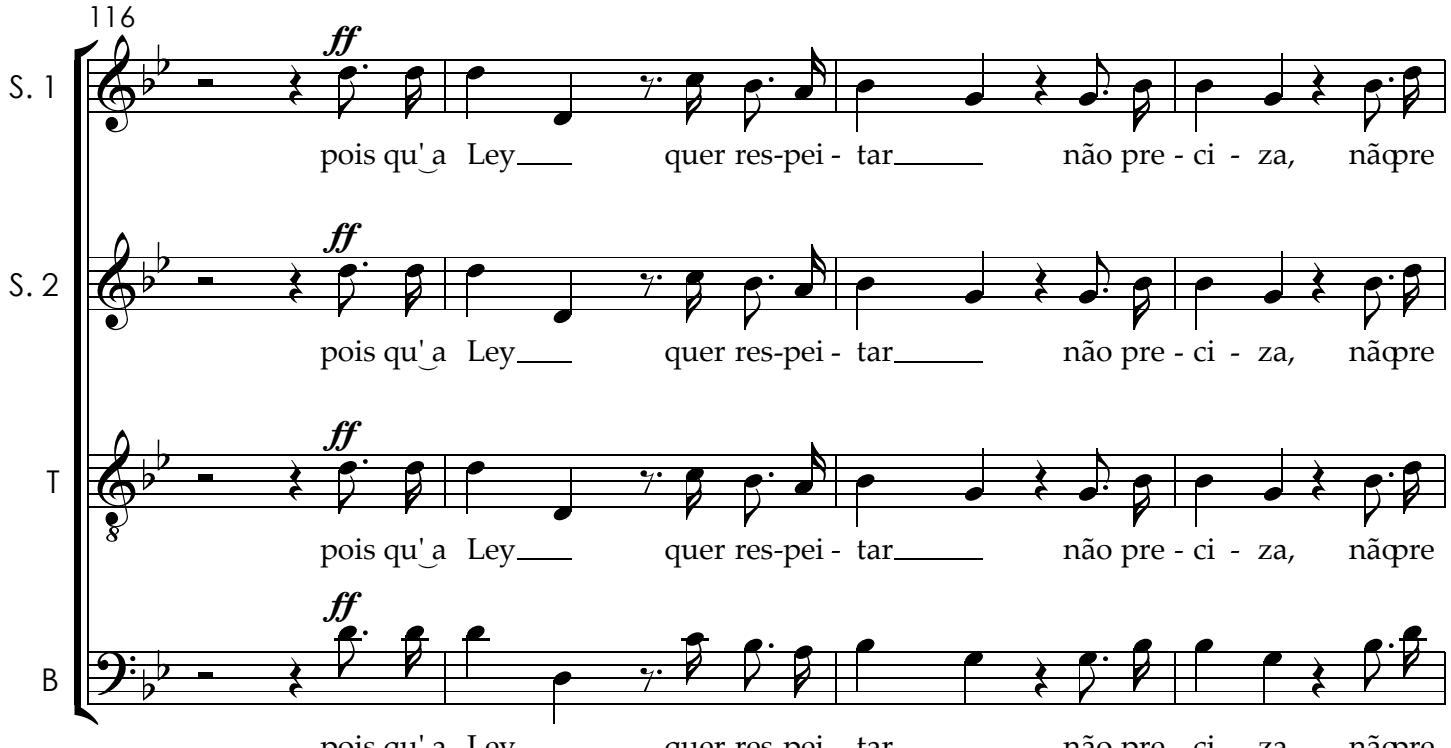
116
S. 1
S. 2
T
B
ff
pois qu'a Ley quer res-pei - tar não pre - ci - za, nãopre

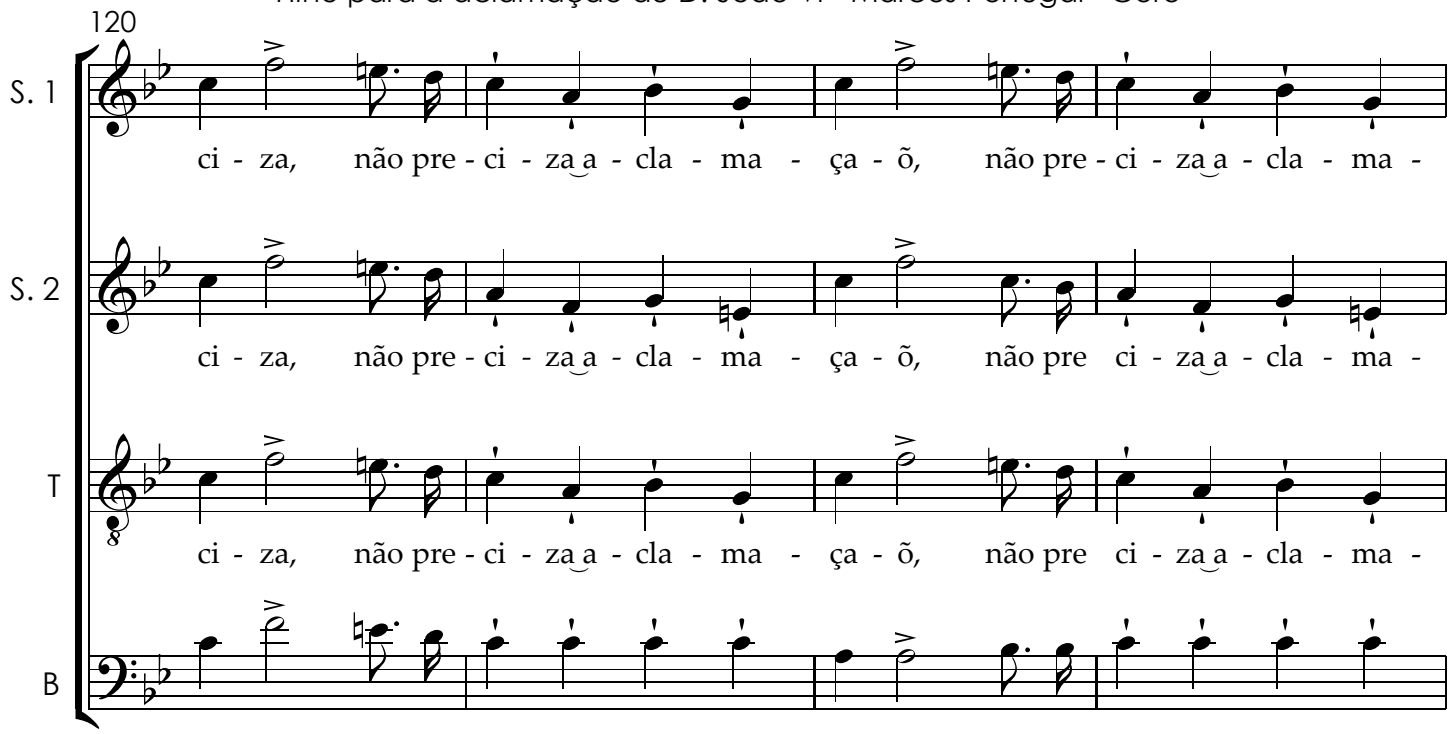
120
S. 1
S. 2
T
B
ci - za, não pre - ci - za a - cla - ma - ça - õ, não pre - ci - za a - cla - ma -

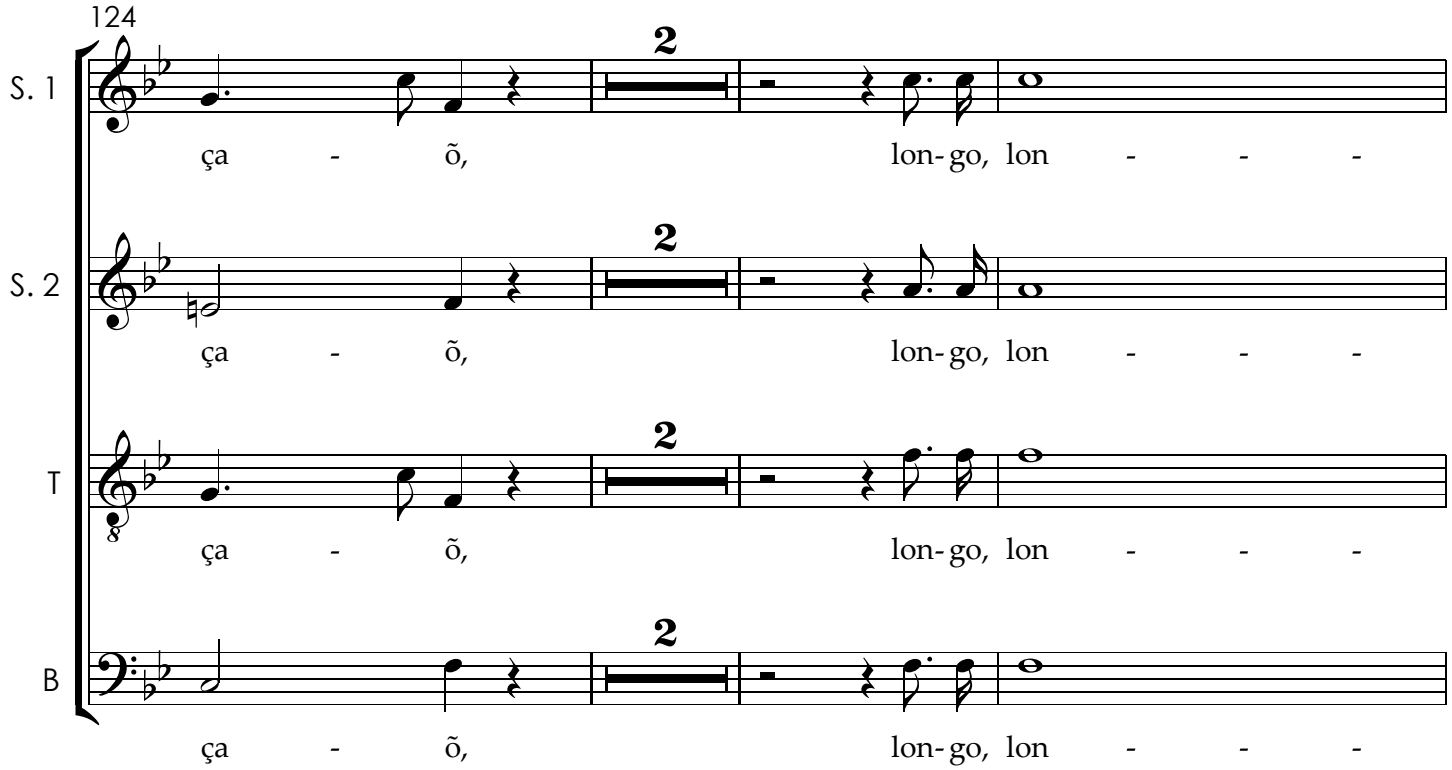
124
S. 1
S. 2
T
B
2
ça - õ, lon - go, lon - - -

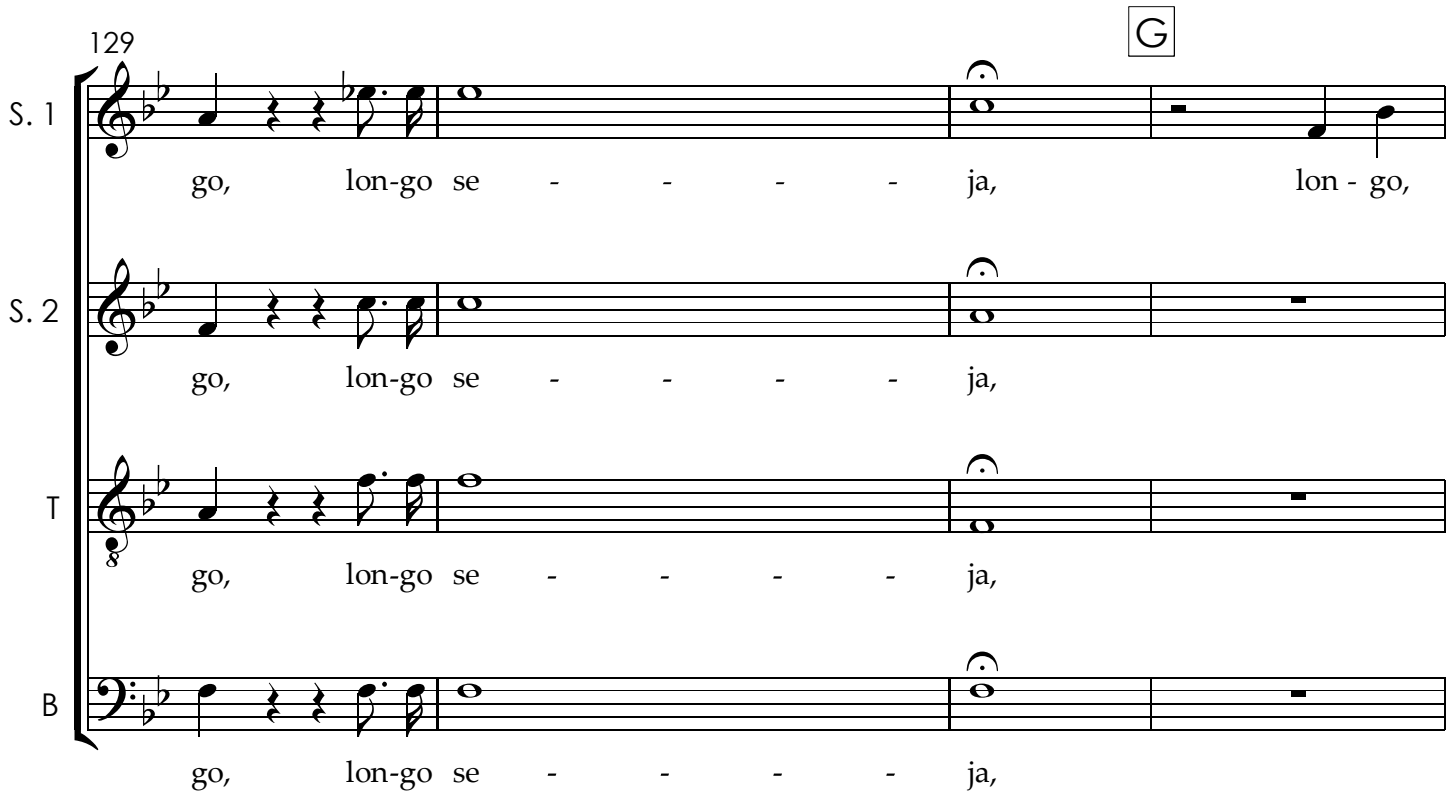
129
G
S. 1
go, lon-go se - - - - ja, lon - go,
S. 2
go, lon-go se - - - - ja,
T
go, lon-go se - - - - ja,
B
go, lon-go se - - - - ja,

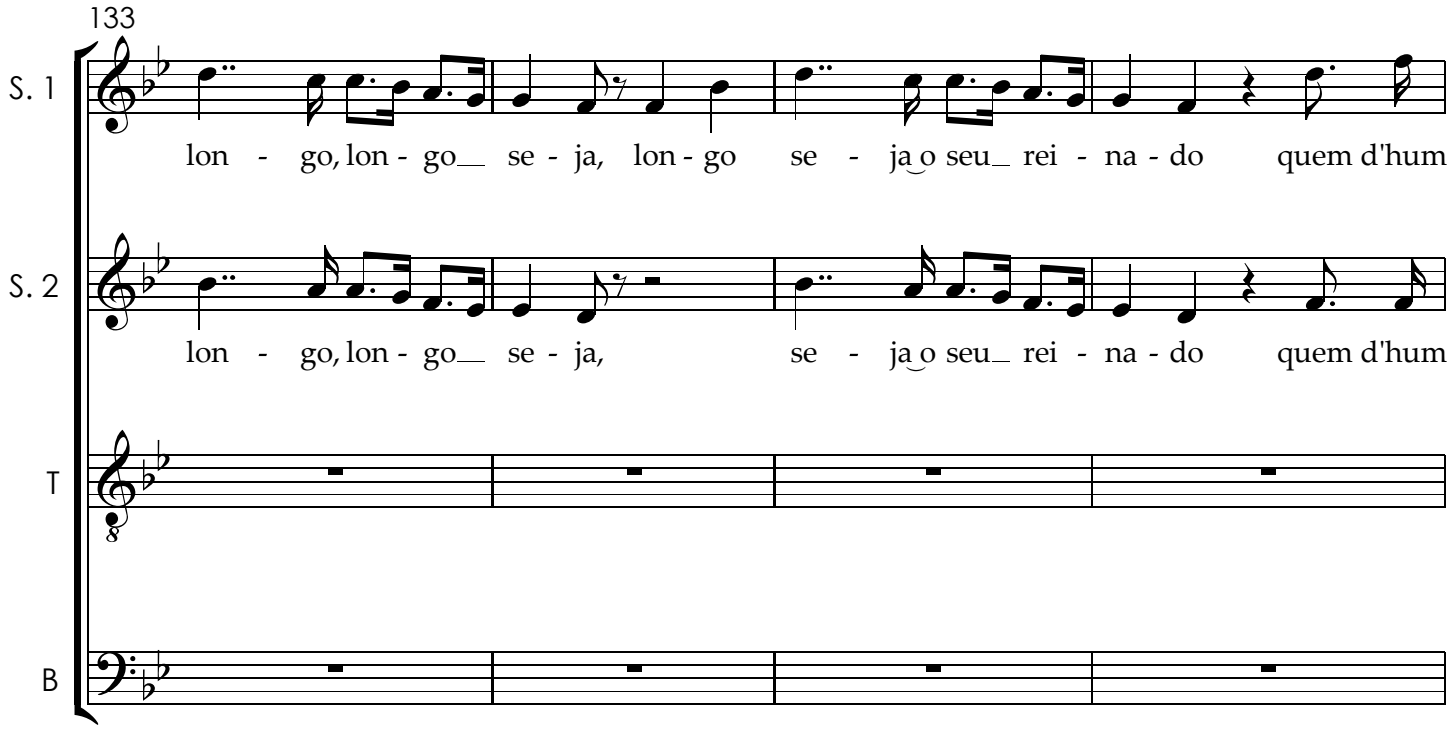
133
S. 1
lon - go, lon - go se - ja, lon - go se - ja o seu rei - na - do quem d'hum
S. 2
lon - go, lon - go se - ja, se - ja o seu rei - na - do quem d'hum
T
B

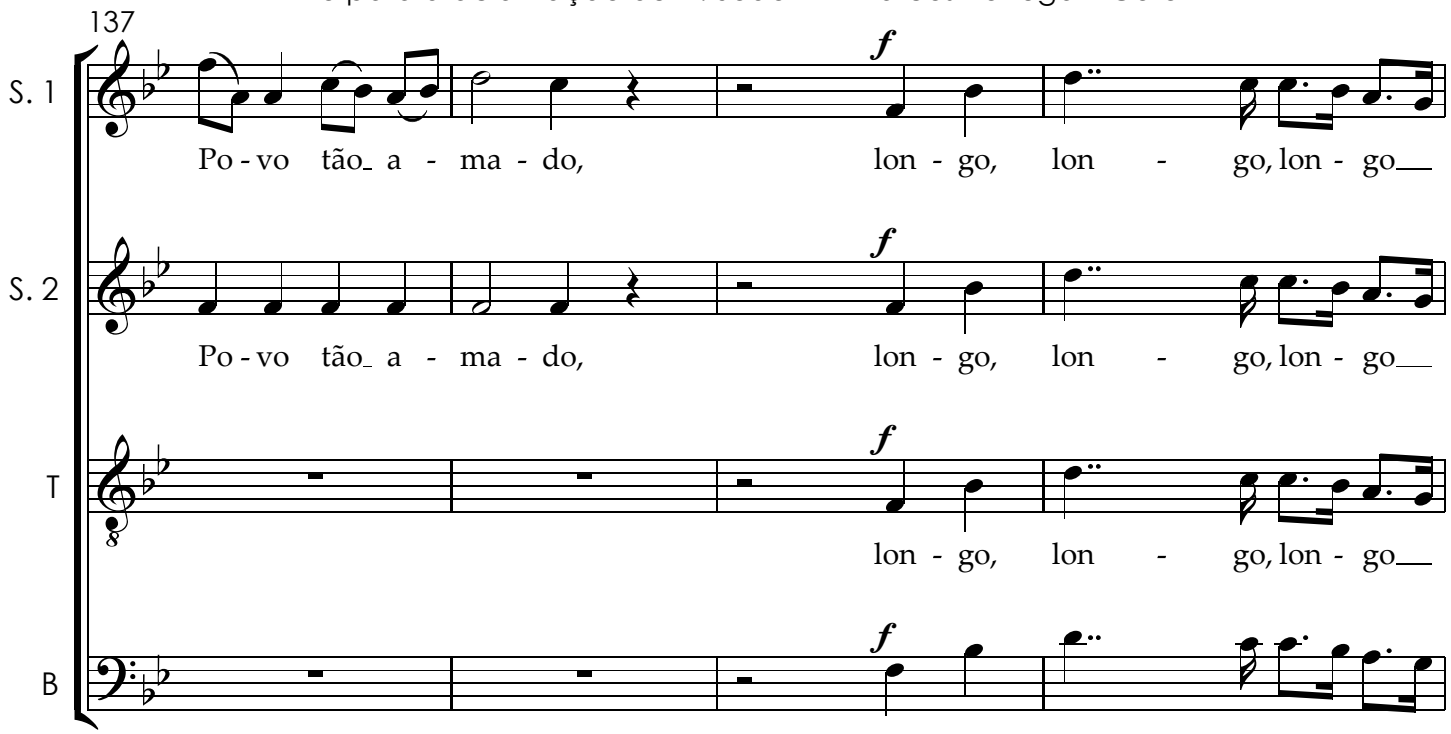
137
S. 1
Po - vo tão_ a - ma - do, lon - go, lon - go, lon - go__
S. 2
Po - vo tão_ a - ma - do, lon - go, lon - go, lon - go__
T
lon - go, lon - go, lon - go__
B
lon - go, lon - go, lon - go__

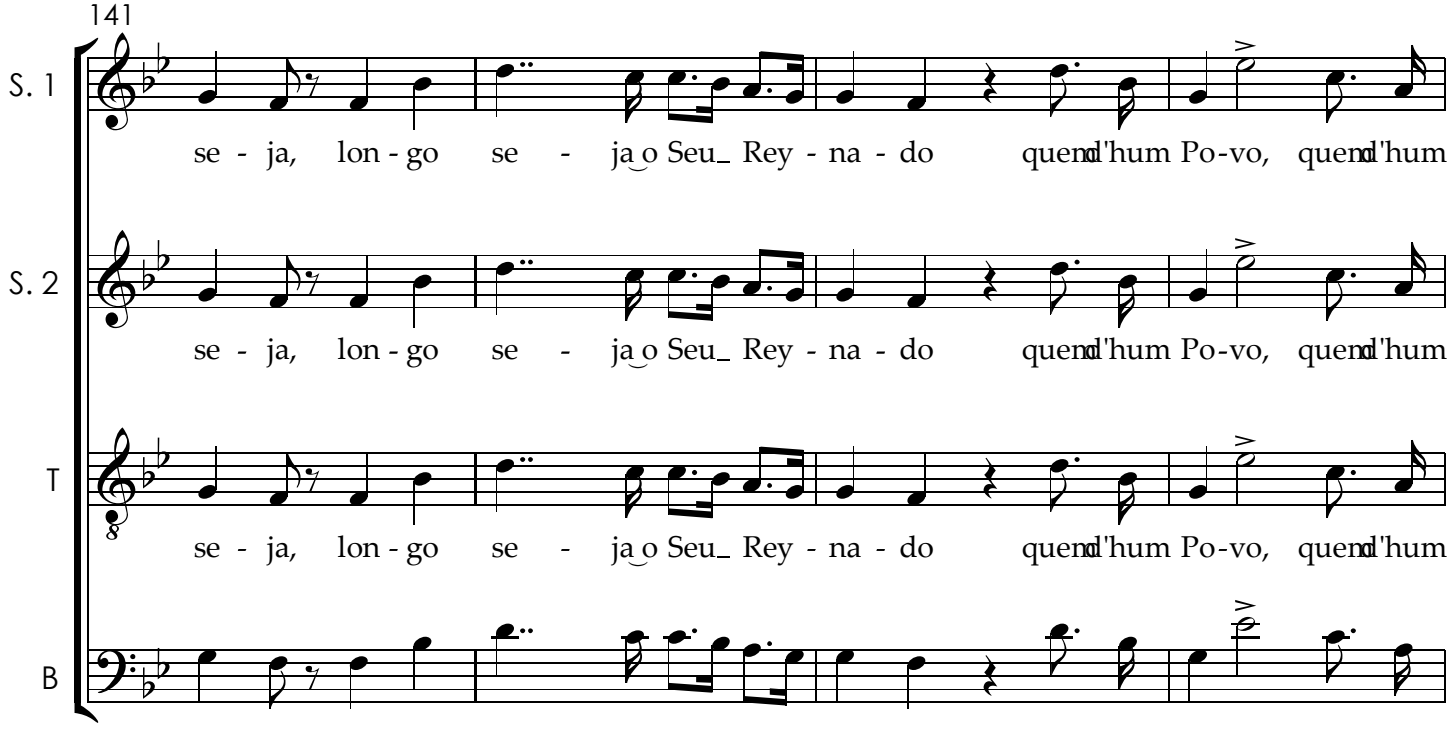
141
S. 1
se - ja, lon - go se - ja o Seu_ Rey - na - do quem d'hum Po-vo, quem d'hum
S. 2
se - ja, lon - go se - ja o Seu_ Rey - na - do quem d'hum Po-vo, quem d'hum
T
se - ja, lon - go se - ja o Seu_ Rey - na - do quem d'hum Po-vo, quem d'hum
B
se - ja, lon - go se - ja o Seu_ Rey - na - do quem d'hum Po-vo, quem d'hum

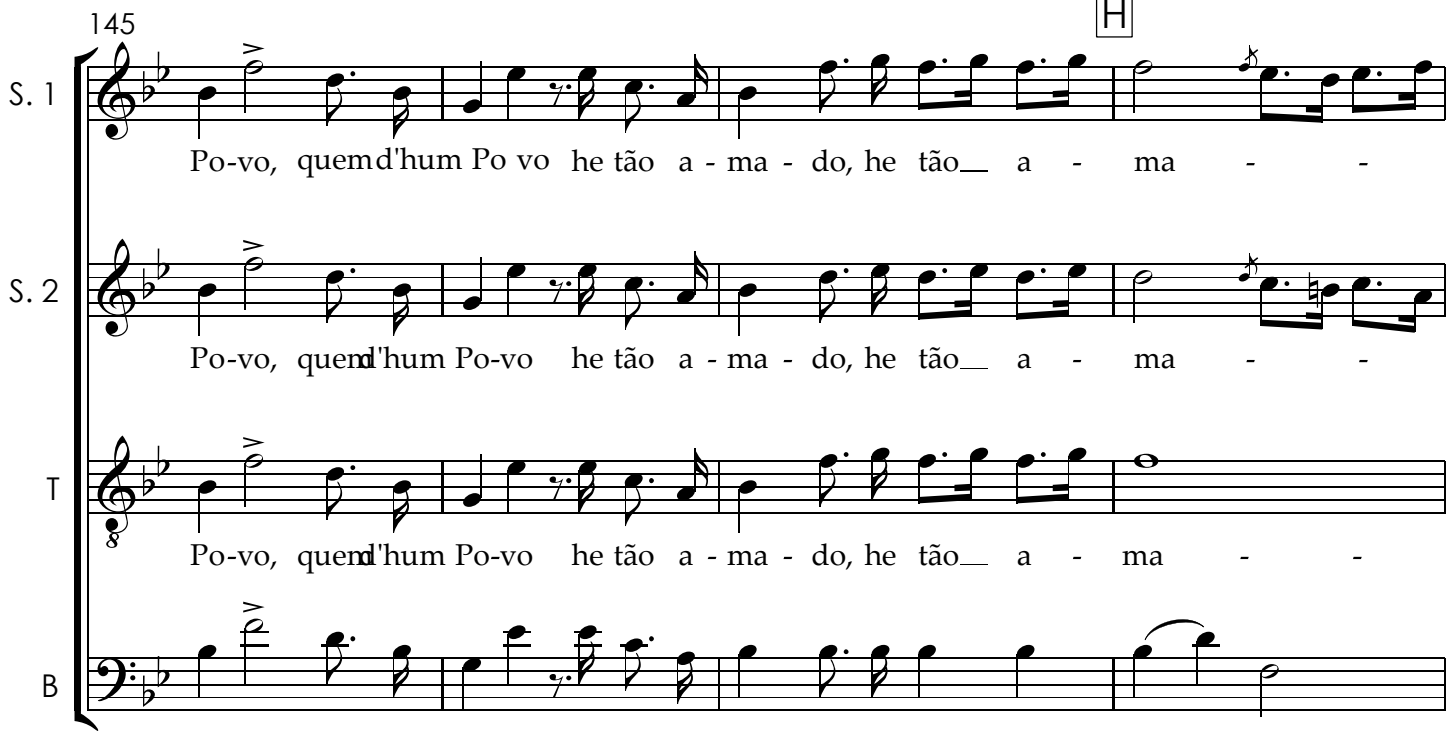
145
H
S. 1
Po-vo, quem d'hum Po vo he tão a - ma - do, he tão a - ma - -
S. 2
Po-vo, quem d'hum Po-vo he tão a - ma - do, he tão a - ma - -
T
Po-vo, quem d'hum Po-vo he tão a - ma - do, he tão a - ma - -
B
Po-vo, quem d'hum Po-vo he tão a - ma - do, he tão a - ma - -

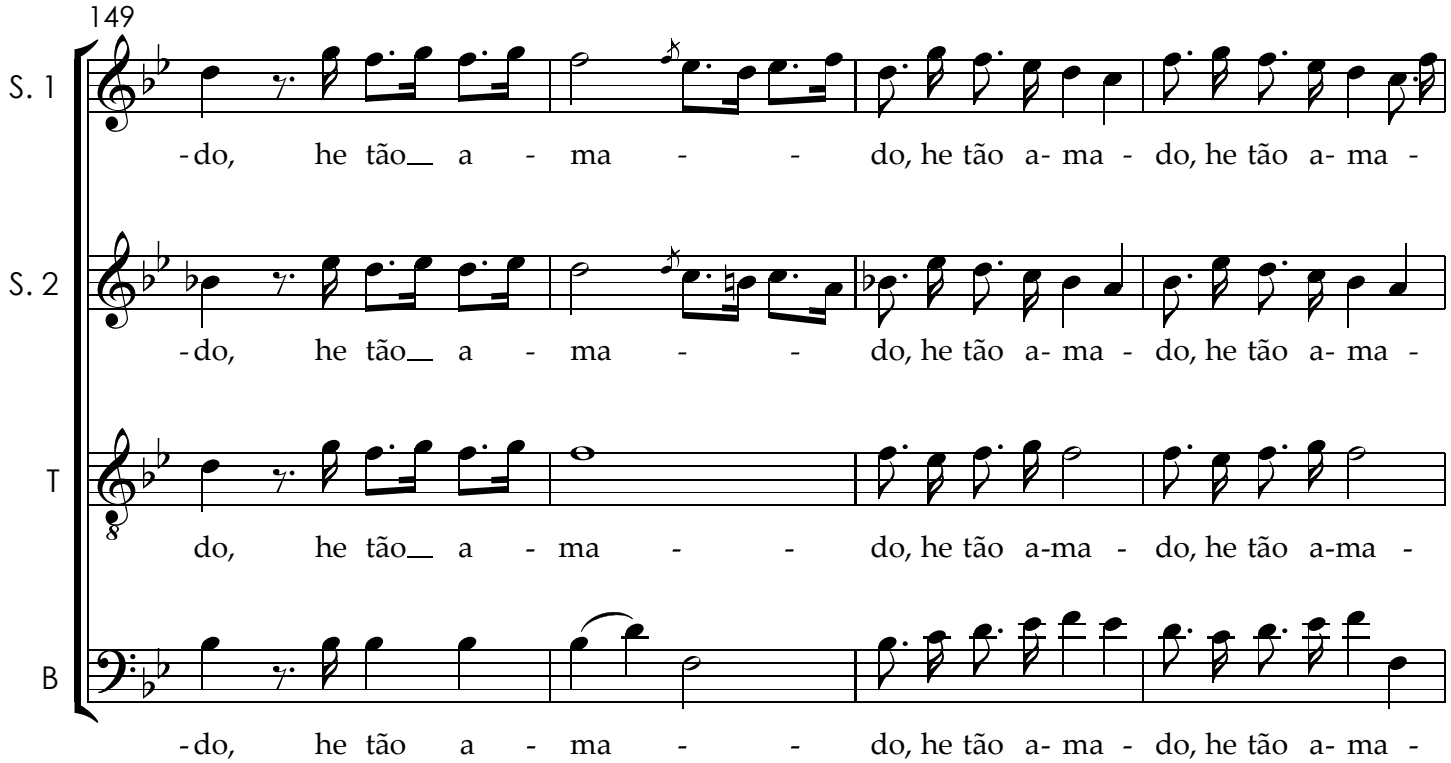
149
S. 1
-do, he tão a - ma - - do, he tão a- ma - do, he tão a- ma -
S. 2
-do, he tão a - ma - - do, he tão a- ma - do, he tão a- ma -
T
do, he tão a - ma - - do, he tão a-ma - do, he tão a-ma -
B
-do, he tão a - ma - - do, he tão a- ma - do, he tão a- ma -

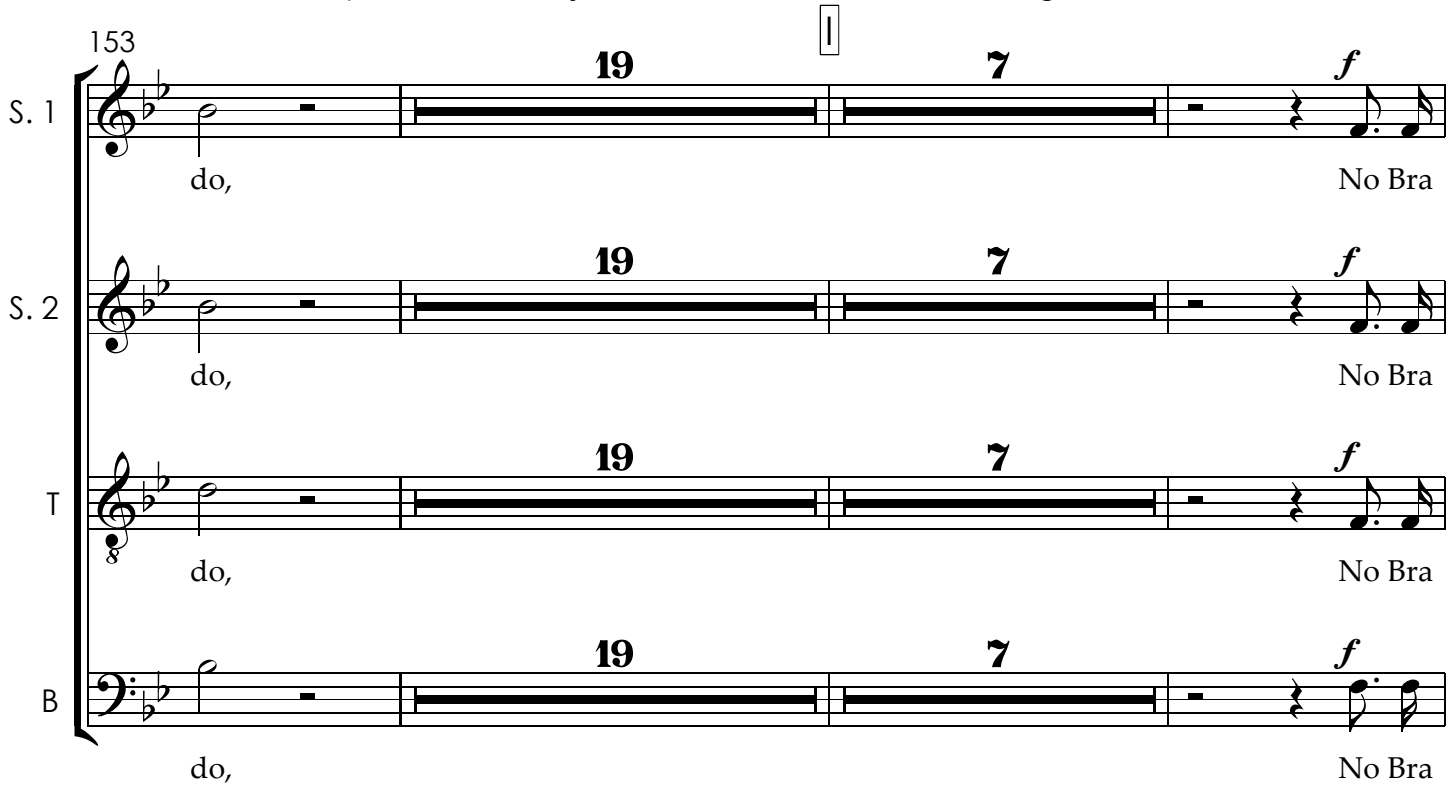
153
I
19
7
f
S. 1
S. 2
T
B
do,
No Bra

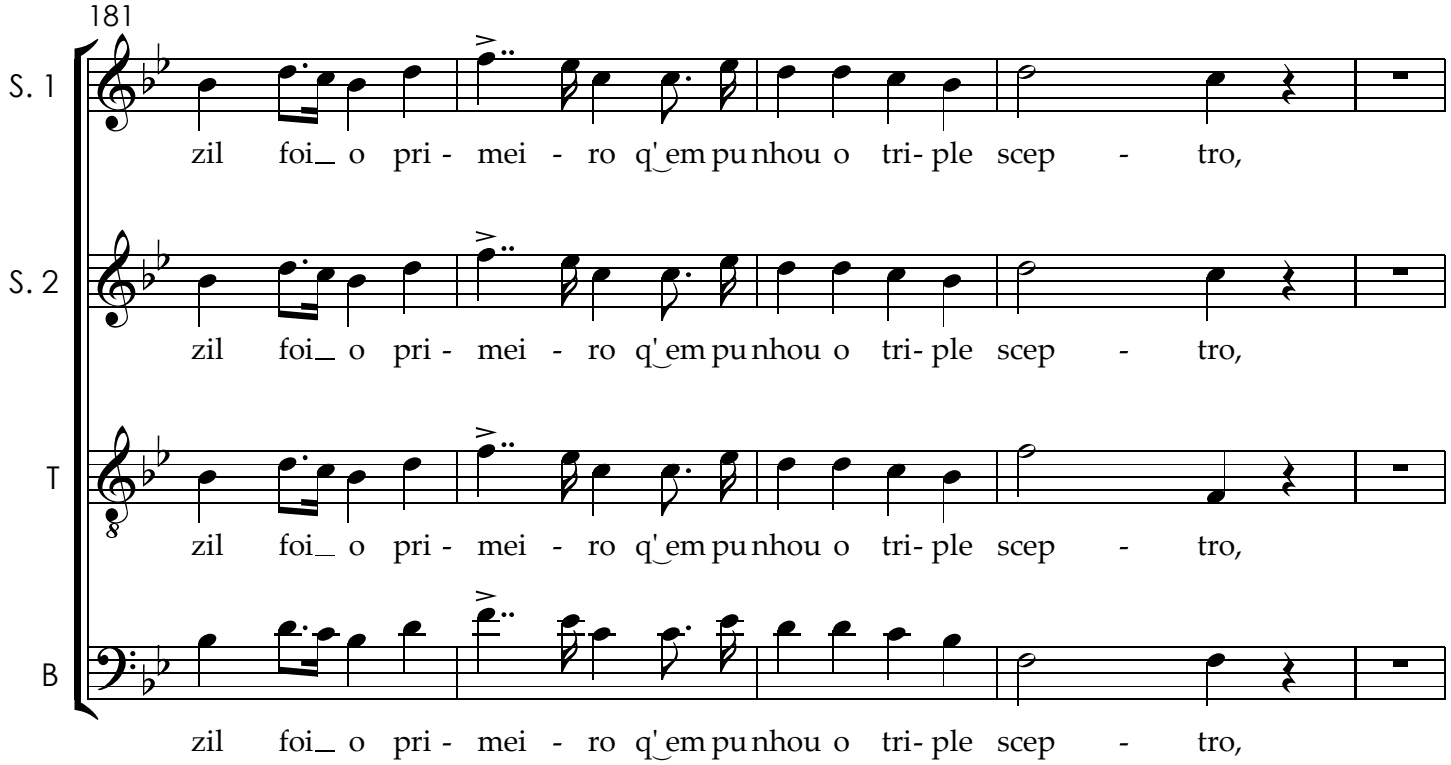
181
S. 1
S. 2
T
B
zil foi_ o pri - mei - ro q'em pu nhou o tri- ple scep - tro,

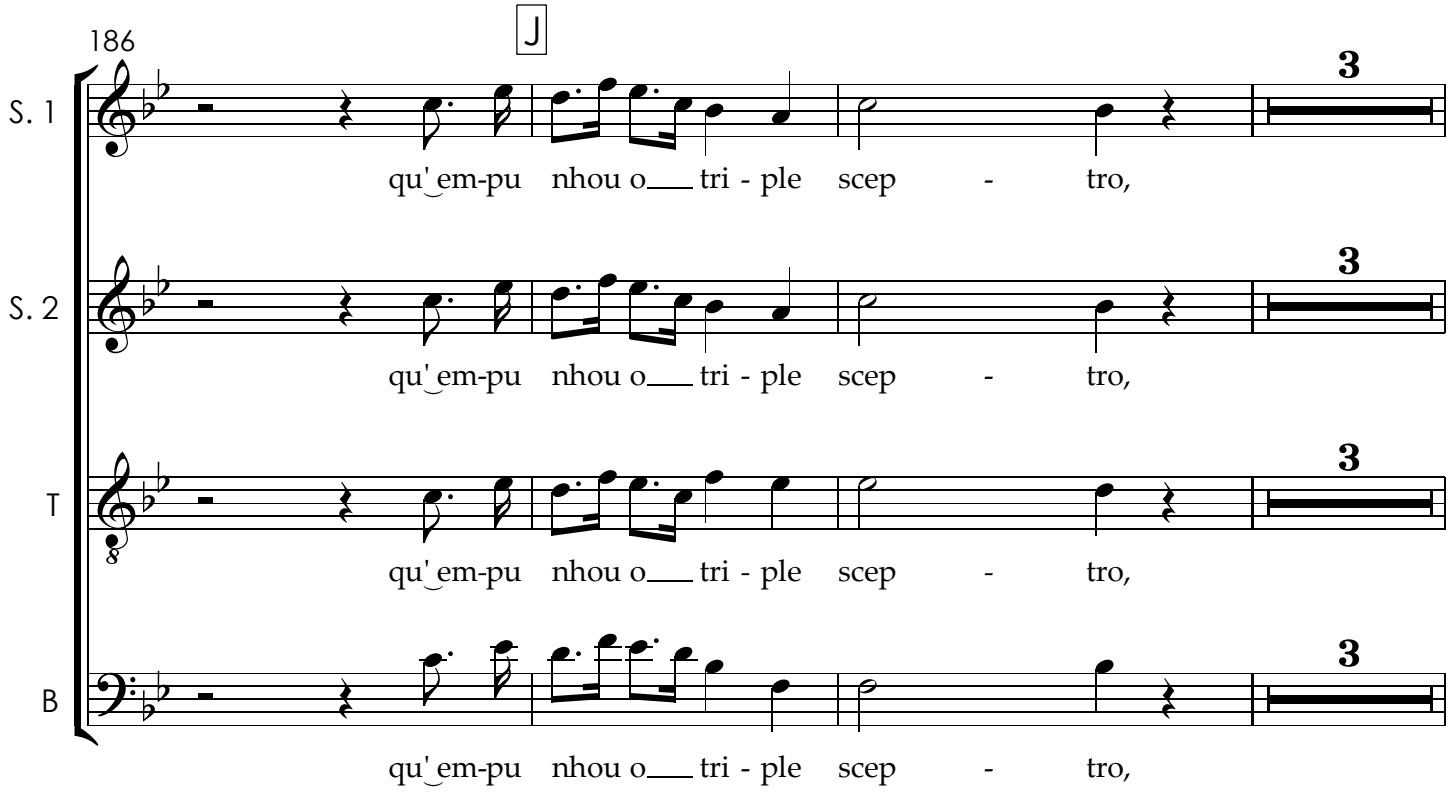
186
J
S. 1
S. 2
T
B
3
qu' em-pu nhou o tri - ple scep - tro,

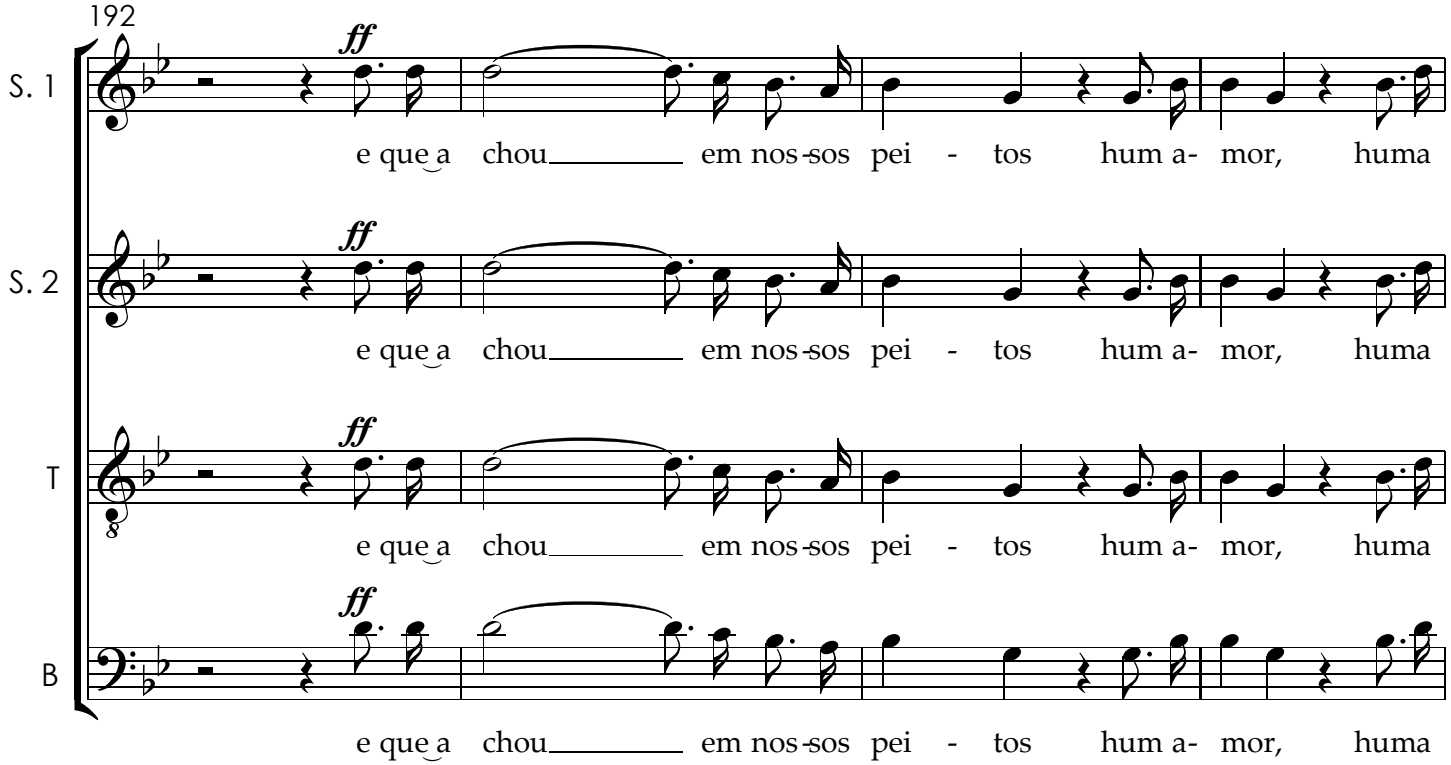
192
S. 1
S. 2
T
B
ff
e que a chou em nos-sos pei - tos hum a- mor, huma

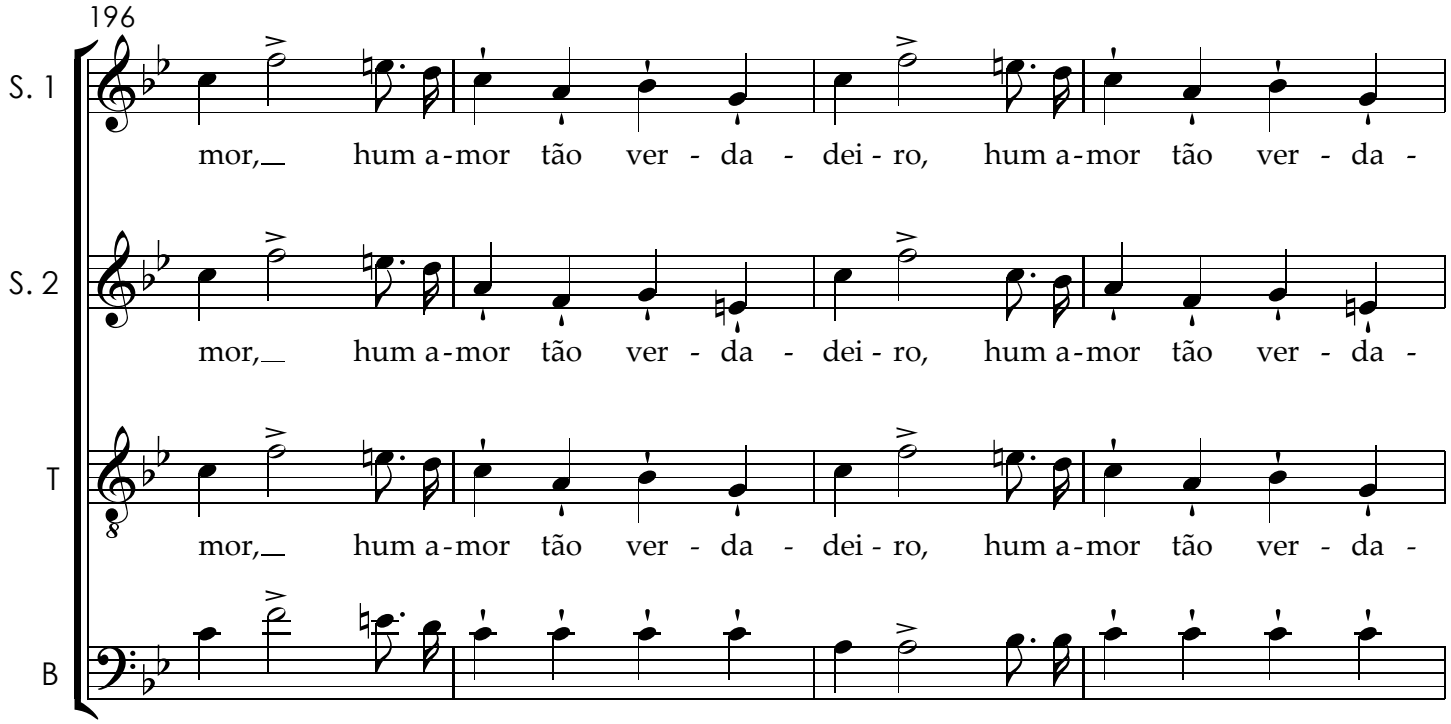
196
S. 1
mor, hum a-mor tão ver - da - dei - ro, hum a-mor tão ver - da -
S. 2
mor, hum a-mor tão ver - da - dei - ro, hum a-mor tão ver - da -
T
mor, hum a-mor tão ver - da - dei - ro, hum a-mor tão ver - da -
B
mor, hum a-mor tão ver - da - dei - ro, hum a-mor tão ver - da -

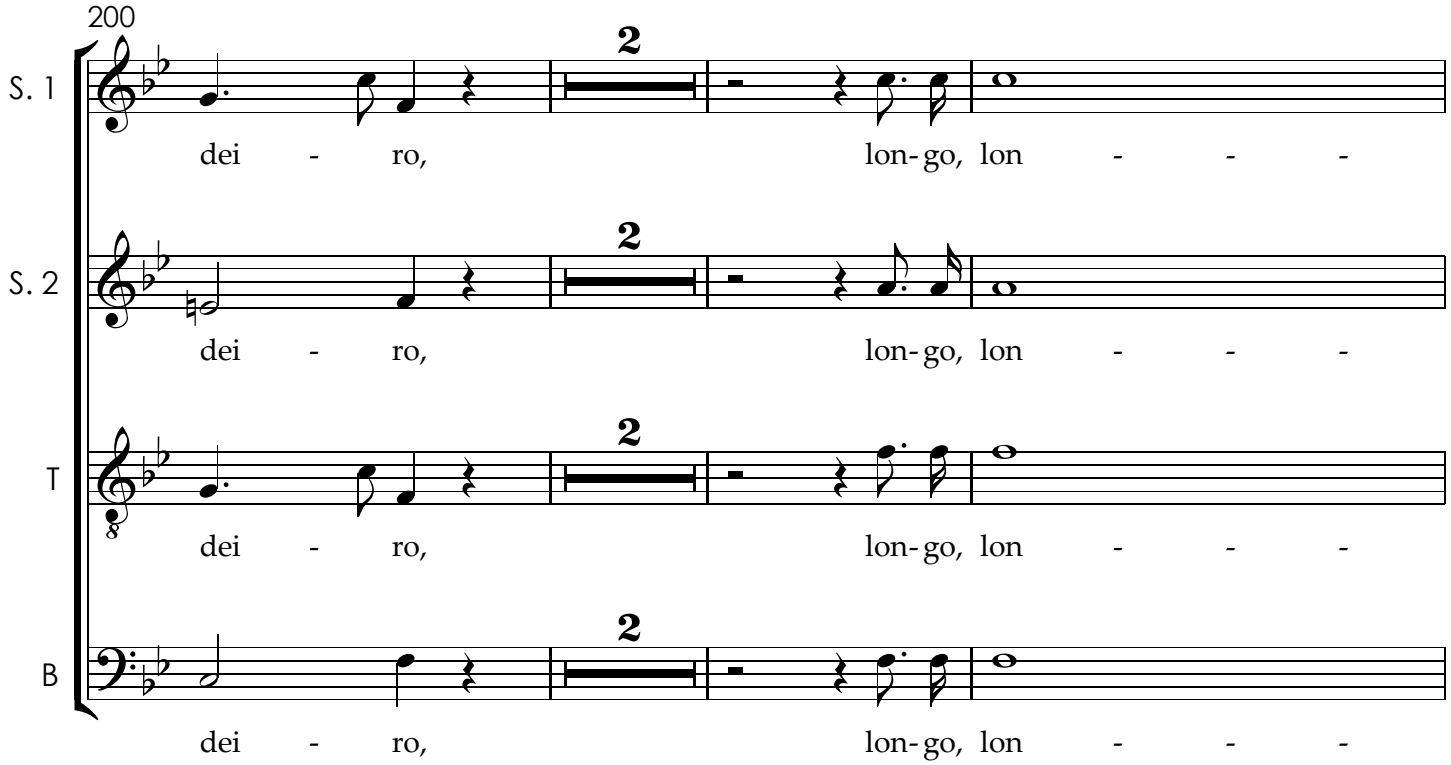
200
S. 1
2
dei - ro, lon-go, lon - - -
S. 2
2
dei - ro, lon-go, lon - - -
T
2
dei - ro, lon-go, lon - - -
B
2
dei - ro, lon-go, lon - - -

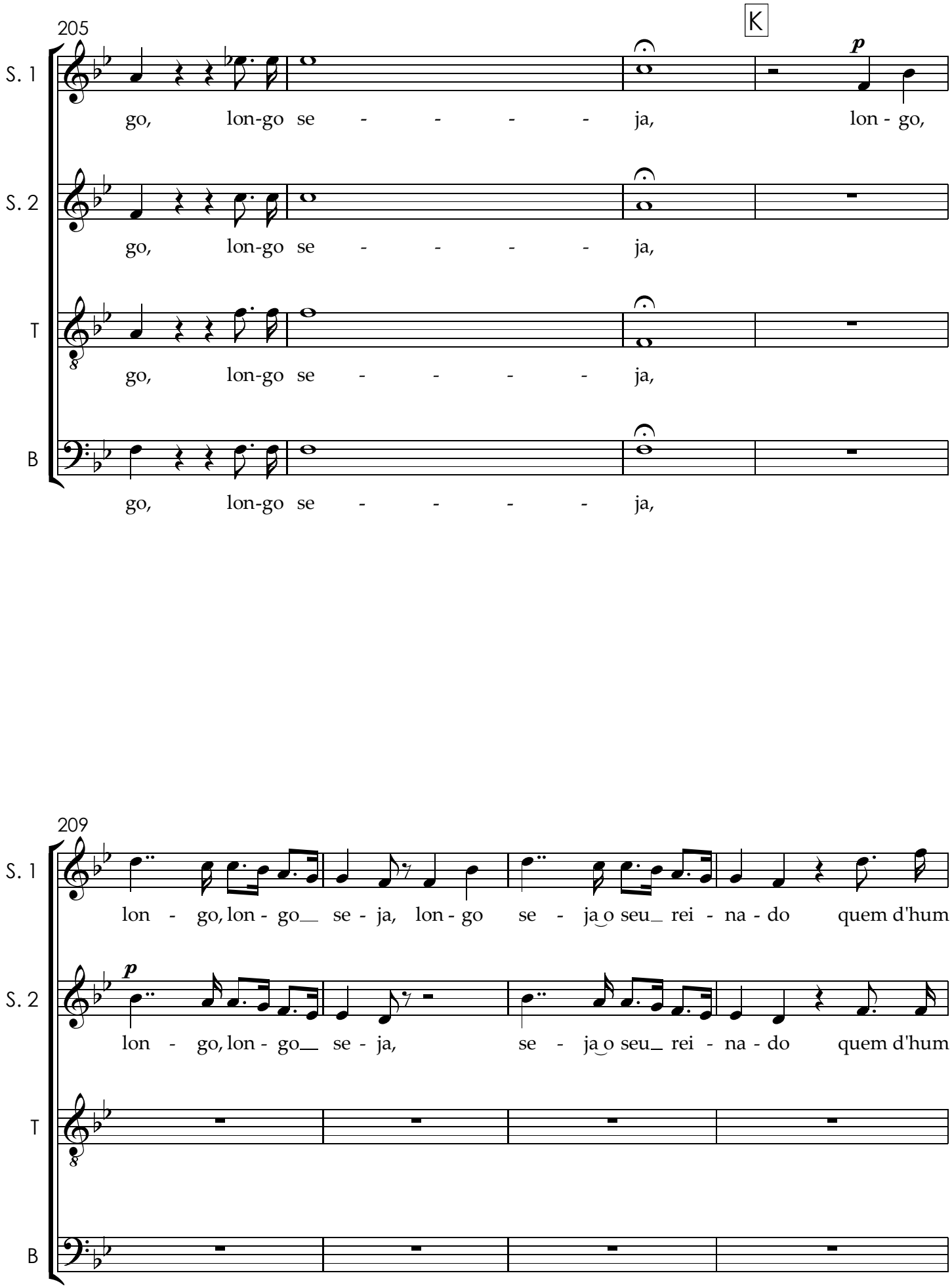
205
K
S. 1
S. 2
T
B
go, lon-go se - - - - ja, lon - go,
go, lon-go se - - - - ja,
go, lon-go se - - - - ja,
go, lon-go se - - - - ja,
p
209
S. 1
S. 2
T
B
lon - go, lon - go se - ja, lon - go se - ja o seu rei - na - do quem d'hum
lon - go, lon - go se - ja, se - ja o seu rei - na - do quem d'hum
p

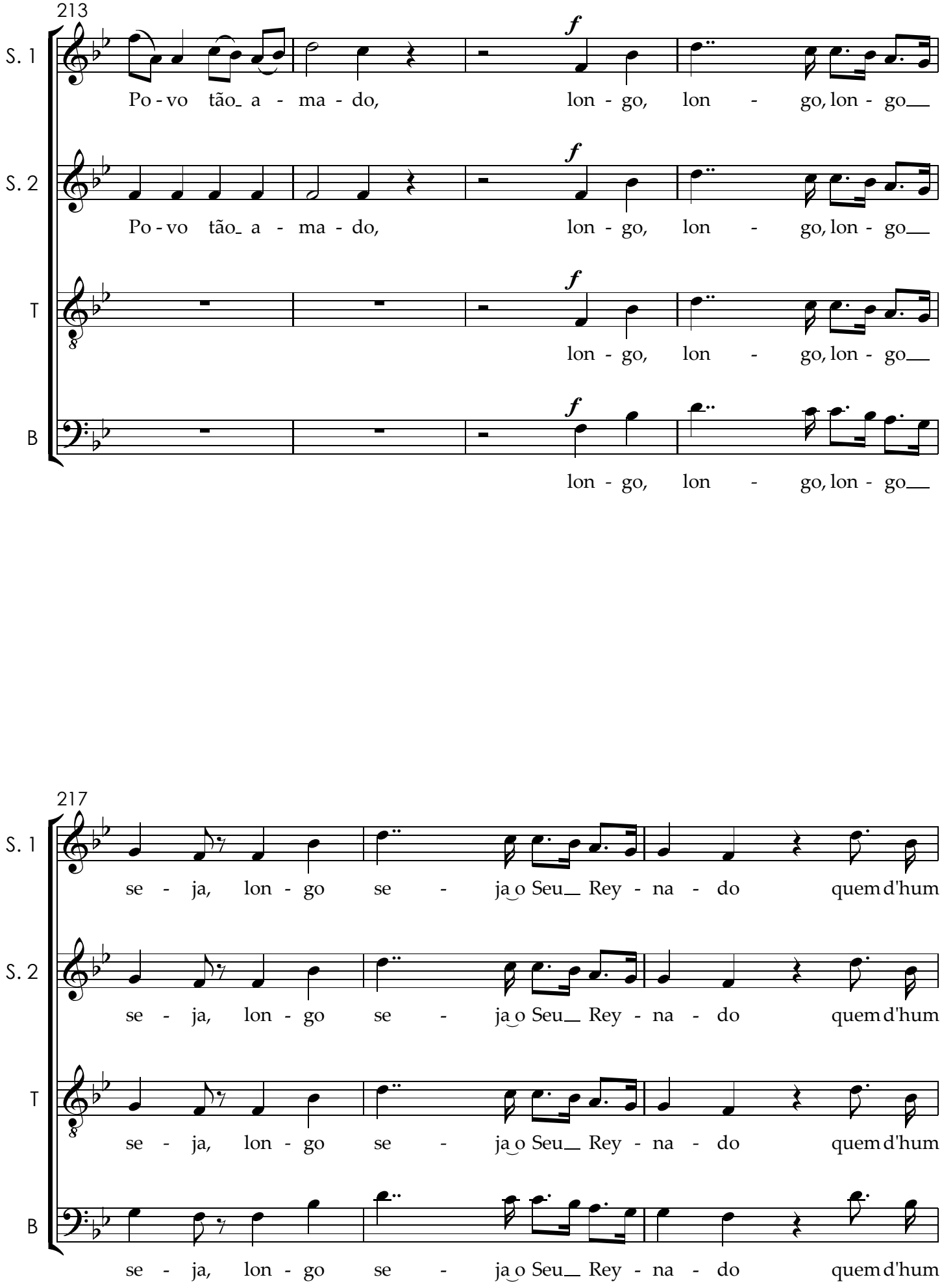
213
S. 1
Po - vo tão_ a - ma - do, lon - go, lon - go, lon - go__
S. 2
Po - vo tão_ a - ma - do, lon - go, lon - go, lon - go__
T
lon - go, lon - go, lon - go__
B
lon - go, lon - go, lon - go__
217
S. 1
se - ja, lon - go se - ja o Seu__ Rey - na - do quem d'hum
S. 2
se - ja, lon - go se - ja o Seu__ Rey - na - do quem d'hum
T
se - ja, lon - go se - ja o Seu__ Rey - na - do quem d'hum
B
se - ja, lon - go se - ja o Seu__ Rey - na - do quem d'hum

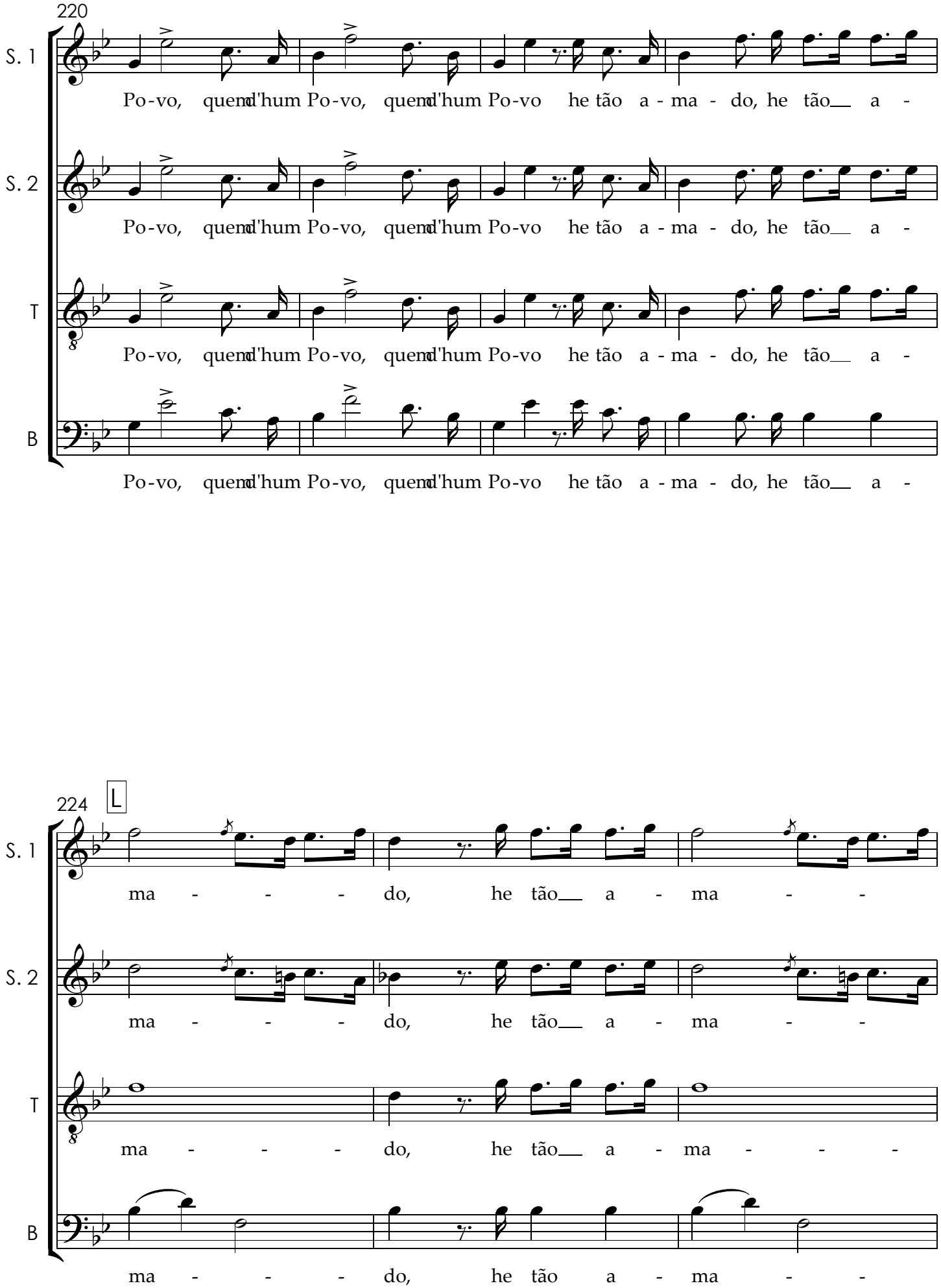
220
S. 1
S. 2
T
B
Po-vo, quem d'hum Po-vo, quem d'hum Po-vo he tão a - ma - do, he tão a -
224
L
ma - - - do, he tão a - ma - -
ma - - - do, he tão a - ma - -
ma - - - do, he tão a - ma - - -
ma - - - do, he tão a - ma - -

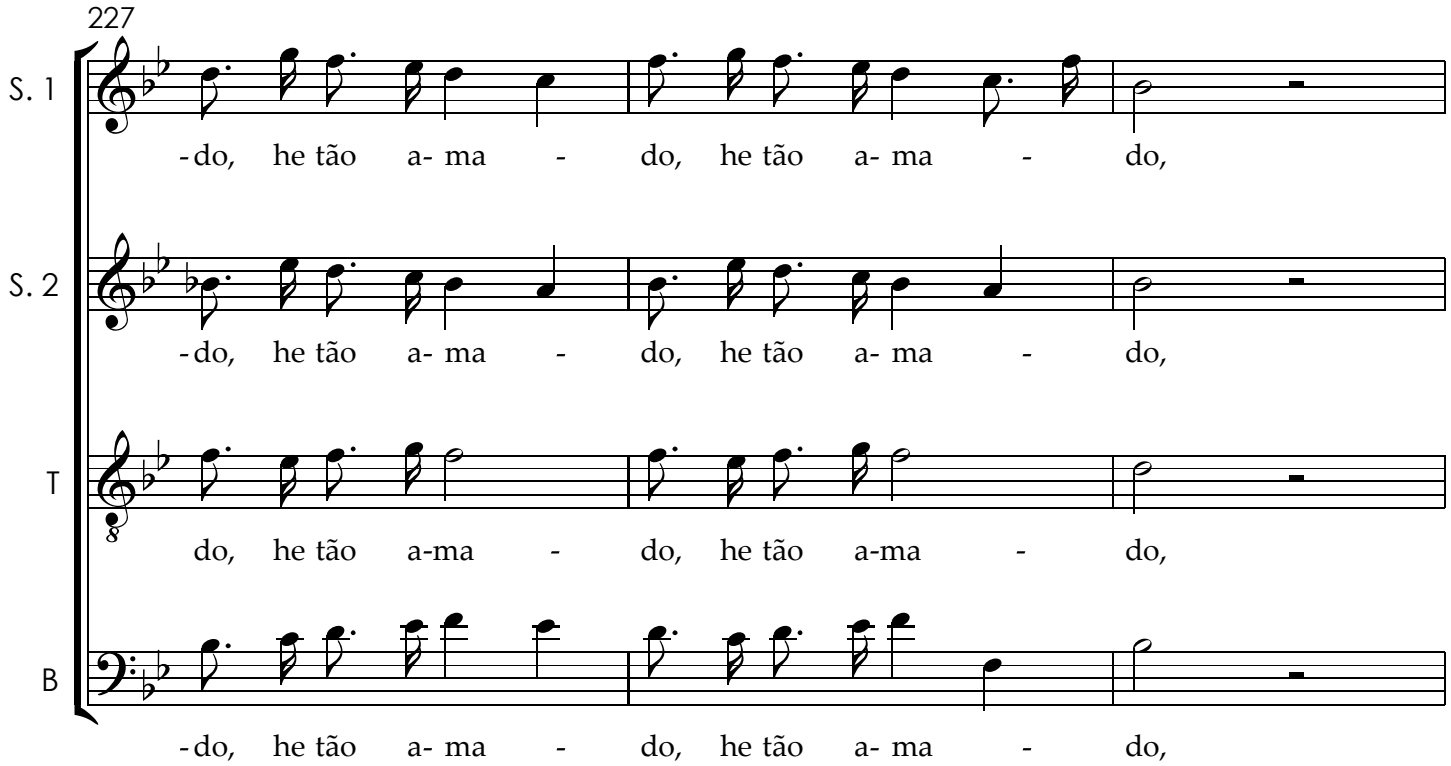
227
S. 1
-do, he tão a- ma - do, he tão a- ma - do,
S. 2
-do, he tão a- ma - do, he tão a- ma - do,
T
do, he tão a-ma - do, he tão a-ma - do,
B
-do, he tão a- ma - do, he tão a- ma - do,

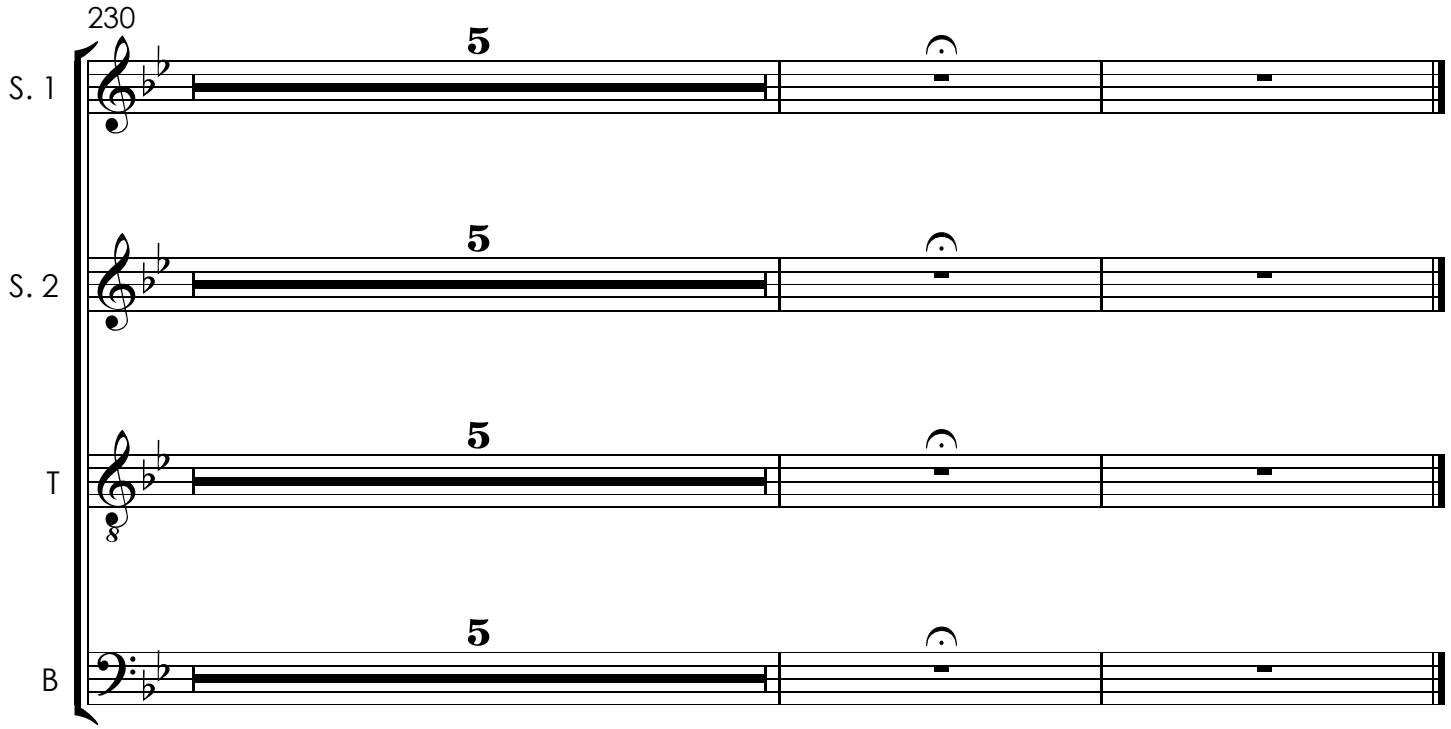
230
S. 1
5
S. 2
5
T
5
B
5

Para a feliz aclamação de S. M. F. O Senhor D. João VI que por ordem do mesmo Augusto Senhor compoz

Hino para a aclamação de D. João VI

Violino I

Marcos Portugal
1817

Allegro maestoso

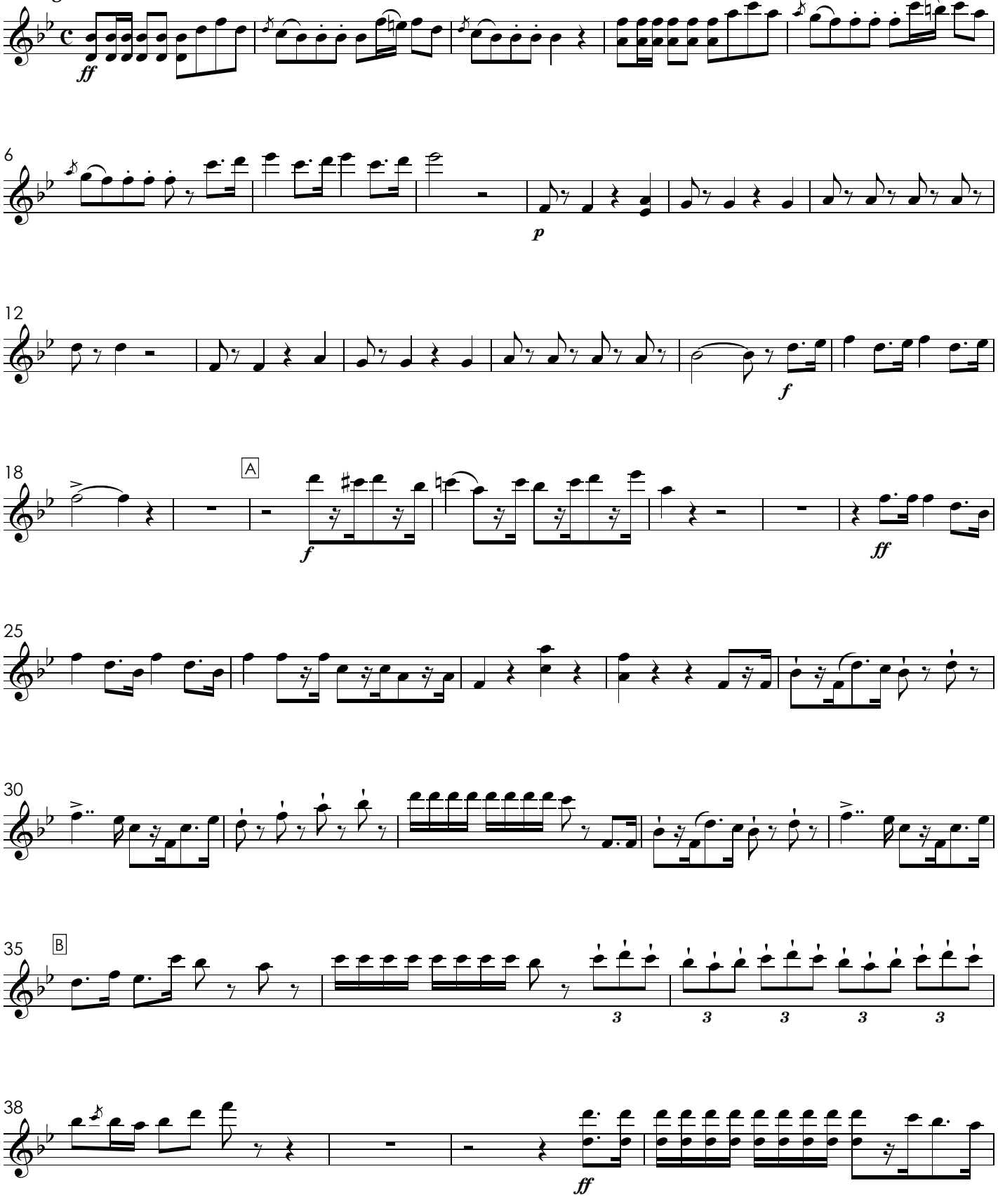

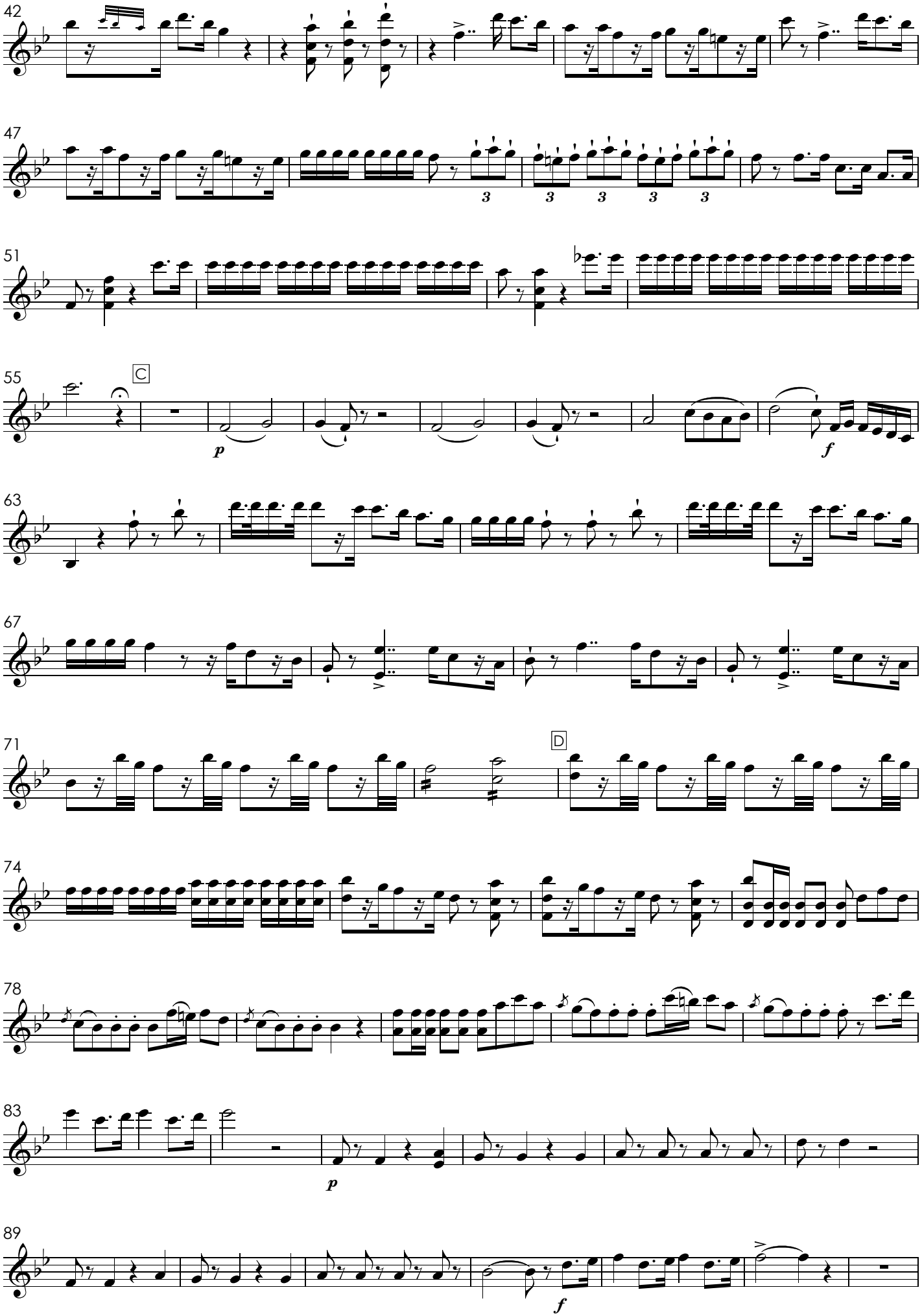
42
47
51
55
C
p
f
63
67
71
D
74
78
83
p
89
f

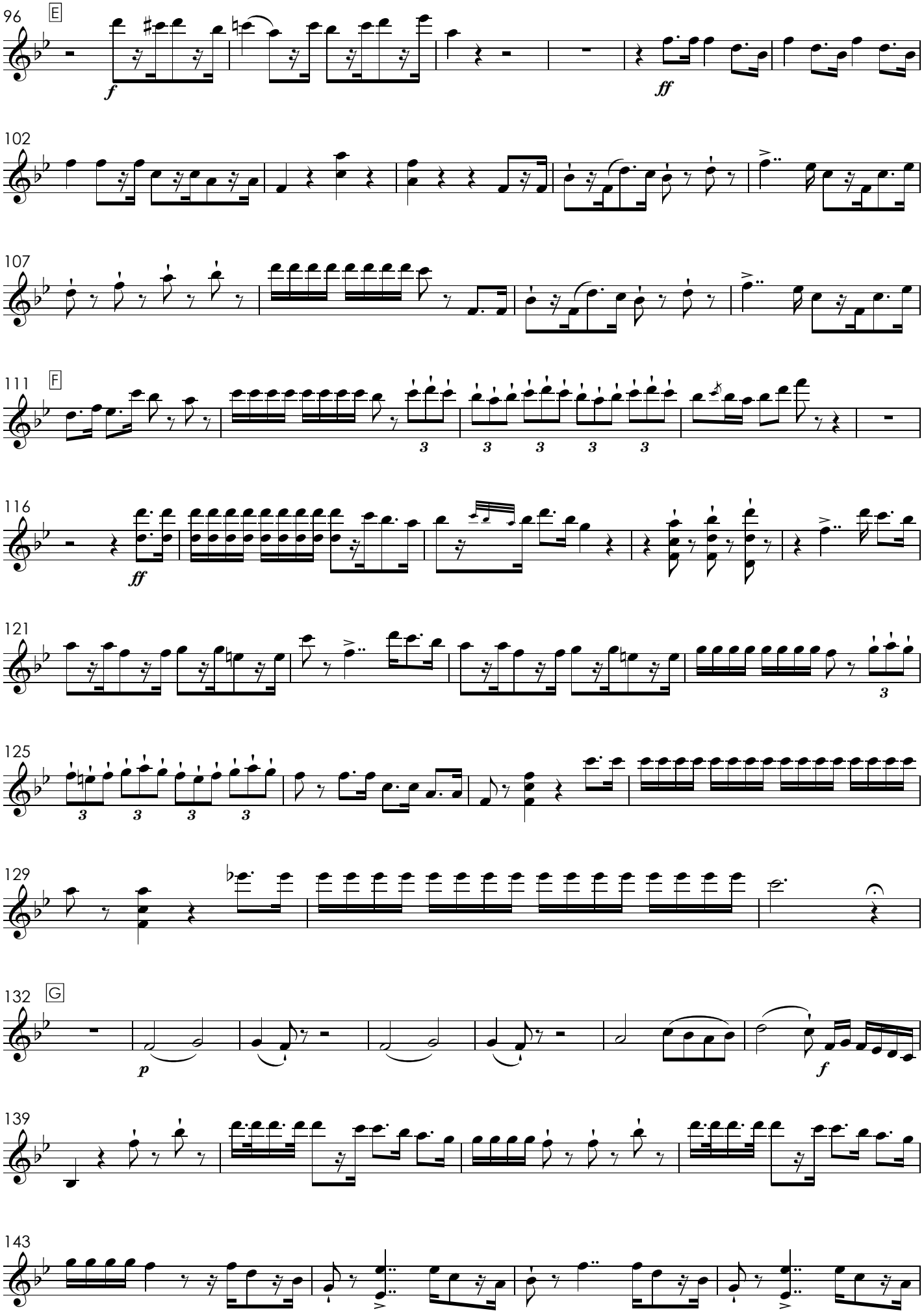
96
E
f
ff
102
107
111
F
3
116
ff
121
125
129
132
G
p
f
139
143

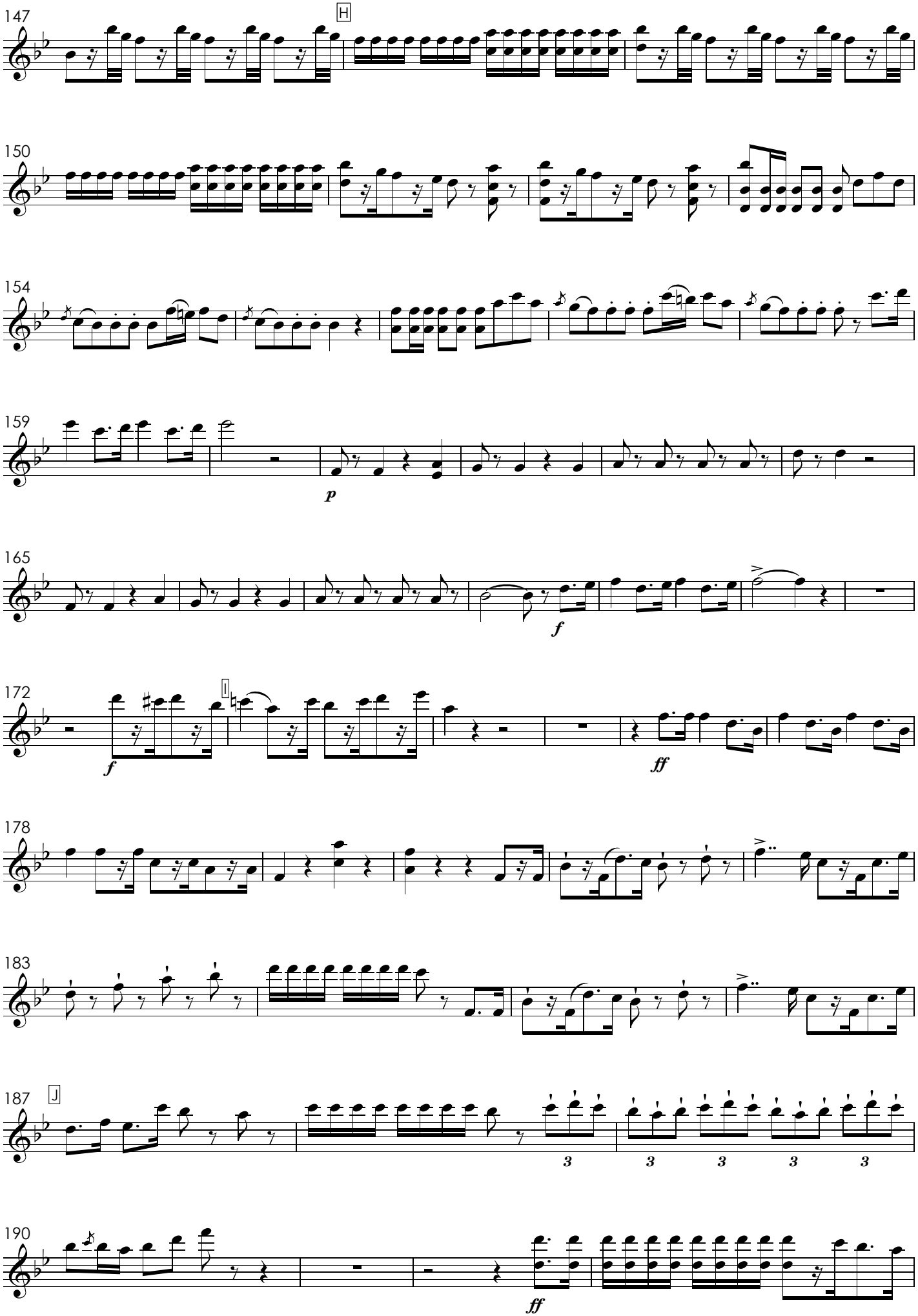
147
H
150
154
159
p
165
f
172
I
f
ff
178
183
187
J
3
3
3
3
3
190
ff

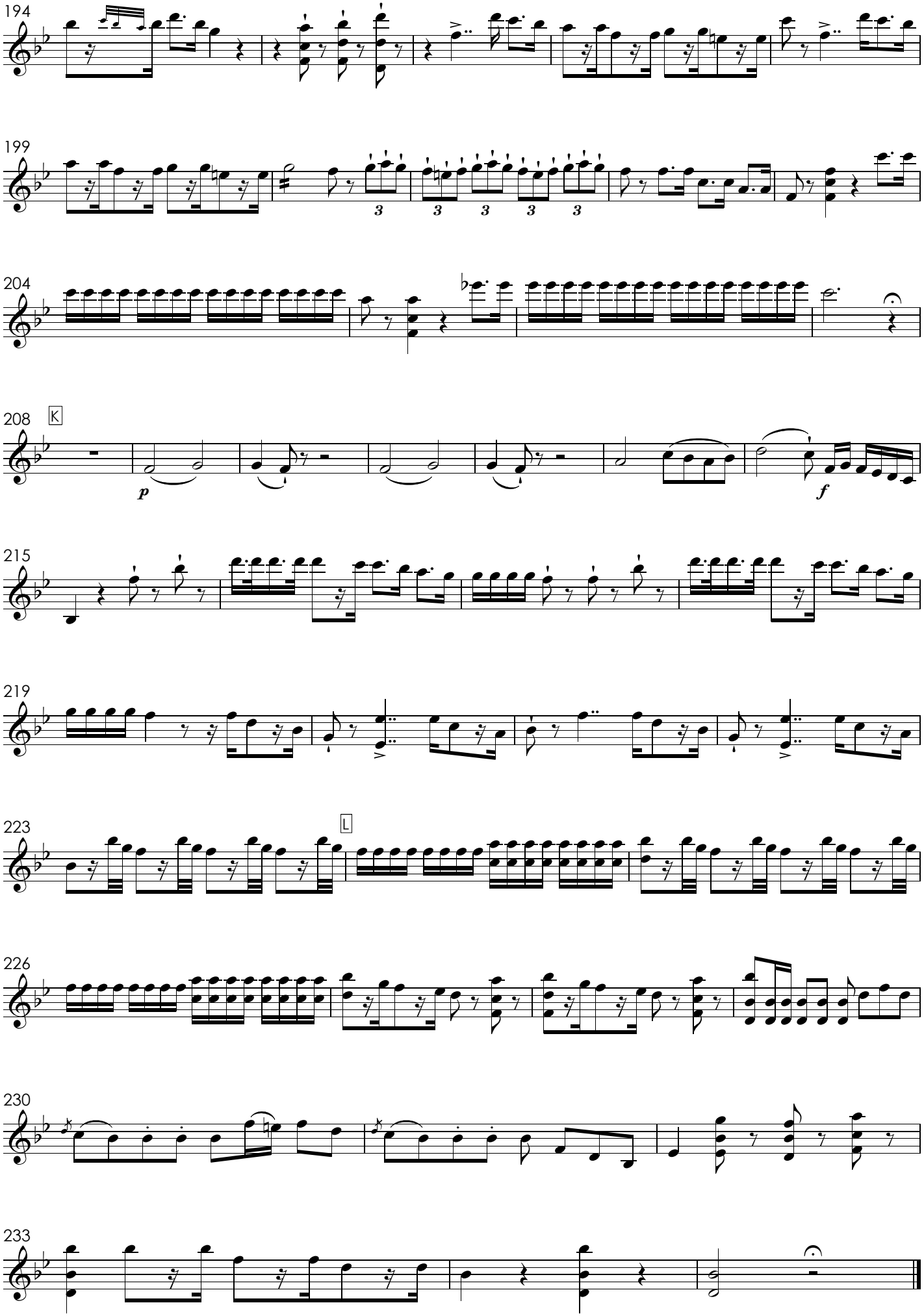
194
199
204
208
K
p
f
215
219
223
L
226
230
233

Para a feliz aclamação de S. M. F. O Senhor D. João VI que por ordem do mesmo Augusto Senhor compoz

Hino para a aclamação de D. João VI

para aclamação à D. João VI

Violino II

Marcos Portugal
1817

Allegro maestoso

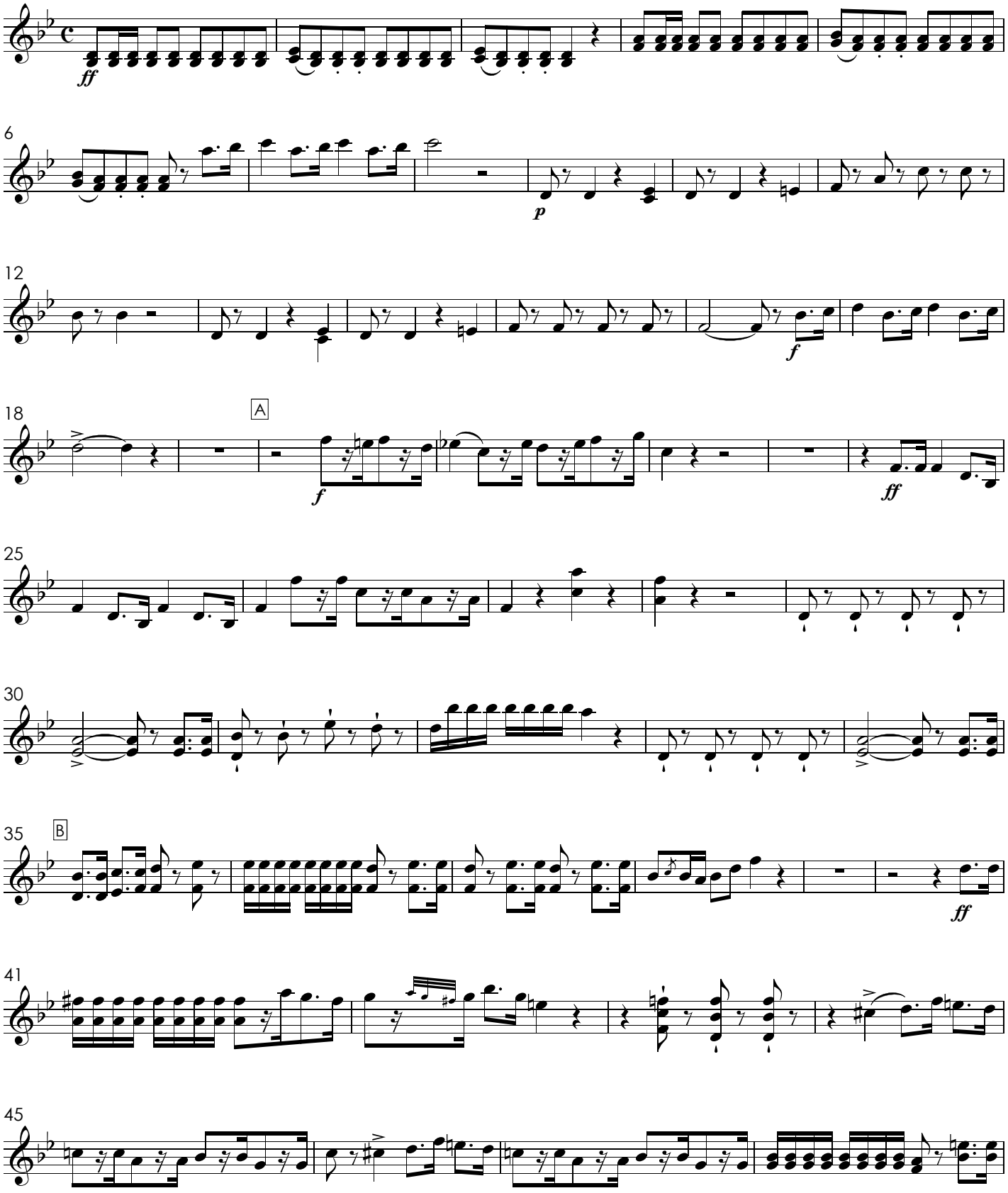

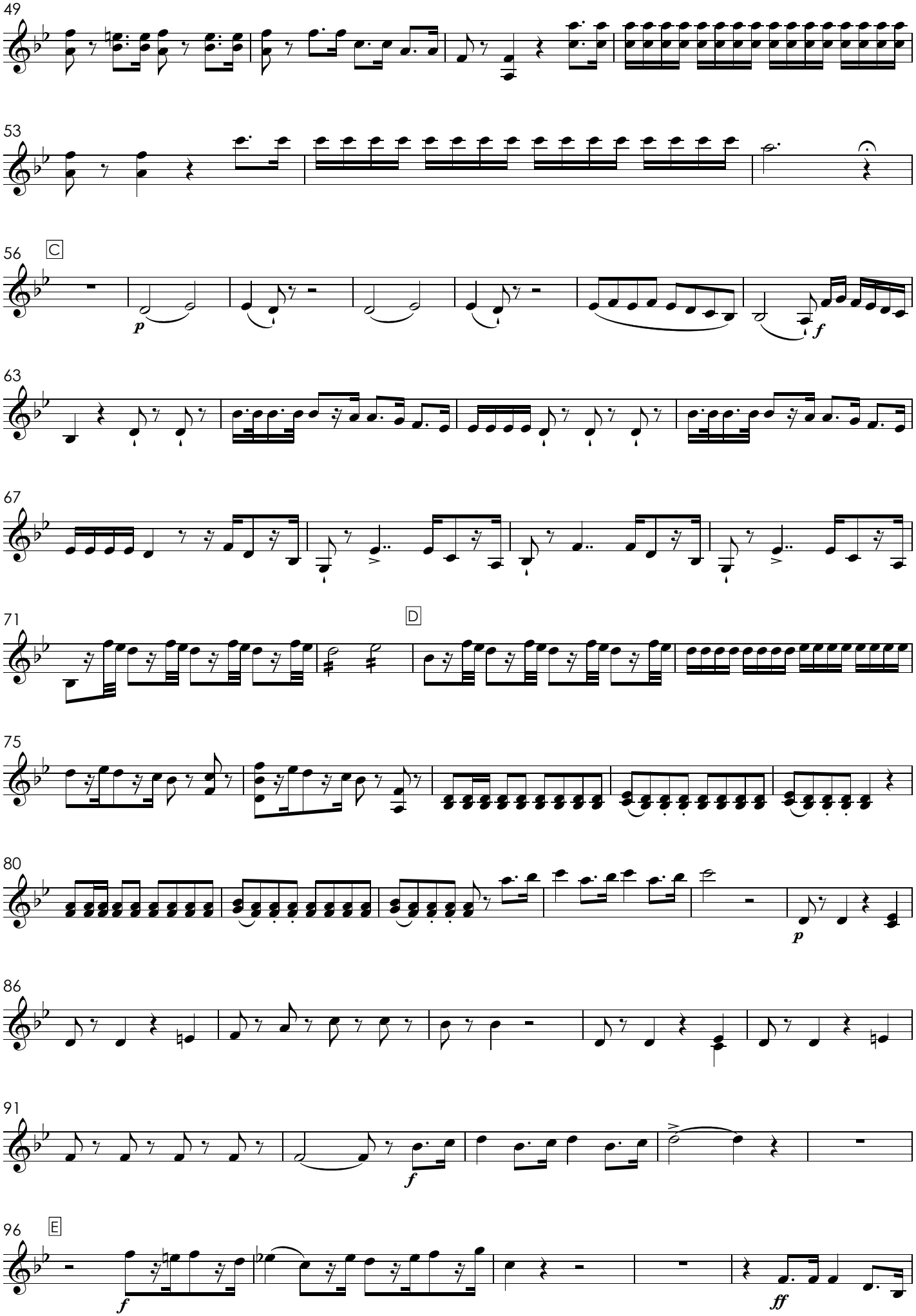
49
53
56
C
p
f
63
67
71
D
75
80
p
86
91
f
96
E
f
ff

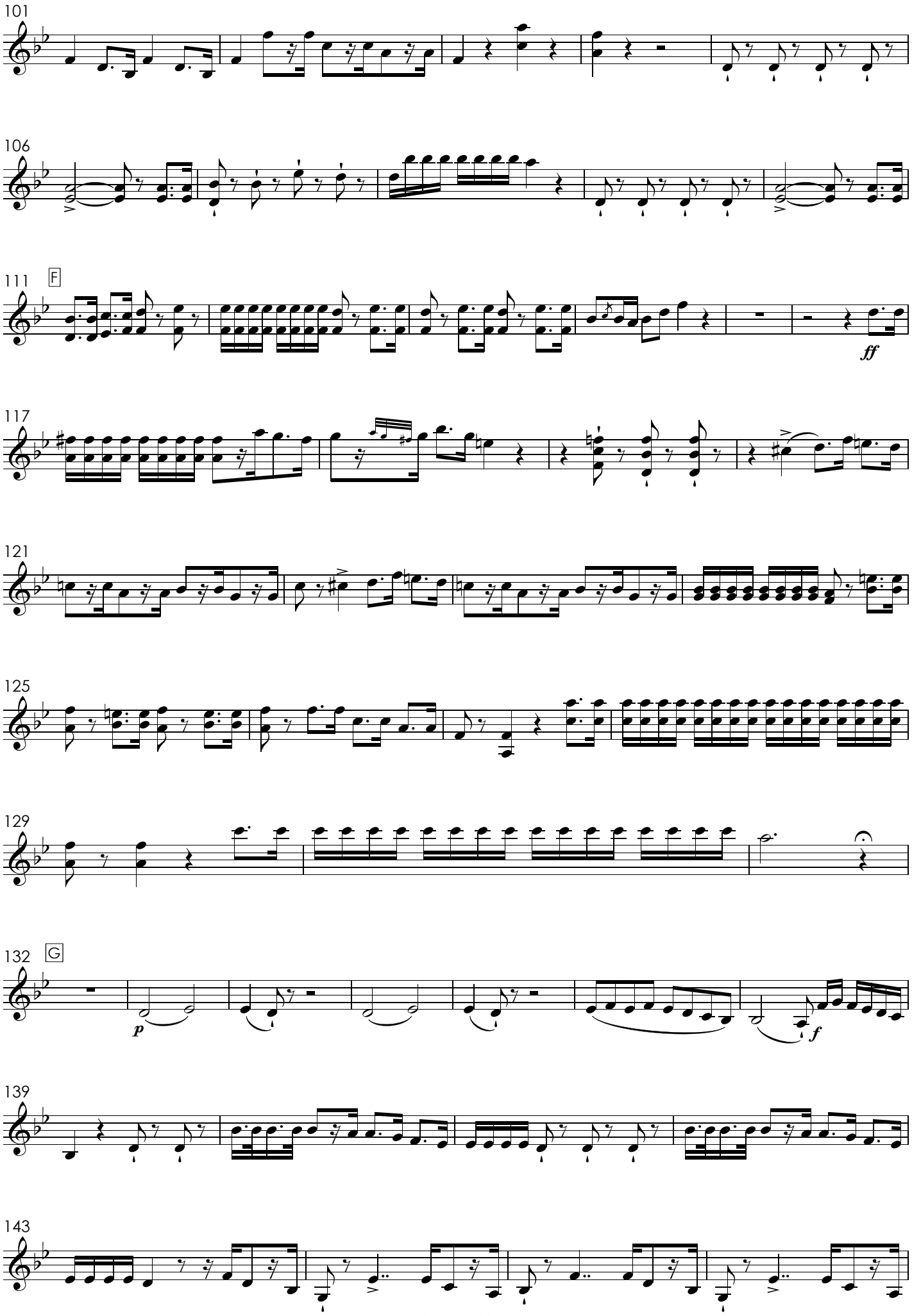
101
106
111
F
ff
117
121
125
129
132
G
p
f
139
143

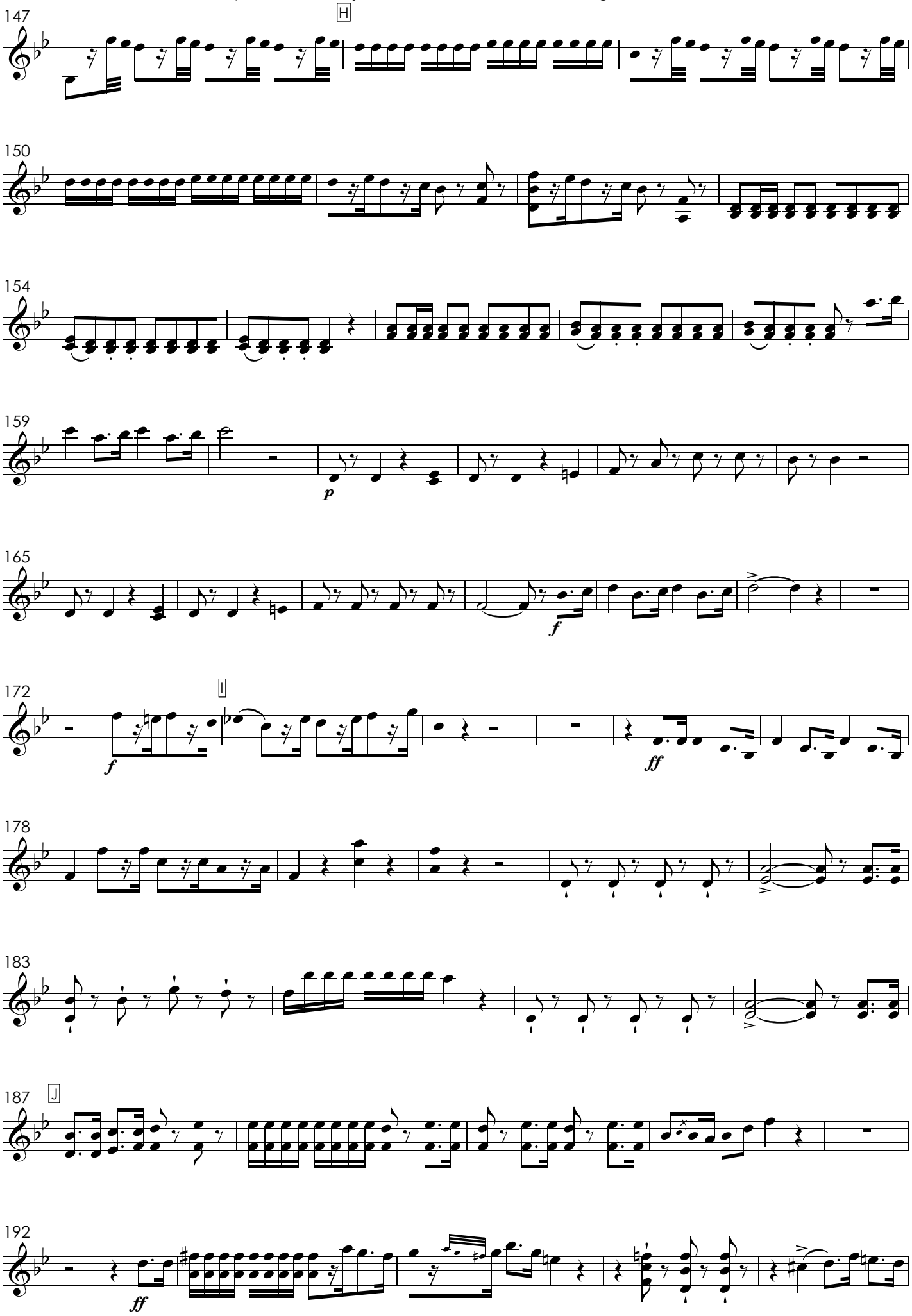
147
H
150
154
159
p
165
f
172
I
f
ff
178
183
187
J
192
ff

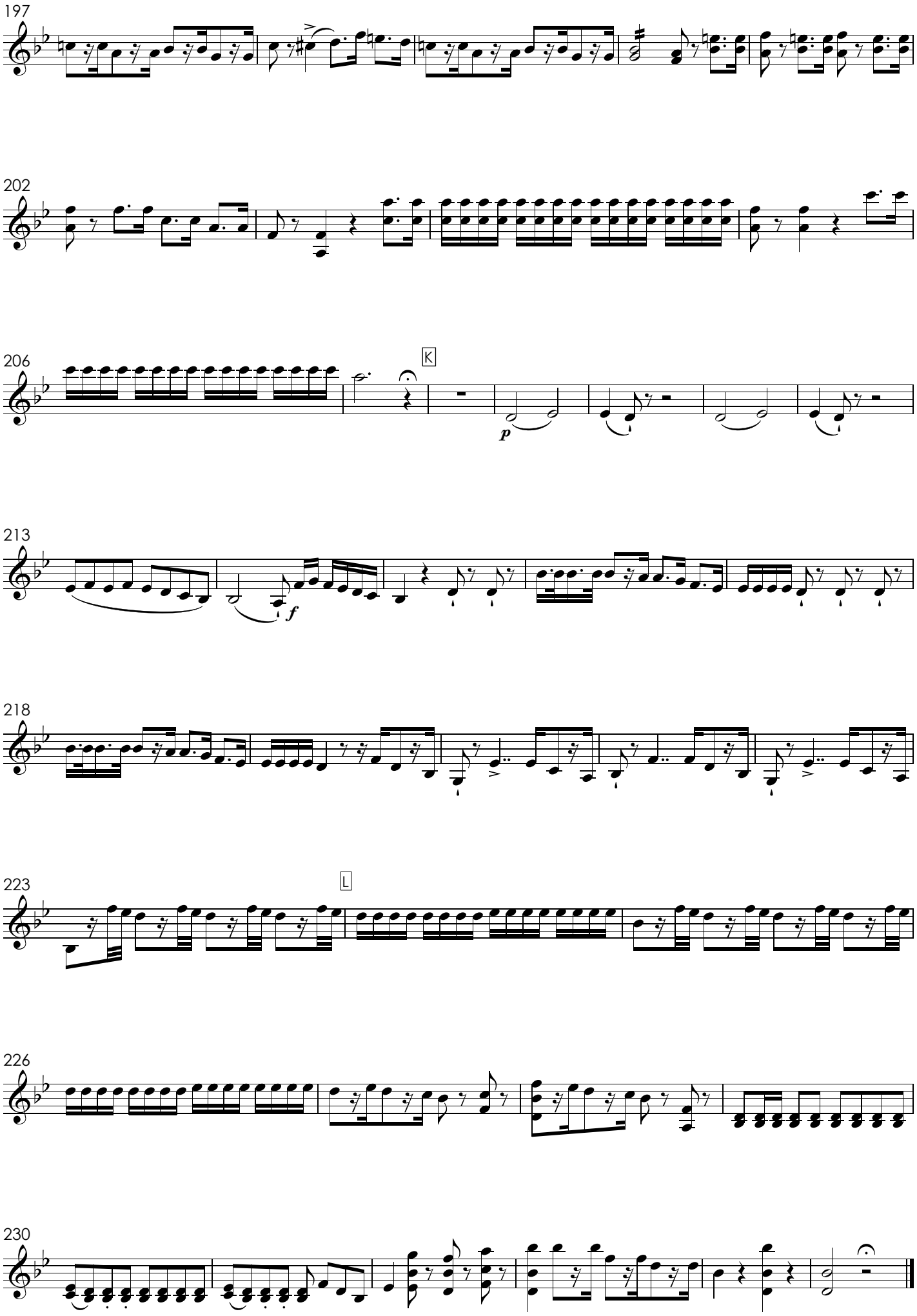
197
202
206
K
p
213
f
218
223
L
226
230

Para a feliz aclamação de S. M. F. O Senhor D. João VI que por ordem do mesmo Augusto Senhor compoz

Hino para a aclamação de D. João VI

Viola

Marcos Portugal
1817

Allegro maestoso

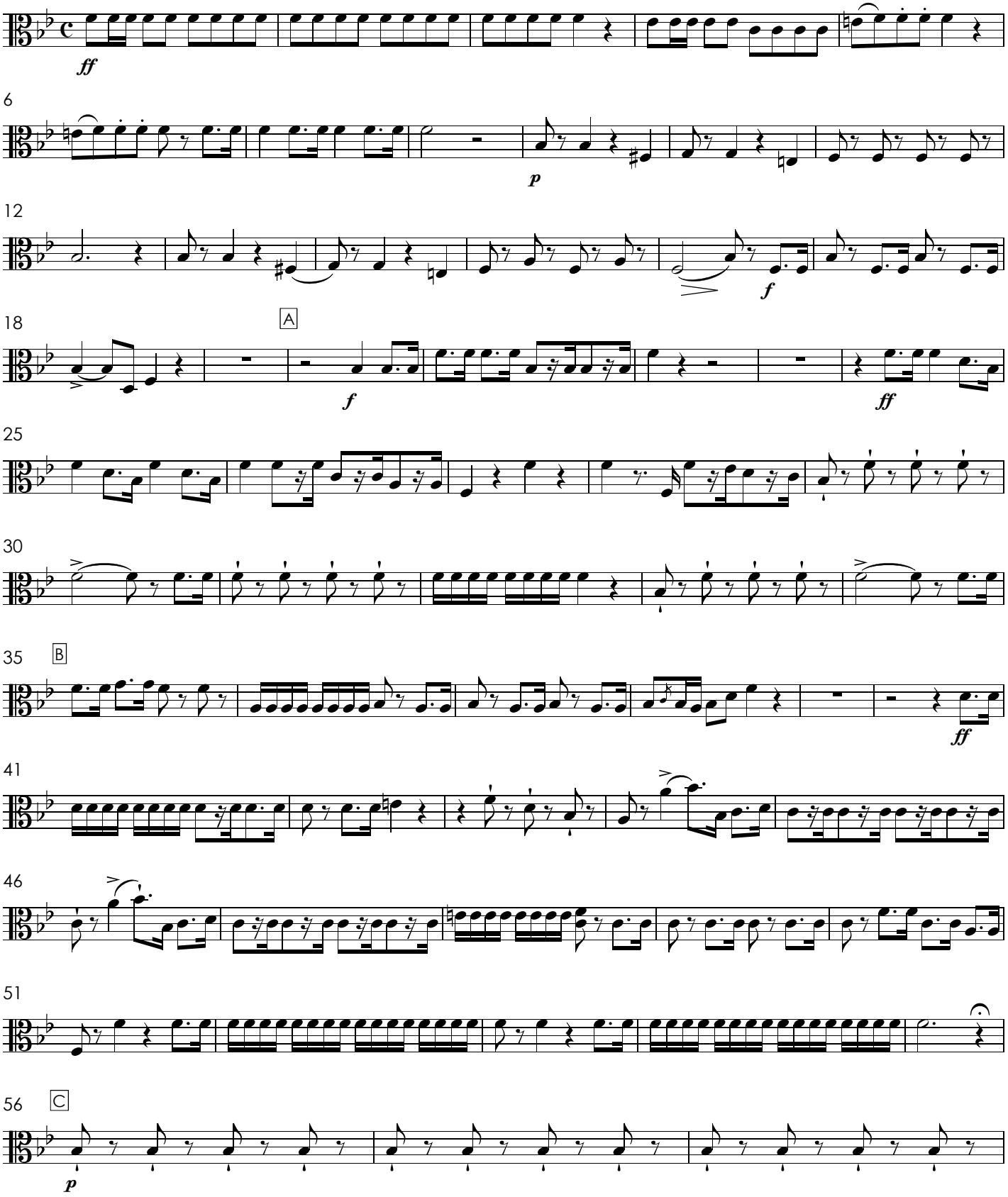

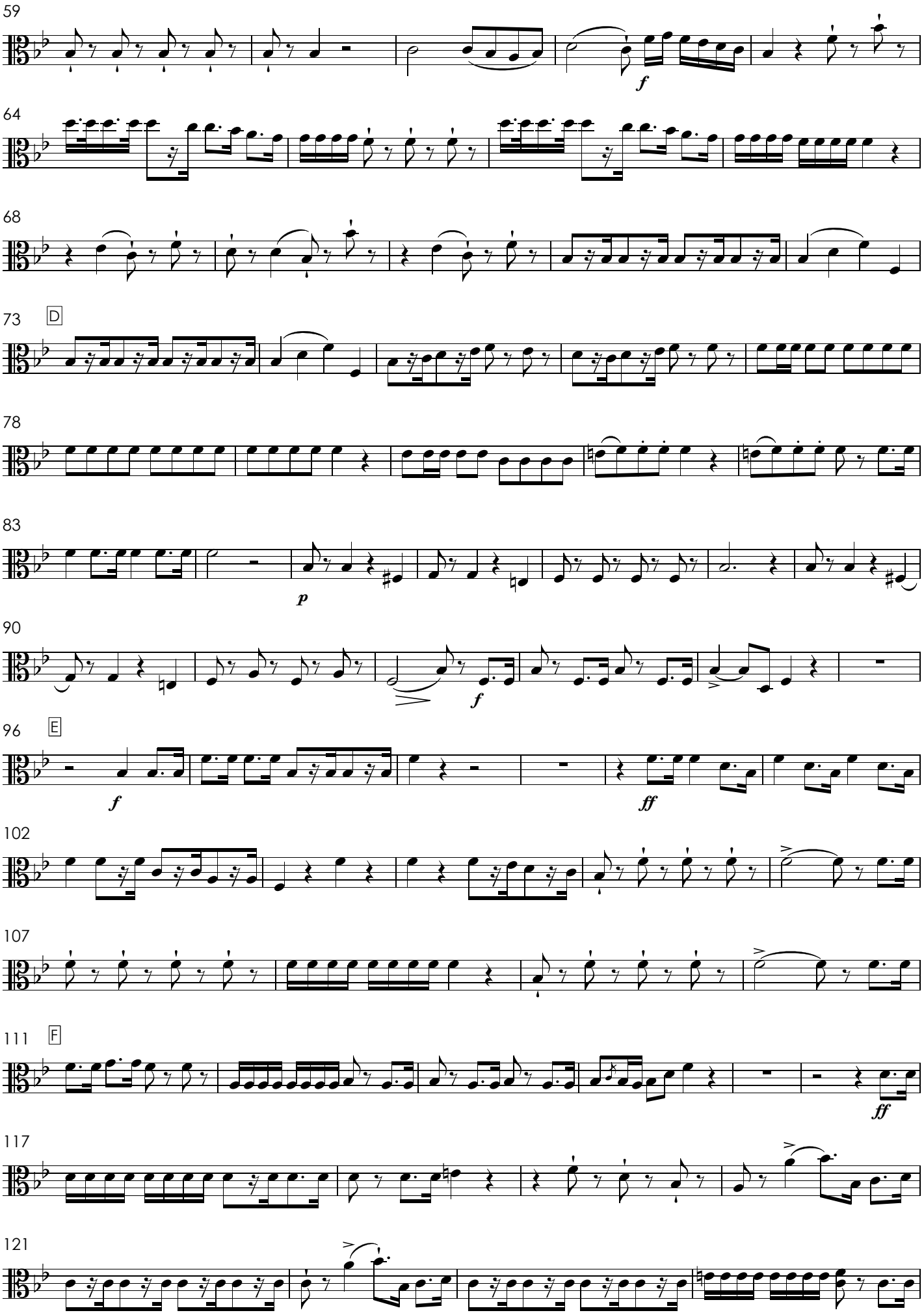
59
f
64
68
73
D
78
83
p
90
f
96
E
f
ff
102
107
111
F
ff
117
121

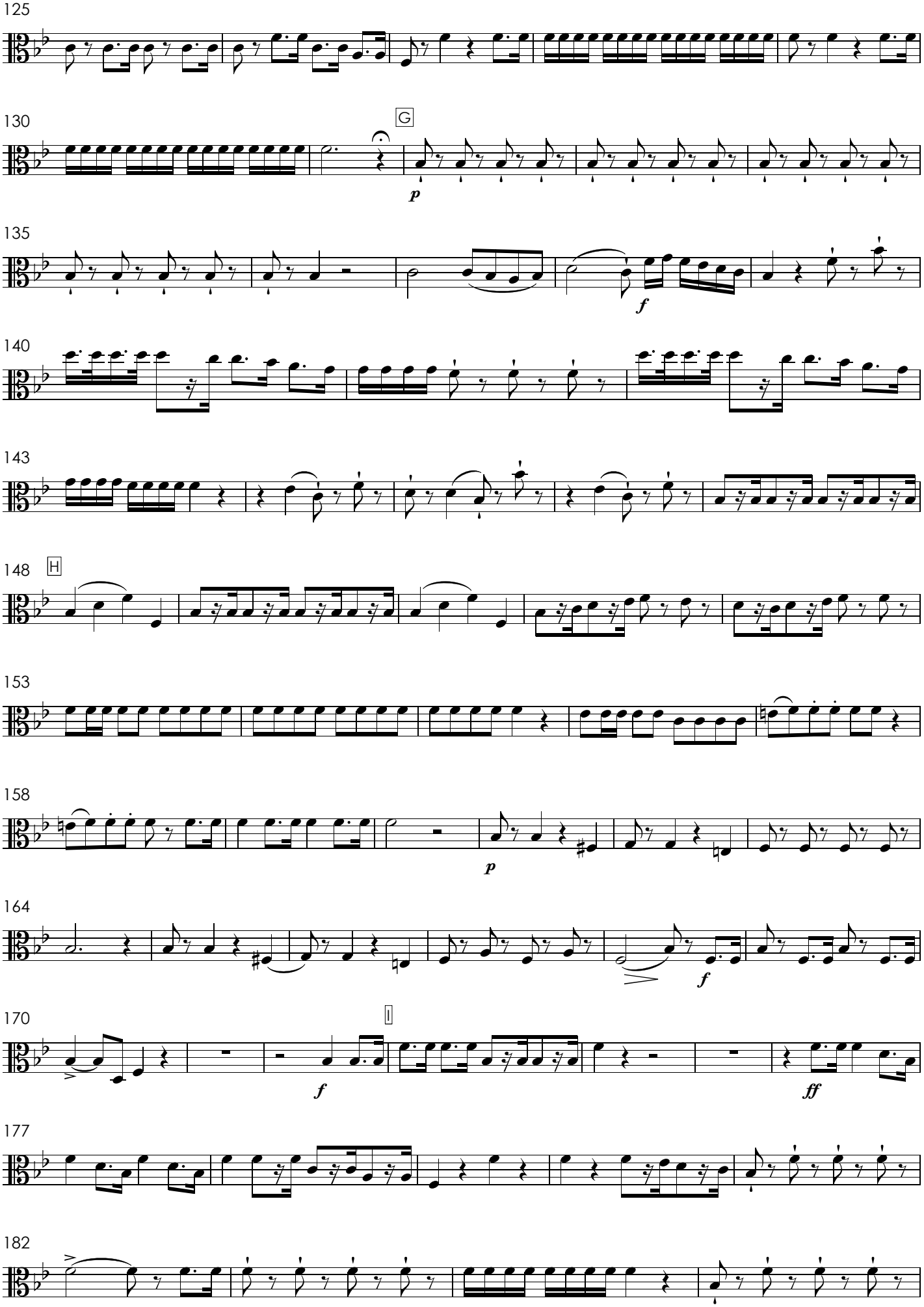
125
130
G
p
135
f
140
143
148
H
153
158
p
164
f
170
I
f
ff
177
182

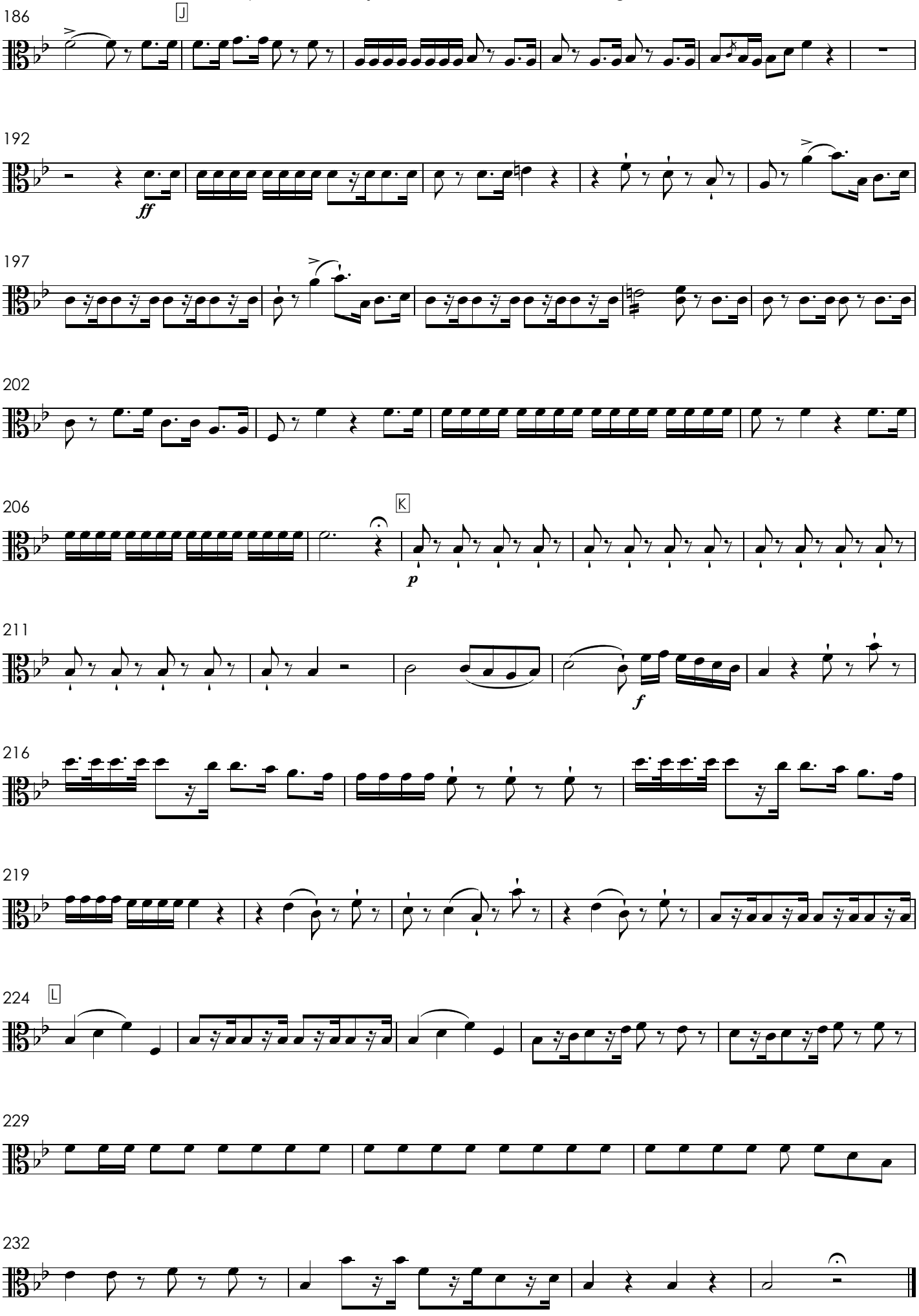
186
J
192
ff
197
202
206
K
p
211
f
216
219
224
L
229
232

Para a feliz aclamação de S. M. F. O Senhor D. João VI que por ordem do mesmo Augusto Senhor compoz

Hino para a aclamação de D. João VI

Contrabaixo

Marcos Portugal
1817

Allegro maestoso

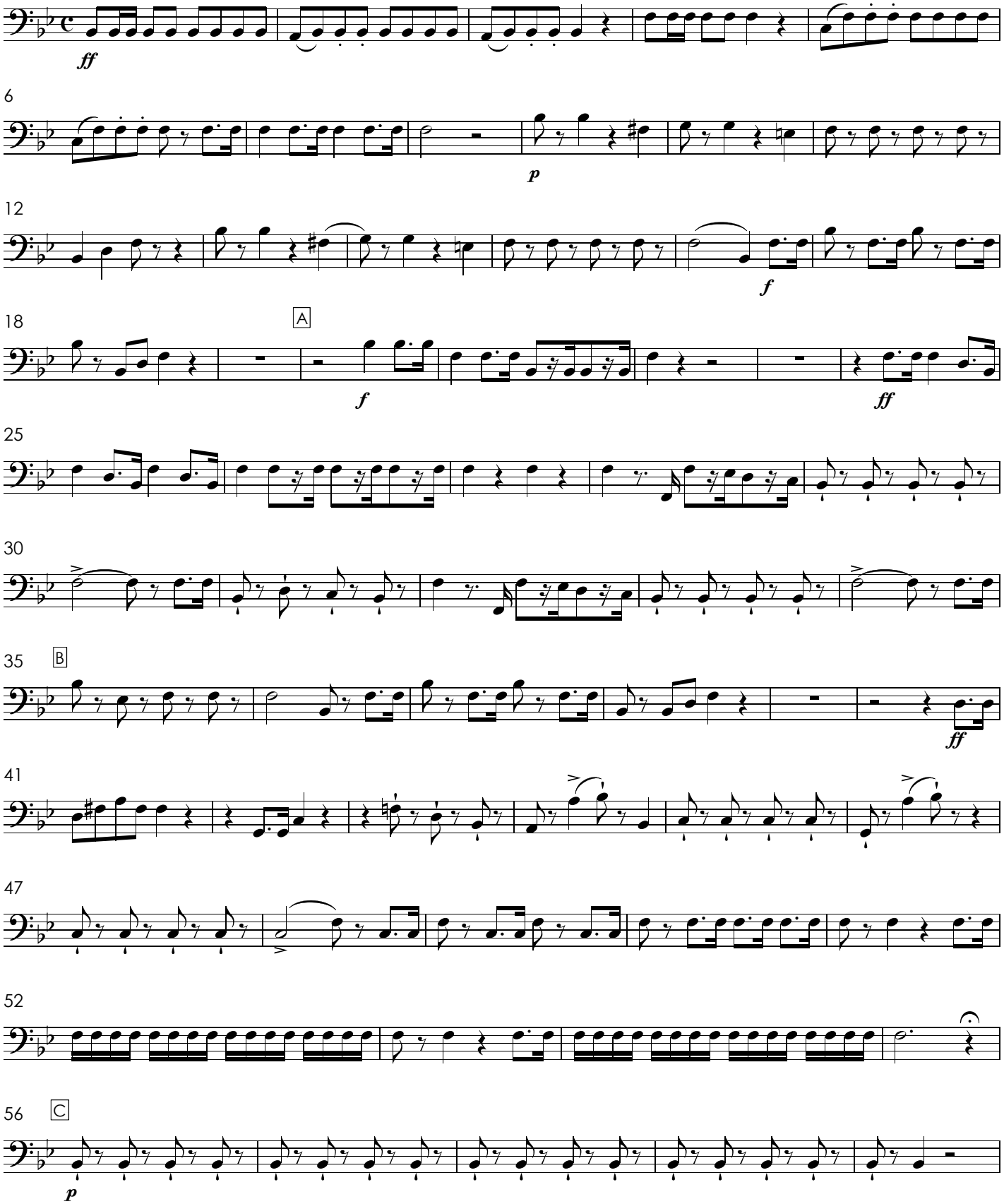

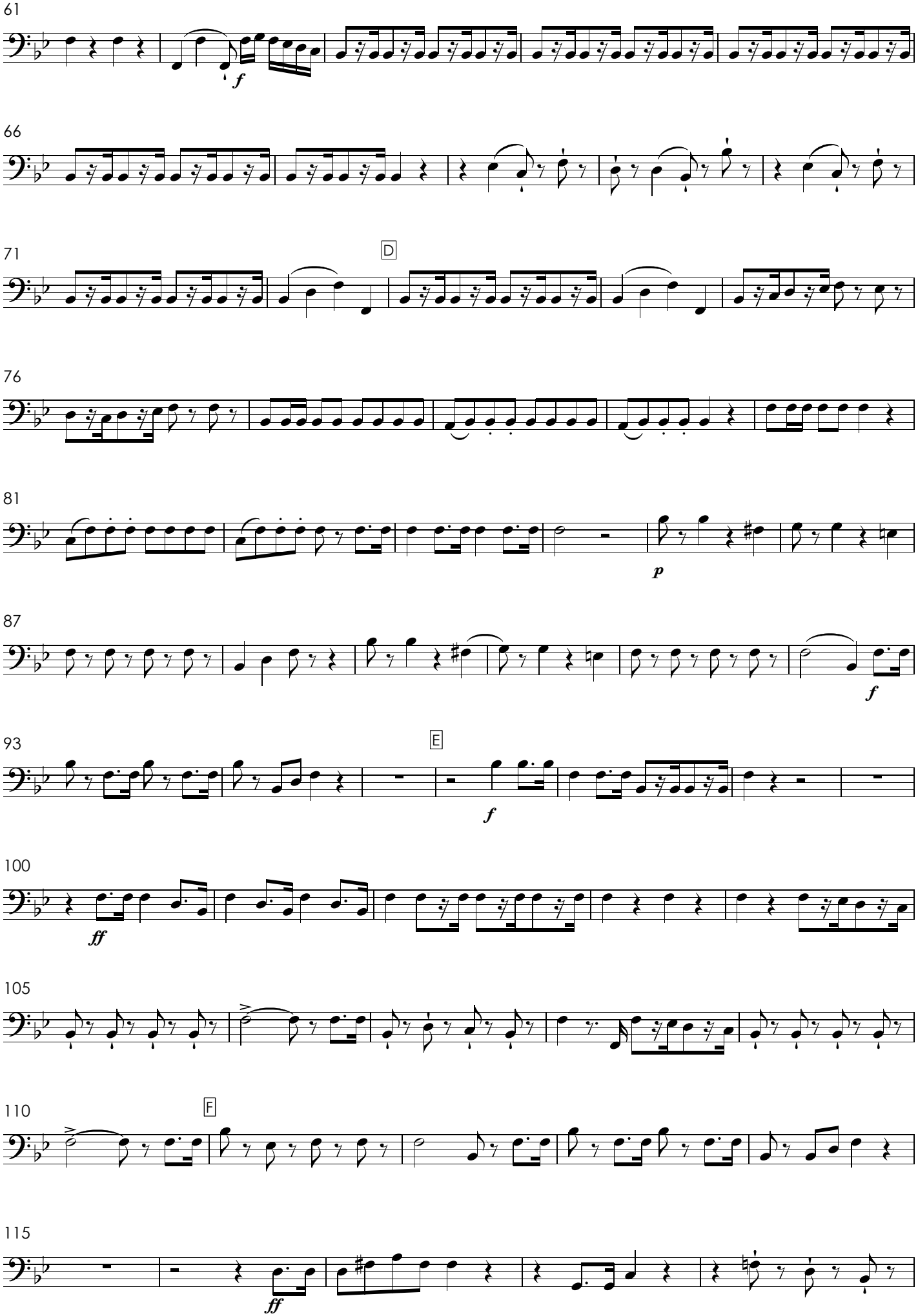
61
f
66
71
D
76
81
p
87
f
93
E
f
100
ff
105
110
F
115
ff

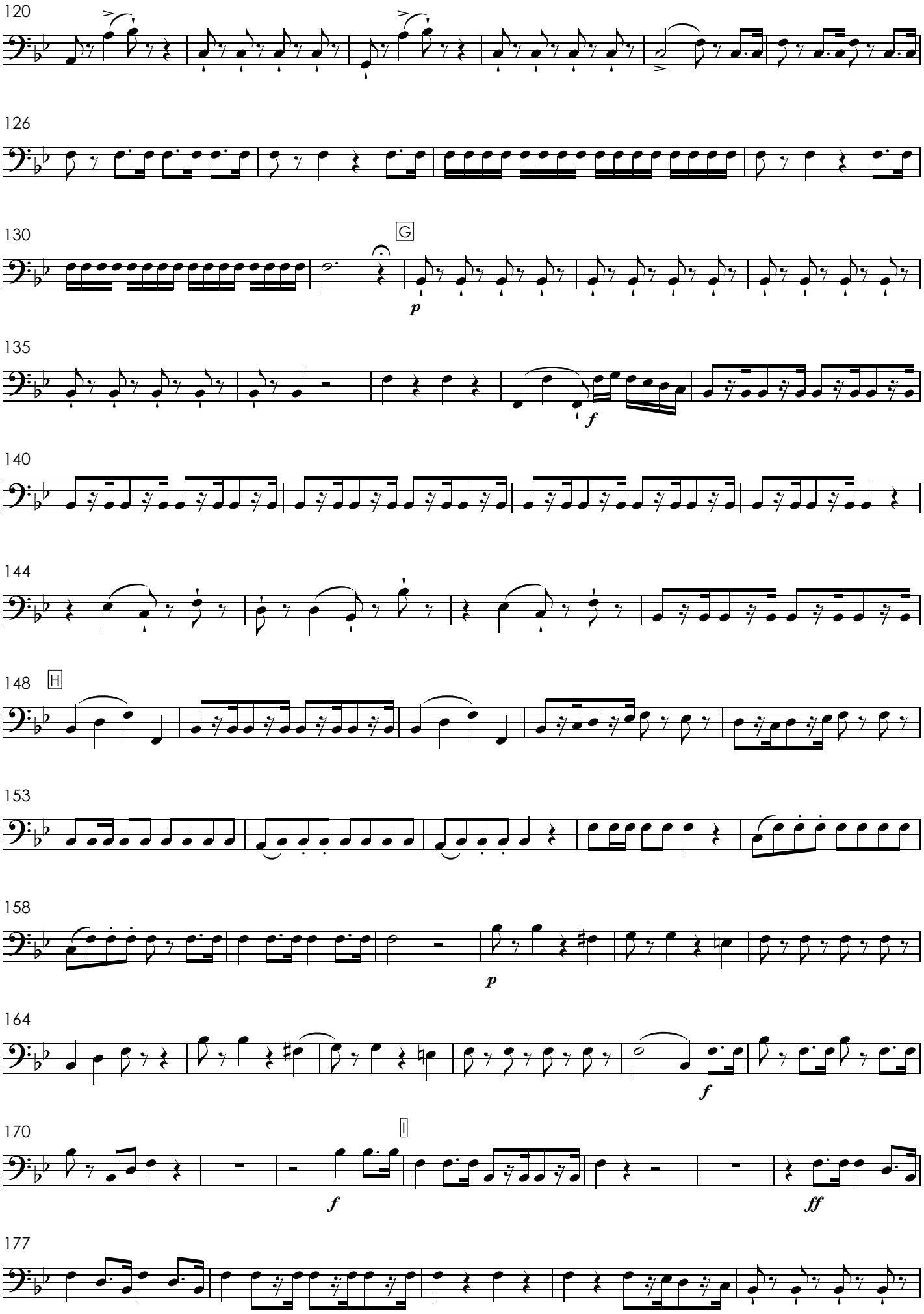
120
126
130
G
p
135
f
140
144
148
H
153
158
p
164
f
170
I
f
ff
177

182

187 J

ff

193

199

204

208 K

p

214

f

218

223 L

228

232