

Marcelo Tupinambá (1889-1953)

Até a vorta
Tanguinho

Texto: X. I. Z.

Editoração: Marcílio Lopes

flauta, clarineta, trompete, 2 violinos, violoncelo,
contrabaixo, voz, piano
*(flute, clarinet, trumpet, trombone, 2 violins, cello,
double bass, voice, piano)*

Partes:

[Flauta](#)

[Clarineta](#)

[Trompete](#)

[Trombone](#)

[Violino I](#)

[Violino II](#)

[Violoncelo](#)

[Contrabaixo](#)

[Piano](#)

11 p.

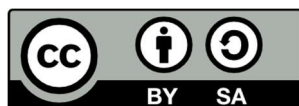

MUSICA BRASILIS

Até a volta

Flauta

Tanguinho

Letra de X. I. Z

Marcelo Tupinambá

5

10

15

20

25

29

33

Fine

D.S. 2X al Fine

Até a volta

Clarineteta (Bb)

Tanguinho

Letra de X. I. Z

Marcelo Tupinambá

§

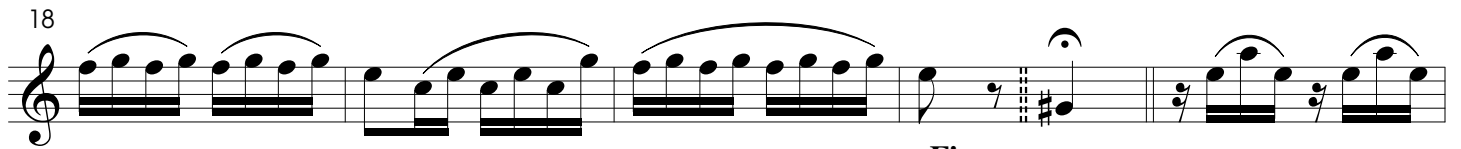
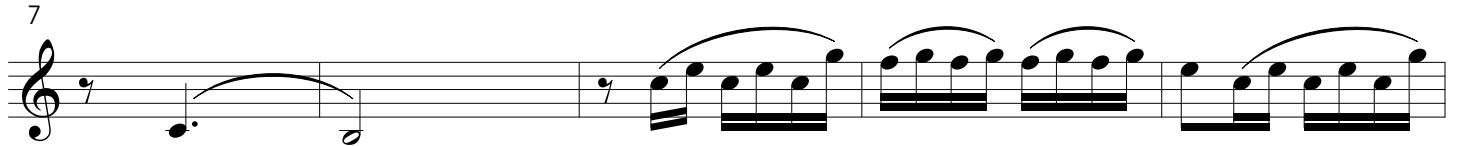
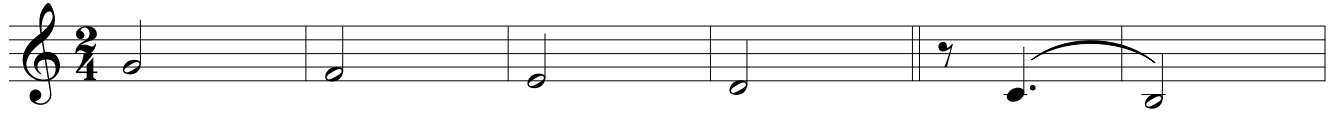

Fine

D.S. 2X al Fine

Até a volta

Trompete (Bb)

Tanguinho

Letra de X. I. Z

Marcelo Tupinambá

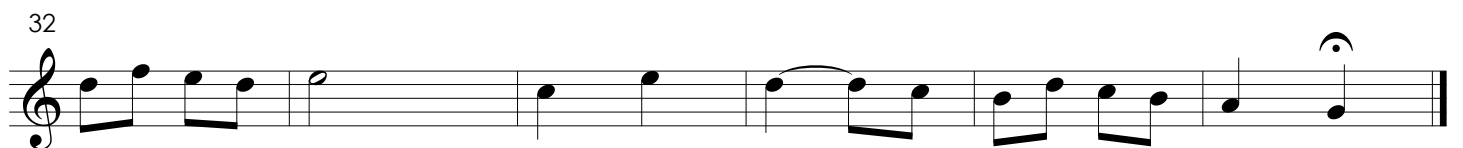
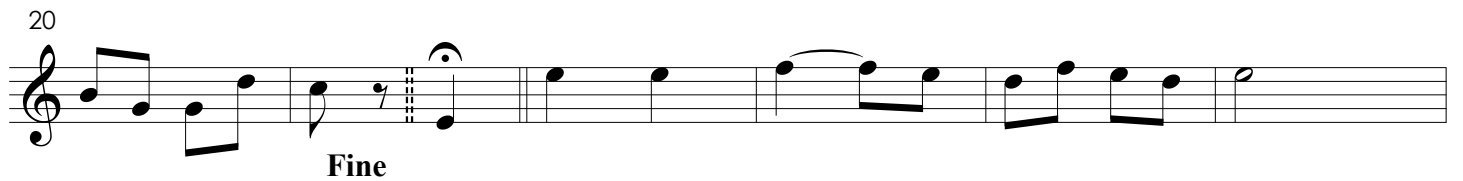
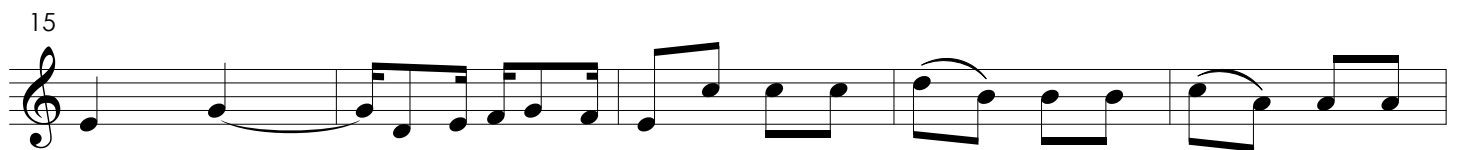
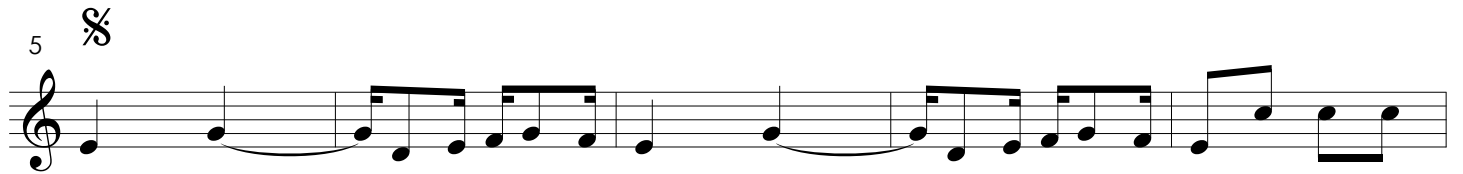

D.S. 2X al Fine

Até a volta

Trombone

Tanguinho

Letra de X. I. Z

Marcelo Tupinambá

5 

11

17

22

27

33

D.S. 2X al Fine

Até a volta

Violino I

Tanguinho

Letra de X. I. Z

Marcelo Tupinambá

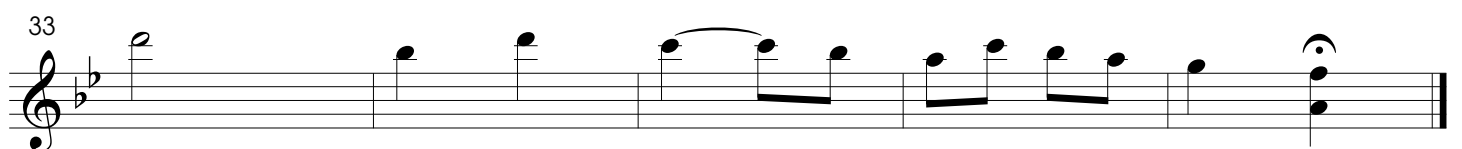
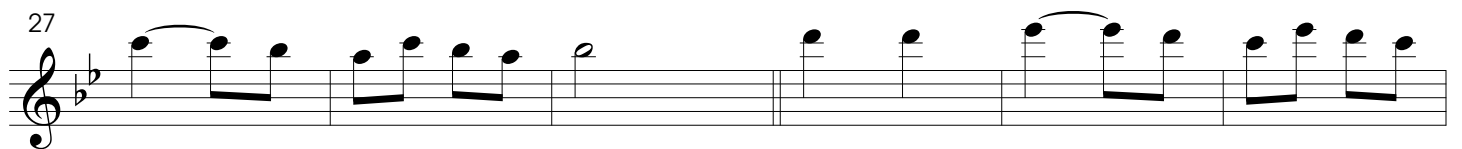
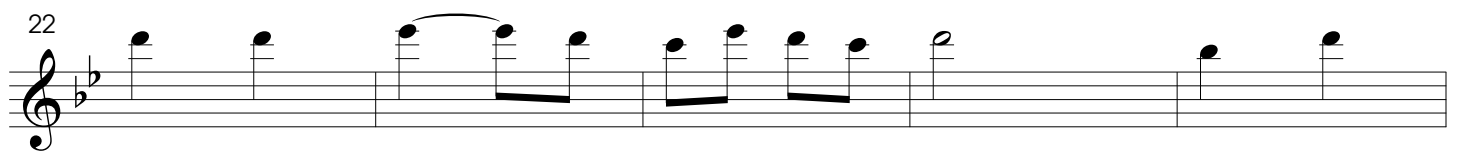
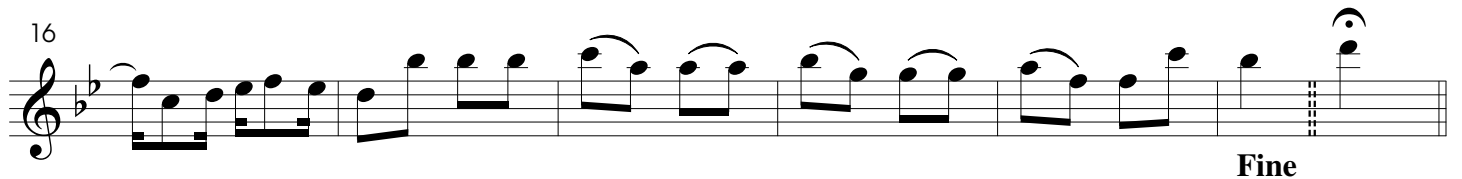
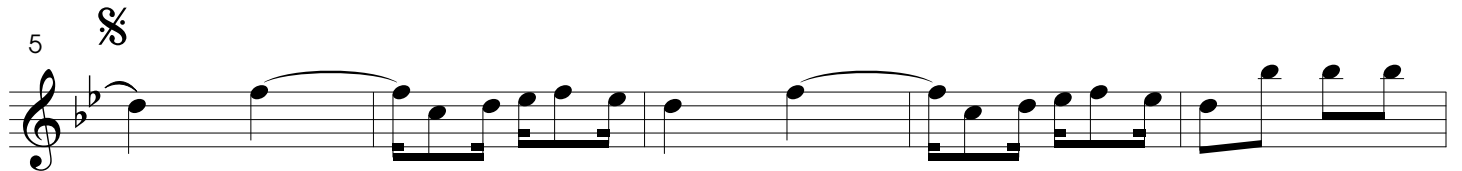
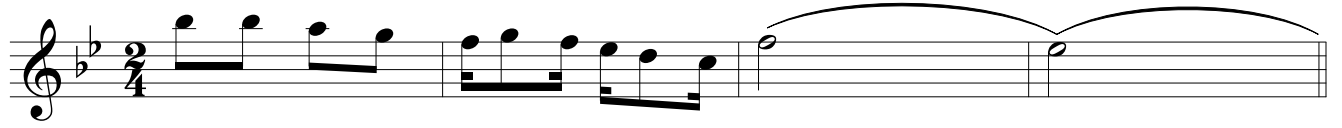

D.S. 2X al Fine

Até a volta

Violino II

Tanguinho

Letra de X. I. Z

Marcelo Tupinambá

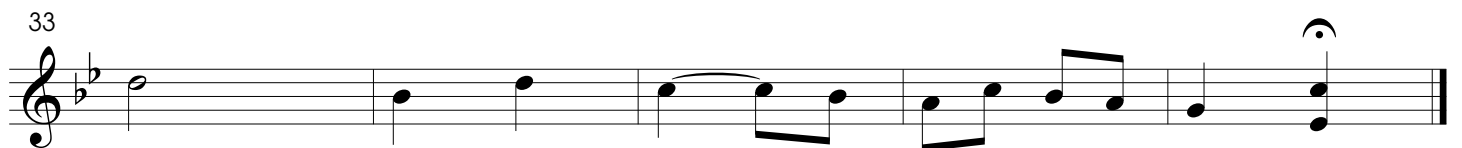
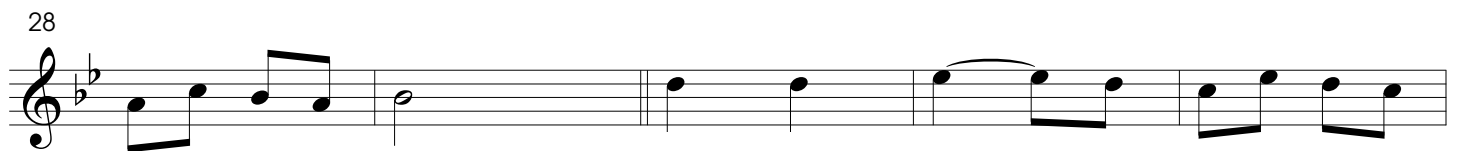
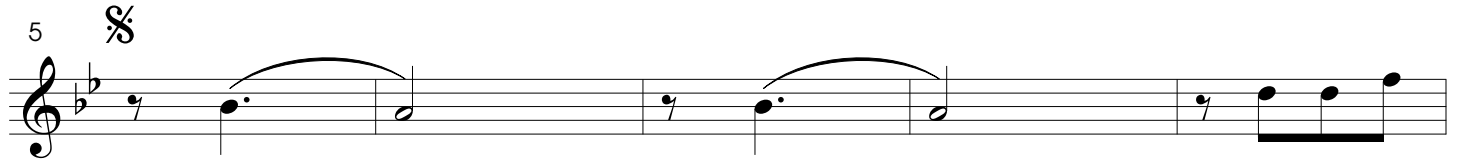

D.S. 2X al Fine

Até a volta

Violoncelo

Tanguinho

Letra de X. I. Z

Marcelo Tupinambá

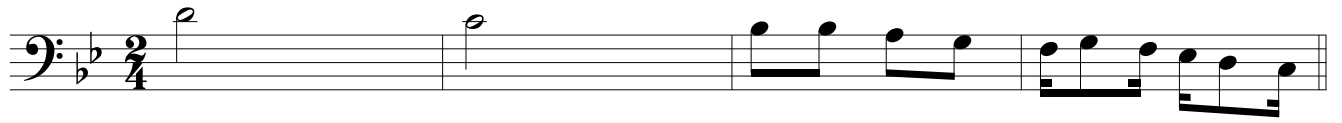

5 

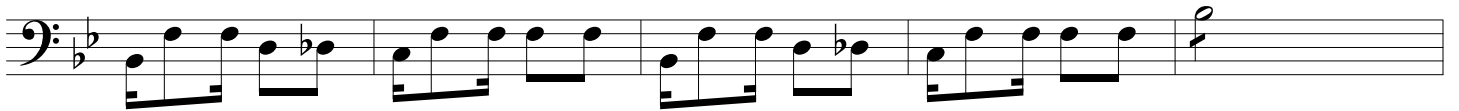

10

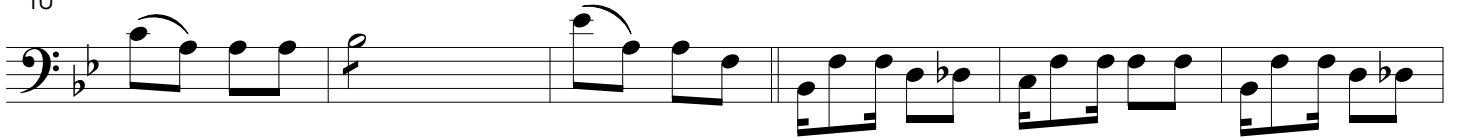

16

Fine

22

27

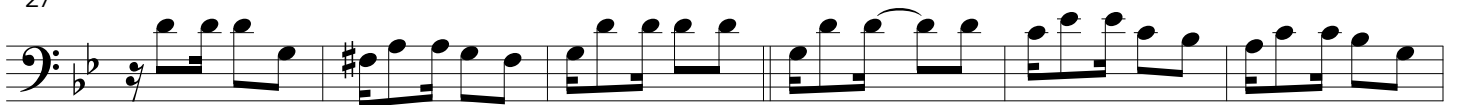

33

D.S. 2X al Fine

Até a volta

Contrabaixo

Tanguinho

Letra de X. I. Z

Marcelo Tupinambá

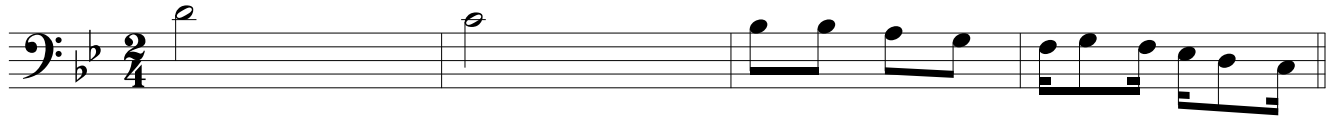

5 §

10

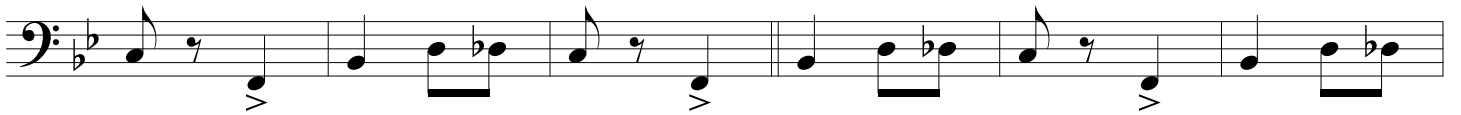

16

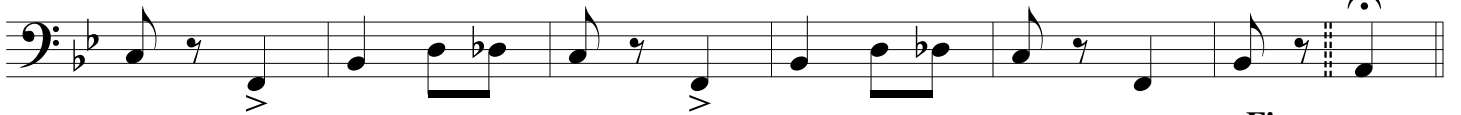

Fine

22

27

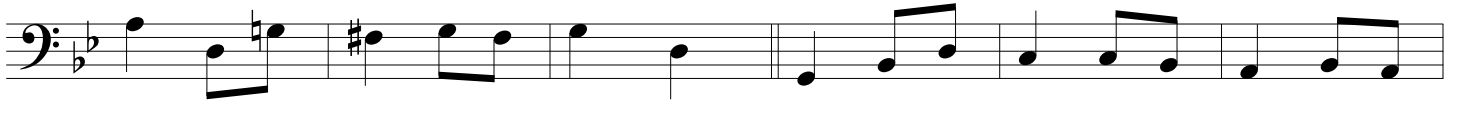

33

D.S. 2X al Fine

Até a volta

Piano

Tanguinho

Letra de X. I. Z

Marcelo Tupinambá

5 Meu bem plan - tô_a-mô no meu pei - to Pen - sô que não pe -

9 gasse, Tan - to pe - gô, que_in - té nas - ceu, tan - to nas - ceu que_a - in - da

13 nas - ce! O se-gre-do do_a-mô É_a-mô bem de-va - gá Que_o a-mô

18 for - te_é a - ve - xa - do_Es - tá nas ves - p'ra de_a - ca - bá.

Fine

22 A - té_a vor - ta, Eu vou dei - xá_o ser - tão

26 Pra_es - que - cê A tu - a in - gra - ti - dão

30 A - té_a vor - ta Nem sei cu - mo_há de sê,

34 P'ra tão lon - ge De ti eu me_es - que - cê

D.S. 2X al Fine

I.

Meu bem plantô amô no meu peito
Pensô que não pegasse,
Tanto pegô, que inté nasceu,
Tanto nasceu que ainda nasce!
O segredo do amô
É amô bem devagá
Que o amô forte é avexado
Está nas vesp'ra de acabá.
Ai!

(estribilho)

Até a volta,
Eu vou deixá o sertão
Pra esquecê
A tua ingratidão
Até a volta
Nem sei cumo há de sê,
P'ra tão longe
De ti eu me esquecê

II.

Meu bem, tudo nasce o mundo
P'r'um fim particulá,
E tudo tem o seu destino:
E o meu destino é só te amá.
Meu coração está mais roxo
Do que a frô manacá,
Pois a morena do meu gasto
Vai amanhã cedo casá.
Aí

Até a volta ...etc