

# Octavio Meneleu de Campos (1872-1927)

Quartetto per archi  
In La maggiore

Editoração: Rodrigo Ramos  
Revisão: Victor Dantas

Instituição: Biblioteca do Museu da Universidade Federal do Pará  
Fundo: Vicente Salles

violino I, violino II, viola, violoncelo  
(*violin I, violin II, viola, cello*)

Partes:

[Violino I](#)  
[Violino II](#)  
[Viola](#)  
[Violoncelo](#)

48 p.

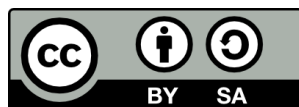

MUSICA BRASILIS

# Quartetto per archi

Violino I

in La maggiore

Movimento I

Octavio Meneleu de Campos  
1899

**I Tempo**  
Andante un pó mosso

*p*

8

14

20

26

32

38

3

1

2

*cresc.*

*p*

3

3

52

4

Meno mosso

67

78

88

96

7

rall.

102

110

119

125

133

139

145

9

160

10

174

184

193

199

205

211 *p*

Meno mosso

217 *p* *cresc.*

13

*p*

232 *p*

236 *p*

14 *p*

246 *p* *cresc.*

15 *ff*

256 *p*

261 *pp*

## Movimento II

### Adagio alla minuetto

*p*  
**1**  
 9  
*ten*  
 18  
**2**  
 26  
**3**  
 31  
**3**  
*sentite*  
*rall.*  
 44  
 49  
**4**  
*ten*  
**5**  
*f*  
*ff*  
*pp*

### Movimento III

**Allegro mosso**

1

11

14

2

34

3

41

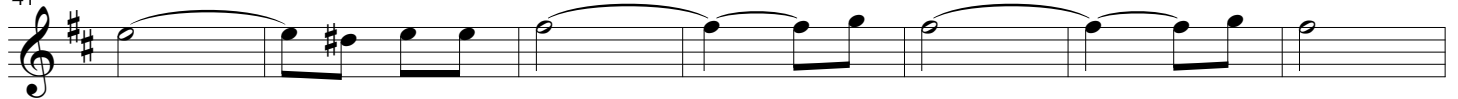

48

4

56

61

5

75

82

6

90

7

106

*pp*

Adagio 8<sup>va</sup>

113

(8<sup>va</sup>)

8 loco

*pp*

120

8<sup>va</sup>

loco

9

127

3

3

3

*pp*

stent

rall.

a tempo

134

137

10

*p*

141

*p*

1° Tempo

147

9

11

12

175

13

181

14

190

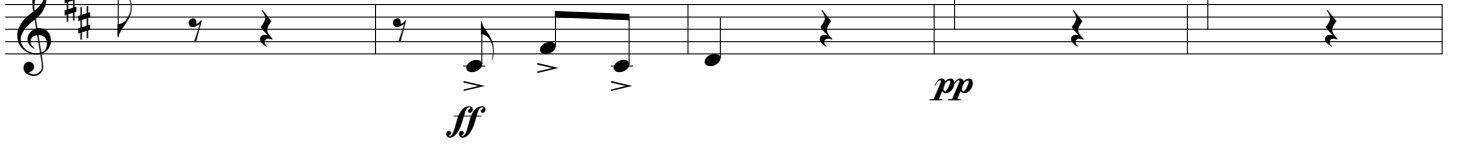

195

# Movimento IV

Andante mosso

4

1

19

2

31

37

43

49

3

59

65

71

*cresc.*

4

*f*

83

*ff*

89

*p*

95

5

*sempre cresc*

107

*mf*

6

*pp* *rall.* *a tempo*

120

7 8 8

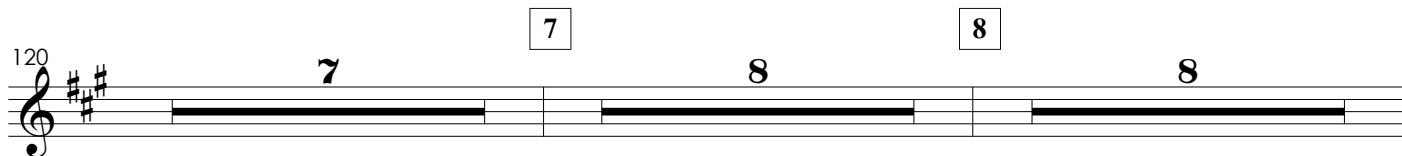

9

149

10

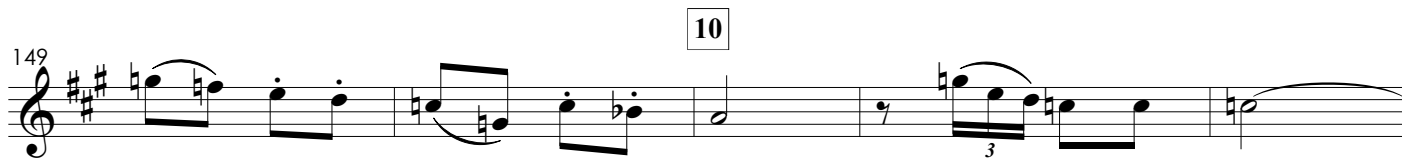

154

3

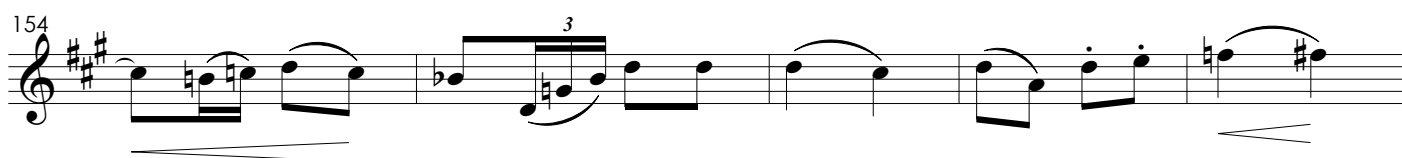

11

3

164

12

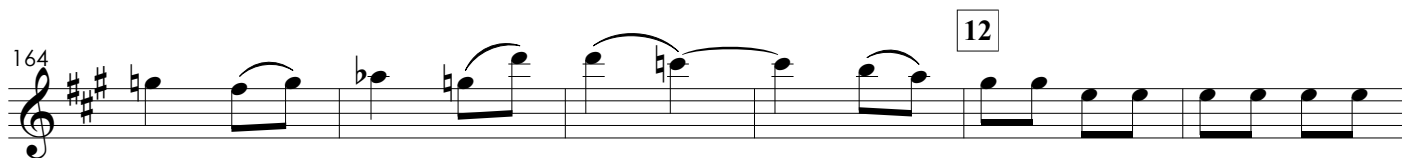

170

175

179

3

rall.

13

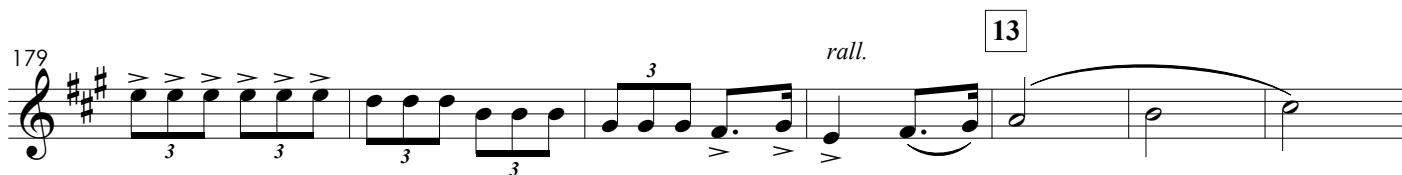

186

3

8<sup>va</sup>

192 *(8va)*

14 *loco*

208 *a tempo*

*stent*

*f* 3

15 *8va*

3

218

221

223

16

*ff*

225 *8va*

*ff*

229

233

*pp* *ff*

# Quartetto per archi

in La maggiore

Movimento I

Octavio Meneleu de Campos  
1899

**I Tempo**  
Andante un pó mosso

*pizz.*  
*p*

8

14

1

arco

20

*cresc.*

2

26

*p*

32

38

3

3

52

4

Meno mosso

67

5

6

96

7 *rall.*

102

110

117

125

8

133

139

145

9

*p*

160

*f* *mp*

10

*p*

11

pizz.

174

184

arco

*mf*

193

*p*

12

rall. pizz. arco

*f*

199

205

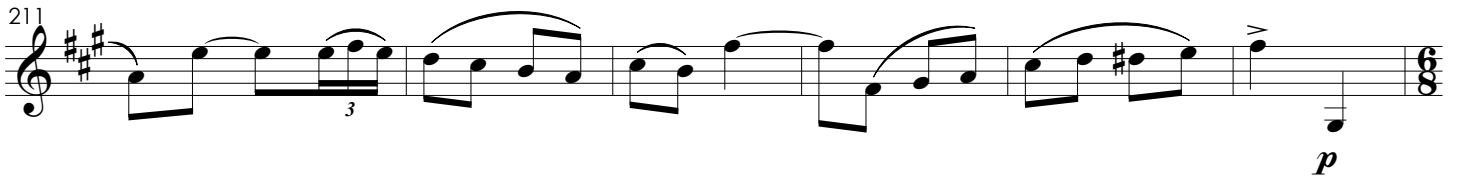

211 

Meno mosso

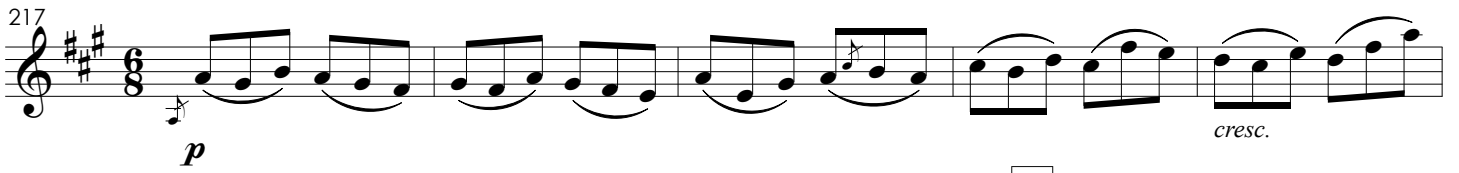
217 

222 

13

227 

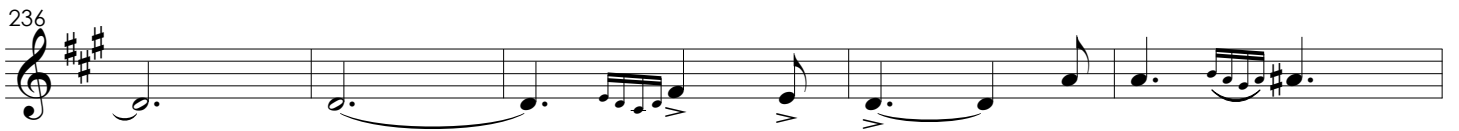
236 

14 

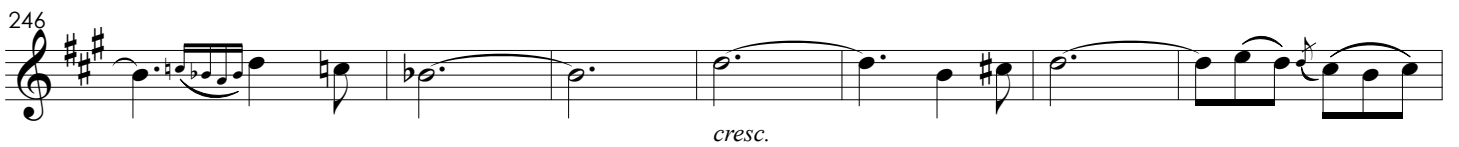
246 

15 

256 

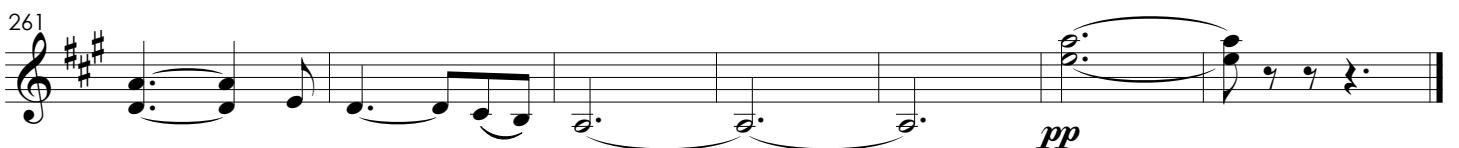
261 

## Movimento II

### Adagio alla minuetto

*p* 1

9 *ten*

18 *p* 2

26 *2*

32

3 *3* *rall.*

44

49 4

54 *ten* *3* *3*

5 *f* *ff* *pp*

### Movimento III

**Allegro mosso**

90

97

7

103

**Adagio**

110

117

8

124

9

131

*rall.* *a tempo*

136

139

10

**1° Tempo**

145

151

11

12

173

13

179

183

14

191

*ff* *pp* *ff*

# Movimento IV

Andante mosso

2ª vez

3

7

2

pizz.

p

1

arco

3

3

18

2

23

pizz.

arco

p

3

33

37

45

3

p

3

3

8va

loco

3

3

59 **12**

*cresc.*

**4**

**3**

**3**

85

*ff*

*p*

1.

93

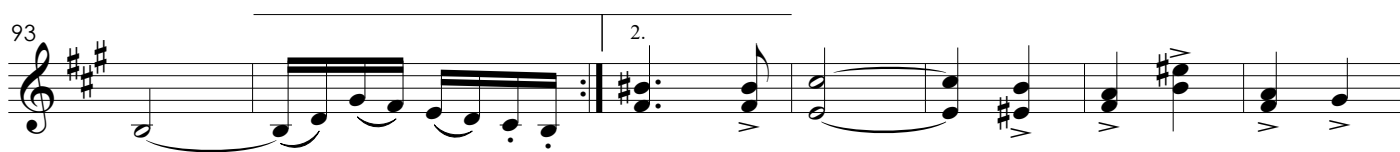

2.

**5**

100

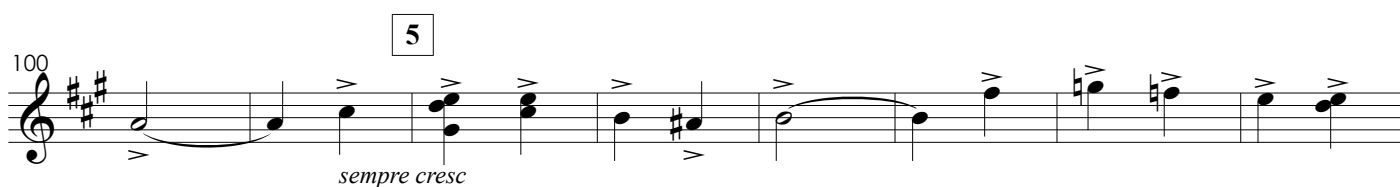

*sempre cresc*

108

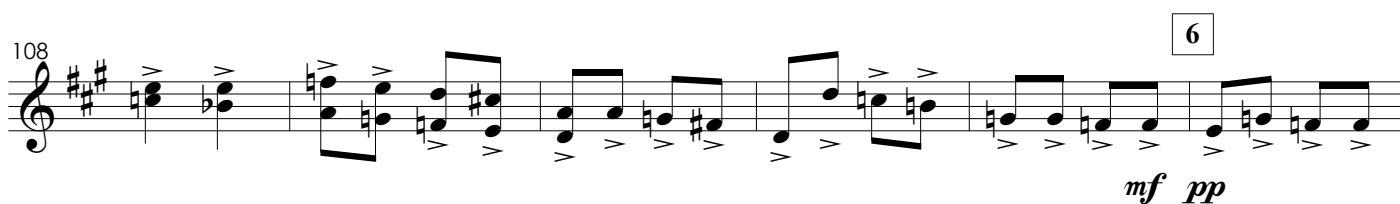

*mf pp*

**6**

114

*rall.*

*a tempo*

*pp*

123

**7**

**3**

129

**8**

137

9

149

10

154

11

164

12

170

175

179

13

*rall.*

186

192

14

208

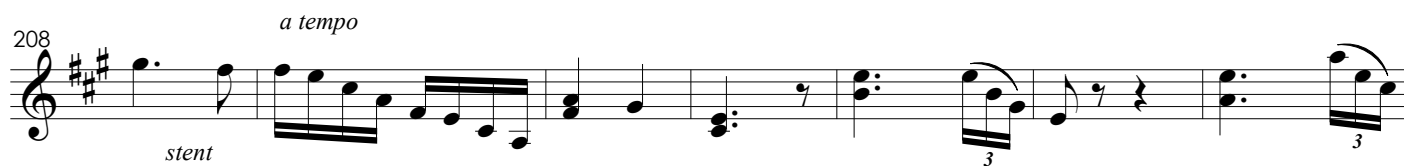

15

218

222

16

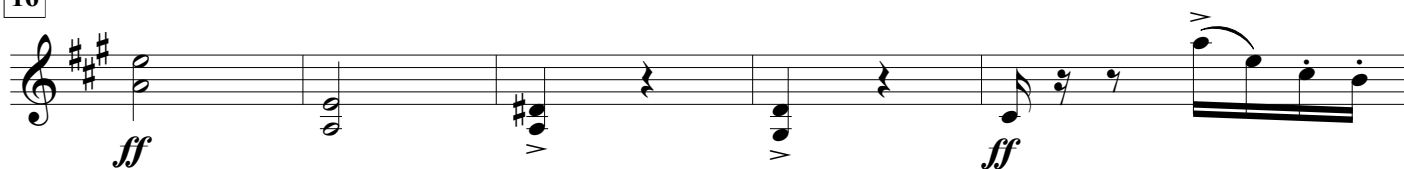

229

233

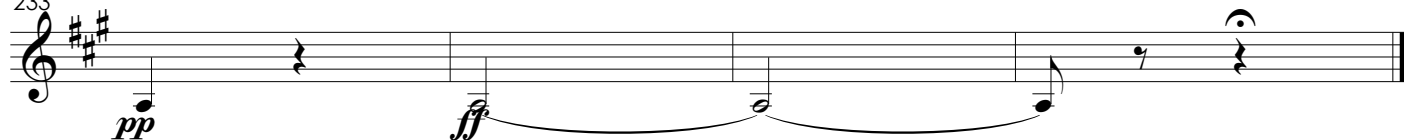

# Quartetto per archi

Viola

in La maggiore

Movimento I

Octavio Meneleu de Campos  
1899

I Tempo  
Andante un pó mosso

4

57

*ff*

62

Meno mosso

67

*p* *cresc.*

5

*p*

79

6

85

*cresc.*

93

7

*rall.*

*ff*

108

113

1. 2. 4

125

131

131

8

140

147

147

pizz.

9

arco

3

*p*

157

157

*f*

164

164

10

pizz.

*p*

171

171

11

arco

178

178

3

185

185

*mf*

193

193

*p*

rall.

12

210

Meno mosso

217

13

230

235

243

15

250

256

261

# Movimento II

## Adagio alla minuetto

*p*

7

*ten*

1

*p*

23

*p*

28

*p*

33

*rall.*

42

*p*

48

*p*

4

*ten*

5

*f* *ff* *pp*

### Movimento III

**Allegro mosso**

*f*

1

9

19

2

3

40

4

*f*

58

*rit.*

*a tempo*

5

65

*f*

74

6

81

90

7

97

103

Adagio

110

8

114

120

9

124

127

131

10

1° Tempo

145

11

153

12

162

169

13

175

14

180

187

# Movimento IV

Andante mosso

1

3

64

69

75

4

cresc.

3

82

3

ff

3

90

1.

2.

p

99

5

sempre cresc

107

111

6

mf

pp

114

rall.

pp

119

a tempo

4

7

8

8

9

147

10

156

11

164

12

173

178

rall. 3

13

191

14

209 *a tempo*

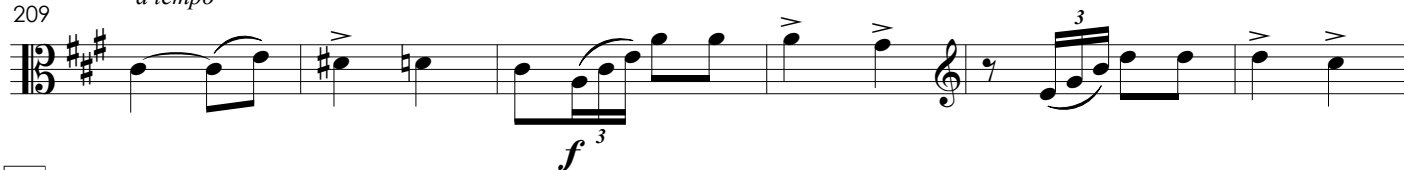

15

219

16

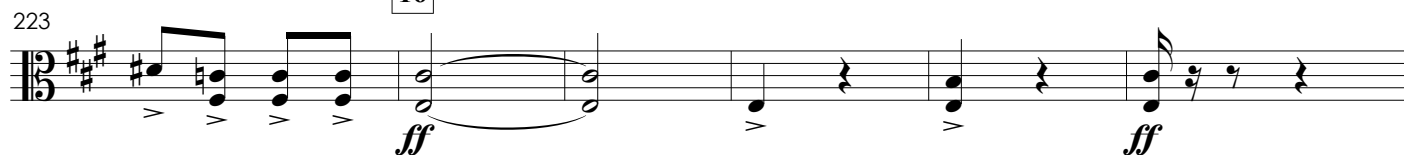

229

233

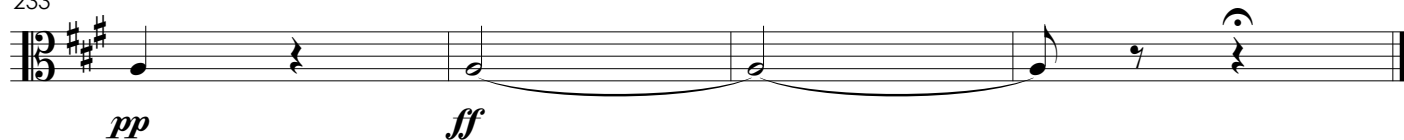

# Quartetto per archi

in La maggiore

Violoncello

Movimento I

Octavio Meneleu de Campos  
1899

**I Tempo**  
Andante un pó mosso

*pizz.*  
*p*

5

9

14

1

2

20

*pizz.*

2

26

arco

2

*p*

32

41

3

3

3

*pizz.*

52

4

arco

**ff**

Meno mosso

67

**p**

cresc.

5

**p**

83

88

**cresc.**

6

93

99

7

rall.

**ff**

105

113

1.

2.

4

125 *p*

133 **8**

142 *pizz.* **9**

156 *arco* *p* *f*

164 *p* **10** *pizz.*

174 **11** *arco*

184 *mf*

193 *p*

199 *rall.* **12** *f*

205

211

**Meno mosso**

217

13

232

236

14

246

15

256

261

# Movimento II

## Adagio alla minuetto

5

*p*

9

3

1

*ten*

18

26

3

2

33

3

41

*rall.*

4

45

4

3

56

5

*ten*

62

*f*

*ff*

*pp*

# Movimento III

**Allegro mosso**

*f* 1

10 2

19 6

3

44

4 *rit.* *a tempo*

*f* 5

61 *f*

72

6

83

7

93

101

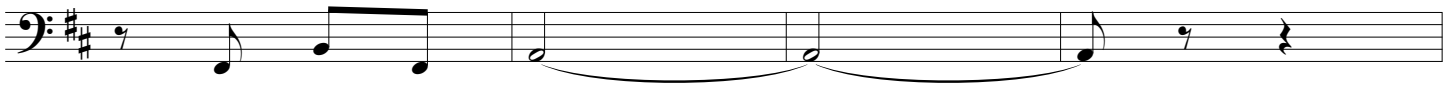

105

113

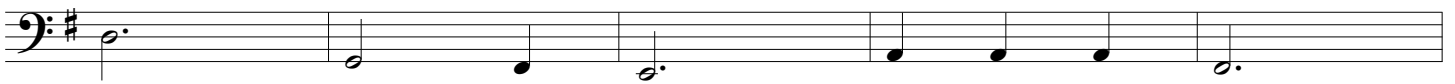

8

9

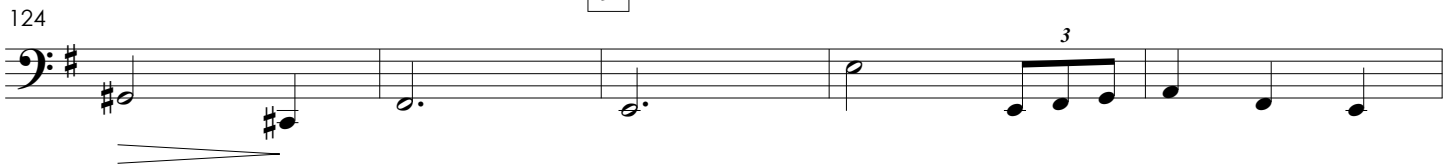

129

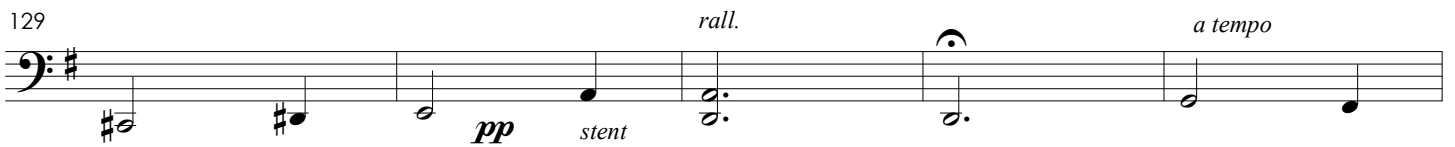

134

10

1° Tempo

147

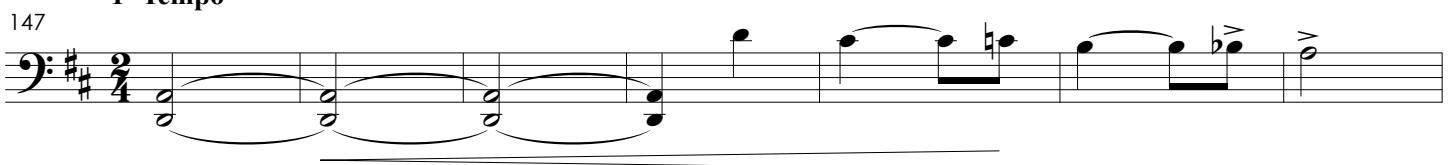

154

11

12

175

13

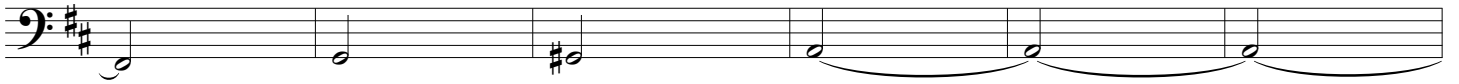

181

14

190

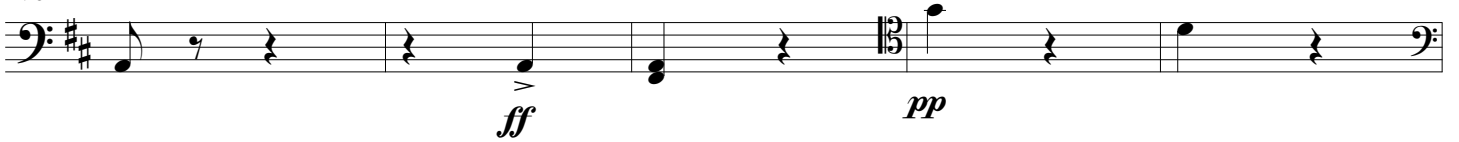

195

# Movimento IV

**Andante mosso**

2ª vez

5

7

tr

pizz.

*p*

1

6

19

arco

tr

pizz.

*p*

2

arco

3

6

33

3

37

3

3

43

3

3

49

5

57

pizz.

64

arco

6

4

84

2

89

1.

*p*

95

2.

101

5

*sempre cresc*

105

111

6

*mf pp*

115

*rall.*

*a tempo*

*pp*

120 7

131 8

136

141 9

145

10

11

12

174

180 13

*rall.*

189

arco

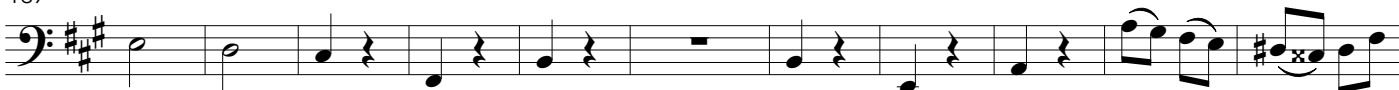

14

208

*a tempo*

15

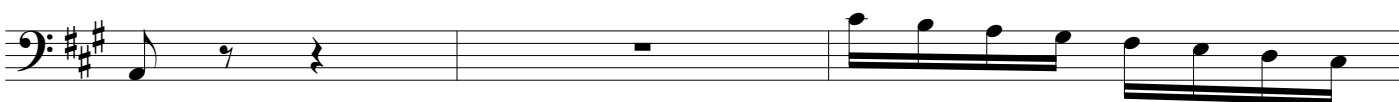

218

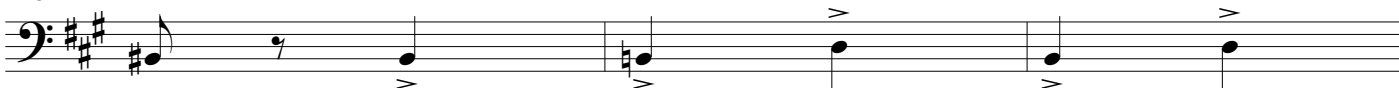

221

16

223

225

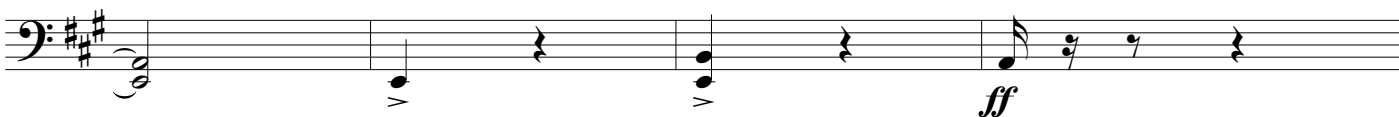

229

233

