Pedro Alcântara Filho (c.1860)

Isolina
Valsa

Editoração: Guilherme Augusto de Ávila

Instituição: Arquivo Público do Estado do Maranhão
Fundo: Acervo João Mohana
Fontes: http://apem.cultura.ma.gov.br/acervo/items/show/951

flauta, clarineta, saxofone, trompete, bumbo, bombardino
(flute, clarinet, saxophone, trumpet, bass drum, euphonium)

Partes:

- Flauta
- Clarineta 1 em Dó
- Clarineta 2 em Dó
- Contrabaixo em Dó
- Contrabaixo em Si♭
- Trompete 1 em Si♭
- Trompete 2 em Si♭
- Bumbo 1
- Bumbo 2
- Bombardino

10 p.

9 790696 507495

CC BY SA

MUSICA BRASILIS

Flauta

Isolina

Valsa

Pedro Alcântara Filho
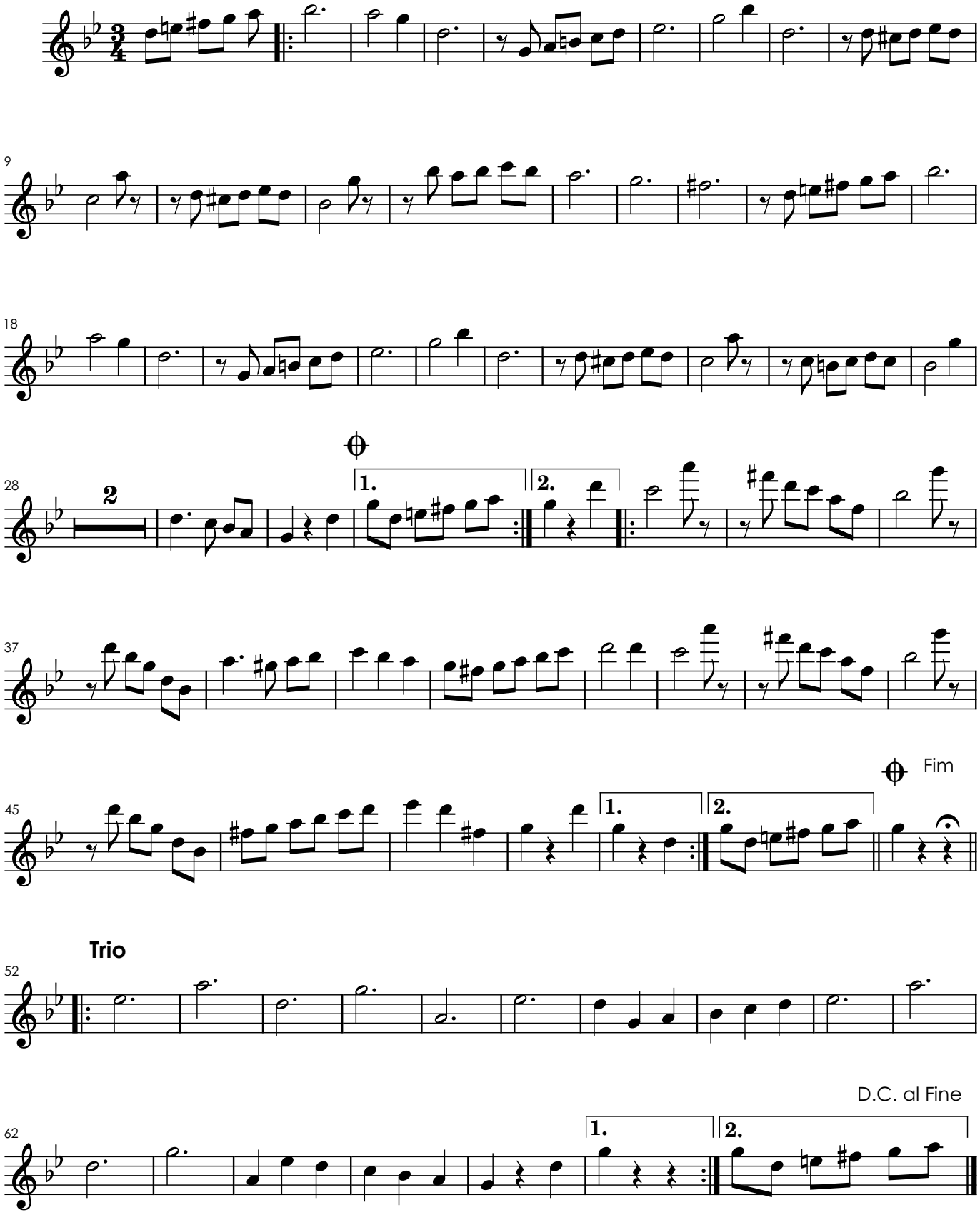
Clarineta 1 em Dó

Isolina

Valsa

Pedro Alcântara Filho
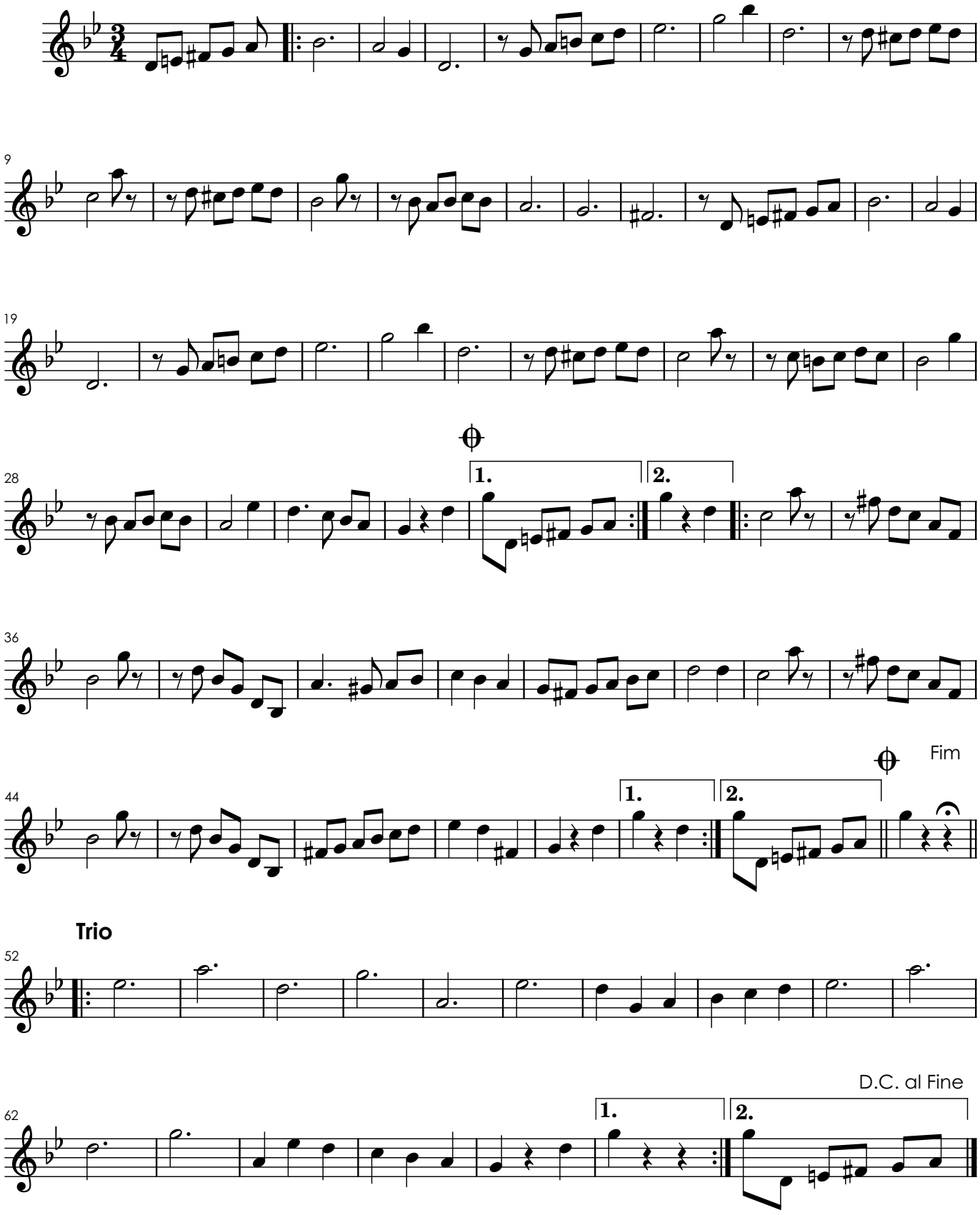
Clarineta 2 em Dó

Isolina

Valsa

Pedro Alcântara Filho
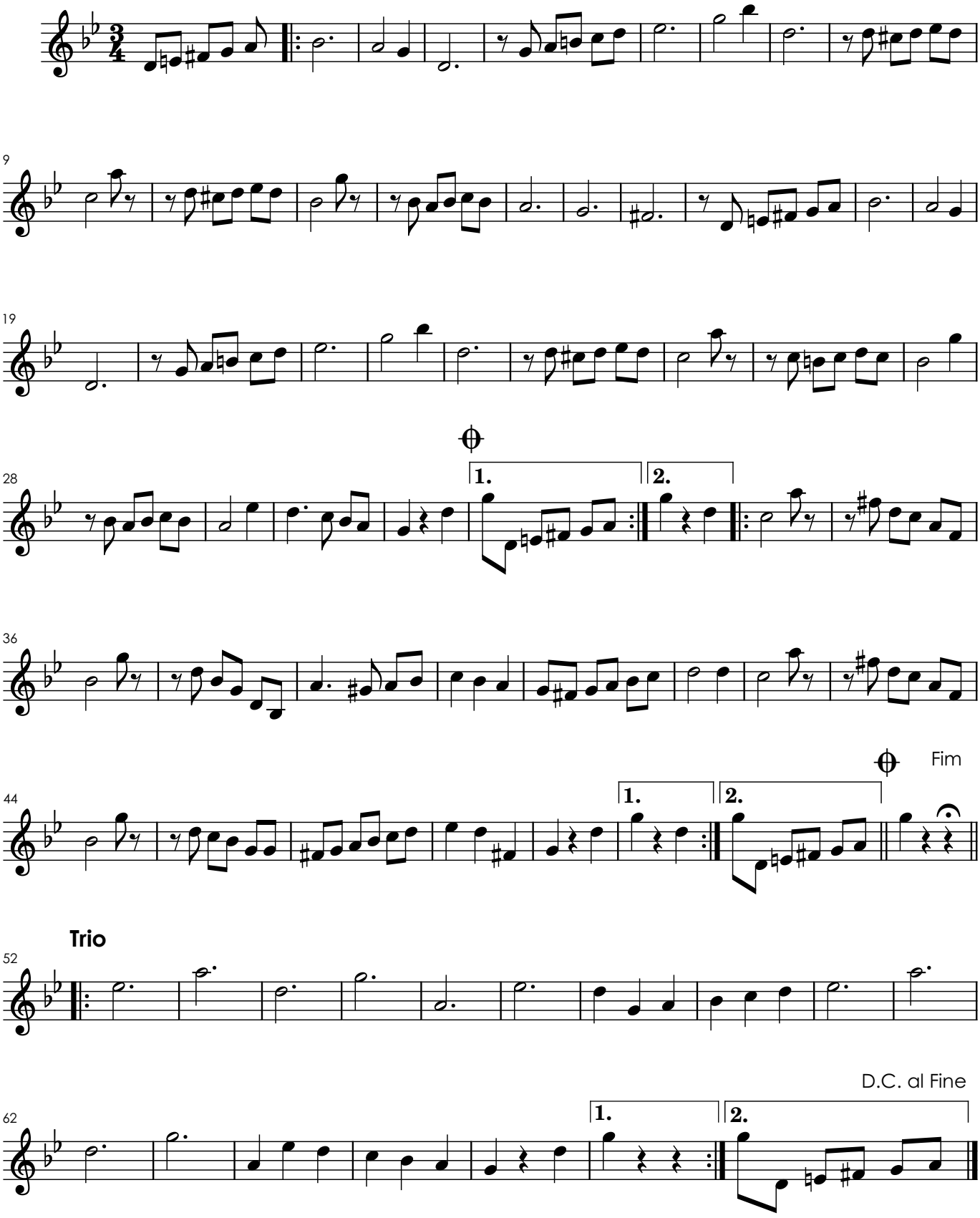
Contrabaixo em Dó

Isolina

Valsa

Pedro Alcântara Filho
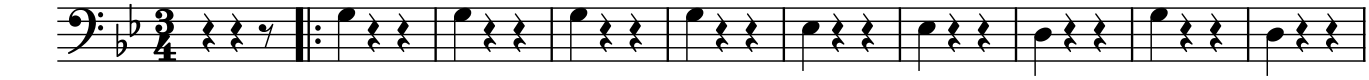
10
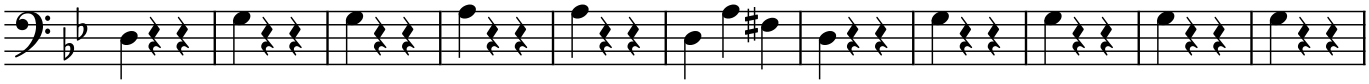
21
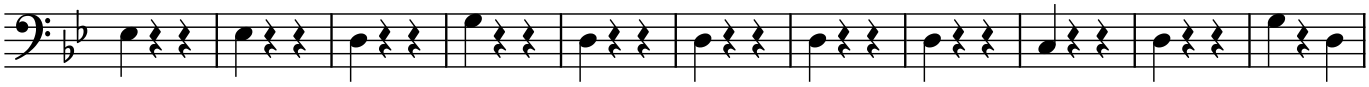
32
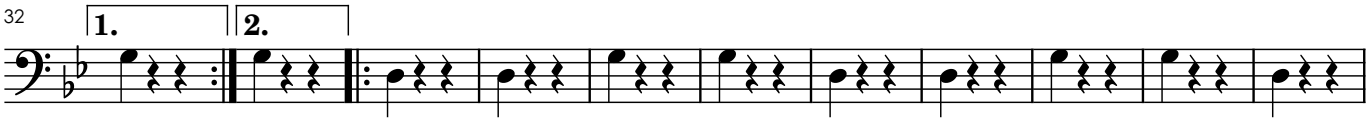
Fim

43
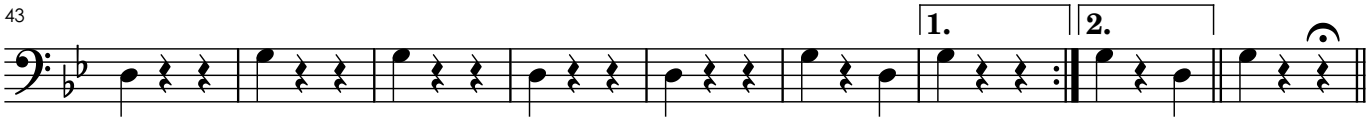
Trio

52
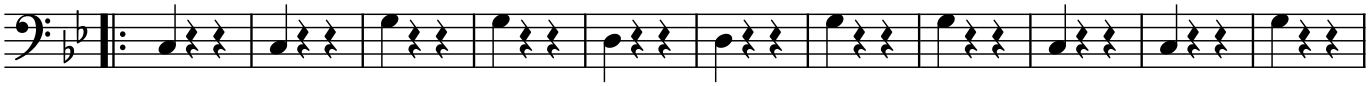
D.C. al Fine

63
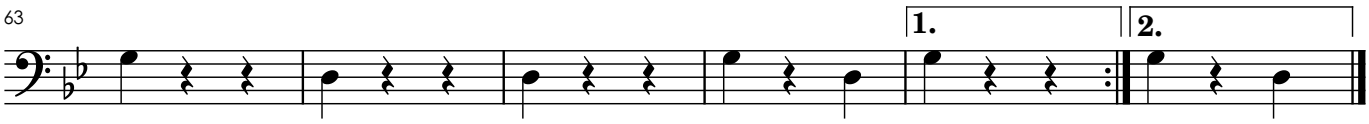
Contrabaixo em Si ♭

Isolina

Valsa

Pedro Alcântara Filho
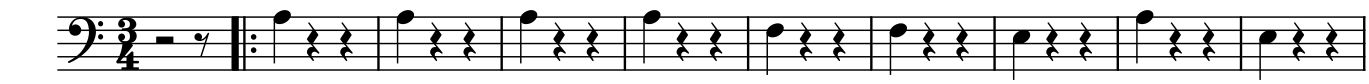
10
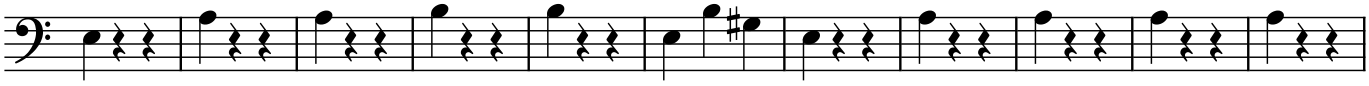
21
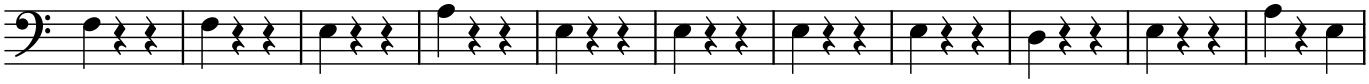
32

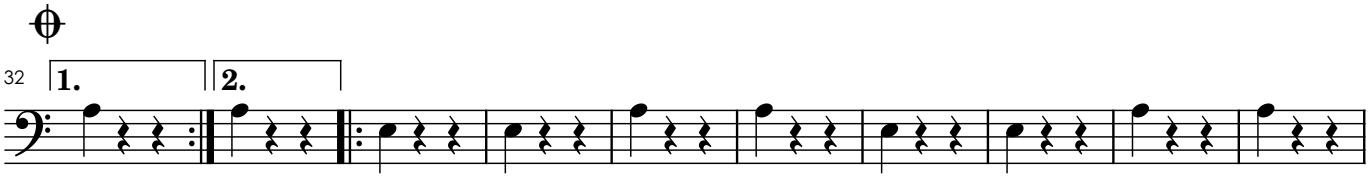

Fim

42
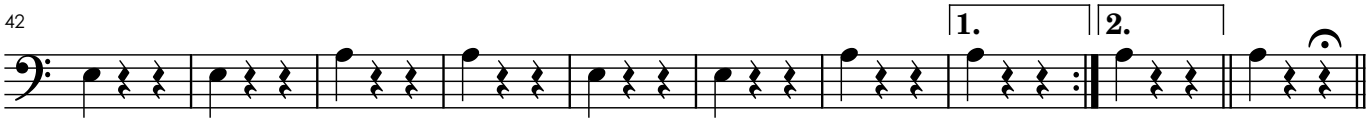
Trio

52
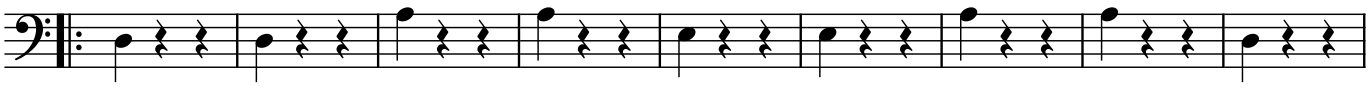
D.C. al Fine

61
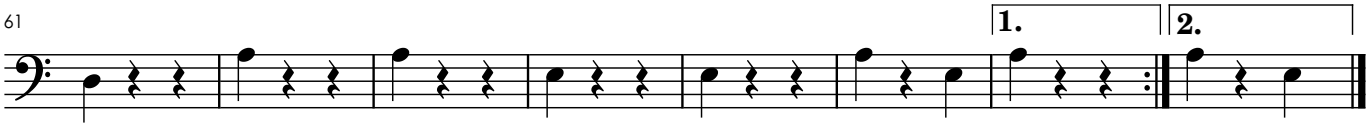
Trompete 1 em Si ♭

Isolina

Valsa

Pedro Alcântara Filho
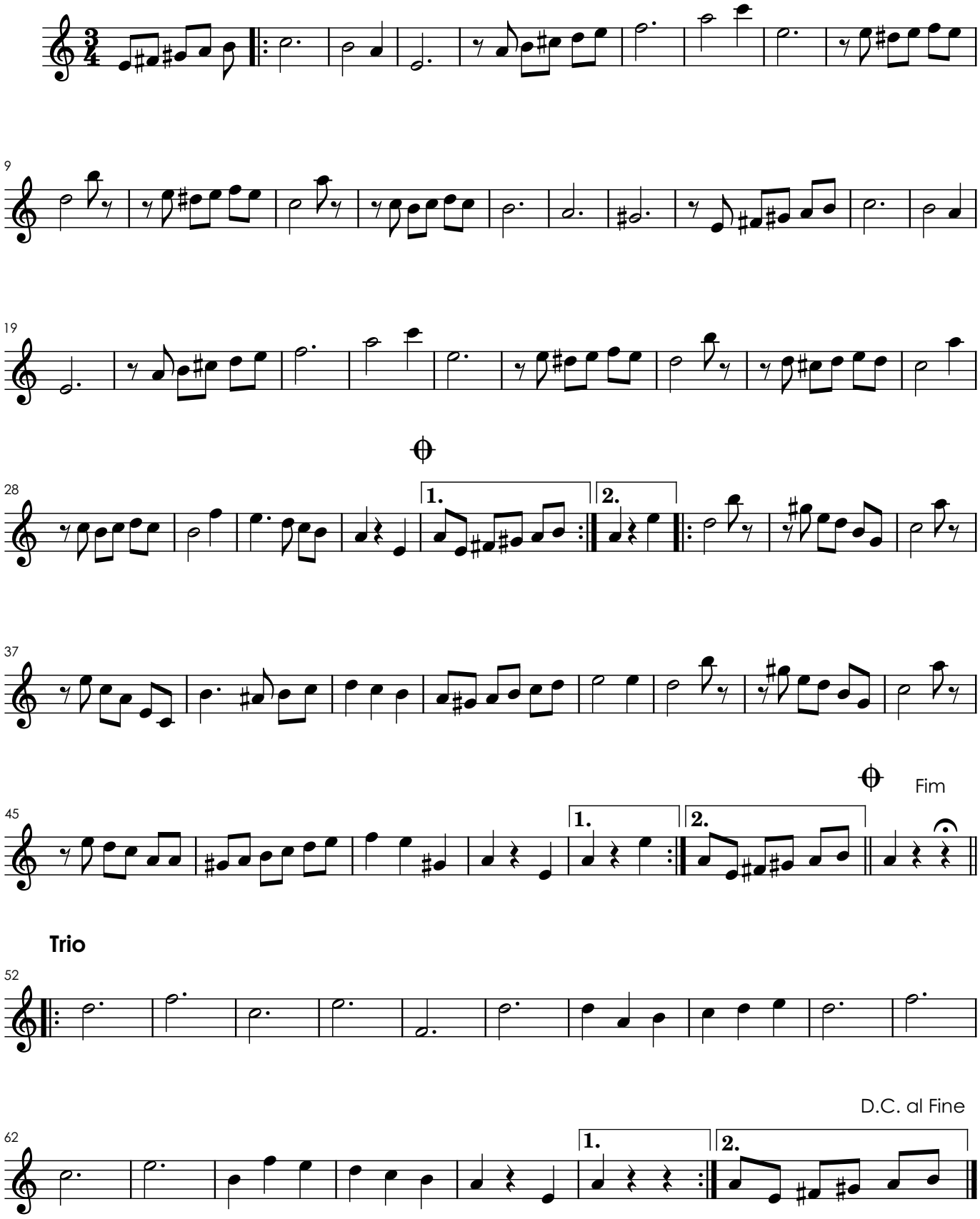
Trompete 2 em Si ♭

Isolina

Valsa

Pedro Alcântara Filho
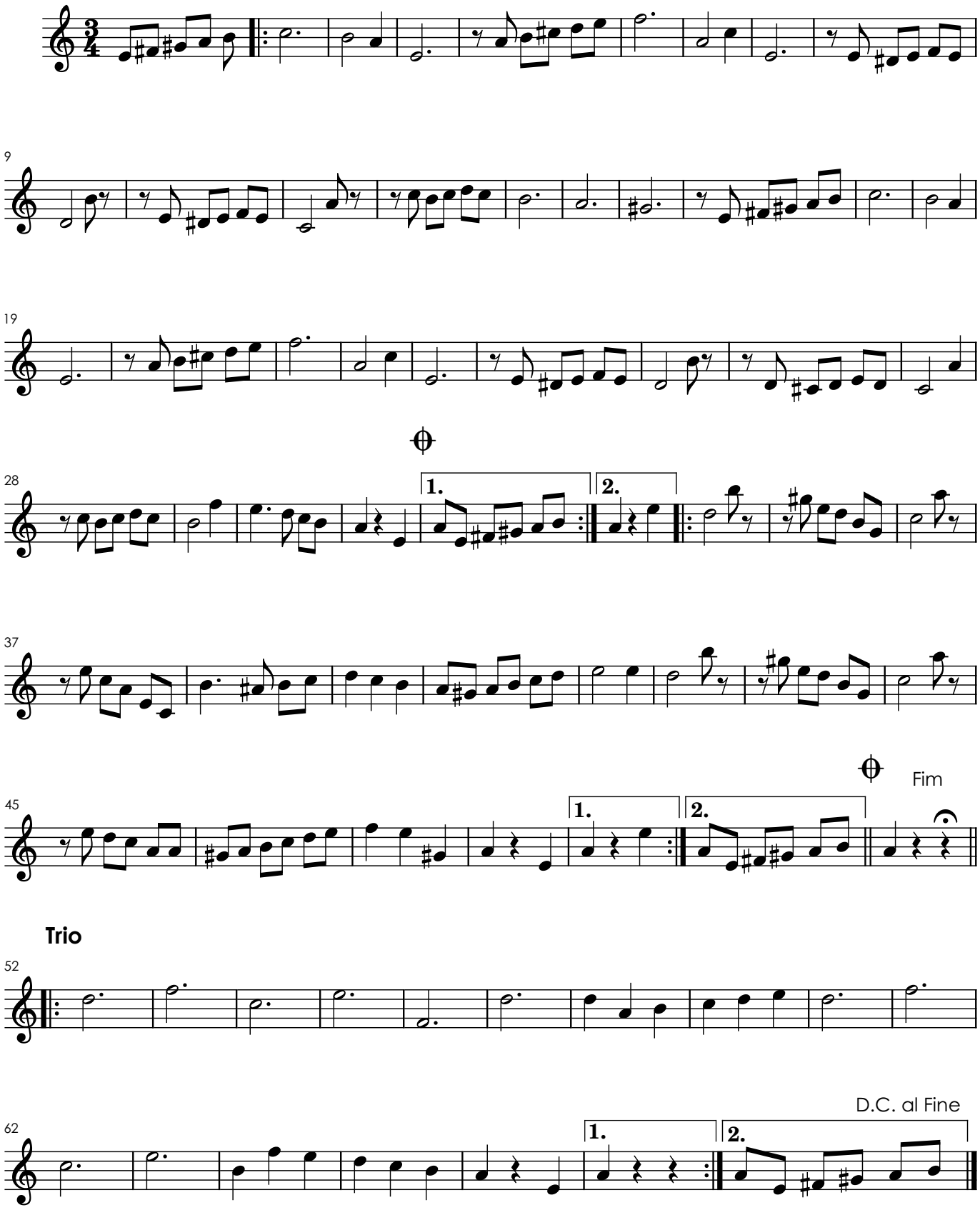
Bumbo 1

Isolina

Valsa

Pedro Alcântara Filho

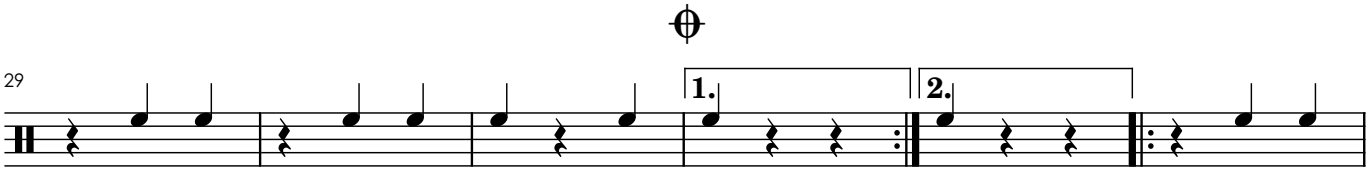

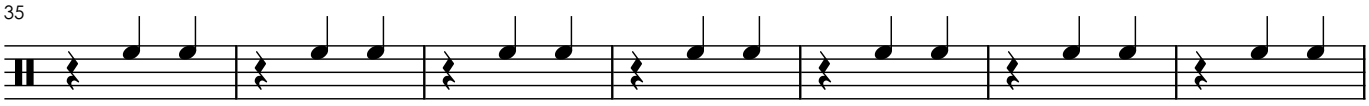

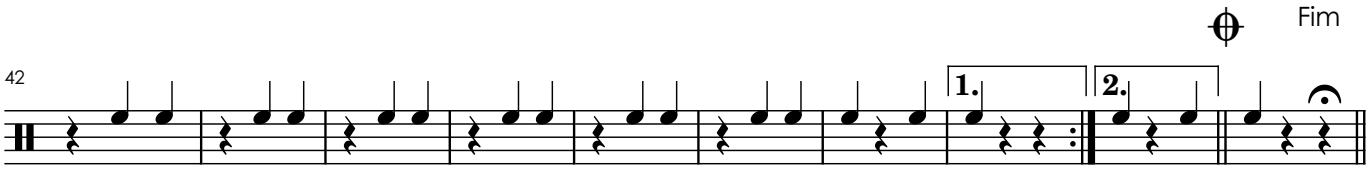

Trio

D.C. al Fine

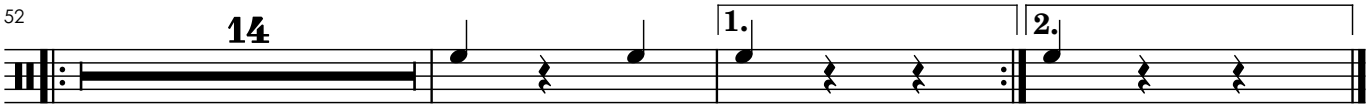

Bumbo 2

Isolina

Valsa

Pedro Alcântara Filho
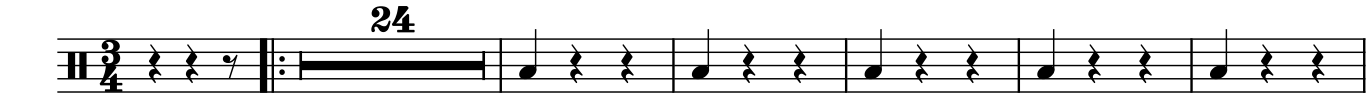
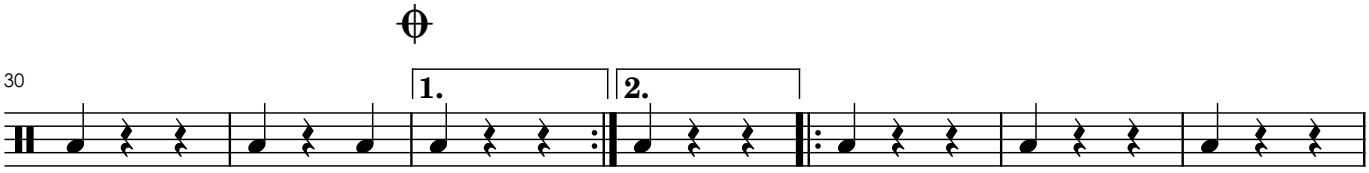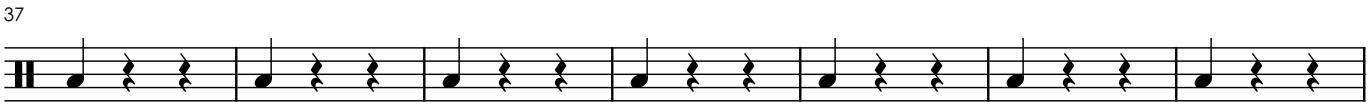

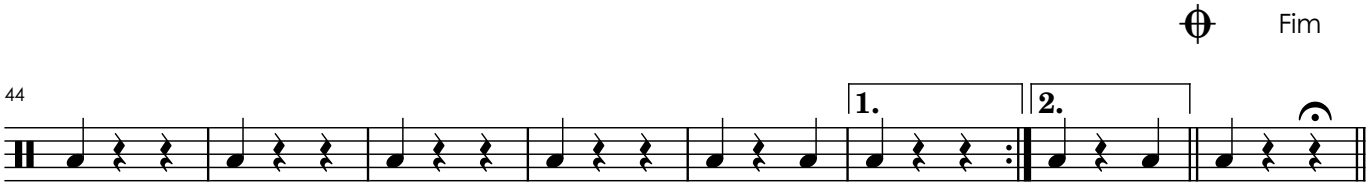

Trio

D.C. al Fine
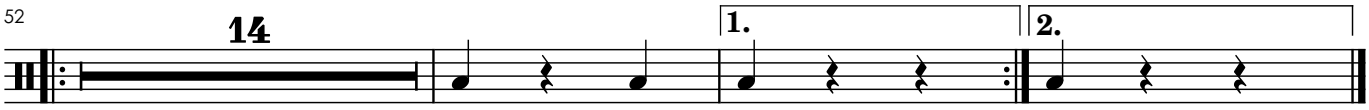
Bombardino

Isolina

Valsa
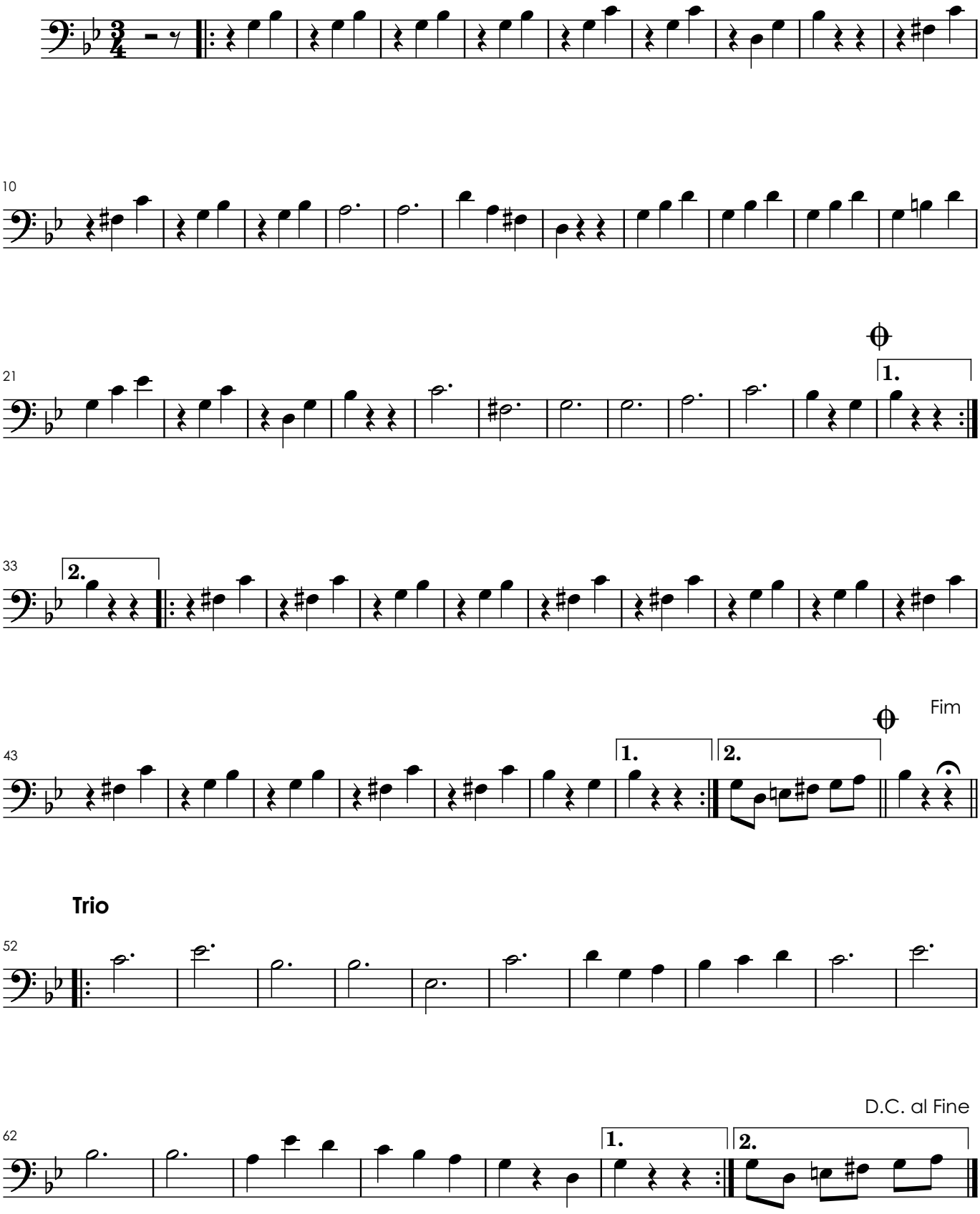
Pedro Alcântara Filho