

Pedro Alexandrino de Souza (1836-1886)

Ladainha de Pedro do Rosário

Editoração: Guilherme Augusto de Ávila

Instituição: Arquivo Público do Estado do Maranhão

Fundo: Acervo João Mohana

Fontes: <http://apem.cultura.ma.gov.br/acervo/items/show/1020>

clarineta, saxofone, piano, violino, contrabaixo
(*clarinet, saxophone, piano, violin, double bass*)

Partes:

[Clarineta em Dó](#)

[Clarineta em Sib](#)

[Saxofone Alto](#)

[Saxofone Tenor](#)

[Piano](#)

[Violino I](#)

[Violino II](#)

[Contrabaixo](#)

18 p.

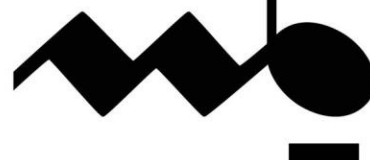
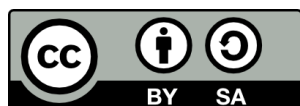

MUSICA BRASILIS

Ladainha de Pedro do Rosário

Clarinetas em Dó

Pedro Alexandrino de Souza

Veni

Moderato

Kyrie

Andante

Santa Maria

Andante

58  Musical notation for measures 58-66. Measure 58 starts with a treble clef, a key signature of one sharp (F#), and a common time signature. The melody consists of eighth and quarter notes. Measure 63 has a key signature change to one flat (Bb). Measure 67 has a key signature change to two flats (Bb, F) and a common time signature. The piece ends with a double bar line and repeat dots.

Agnus Dei

71 Andante  Musical notation for measures 71-78. Measure 71 starts with a treble clef, a key signature of one flat (Bb), and an Andante tempo marking. The piece begins with a repeat sign. Measure 78 ends with a first ending bracket labeled "1." and a repeat sign.
79  Musical notation for measures 79-86. Measure 79 starts with a second ending bracket labeled "2." and a repeat sign. Measure 80 starts with a third ending bracket labeled "3." and a repeat sign. The piece concludes with a final cadence.

Subtuum Praesidium

87 Andante  Musical notation for measures 87-114. Measure 87 starts with a treble clef, a key signature of one flat (Bb), and an Andante tempo marking. The piece begins with a repeat sign. Measure 101 has two first ending brackets labeled "1." and "2." with repeat signs. Measure 107 has two second ending brackets labeled "1." and "2." with repeat signs. Measure 114 features three triplet markings over groups of three notes. The piece ends with a double bar line and repeat dots.

Ladainha de Pedro do Rosário

Clarineteta em Si \flat

Pedro Alexandrino de Souza

Veni

Moderato

Kyrie

Andante

Santa Maria

46 Andante

51 Allegro

55

58

62

65

68

Agnus Dei

71 Andante

tr

75 1.

79 2. 3.

83

Subtuum Praesidium

87 *Andante*

Ladainha de Pedro do Rosário

Saxofone Alto

Pedro Alexandrino de Souza

Veni

Moderato

Kyrie

Andante

Santa Maria

Andante

61

67

Agnus Dei

Andante

71

76

82

Subtuum Praesidium

Andante

87

94

99

107

114

Ladainha de Pedro do Rosário

Saxofone Tenor

Pedro Alexandrino de Souza

Veni

Moderato

5

8

11

15

19

22

24

1.

2.

Kyrie

Andante

28

31

34

36 Canto

38

41

Santa Maria

46 Andante

50

54 Allegro

58

62

65

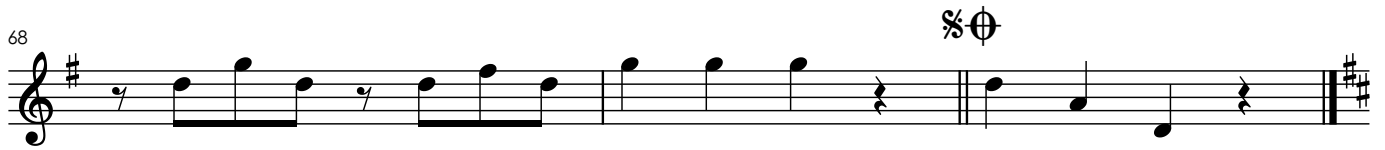

Agnus Dei

Subtuum Praesidium

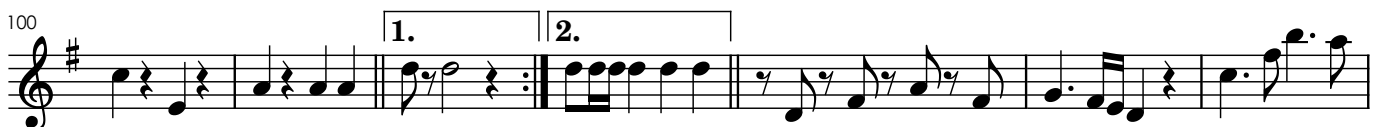

Piano

Ladainha de Pedro do Rosário

Pedro Alexandrino de Souza

6

12

16

21

Ladainha de Pedro do Rosário

Violino I

Pedro Alexandrino de Souza

Veni

Moderato

Kyrie

Andante

Santa Maria

Andante

60 Φ

66 $\% \Phi$

Agnus Dei

71 Andante

79

Subtuum Praesidium

87 Andante

94

101

107

114

Ladainha de Pedro do Rosário

Violino II

Pedro Alexandrino de Souza

Veni

Moderato

6

11

16

22

1. 2.

Kyrie

Andante

28

32

36 Canto

39

42

1. 2. 3.

Santa Maria

46 Andante

51 Allegro

Agnus Dei

71 Andante

Subtuum Praesidium

87 Andante

Ladainha de Pedro do Rosário

Contrabaixo

Pedro Alexandrino de Souza

Veni

Moderato

8

15

22

Kyrie

28 Andante

Canto

37

Santa Maria

46 Andante

54

Allegro

60

65

