

Paulino Chaves (1883-1948)

Hymnus Sti. Aluisii
aus der Messe in D dur
Dedicatória: À Miguel Meira

Editoração: Rodrigo Ramos
Revisão: Victor Dantas

Instituição: Biblioteca do Museu da Universidade Federal do Pará
Fundo: Vicente Salles

orquestra
(*orchestra*)

Partes:

Originais

[Flautim](#)

[Flauta 1-2](#)

[Oboé 1-2](#)

[Clarineta 1-2 em Lá](#)

[Fagote 1-2](#)

[Trompa 1-2 em Ré](#)

[Trompetes 1-2 em Ré](#)

[Trombone 1-2-3 e Tuba](#)

[Tímpanos](#)

[Percussão](#)

[Harpa](#)

[Violino I](#)

[Violino II](#)

[Viola](#)

[Violoncelo](#)

[Contrabaixo](#)

Transposta para instrumentos
modernos

[Trompa 1-2 em Fá](#)

[Trompetes 1-2 em Sib](#)

41 p.

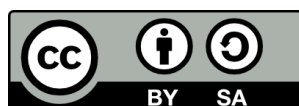

MUSICA BRASILIS

58 *ff* **3** **3**

64 **14**

78 *8va* **3**

81 **3** **3** **3**

84 **3** **3** **3** **3** **3**

88 *trill* *trill*

Lento

12 **16**

39 *8va*
ff

42
ff sfz

46 **3**

49
ff

52 **2**
3

58 **2.**
ff pp

60 **1°**
mf f ff

64 **7**

71

76

80

84

88

Lento

12

7

13

a2

rall.

pp

39 *8va* -----
ff

42
ff *sfz*

46 **3**

49
ff

52 **2**

58 *ff* *pp*

60 *mf* *f* *ff*

64 **7**

71

76

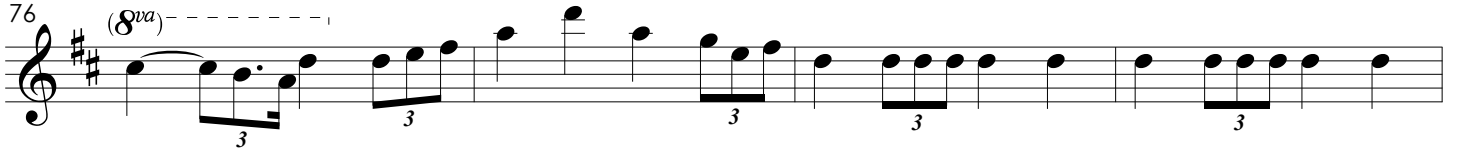

80

84

88

Lento

7

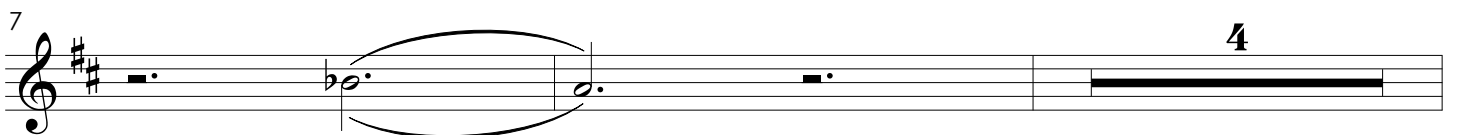

13

a2

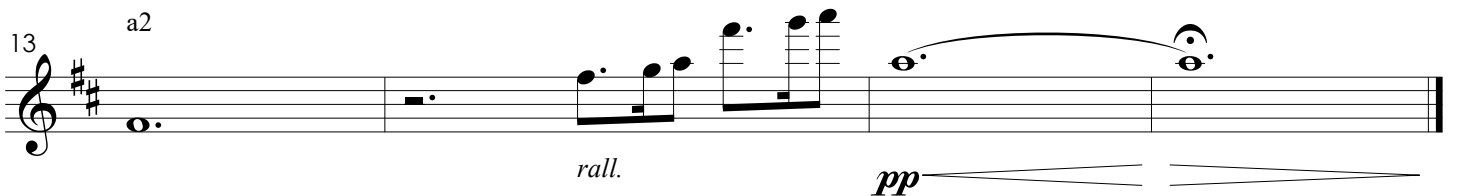

Hymnus Sti. Aluisii

aus der Messe in D dur

Paulino Chaves

Allegro energico

Sostenuto

42

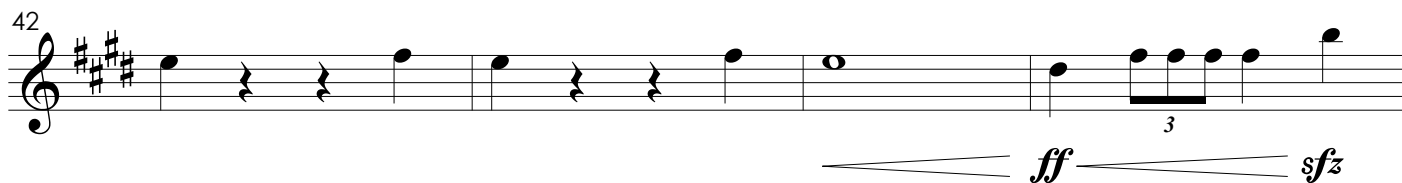

ff *sfz*

46

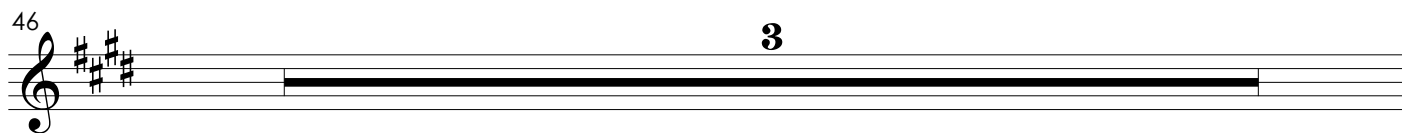

3

49

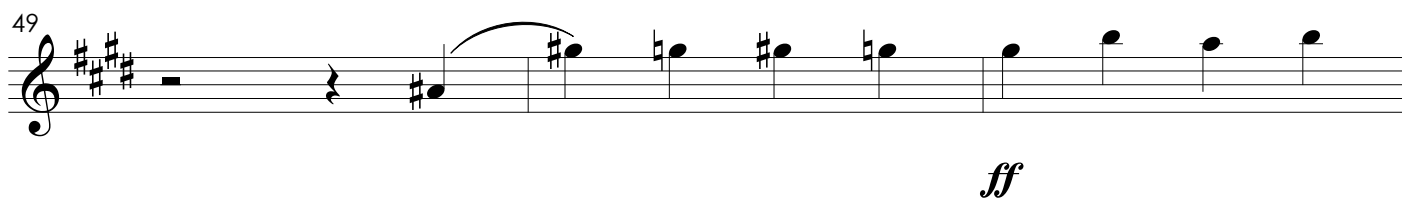

ff

52

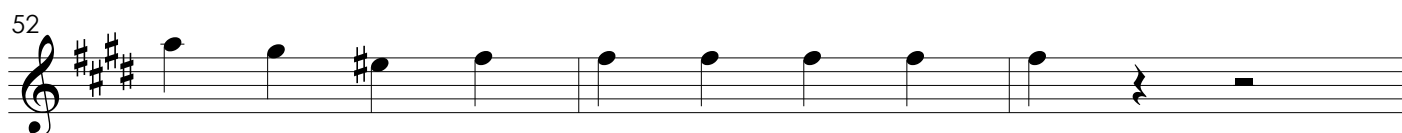

55 a2 marc.

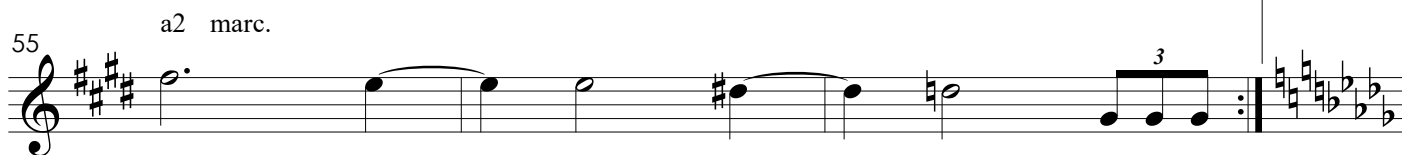

58

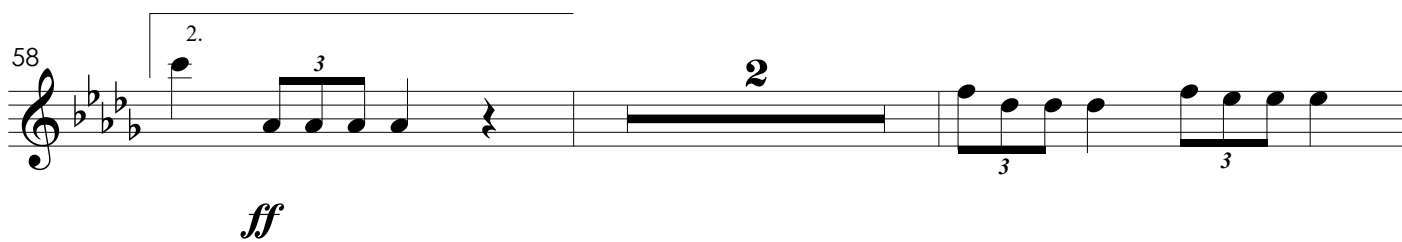

ff

62

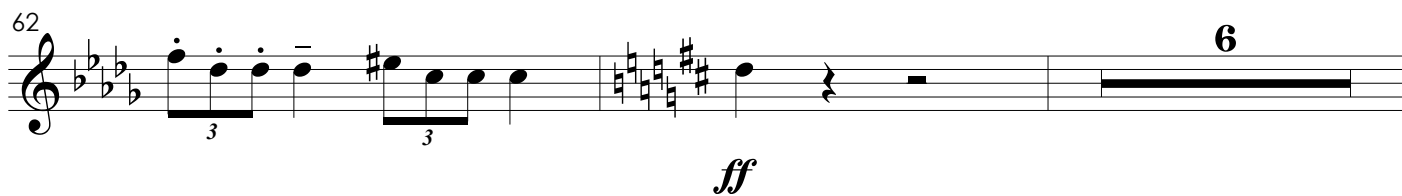

ff

70 1°

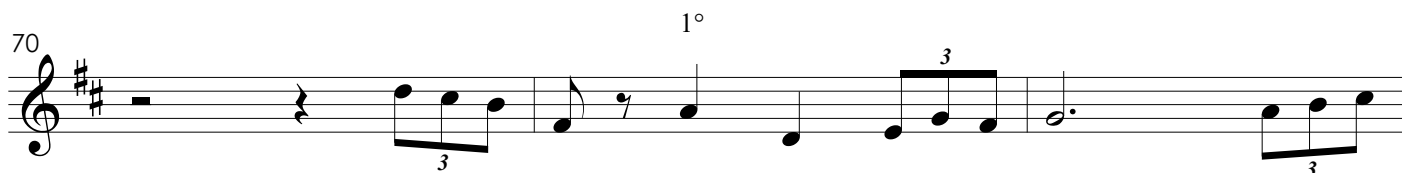

73 a2

77

81

86

88 a2

Lento

12 4

5

11 1°

Hymnus Sti. Aluisii

aus der Messe in D dur

Paulino Chaves

Allegro energico

Sostenuto

42

ff *sfz*

46

3

49

ff

52

55 a2 marc.

58

ff

62

ff

70

73 a2

77

81

86

88 a2

Lento

12 4

5

11 1°

Hymnus Sti. Aluisii

aus der Messe in D dur

Paulino Chaves

Allegro energico

5 *fff* a2 marc. *mf*

Sostenuto

22 25

28

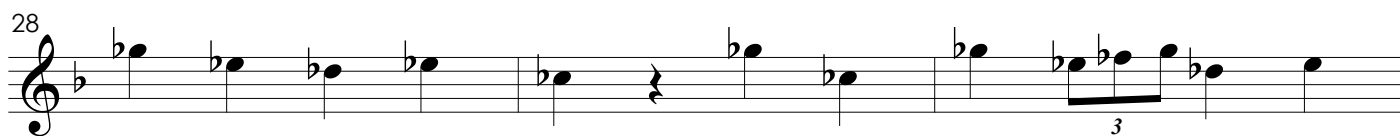

31

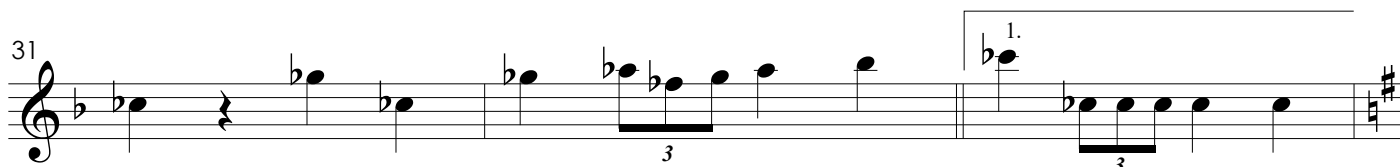

34

a2

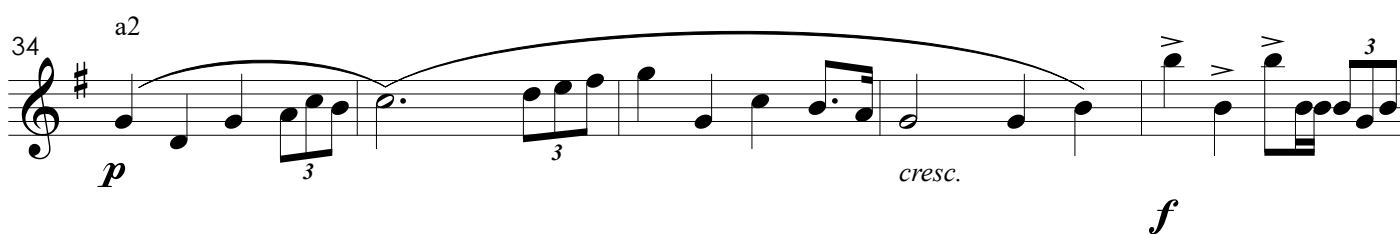

39

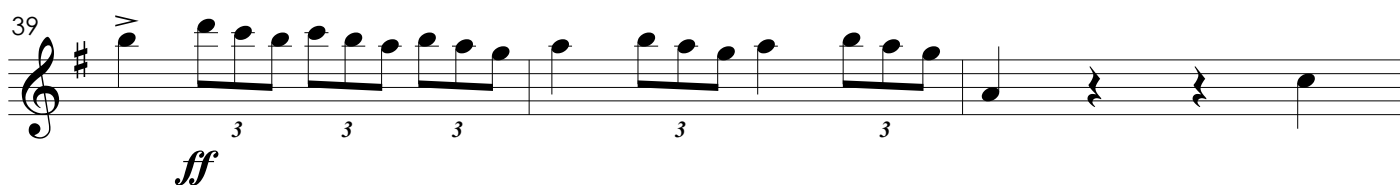

42

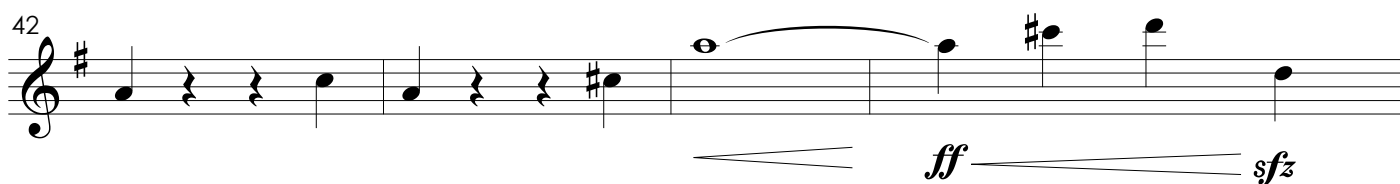

46

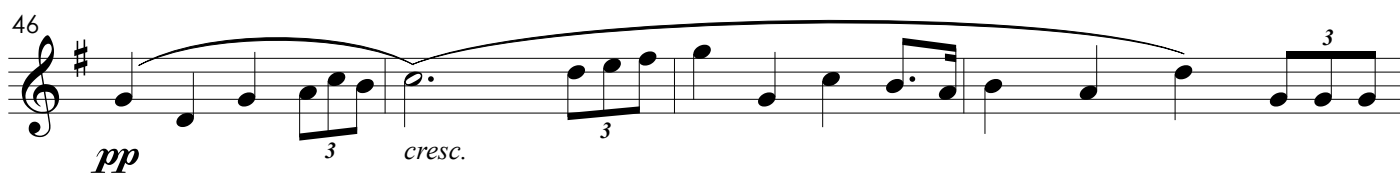

50

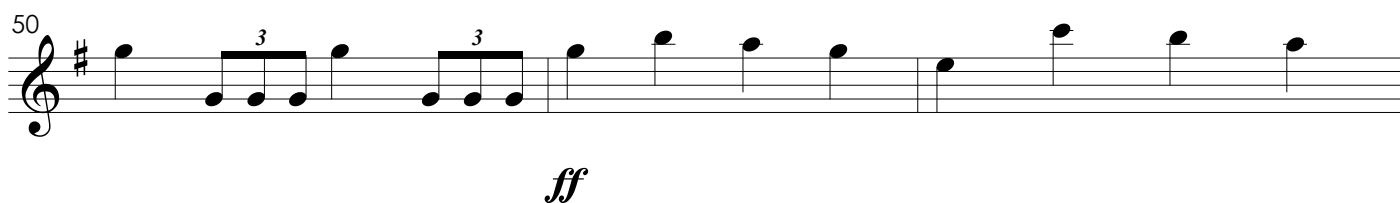

53

andarc.

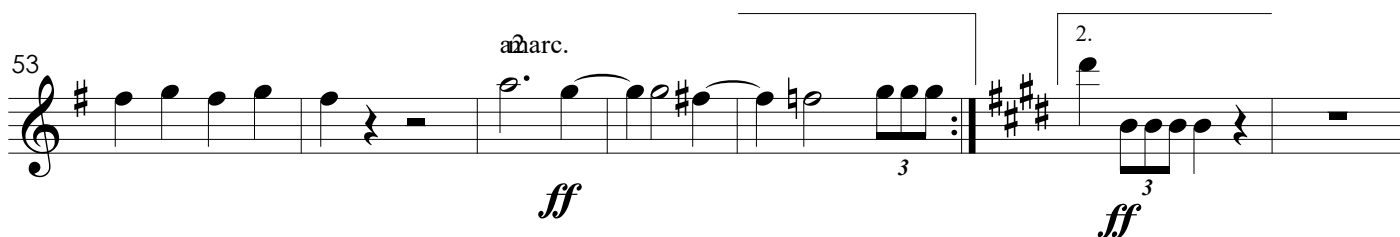

60 ^{1°}
mf *cantando*
3 3

63 ^{a2}
pp sub.
3 3

66
3 3

69
3 3

72

75
3

78
3 3

81
3 3

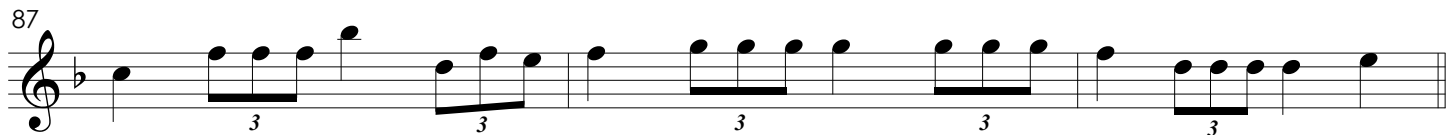
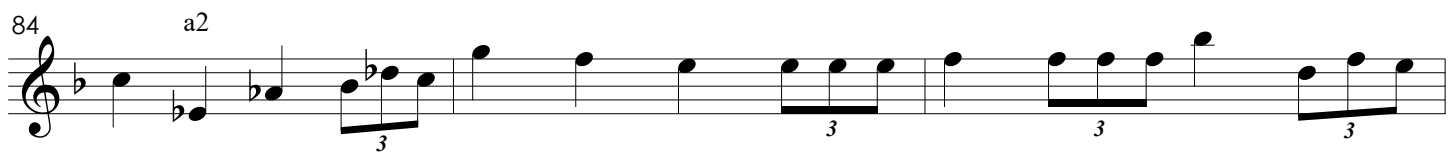

Lento

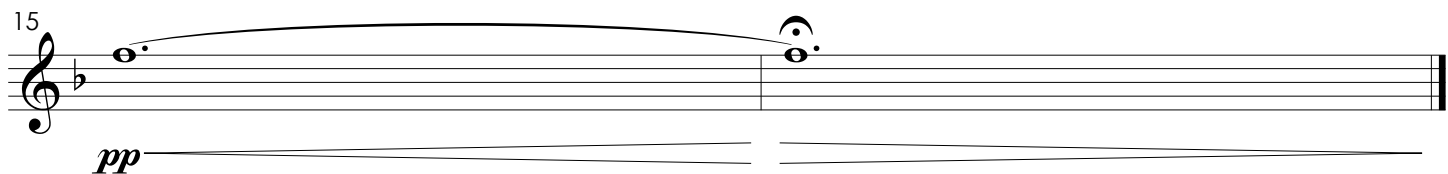
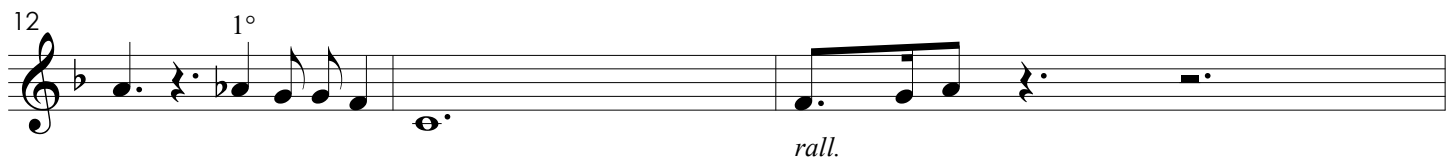
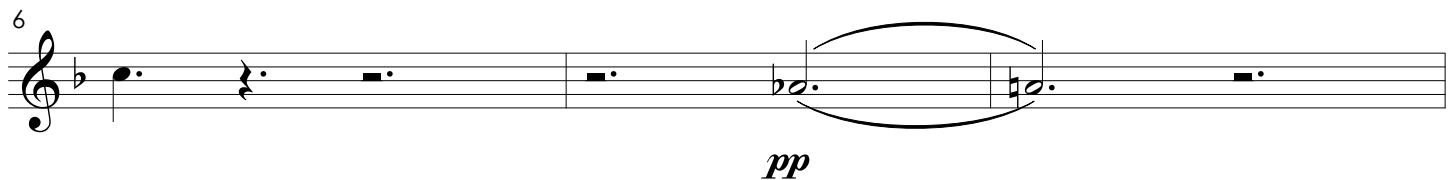
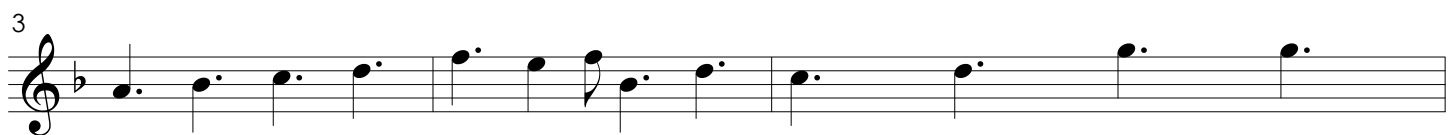
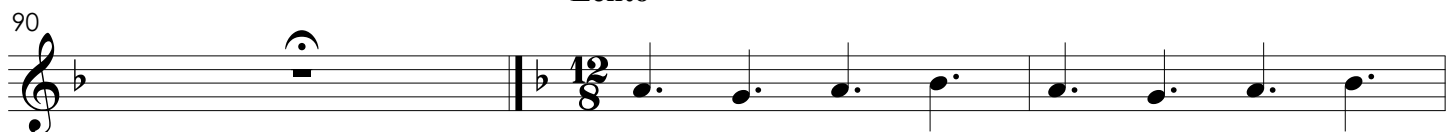

Hymnus Sti. Aluisii

aus der Messe in D dur

Paulino Chaves

Allegro energico

Sostenuto

28

31

34

a2

p

cresc.

f

39

ff

42

ff

sfz

46

pp

cresc.

50

ff

53

ff

ff

ff

marc.

60 ^{1°}
mf *cantando*
3 3

63 ^{a2}
pp sub.
3 3

66
3 3

69
3 3

72

75
3

78
3 3

81
3 3

84 *a2*

87

Lento

90

3

6

9

12

15

Hymnus Sti. Aluisii

aus der Messe in D dur

Paulino Chaves

Allegro energico

Sostenuto

28

31

34

p *f*

39

42

ff *sfz*

46

pp

50

ff

53

marc. *ff*

58

2.

ff

pp

61

63

66

69

72

75

78

81

84

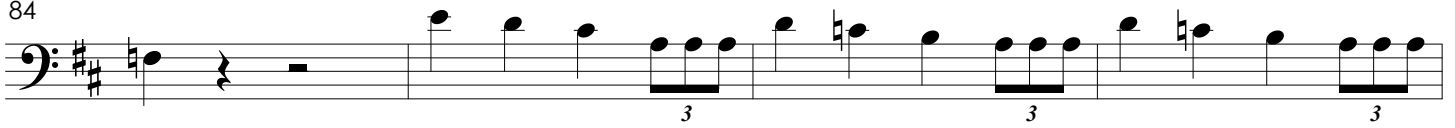

88

Lento

4

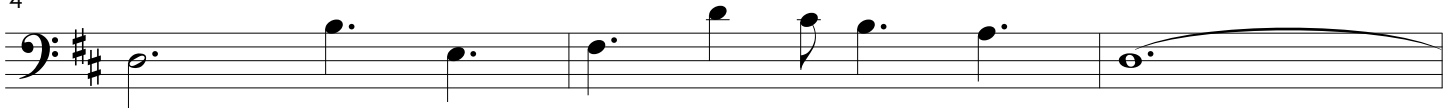

7

11

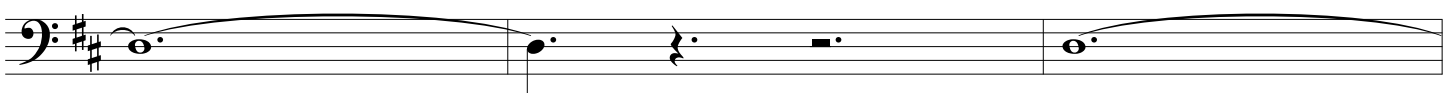

14

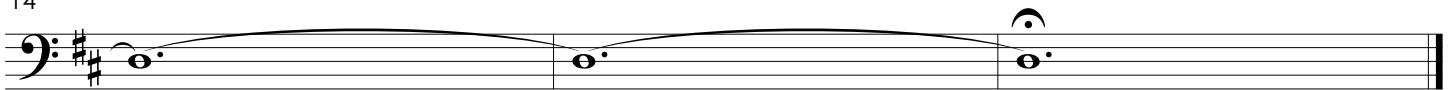

rall.

pp

Hymnus Sti. Aluisii

aus der Messe in D dur

Paulino Chaves

Allegro energico

2

3 3 3

ff

5

marc.

3

fff

pp

8

3 3

11

3 3

14

3 3 3 3 3 3 3 3 3 3 3 3

18

3 3 3 3 3 3 3 3 3

Sostenuto

22

3 3

25

3 3 3 3

28

3

31

1.

3

34

p

f

3

39

3

42

ff

sfz

46

pp

50

3

ff

53

marc.

ff

3

58

ff *pp*

61

63

66

69

72

75

78

81

84

88

Lento

4

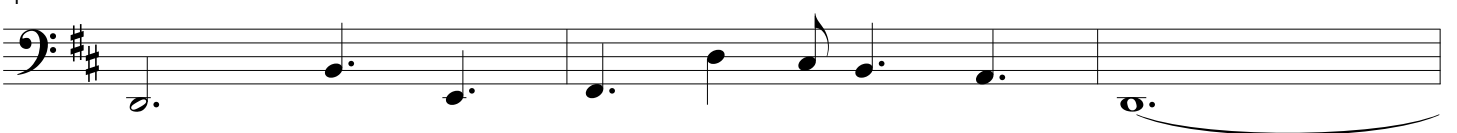

7

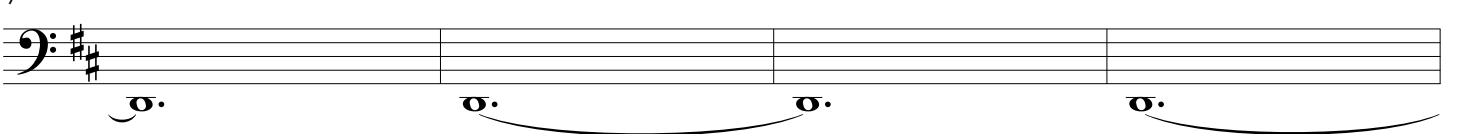

11

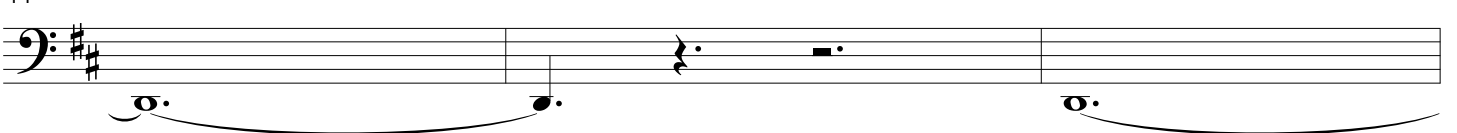

14

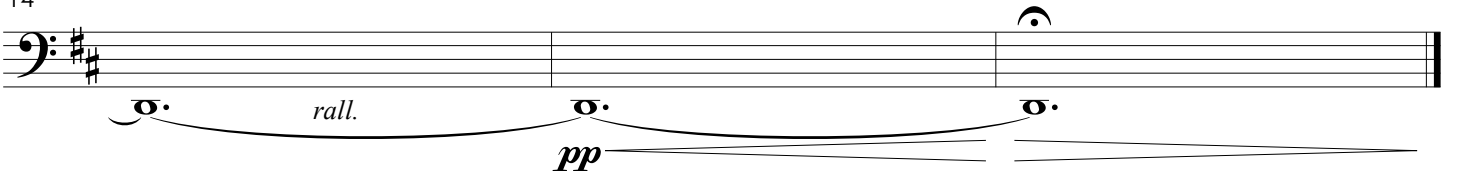

Trompa em D 1

À Miguel Meira

Hymnus Sti. Aluisii

aus der Messe in D dur

Allegro energico

marcato

Paulino Chaves

ff

4

3 3 3

1° marc.

3

pp

8

11

3

14

18

Sostenuto

22

3

26

3

29

3

3

34

3

37

cresc.

f

3

ff

40

43

46

49

52

58

62

67

72

77

81

85

Lento Hymnus Sti. Aluisii - Paulino Chaves - Trompa em D 1

90

12/8

1°

4

1°

8

2°

1°

12

rall.

Trompa em D 2

À Miguel Meira

Hymnus Sti. Aluisii

aus der Messe in D dur

Allegro energico

marcato

Paulino Chaves

4

ff

3

3

3

4

3

3

3

1° marc.

pp

8

11

3

3

14

18

3

Sostenuto

22

3

26

3

29

3

1.

34

3

37

cresc.

f

ff

3

40

43

46

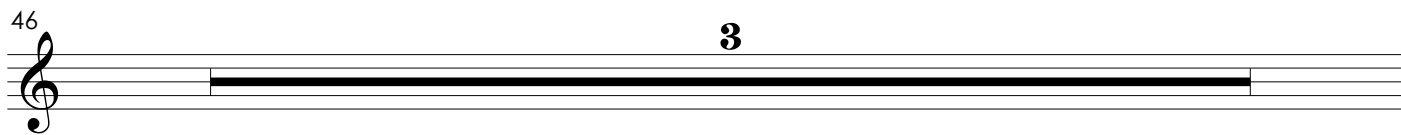

49

52

58

62

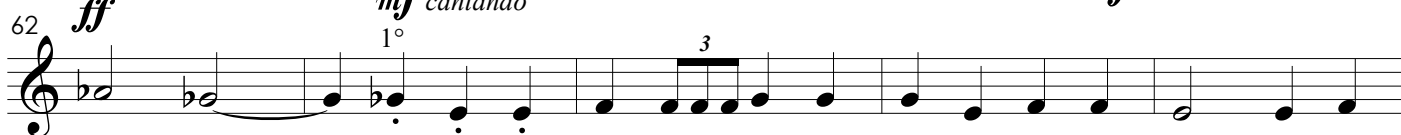

67

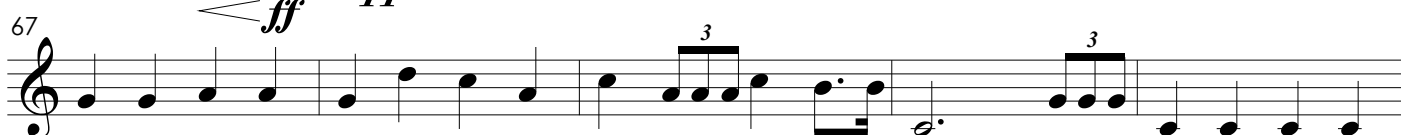

72

77

81

85

Lento Hymnus Sti. Aluisii - Paulino Chaves - Trompa em D 2

90

12/8

1°

4

1°

8

2°

1°

12

rall.

Hymnus Sti. Aluisii

aus der Messe in D dur

Paulino Chaves

Allegro energico

marcato

ff

5 **14**

sfz **Sostenuto**

22 a2

ff

25

ff

28

ff

33 1. **4**

f *ff*

40

ff

43

ff

46 **3** **3** **3** **3**

51 *ff* marc. *ff* **3**

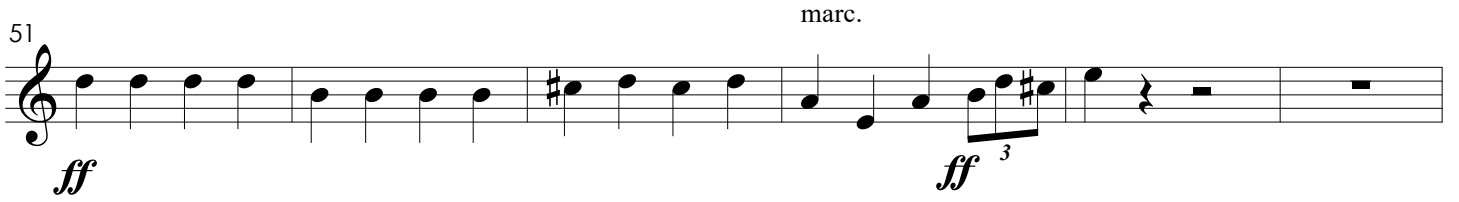

57 **3** *ff* *ff*

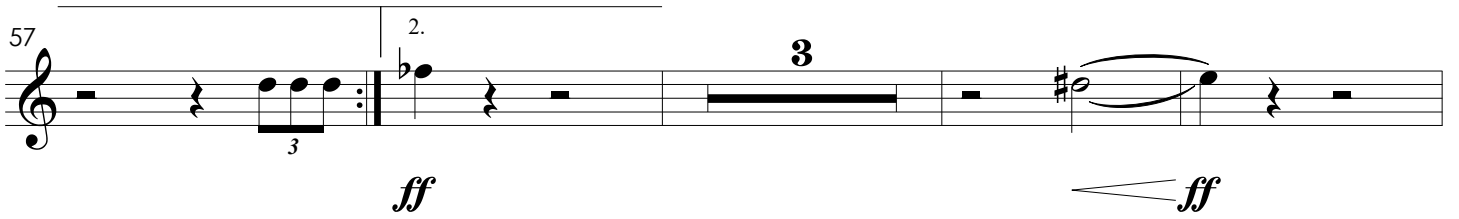

64 **13**

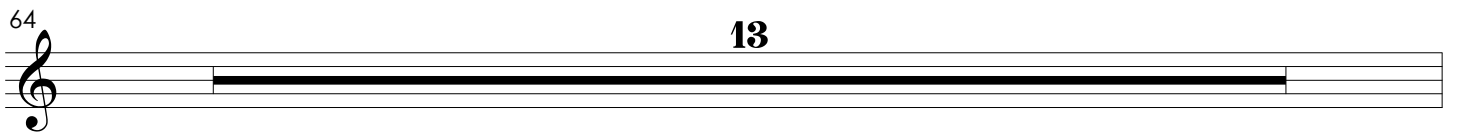

77 **3** **3** **3**

80 a2 **3** **3**

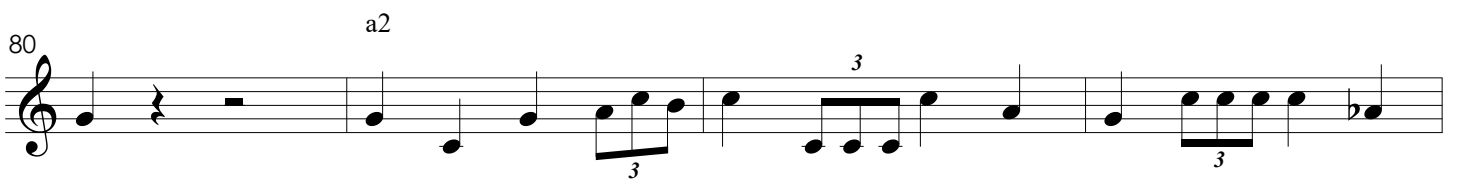

84 a2 **3** **3**

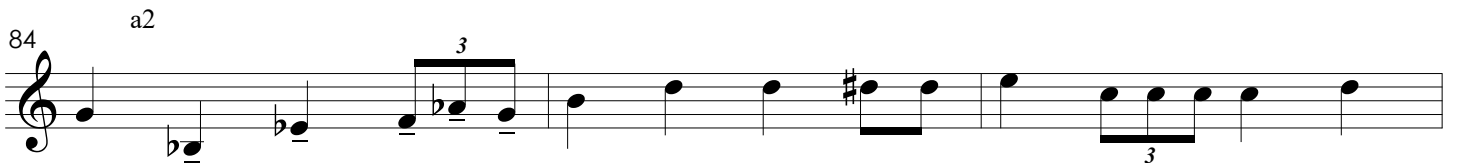

87 **3**

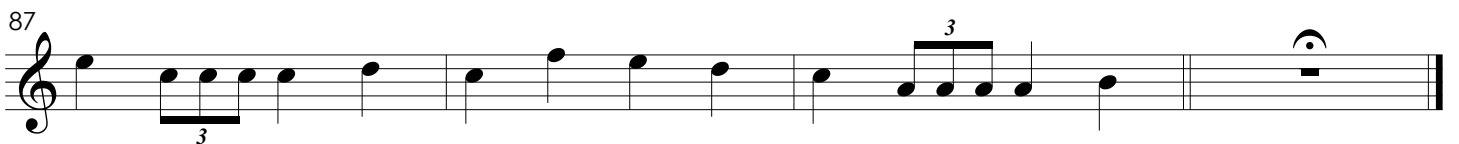

Lento

5

6 *(gedämpft)*

legato

pp

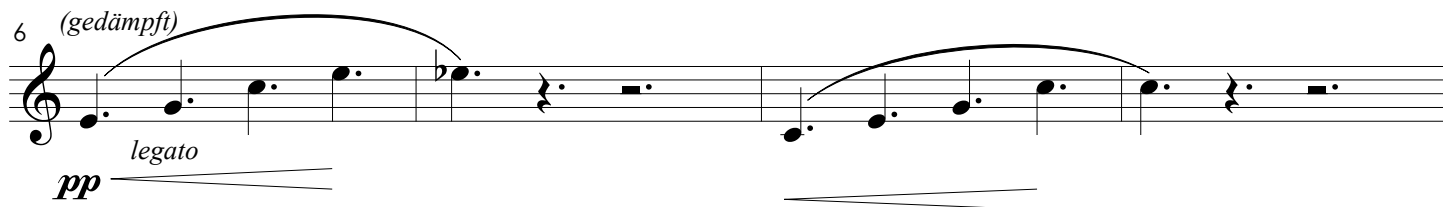

10 1° *(gedämpft)*

13 1°

15

2

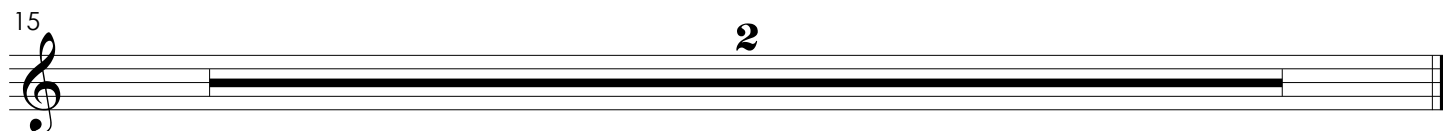

Hymnus Sti. Aluisii

aus der Messe in D dur

Paulino Chaves

Allegro energico

marcato

ff

5

14

sfz Sostenuto

22

a2

ff

25

28

33

1.

4

f

ff

40

43

46 **3** **3** **3** **3**

51 *ff* marc. *ff* **3**

57 **3** 2. **3** *ff* *ff*

64 **13**

77 **3** **3** **3**

80 a2 **3** **3**

84 a2 **3** **3**

87 **3** **3**

Lento

5

(gedämpft)
legato
pp

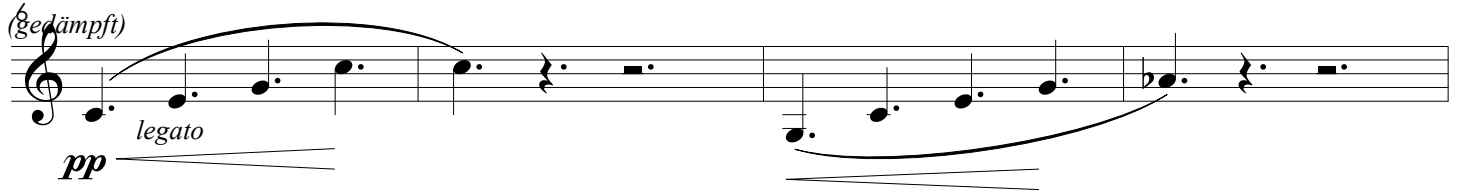

10 1° (gedämpft)

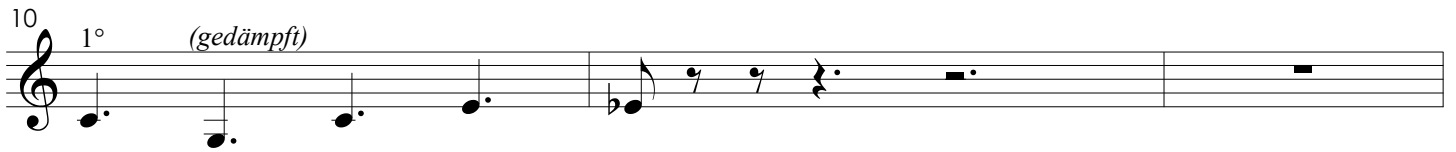

13 1°

15 2

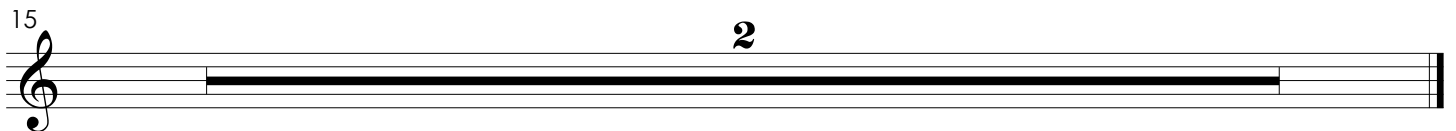

Trombone 1

À Miguel Meira

Hymnus Sti. Aluisii

aus der Messe in D dur

Allegro energico

Paulino Chaves

2

6 *ff* 16 *sfz*

Sostenuto

22

26 marc. 3

30 1.

34 5

39

42 3

46 5 *ff*

51

54 *ff* 1° marc. 3 3

2. **3**

3

ff

64 **14**

78

81

83

86

89

3

Lento

16

12/8

Trombone 2

À Miguel Meira

Hymnus Sti. Aluisii

aus der Messe in D dur

Allegro energico

Paulino Chaves

2

6 *ff* 16 *sfz*

Sostenuto

22

26 *marc.*

30 1.

34 5

39

42

46 5 *ff*

51

54 *ff* 1° *marc.*

58

ff

64

78

81

83

86

89

Lento

Trombone 3

À Miguel Meira

Hymnus Sti. Aluisii

aus der Messe in D dur

Allegro energico

Paulino Chaves

2

6

16

ff

sfz

Sostenuto

22

26

30

1.

34

5

39

42

46

5

sfz

51

54

ff

2

3

58 2. **3**

ff *ff* > *pp*

64 **14**

78

81

83

86

89 3

Lento

12 **16**

Tuba

À Miguel Meira

Hymnus Sti. Aluisii

aus der Messe in D dur

Allegro energico

Paulino Chaves

2

6

16

ff

sfz

Sostenuto

22

26

2

30

1.

34

5

39

42

46

5

sfz

51

ff

54

2

3

58

2.

3

64

14

78

81

83

86

89

Lento

16

Timpano em D, A, E

À Miguel Meira

Hymnus Sti. Aluisii

aus der Messe in D dur

Paulino Chaves

Allegro energico

2

5

pp

8

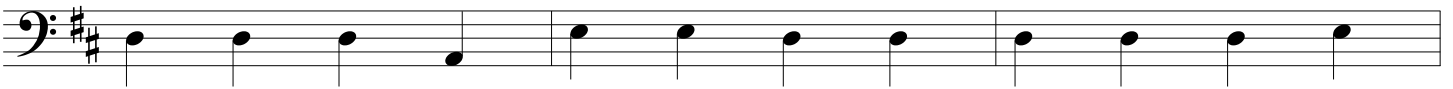

11

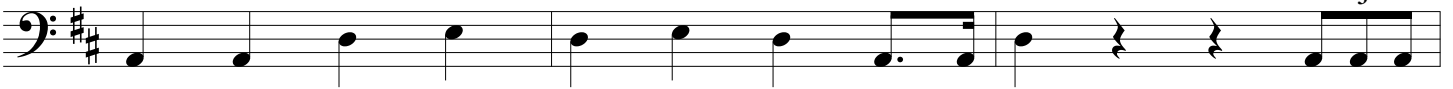

più f

14

18

Sostenuto

22

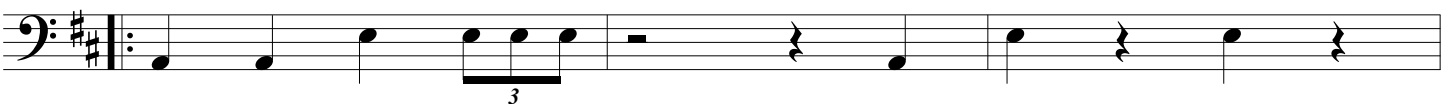

muta A (la) in H (si)

25

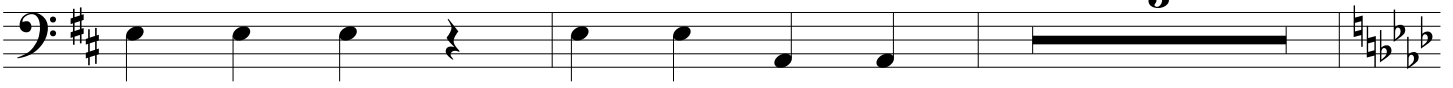

30 **3** 1.

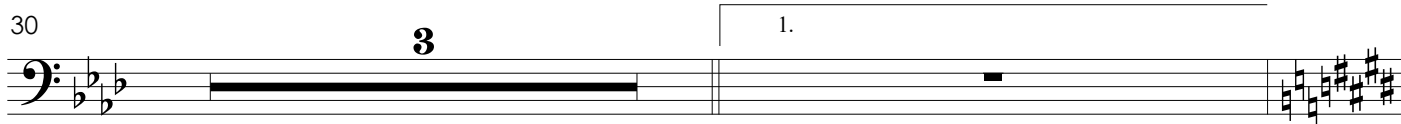

34 *cresc.* **3**

39 **3** **3**

42 **3** *ff*

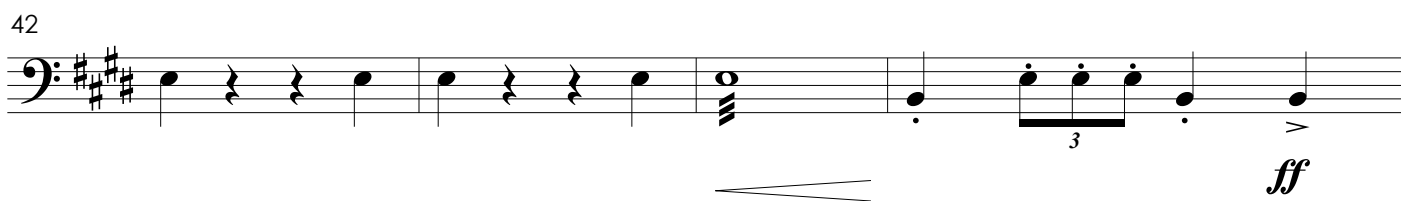

46 *pp ma marcato* *cresc.* **3** **3**

50 *muta H in A (si em la)* **5**

57 **3** 2. **4** **3**

63

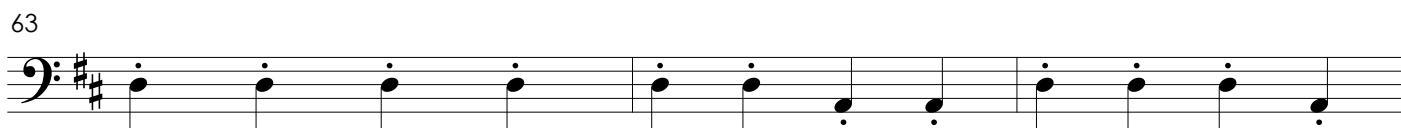

66

69

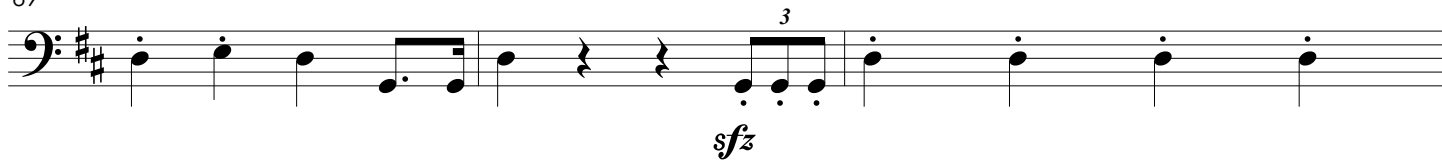

72

75

78

81

84

87

Lento

3

6

9

12

15

Triangolo

À Miguel Meira

Hymnus Sti. Aluisii

aus der Messe in D dur

Allegro energico

Paulino Chaves

21

Sostenuto

22

58

Lento

16

Pratos

À Miguel Meira

Hymnus Sti. Aluisii

aus der Messe in D dur

Allegro energico

21

Paulino Chaves

Sostenuto

22

11

1.

8

12

58

5

26

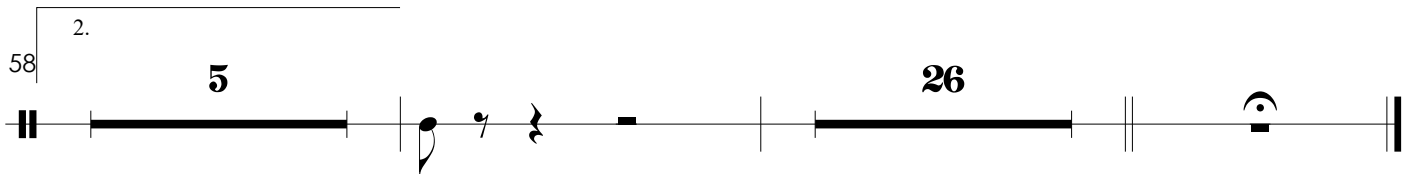

Lento

16

Harpa

À Miguel Meira

Hymnus Sti. Aluisii

aus der Messe in D dur

Paulino Chaves

Allegro energico

21

21

Harp

Sostenuto

7

7

Hp.

Hp.

Hp.

Hp.

46

12

12

Hp.

58

2.

3

3

3

3

3

3

pp

Hp.

61

3

3

3

Hp.

63

27

27

Hp.

Lento

12

5

4

4

5

4

4

Harp

6

Hp.

pp sehr aufstretend
(bem destinto)

8

Hp.

10

Hp.

12

Hp.

14

Hp.

rall.

8va

Hymnus Sti. Aluisii

aus der Messe in D dur

Paulino Chaves

Allegro energico

1 *ff* sul G 3 *ff* 3

4 3 3 3 *sfz* pizz. *pp* 7

14 arco *f* 3 3

19 3 3 3

Sostenuto

22 3 div.

25 3 unis. 3

28 3

31 8va 1. 3 *ff*

34 *p* *cresc.* *f*

38 *ff*

41

45 *ff* *pizz.* *arco* *p* *cresc.*

48

51 *ff*

55 *marc.* *ff*

58 *ff* *cantando* *mf* *cantando* *ff*

64 7

71

75 *8va*

78

81

85

88

Lento

con sord.

12/8 *p*

3

5

div.

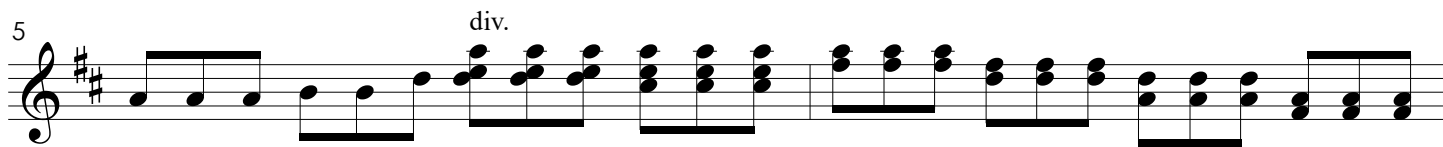

7

9

11

13

pp

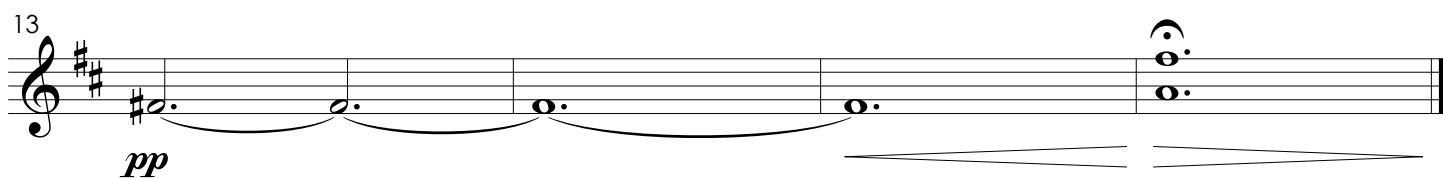

Hymnus Sti. Aluisii

aus der Messe in D dur

Paulino Chaves

Allegro energico

ff sul G *ff*

4 *sfz* *pp* **6**

13 *f* non legato arco *f*

19 *f*

Sostenuto *div.*

22 *div.*

25 *unis.* *div.*

28 *div.*

31 *1.*

34 *p* *cresc.* *f*

38 *ff*

41

45 *ff* *pizz.* *arco* *p* *cresc.*

48

51 *ff*

55 *ff* *marc.*

58 *ff* *cantando* *mf* *ff*

64

6

non legato

71

75

78

81

85

88

Lento

con sord.

12/8

p

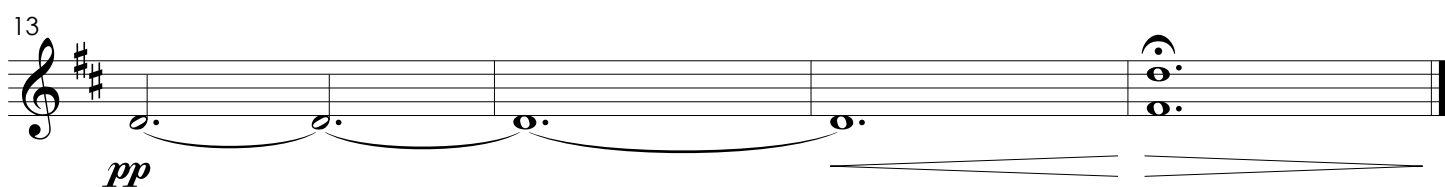
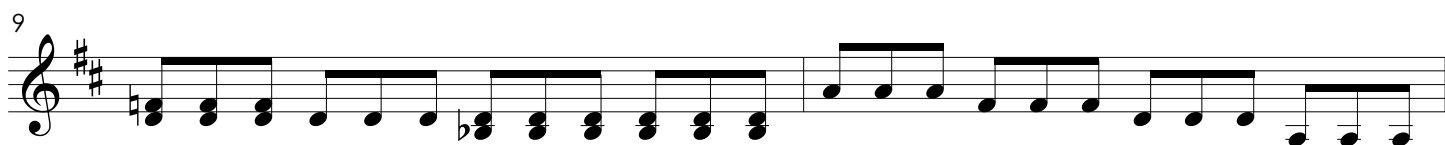
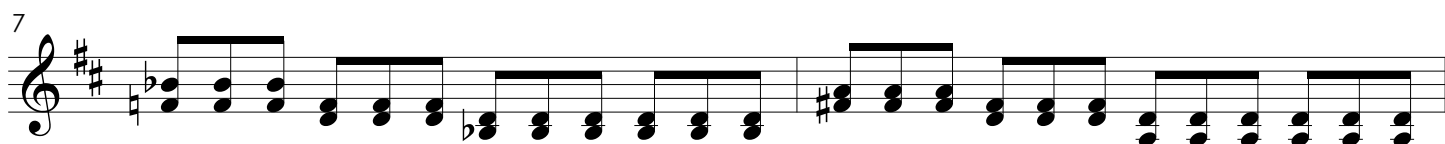
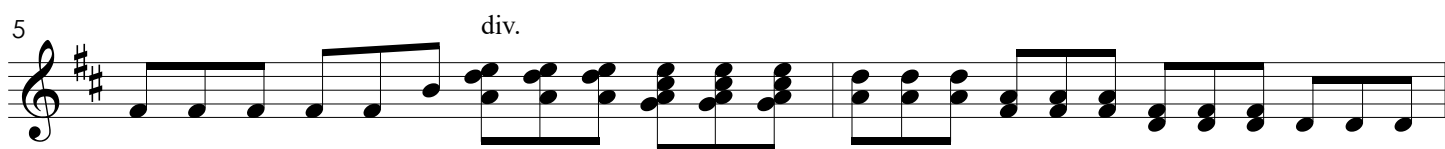
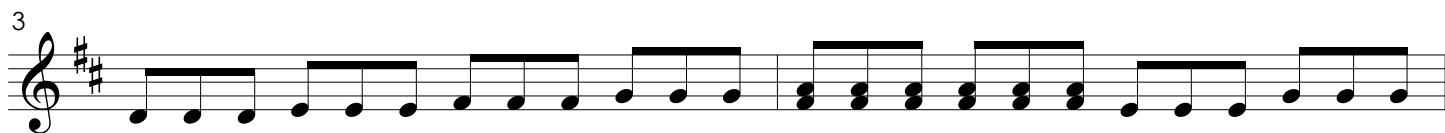

Hymnus Sti. Aluisii

aus der Messe in D dur

Paulino Chaves

Allegro energico

1 *ff*

4 *sfz* *pp* **6**

13 *f* *non legato* *arco* *pizz.* *div.*

17 *arco*

Sostenuto

22

25 *div.*

28

31 *non legato*

34

p

37

cresc.
f

39

ff

43

ff
sfz
pizz.

46

p
non legato
cresc.

49

ff

53

ff
marc.

58

ff
ff

64 **6**

non legato

71

74

77

80

85

88

Lento

con sord.

12/8

p

3

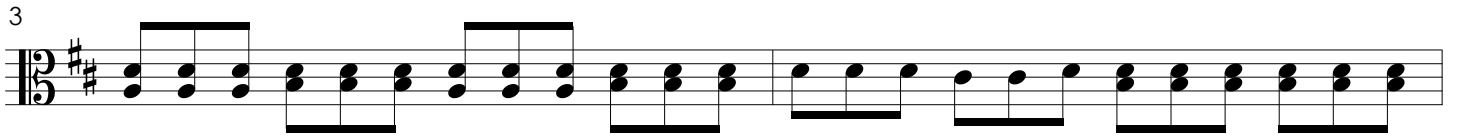

5

div.

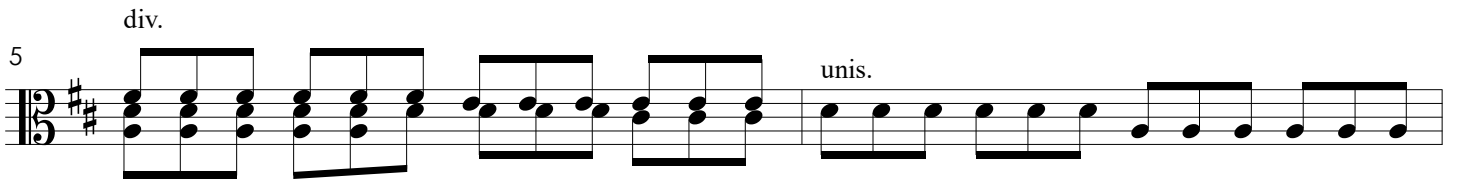

unis.

7

9

11

13

pp

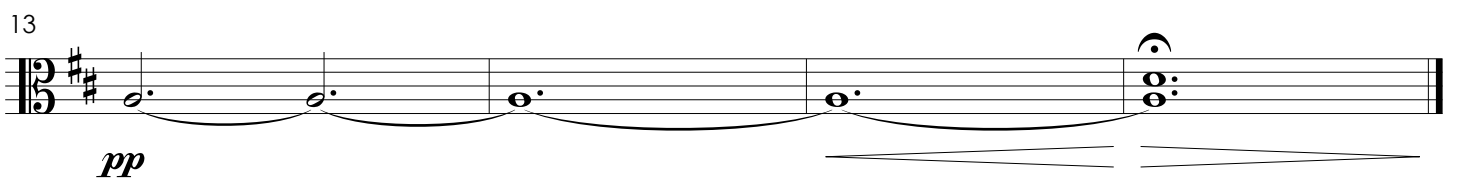

Hymnus Sti. Aluisii

aus der Messe in D dur

Paulino Chaves

Allegro energico

Sostenuto

22

25

29

34

36

38

41

45

47

cresc.

50

ff

54

58

ff *pizz.* *ff pp sub.*

64

non legato

71

73

75

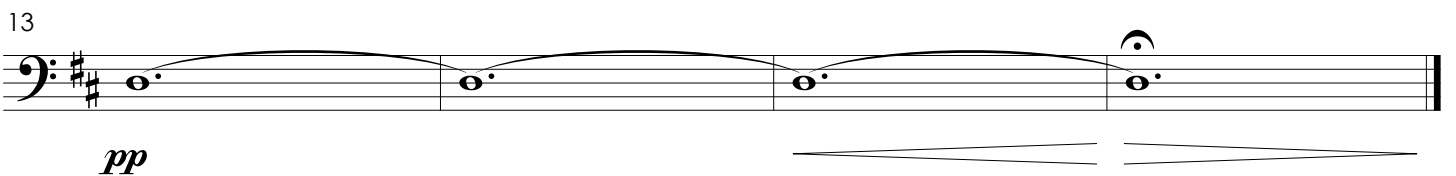
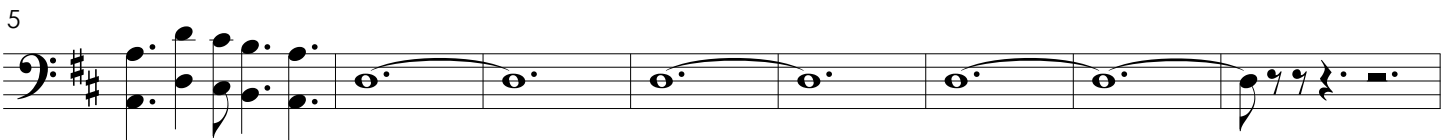
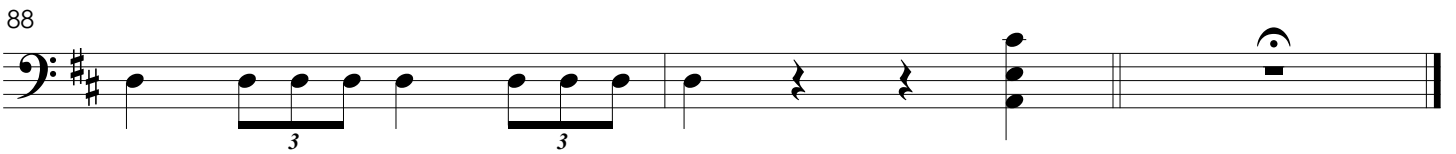
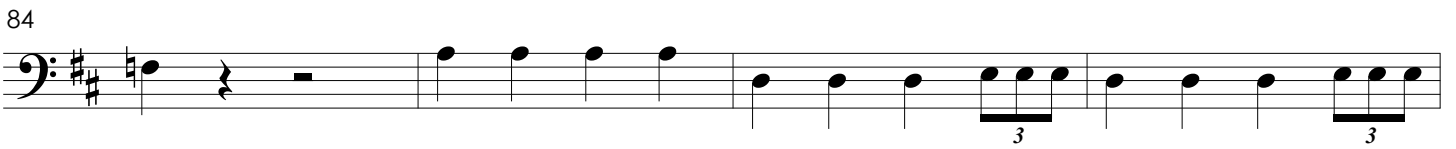
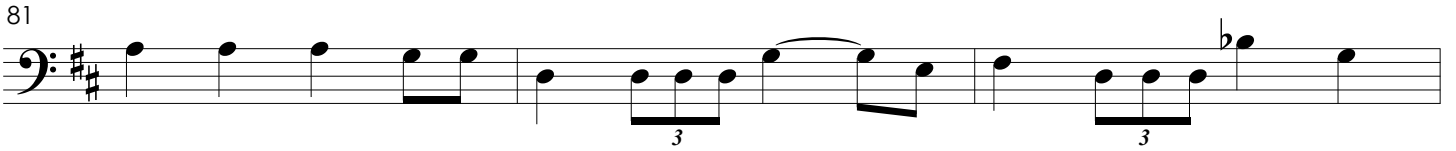

Hymnus Sti. Aluisii

aus der Messe in D dur

Paulino Chaves

Allegro energico

ff

4

pp

pizz.

6

13

arco

3

17

Sostenuto

21

3

25

29

34

pizz.

36

f

38

arco
ff

41

45

pizz. arco
sfz

47

50

54

58

ff *ff*

64

6

3
non legato

73

78

83

88

Lento

pizz.

12/8

p

arco

5

13

pp

Trompa em F 1

À Miguel Meira

Hymnus Sti. Aluisii

aus der Messe in D dur

Allegro energico

marcato

Paulino Chaves

4 *ff* 3 3 3 1° marc. 3

8

11 3 3

14

18 **Sostenuto** 3

22 3

26 3

29 3 1.

34 3

37 *cresc.* *f* 3 *ff*

Lento
Hymnus Sti. Aluisii - Paulino Chaves - Trompa em F 1

90

12/8

1°

4

1°

8

2°

1°

12

rall.

Trompa em F 2

À Miguel Meira

Hymnus Sti. Aluisii

aus der Messe in D dur

Allegro energico

marcato

Paulino Chaves

4 *ff* 3 3 3 1° marc. 3 *pp*

8

11 3 3

14

18 *Sostenuto* 3

22 3

26 3

29 3 1.

34 3

37 *cresc.* *f* 3 *ff*

40

43

46

49

52

58

62

67

72

77

81

85

Lento

Hymnus Sti. Aluisii - Paulino Chaves - Trompa em F 2

90

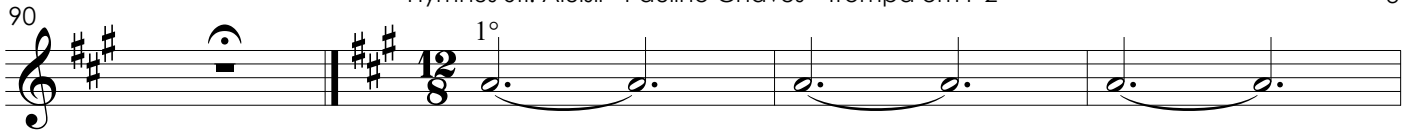

4

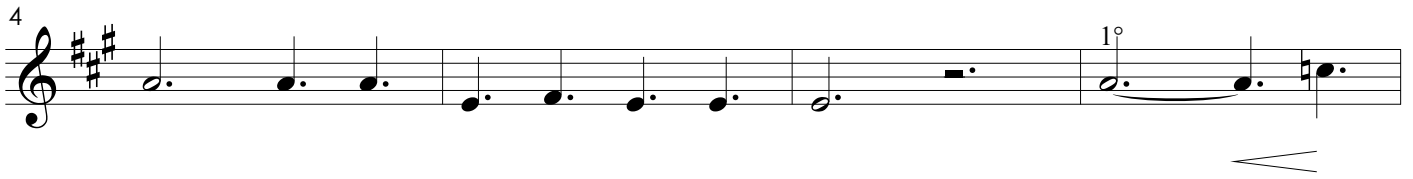

8

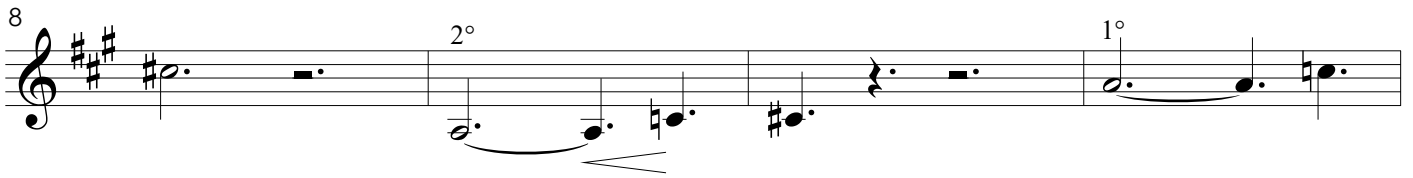

12

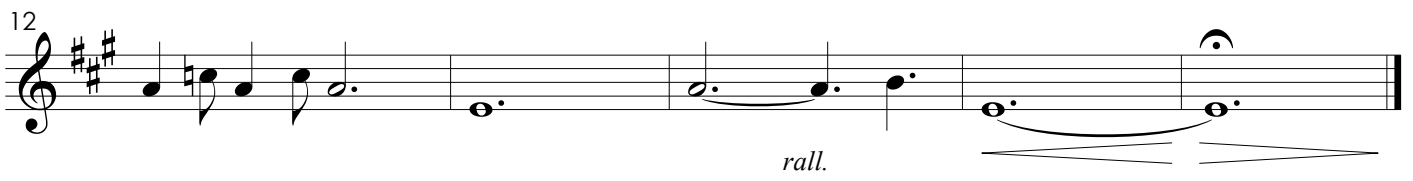

Hymnus Sti. Aluisii

aus der Messe in D dur

Paulino Chaves

Allegro energico

marcato

ff

5

14

sfz **Sostenuto**

22

a2

ff

25

28

33

4

f *ff*

40

43

46 **3**

51 marc.

ff *ff*

57 **3**

ff *ff*

64 **13**

77

80 a2

84 a2

87

Lento

5

6 (gedämpft)
pp legato

10 1° (gedämpft)

13 1°

2

Hymnus Sti. Aluisii

aus der Messe in D dur

Paulino Chaves

Allegro energico

marcato

ff

5 **14**

sfz Sostenuto

22 **a2**

ff

25

28

33 **1.**

f **ff**

40

43

46 **3**

51 *ff* marc. *ff* **3**

57 *ff* **3** 2. *ff*

64 **13**

77 **3** **3** **3**

80 a2 **3** **3**

84 a2 **3**

87 **3** **3**

Lento

5

6 (gedämpft)
legato
pp

10 1° (gedämpft)

13 1°

15 2