

# Paulino Chaves (1883–1948)

Serenata

Sobre obra de Piotr Ilitch Tchaikovski – B13

B13

Editoração: Thiago Rocha; Marcos Pantaleoni

orquestra  
(*orchestra*)

Partes:

[Flauta 1 – p.1](#)

[Flauta 2 – p.5](#)

[Oboé 1 – p.7](#)

[Oboé 2 – p.11](#)

[Clarinete em Sib 1 – p.15](#)

[Clarinete em Sib 2 – p.19](#)

[Fagote 1 – p.23](#)

[Fagote 2 – p.27](#)

[Trompa em Fá 1 – p.31](#)

[Trompa em Fá 2 – p.35](#)

[Trompete em Sib – p.39](#)

[Tímpanos – p.41](#)

[Violinos I – p.45](#)

[Violinos II – p.49](#)

[Violas – p.53](#)

[Violoncelos – p.57](#)

[Contrabaixos – p.63](#)

65 p.

MUSICA BRASILIS

# Serenata

B13 – sobre obra de Piotr Ilitch Tchaikovski

Paulino Chaves

**Andante**

*1. molto espressivo*

**A Più mosso**

34 11

51 9 B 13 C 24 D **Largamente** 2

100 1. 2. 8 E 2 a2

113 2 a2 5 4 **cadenza**

F **Tempo I** 127

133

137 6

145 1. 3

G 152 11 a2 26

191 1. 8

# Serenata

B13 – sobre obra de Piotr Ilitch Tchaikovski

Paulino Chaves

**Andante** 37      **A Più mosso** 22      **B** 13      **C** 24

**D** **Largamente** 2      1.      2.      8

**E** 110 2      a2      2      a2      5      **cadenza** 4

**F** **Tempo I** 127

133

137 13

**G** 152 11      a2      39

# Serenata

B13 – sobre obra de Piotr Ilitch Tchaikovski

Paulino Chaves

## Andante

*espressivo*

1.

30

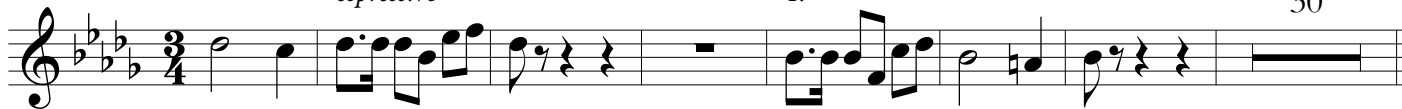

## A Più mosso

## B

## C

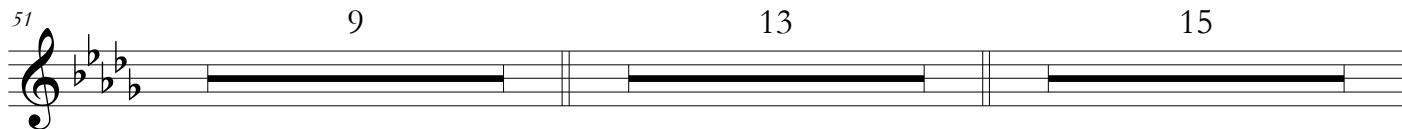

## D Largamente

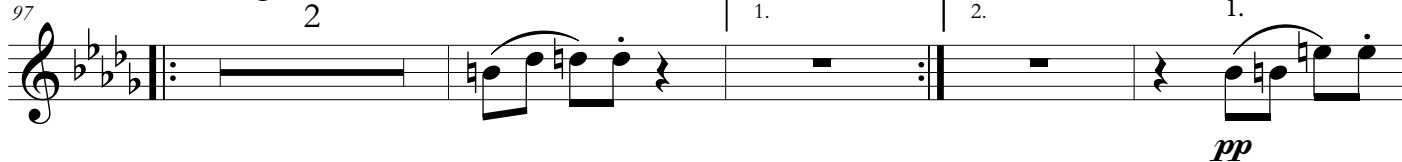

**E**

110

1. 2 1.

117

3

122

cadenza **F** Tempo I

4 18

145

a2 3

**G**

152

8 a2 1. a2

165

26 8

# Serenata

B13 – sobre obra de Piotr Ilitch Tchaikovski

Paulino Chaves

## Andante

*espressivo*

34

## A Più mosso

## B

## C

## D Largamente

cadenza

**F** **Tempo I**

Oboé 2

122

4

18

145

a2

3

**G**

152

8

a2

a2

165

26

8

# Serenata

B13 – sobre obra de Piotr Ilitch Tchaikovski

Paulino Chaves

## Andante

*espressivo*

## A Più mosso

## B

**C**  
73 16

91 2

**D** **Largamente**  
97 1. 1. 2.  $\#^{\flat}$  *p*

103 2 *p*

**E**  
110 1.

116 1. 2.

cadenza **F Tempo I**  
123 4 16

145 3

G

152

158

164 *saliente*

170 3 1. *molto espressivo*

178

184 7

196 1. 5

# Serenata

B13 – sobre obra de Piotr Ilitch Tchaikovski

Paulino Chaves

**Andante**

*espressivo*

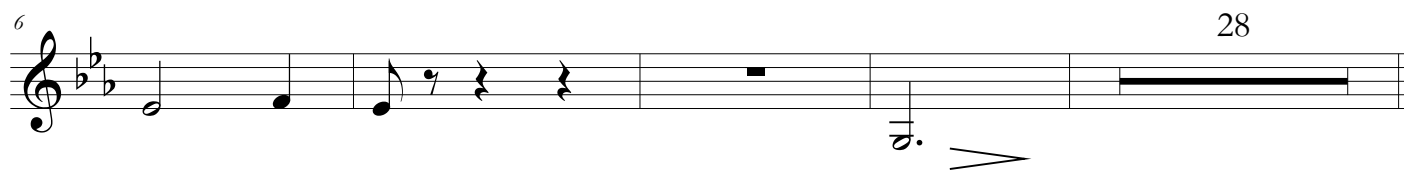

**A**  
38 **Più mosso**

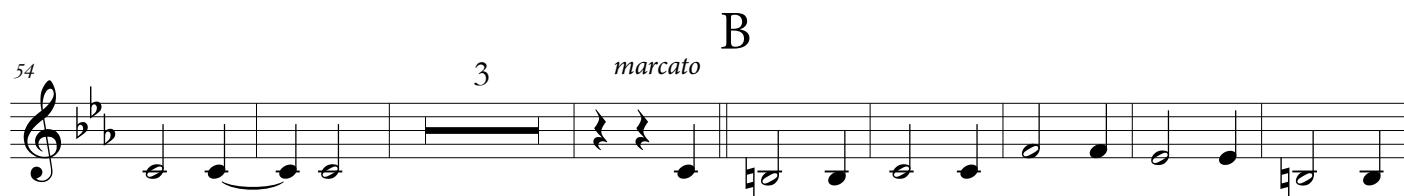
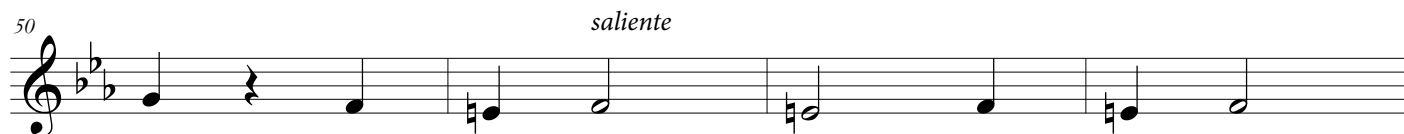
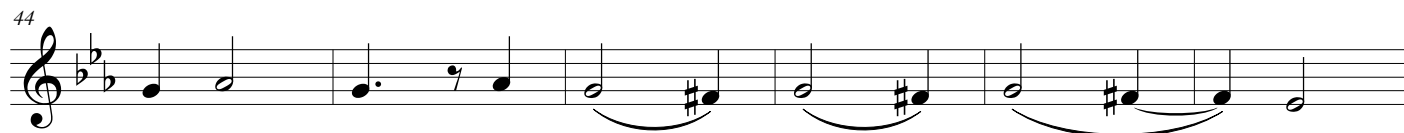
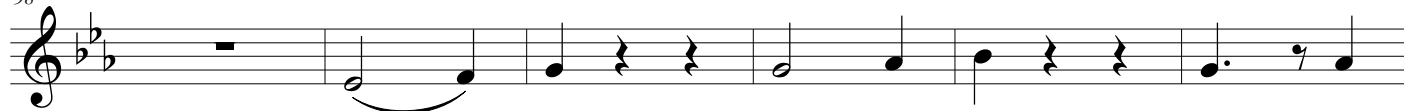

**C**  
73 16

91 2

**D** **Largamente**  
97 3 1. 2. *p*

103 2 *p*

**E**  
110 2 7

cadenza **F** **Tempo I**  
123 4 16

145 3

**G**  
152

158

164 *saliente*

170 21 8

# Serenata

B13 – sobre obra de Piotr Ilitch Tchaikovski

Paulino Chaves

## Andante

2

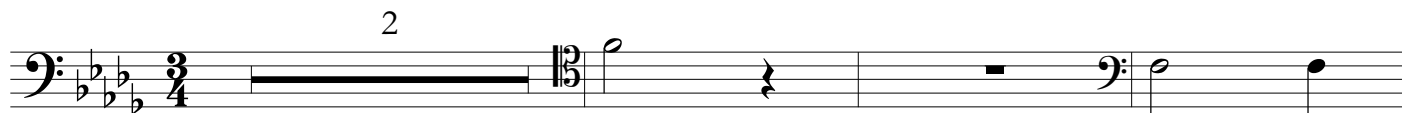

6

3 *marcato*

13

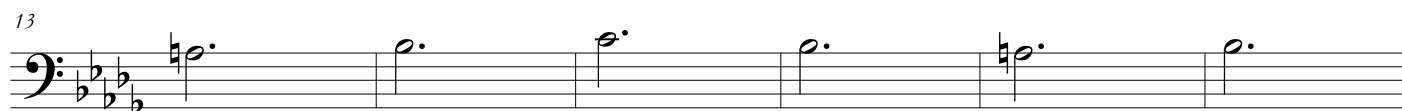

19

## A Più mosso

24

12

40

2

48

3

**B** *marcato*

59

65

C

89

D

**D** *Largamente*

97

103

110

cadenza **F** *Tempo I*

120

130

137

1.

144

2

151

G

2

158

164

164

170

170

4

179

179

185

185

15

191

# Serenata

B13 – sobre obra de Piotr Ilitch Tchaikovski

Paulino Chaves

**Andante**

2

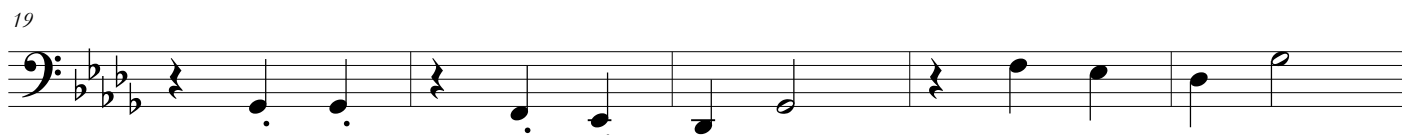
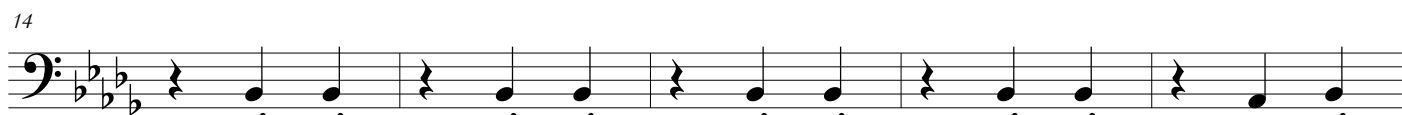

**A Più mosso**

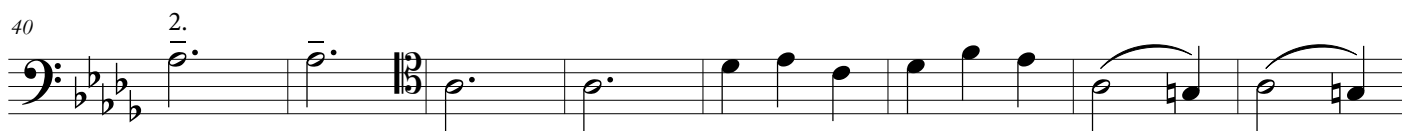

# B

59

marcato

64

68

2

# C

73

16 a2

91

2

# D

## Largamente

97

1. 2.

103

2

# E

110

3 8

**F** Tempo I

123 4

133

139 2

145 2

**G**  
152 2.

159

165 4

176

183 15

# Serenata

B13 – sobre obra de Piotr Ilitch Tchaikovski

Paulino Chaves

## Andante

2 1. 5 a2 *marcato*

12

19

23 12

## A Più mosso

38 5

49 1. *espressivo*

53 4

B

60 12 1. C

76

81

86

91 2

D **Largamente**  
*espressivo*

97

103 2

E

110

cadenza

115

4 4

**F** Tempo I

127

133

139

2

147

2

*pp*

**G**

152

5

164

1. 1. 6

175

183

2 1. 12

# Serenata

B13 – sobre obra de Piotr Ilitch Tchaikovski

Paulino Chaves

## Andante

4 2. 2 a2 *marcato*

12

19

23 12

## A Più mosso

38

42 5 4

54 4

**B**

60 2.

64

68 **C**

3 18

91 2

**D** **Largamente**  
*espressivo*

97 1. 2. 9

**E**

110

117 **cadenza**

4 4

**F** **Tempo I**

127

133

139 2.

147 2

G 152 5

164 10

178

183 17

# Serenata

B13 – sobre obra de Piotr Ilitch Tchaikovski

Paulino Chaves

**Andante** 37 **A Più mosso** 22 **B** 13 **C** 24

**D** **Largamente** 97 3 1. 2. 9

**E** 110 13 **cadenza** 4

**F** **Tempo I** 127 16 1.

145 a2 3

**G** 152 52

# Serenata

B13 – sobre obra de Piotr Ilitch Tchaikovski

Paulino Chaves

## Andante

8

*pp*

14

*marcato*  
*sempre pp*

19

24

29

## A Più mosso

34

4

16

## B

4

13

## C

24

*pp*

## D

## Largamente

97

3

1.

2.

9

E

110

116

F

Tempo I

127

133

145

G

152

176

182

188

# Serenata

B13 – sobre obra de Piotr Ilitch Tchaikovski

Paulino Chaves

## Andante

24 pizz.

29

34

A Più mosso 22 B pizz.

64

68 2

C 73 20 arco 2

# D Largamente

97 2 1. 2. pizz.

103 2

# E

110 arco

116 5 4 cadenza

# F Tempo I

127 12 3 3 3 2

145 8va ff 3 3 3 3 3 3

# G

151 45 pizz. arco

200 2

# Serenata

B13 – sobre obra de Piotr Ilitch Tchaikovski

Paulino Chaves

## Andante

24 *pizz.*

29

34

## A Più mosso

38 22

## B

60 *pizz.*

64

68

C

72 arco *pp*

76

79

82

86

89 4 2

D **Largamente**

97 2 1. 2. pizz.

103 2

E

110 arco

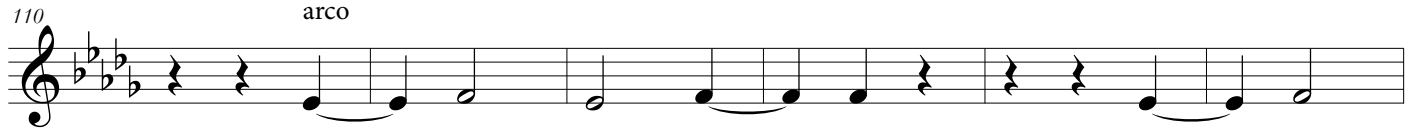

116

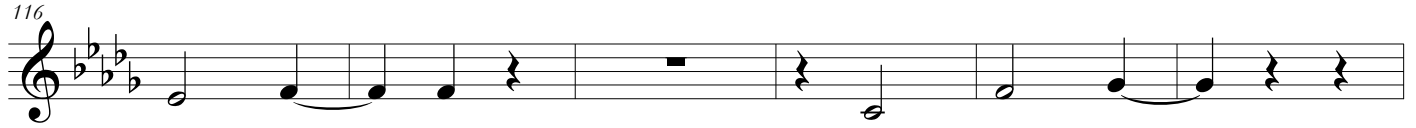

122

cadenza

4

F Tempo I

12

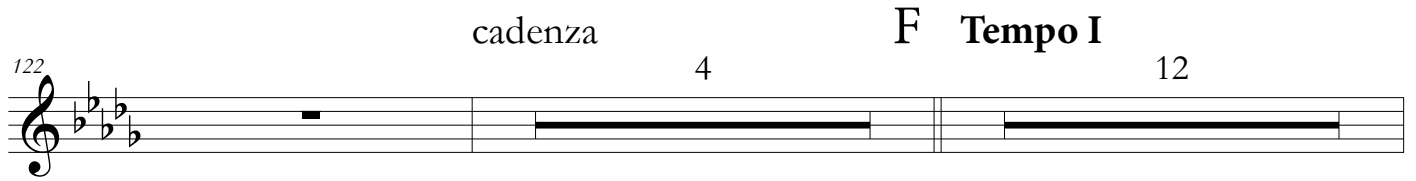

139

3 3 3 3 3 3 3 3 3 3

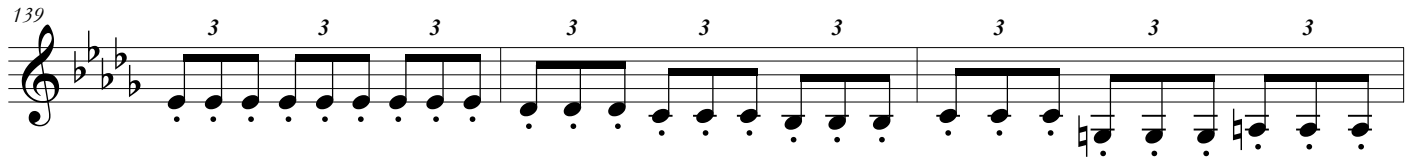

142

3 3 3 3 3 3 3 3 3 3

145

3 3 3

*ff*

3 3

149

3 3 3 3

G

45

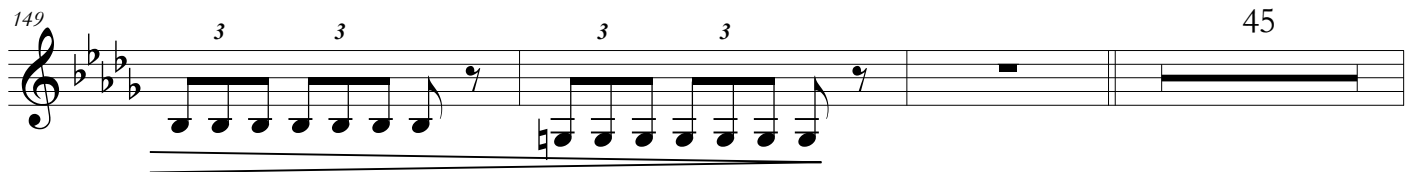

197

pizz.

arco

2

# Serenata

B13 – sobre obra de Piotr Ilitch Tchaikovski

Paulino Chaves

**Andante**

24 pizz.

29

34

**A Più mosso**

38 8 arco 9

**B**

60 pizz.

64

68

C

72 arco *pp*

75

80

85 4

D Largamente

95 1.

101 2. pizz.

E

107 2 arco

114

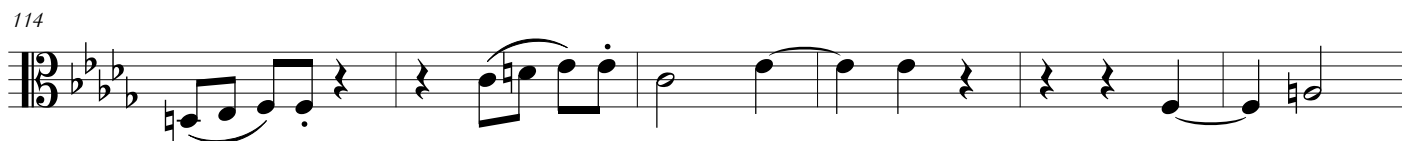

cadenza **F** Tempo I

120

129

136

141

144

147

**G**

151

165

# Serenata

B13 – sobre obra de Piotr Ilitch Tchaikovski

Paulino Chaves

**Andante** *solo espressivo*

2

6

15

*tutti pizz.*

26

33

**A** *solo arco molto espressivo*

**Più mosso**

38

44

50

3 4

# B

60

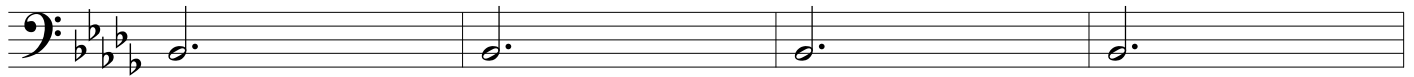

64

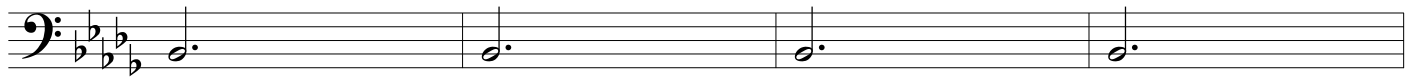

68

# C

73

76

81

86

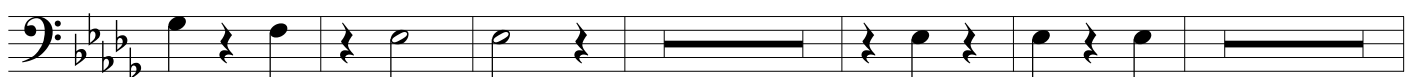

# D

## Largamente

97

103 2

**E**  
110

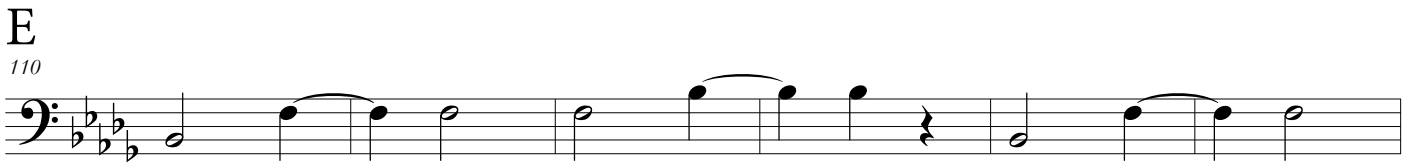

116 cadenza  
4

**F** **Tempo I**  
127 *pizz.*

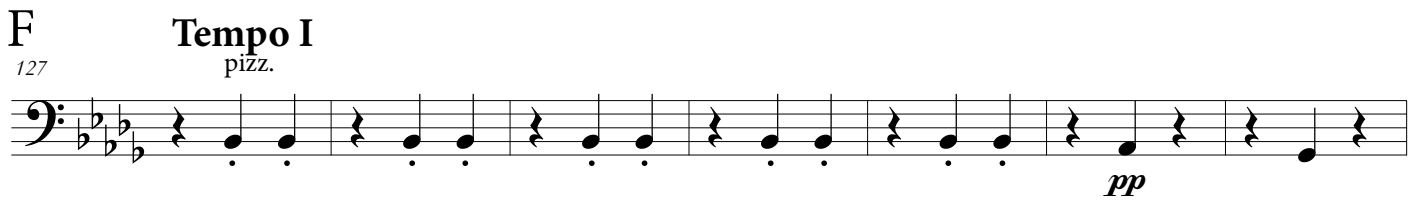

134 arco

141

144

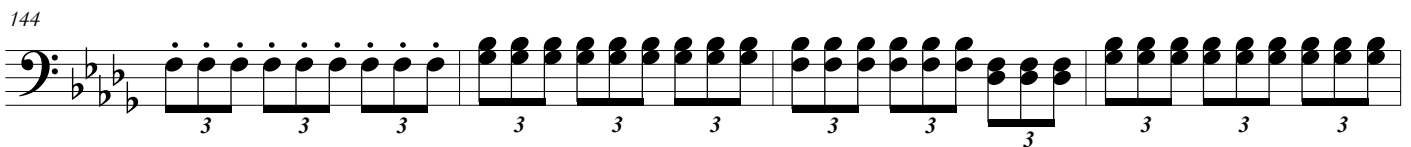

148

G

152

solo  
ben cantabile

158

tutti

164

3

4

174

pizz.

180

184

189

8

pizz.

arco

2

# Serenata

B13 – sobre obra de Piotr Ilitch Tchaikovski

Paulino Chaves

## Andante

8 *pizz.*

*pp*

14

19 *arco*

24 *pizz.*

29

34

**A** **Più mosso**

38 16 4

# B

# C

60 13

77

82

87 4 2

# D Largamente

97 2 1. 2.

103 2

# E

110

116

cadenza **F** Tempo I  
4 pizz.

122

131

139

145

**G**

152

165

176

182

188
