

Sam Cavalcanti (1982)

Mistério e fuga
Opus 5

flautim, flauta em sol, clarone, viola, piano
(*piccolo, alto flute, bass clarinet, viola, piano*)

Partes:

Flautim
Flauta em Sol
Clarone
Viola

18 p.

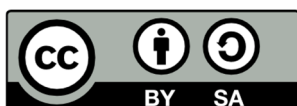

MUSICA BRASILIS

Mistério e Fuga

Opus 5

Samuel Cavalcanti Correia

Grave ♩ = 48

Flautim *ppp* espress.

Flauta em Sol *ppp* mesto *pp*

Clarone em Sib

Viola

Piano *mf* mesto più legato ed espress.

Grave ♩ = 48

6

Picc.

Fl. *pp*

Cl.

Vla. con sord. *ppp* mesto ma espress. cresc. poco a poco

Pno. *mf* più legato *mp*

11

Picc. *mp*

Fl. *pp*

Cl. *ppp* *più mesto* *cresc. poco a poco*

Vla.

Pno.

16

Picc. **Prestissimo** (♩ = 160)

Fl. *ff*

Cl. *f* *senza sord.*

Vla. *f*

Pno. **Prestissimo** (♩ = 160) *ff*

22

Picc.

Fl.

Cl.

Vla.

Pno.

ff

ff

ff

ff

29

Picc.

Fl.

Cl.

Vla.

Pno.

ff

ff

ff

ff

ff

ff

ff

33

Picc. Fl. Cl. Vla. Pno.

mf *mf* *mf* *sf* *pp*

38

Picc. Fl. Cl. Vla. Pno.

cresc.

43

Picc.

Fl.

Cl.

Vla.

Pno.

f

50

Picc.

Fl.

Cl.

Vla.

Pno.

p

56 Adagio (♩ = 59)

Picc. 

Fl. 

Cl. 

Vla. 

Pno. 

pp *più espress.*

Adagio (♩ = 59)

mp

*Red. **

62

Picc. 

Fl. 

Cl. 

Vla. 

Pno. 

p *più dolce*

pp

con sord.

p *più dolce ed legato*

67 *con sord.*
pp

Picc.
Fl.
Cl.
Vla.
Pno.

72

Picc.
Fl.
Cl.
Vla.
Pno.

77 accel.

Picc. Fl. Cl. Vla. Pno.

trm

accel.

3 3

82

Picc. Fl. Cl. Vla. Pno.

3 3 6

3 3 6

85

Picc.
Fl.
Cl.
Vla.
Pno.

88 **Prestissimo** (♩ = 160)

Picc.
Fl.
Cl.
Vla.
Pno.

92

Picc.

Fl.

Cl.

Vla.

Pno.

Red.

(4'15")

*

Mistério e Fuga

Flautim

Samuel Cavalcanti Correia

Grave $\text{♩} = 48$
2

ppp espress.

7

mp

12

18 **Prestissimo** ($\text{♩} = 160$)

24

30

35

43

51

56

Mistério e Fuga

Opus 5

Flauta em Sol

Samuel Cavalcanti Correia

Grave ♩ = 48

18 Prestissimo (♩ = 160)

59 Adagio (♩ = 59)

74 accel.

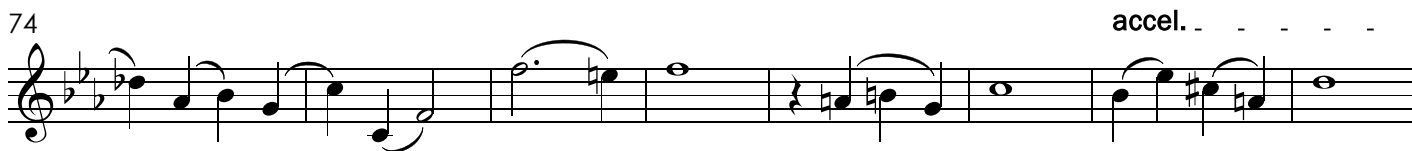

82

87 > Prestissimo (♩ = 160)

91

61 Adagio (♩ = 59)

pp *più espress.*

68

75

accel.

82

88 Prestissimo (♩ = 160)

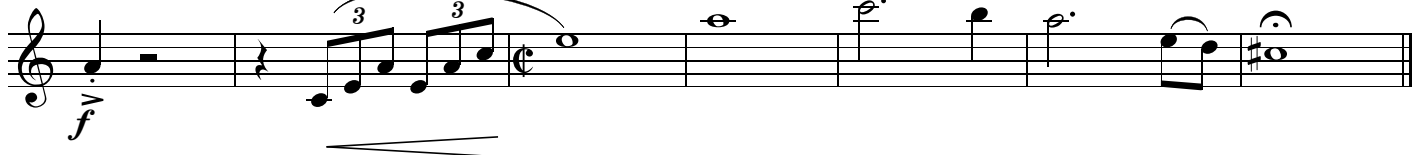

Mistério e Fuga

Viola

Samuel Cavalcanti Correia

Grave ♩ = 48

8

con sord.

12

Prestissimo ♩ = 160

18

senza sord.

25

32

40

48

54

61 Adagio (♩ = 59) con sord. *pp*

2

69

2

76 accel.

82

88 Prestissimo (♩ = 160) *f*