Sigismund Neukomm
(1778-1858)

SN150 - **Missa Solemnis Pro Die Acclamationis Joannis VI**

Edição e revisão: **José Maria Neves**

coro, orquestra
(choir, orchestra)

Partes:

- Flautas 1, 2
- Oboés 1, 2 / Corne Inglês
- Clarinetas em Dó 1, 2 / Clarinetas em Si bemol 1, 2*
- Fagotes 1, 2
- Trompas 1, 2
- Trompetes em Ré 1, 2 / Trompete em Si bemol 1, 2*
- Trombone
- Tímpanos
- Coro / Redução
- Violinos I
- Violinos II
- Violas
- Violoncelos
- Contrabaixos

*Opcionais

440 p.

CC BY SA

MUSICA BRASILIS

Missa Solemnis Pro Die Acclamationis Joannis VI

Flautas 1, 2

I. Kyrie

Sigismund Neukomm

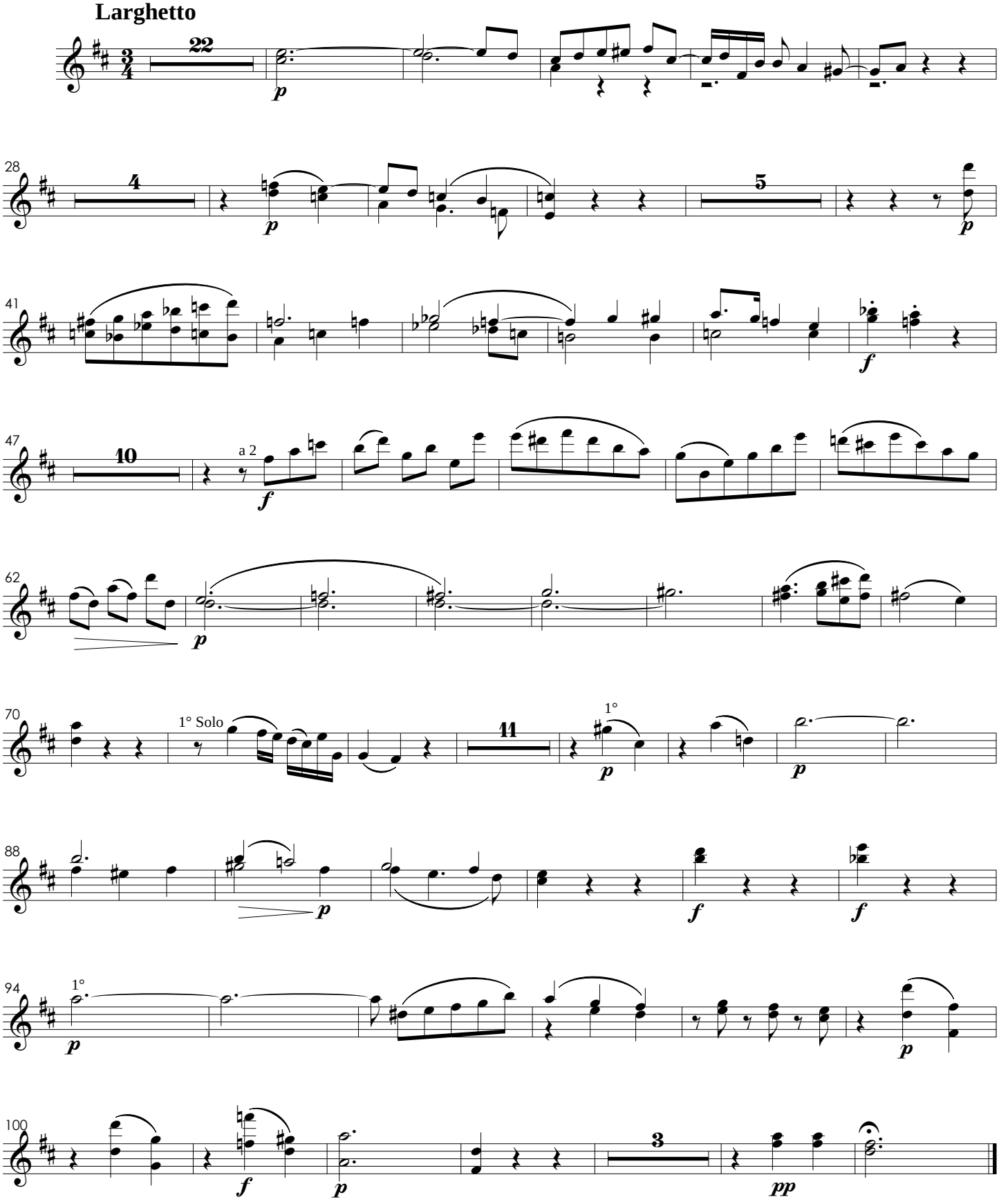

II. Gloria

N° 1 Allegro con Spiritu

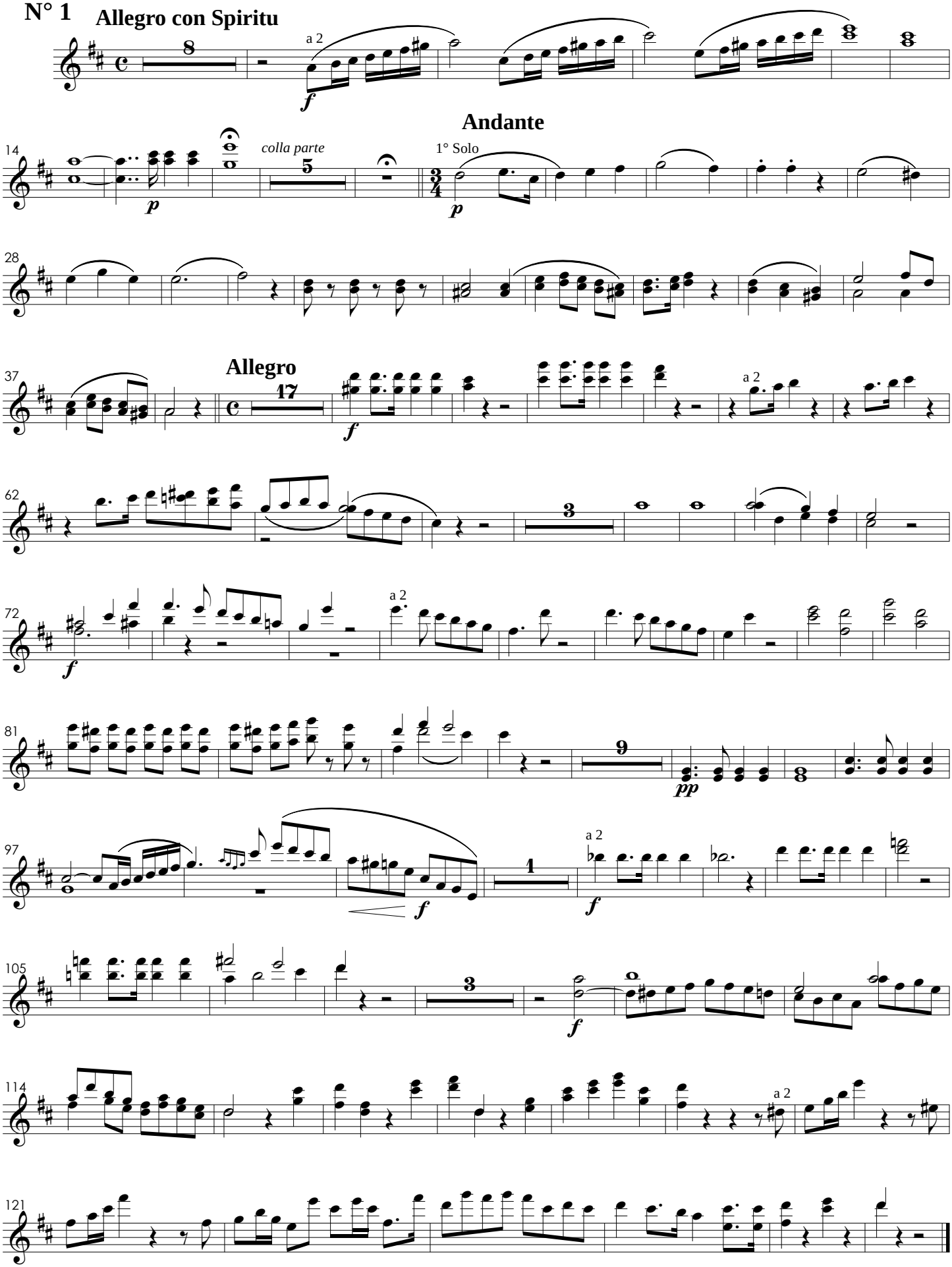

Laudamus Te

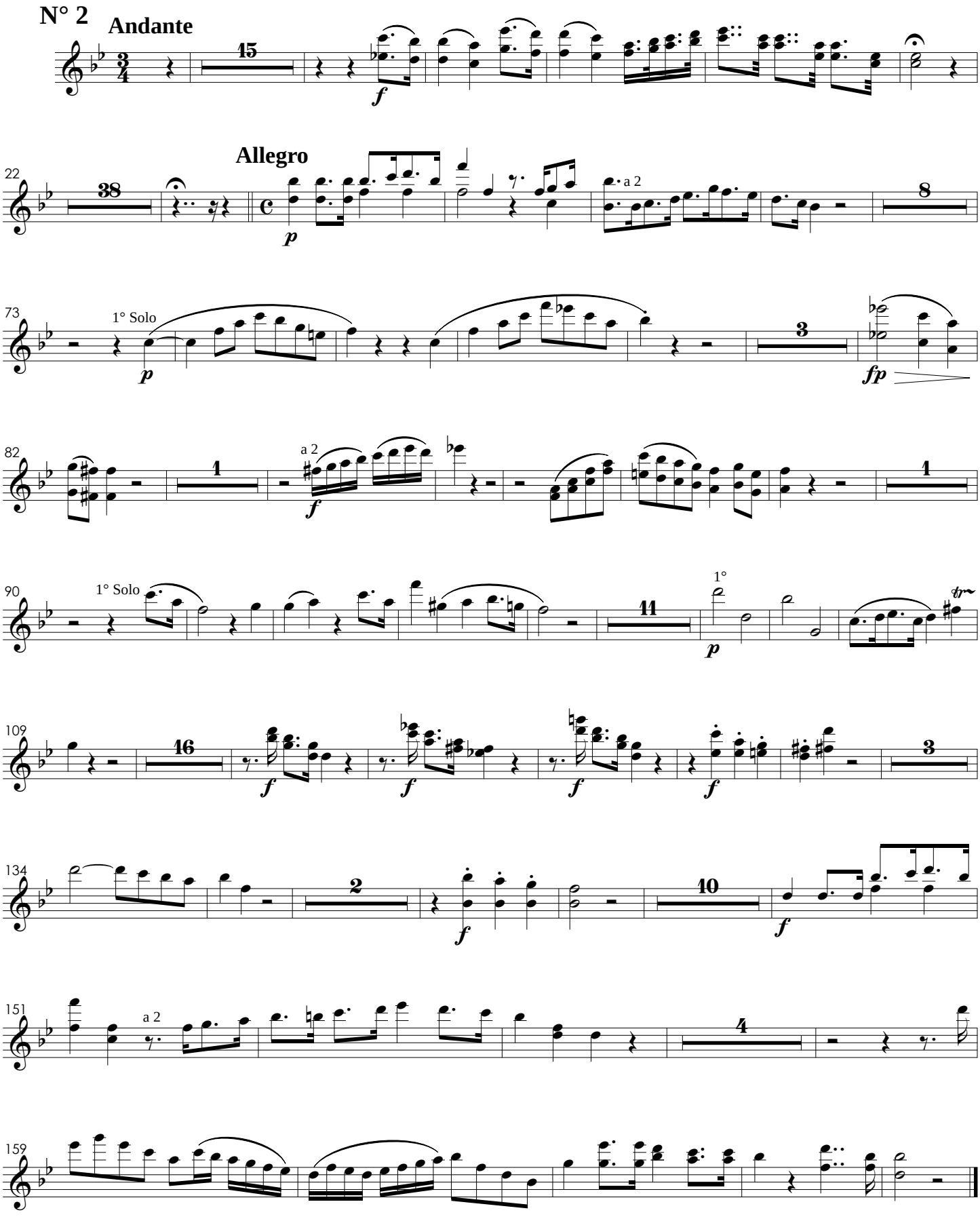
N° 2
Andante
15
f
Allegro
22
38
p
a 2
8
73
1° Solo
p
3
fp
82
1
a 2
f
1
90
1° Solo
11
1°
p
109
16
f
f
f
f
3
134
2
f
10
f
151
a 2
4
159

Adoramus Te

Tacet

Gratias Agimus Tibi

Nº 4

Andante

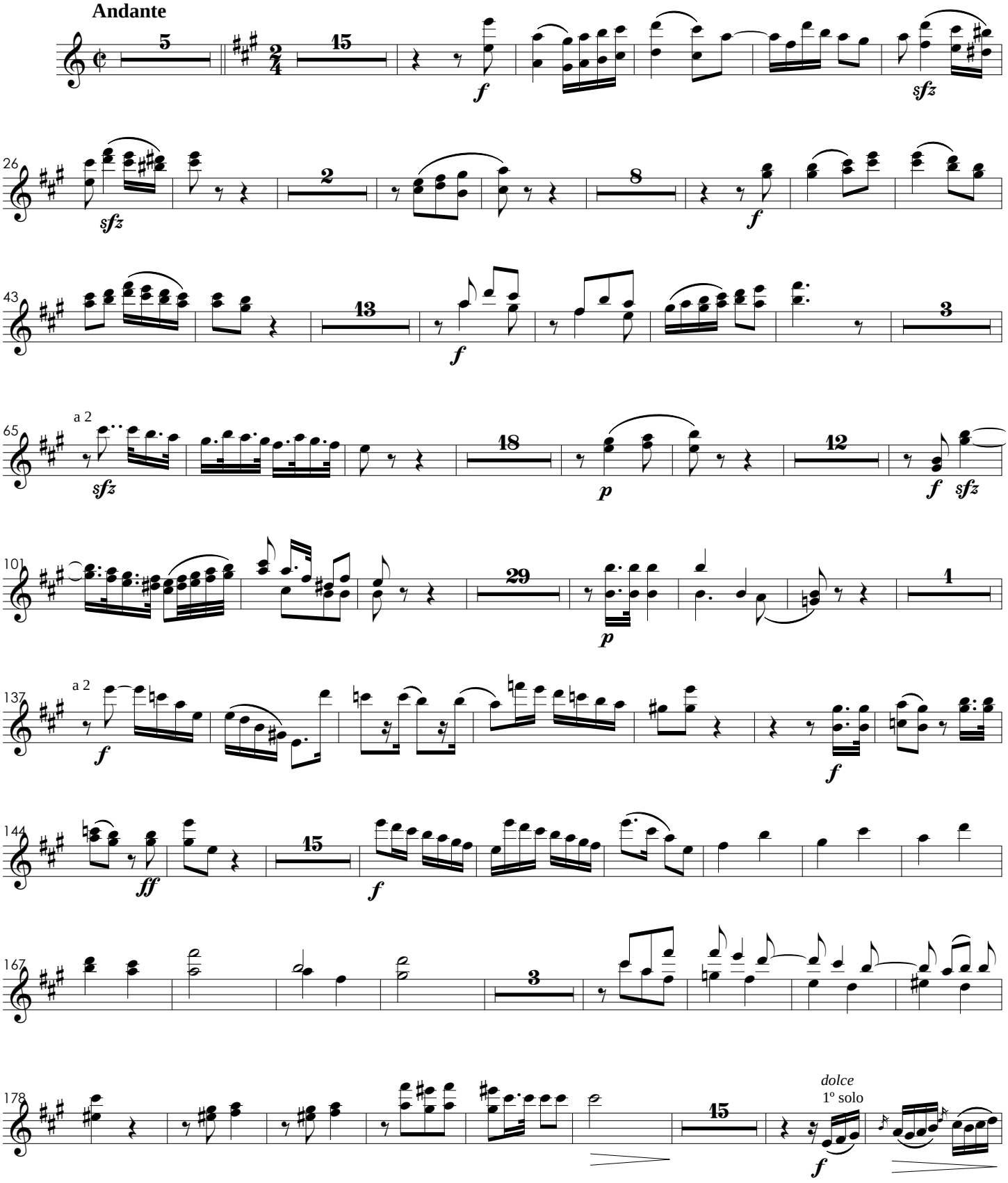

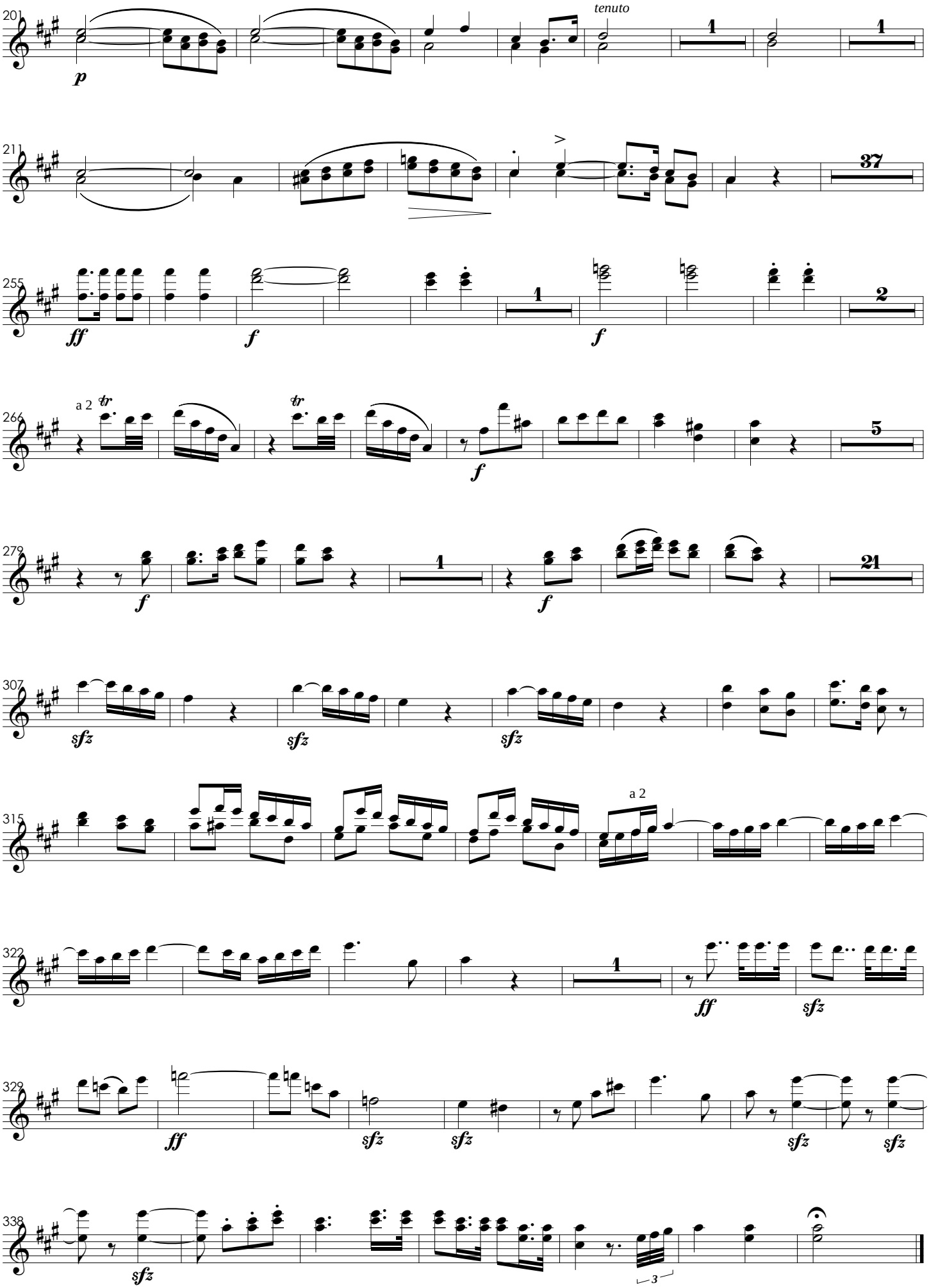
201
tenuto
p
1
1
211
37
255
ff
f
1
f
2
266
a 2
tr
tr
f
5
279
f
1
f
21
307
sfz
sfz
sfz
315
a 2
322
1
ff
sfz
329
ff
sfz
sfz
sfz
sfz
338
sfz
3

Domine Deus

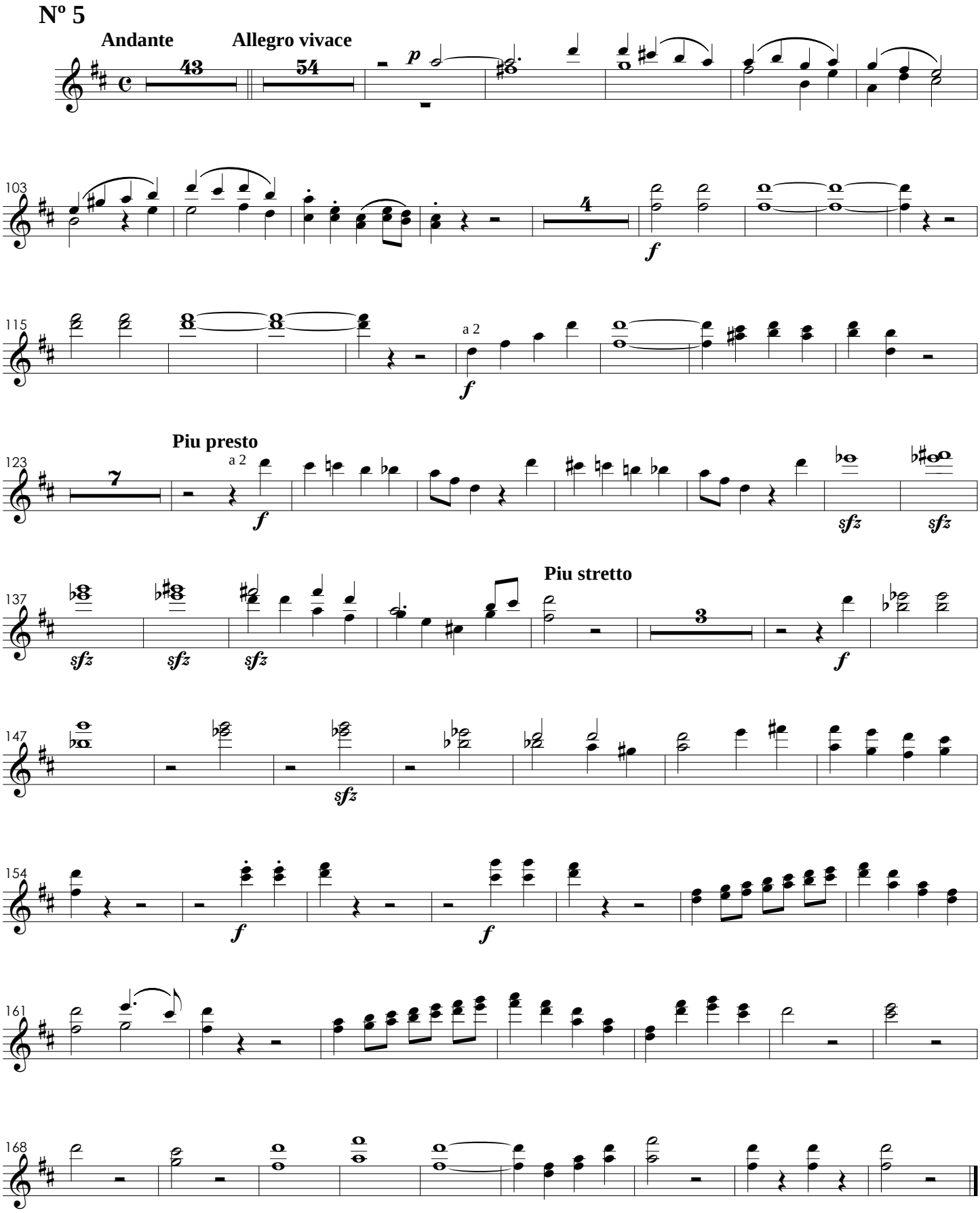
Nº 5
Andante
Allegro vivace
43
54
p
103
4
f
115
a 2
f
Piu presto
123
7
a 2
f
sfz
sfz
137
sfz
sfz
sfz
Piu stretto
3
f
147
sfz
154
f
f
161
168

Qui Tollis

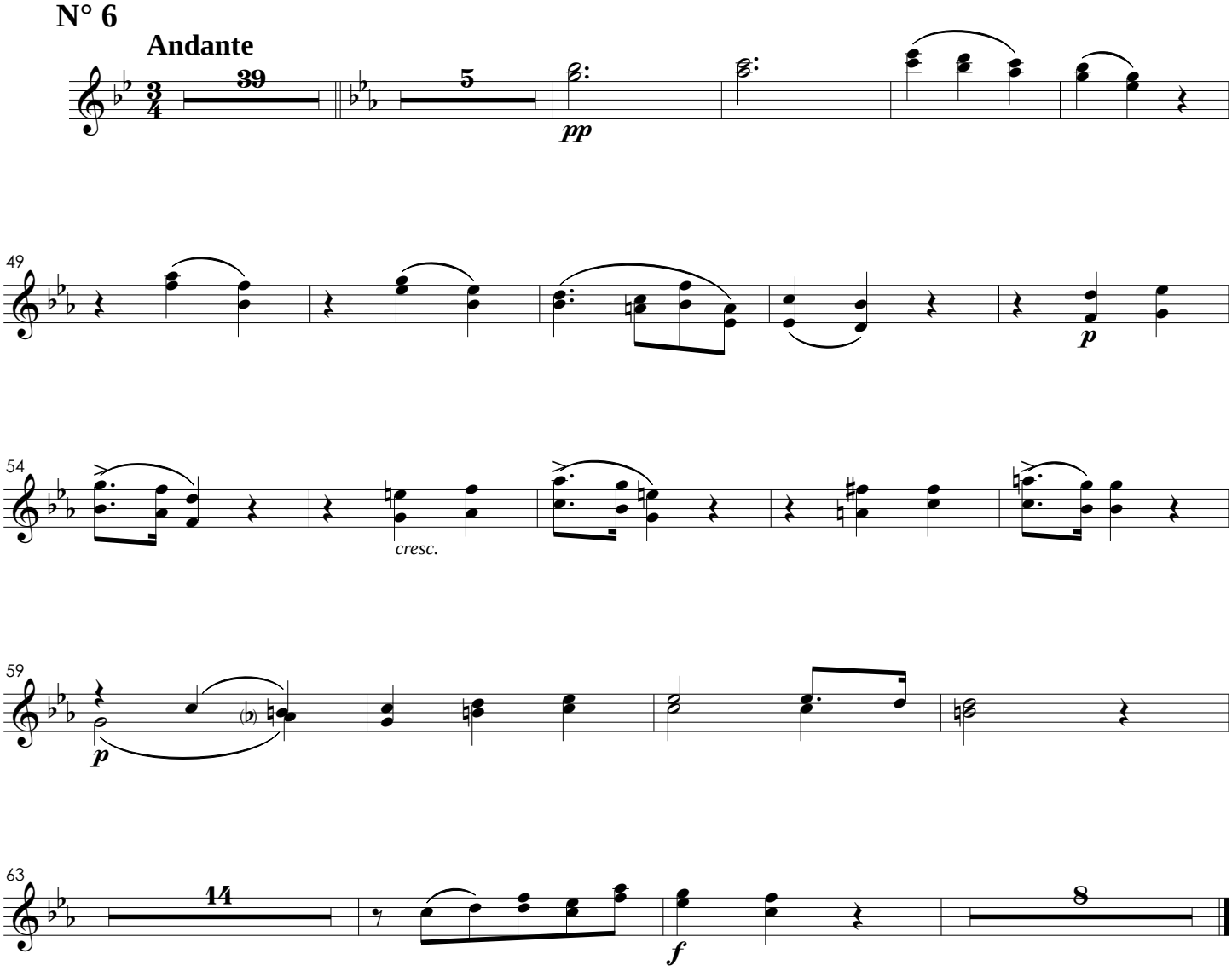

Quoniam

N° 7

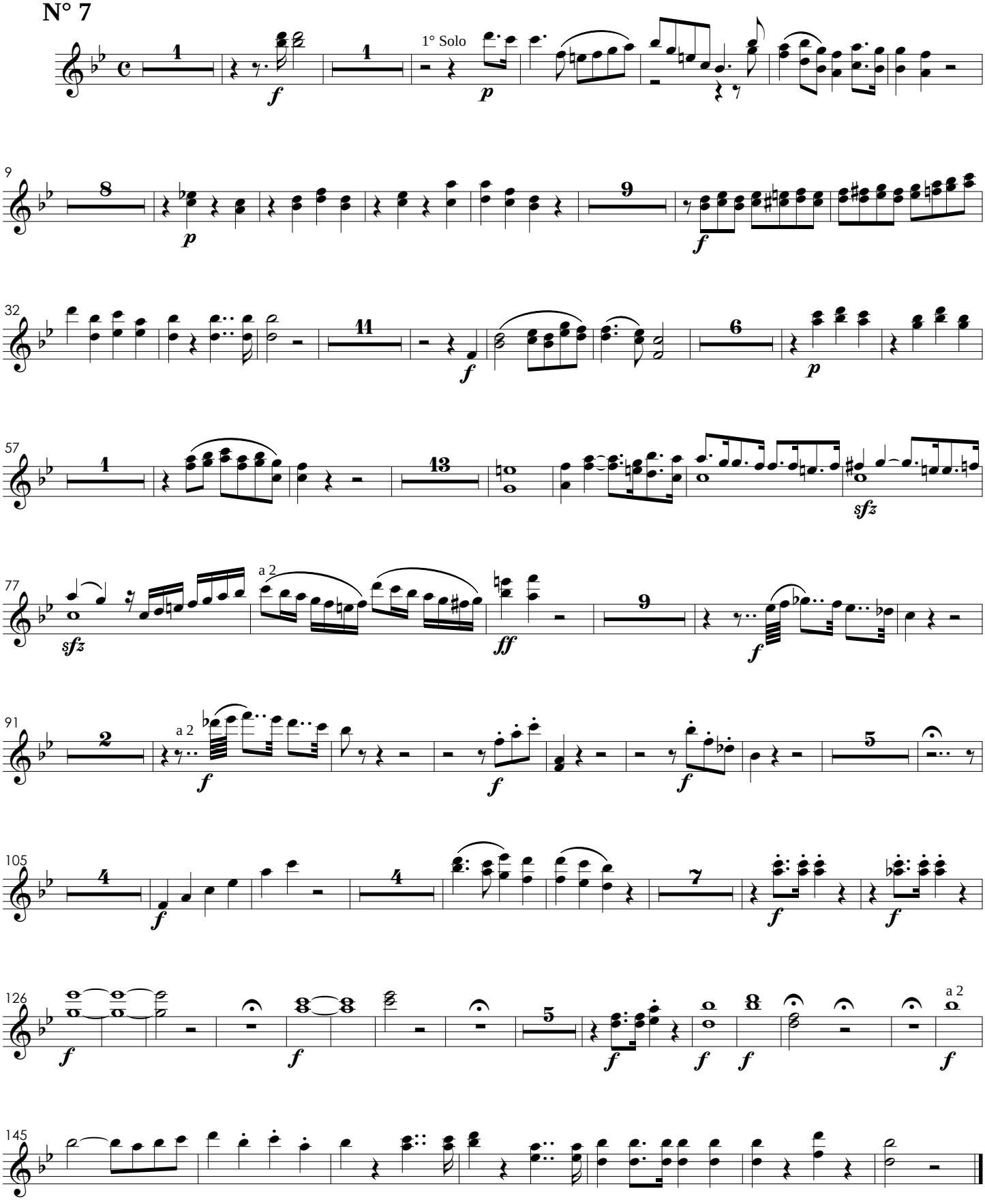

Cum Sancto Spiritu

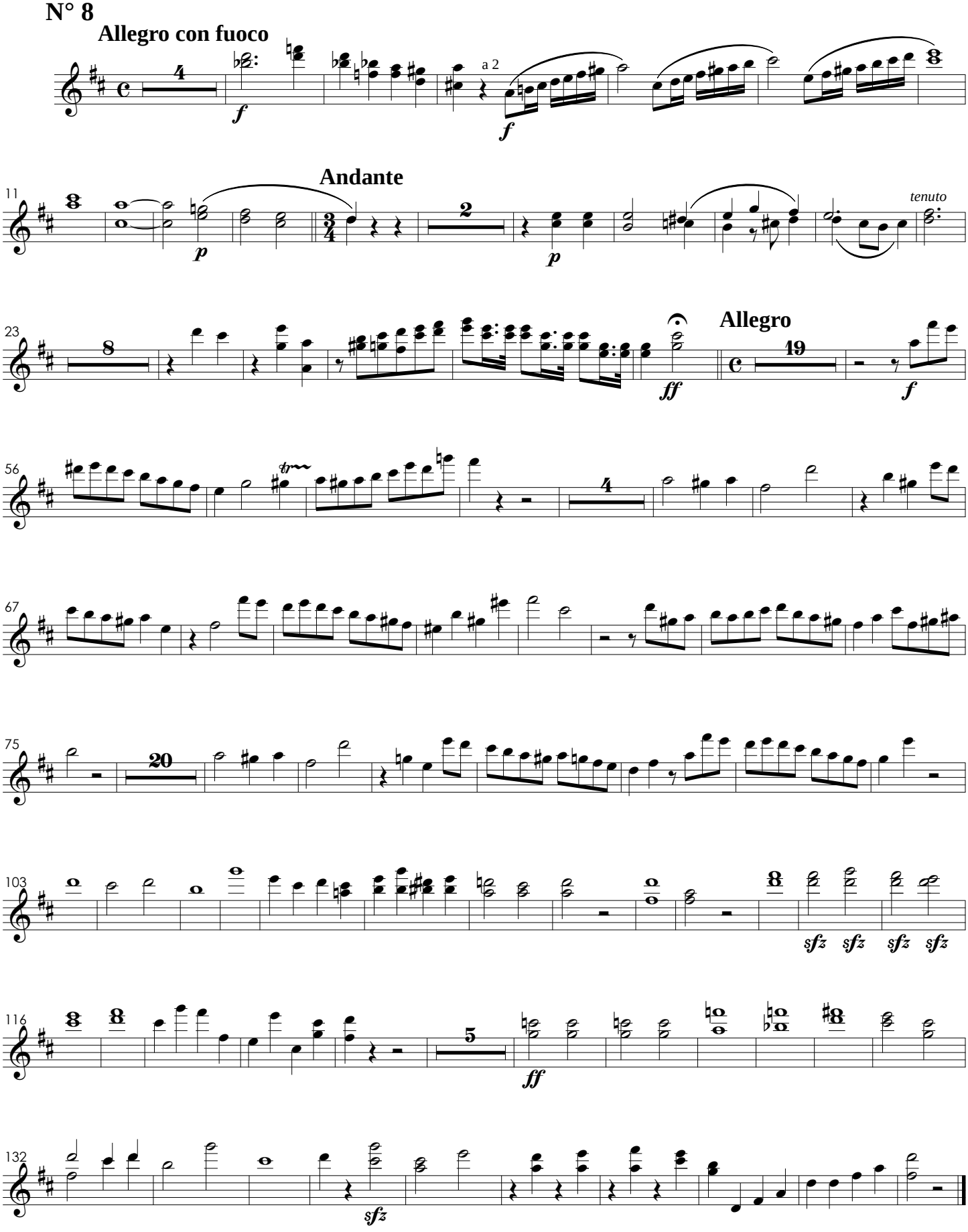

III. Credo

Nº 1

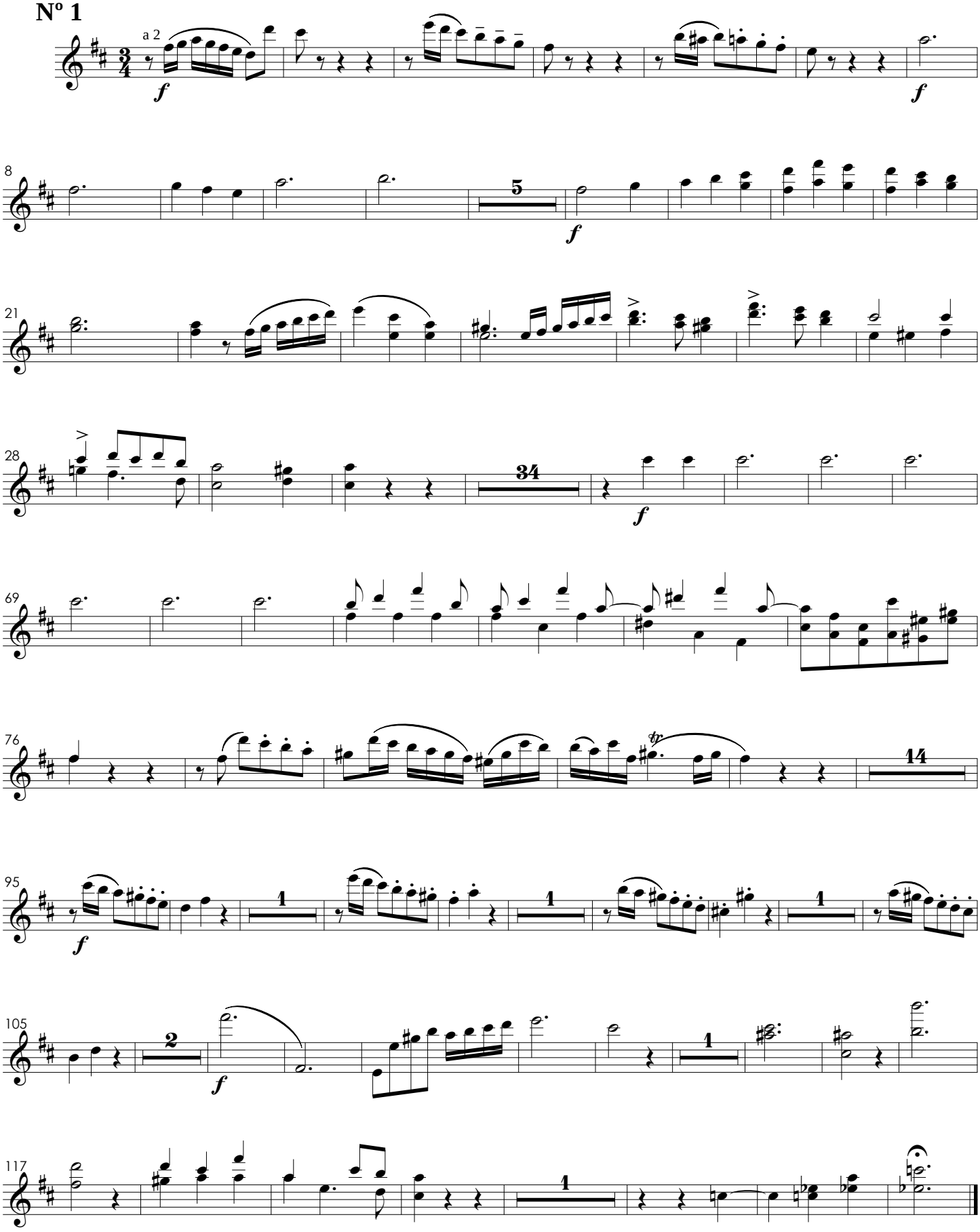

Et Incarnatus

Nº 2

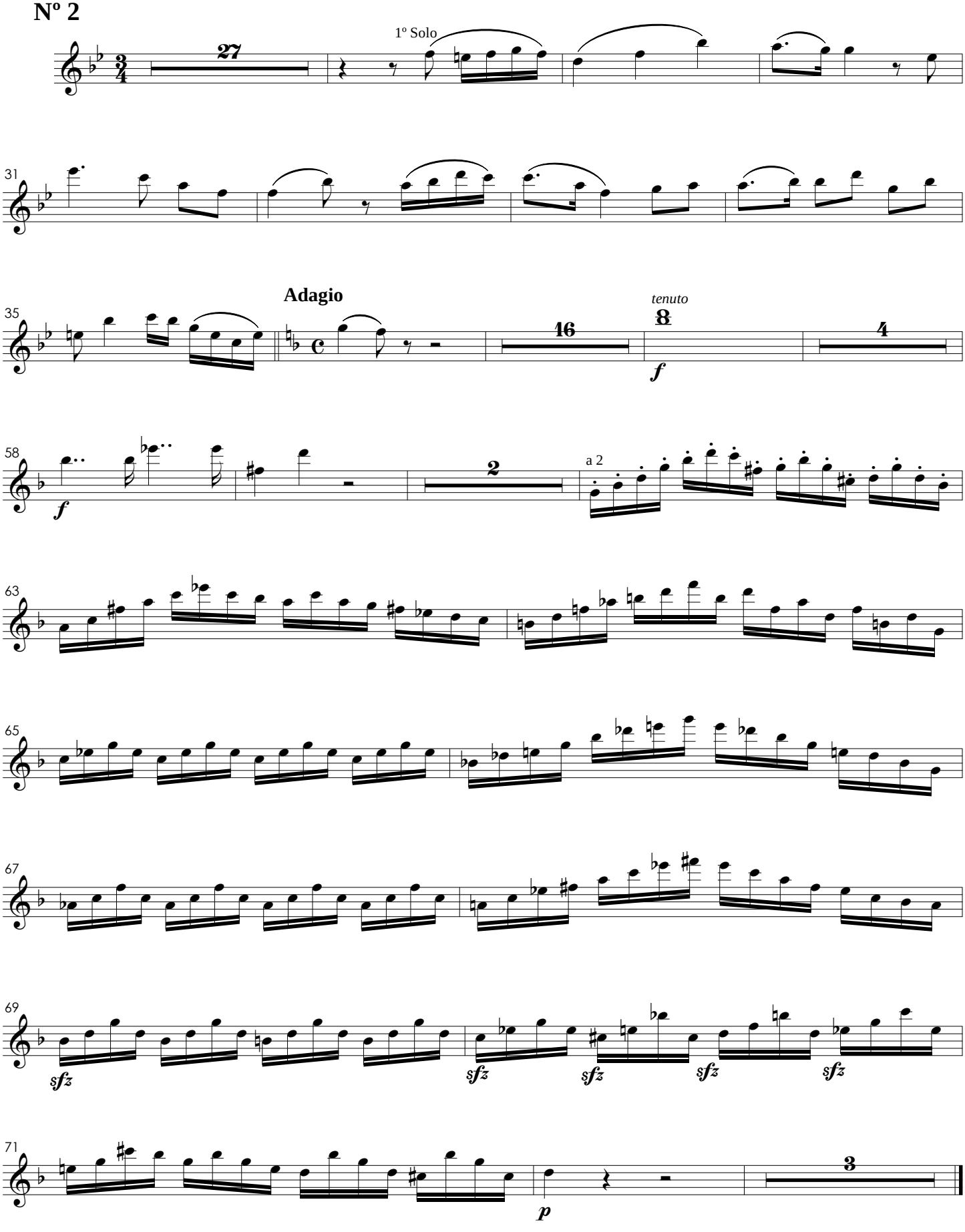

Et Resurrexit

Nº 3

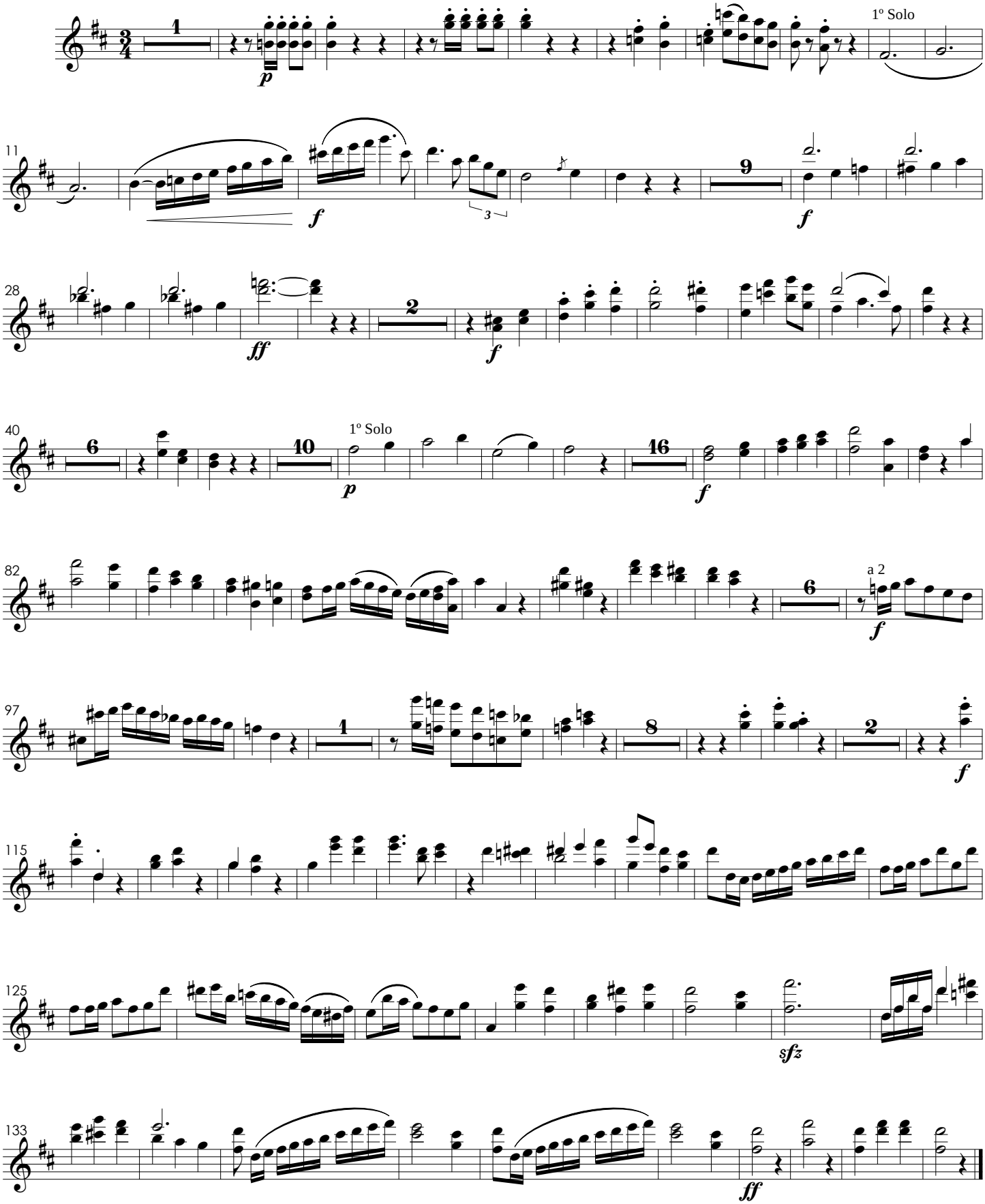

IV. Sanctus

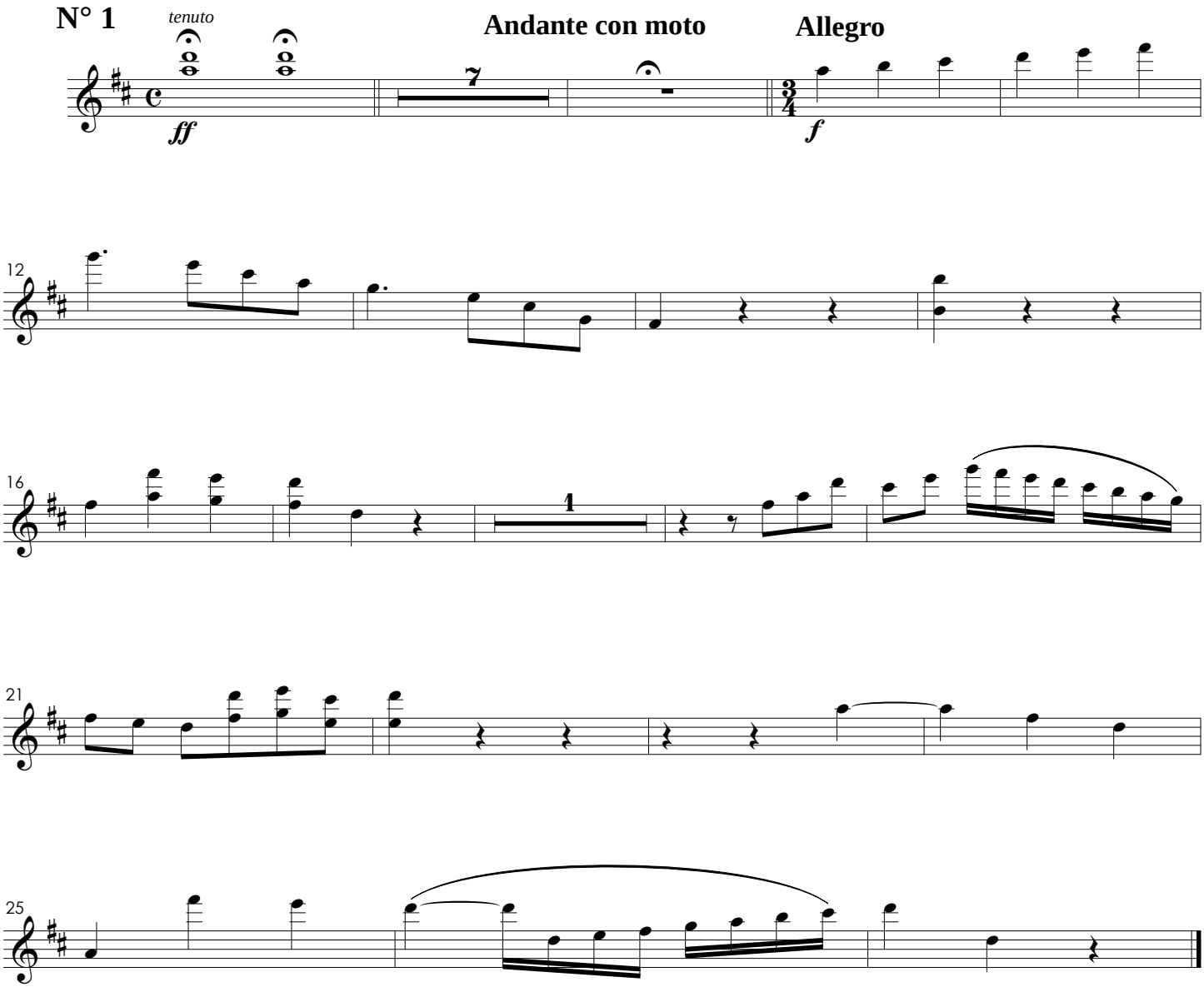

Benedictus

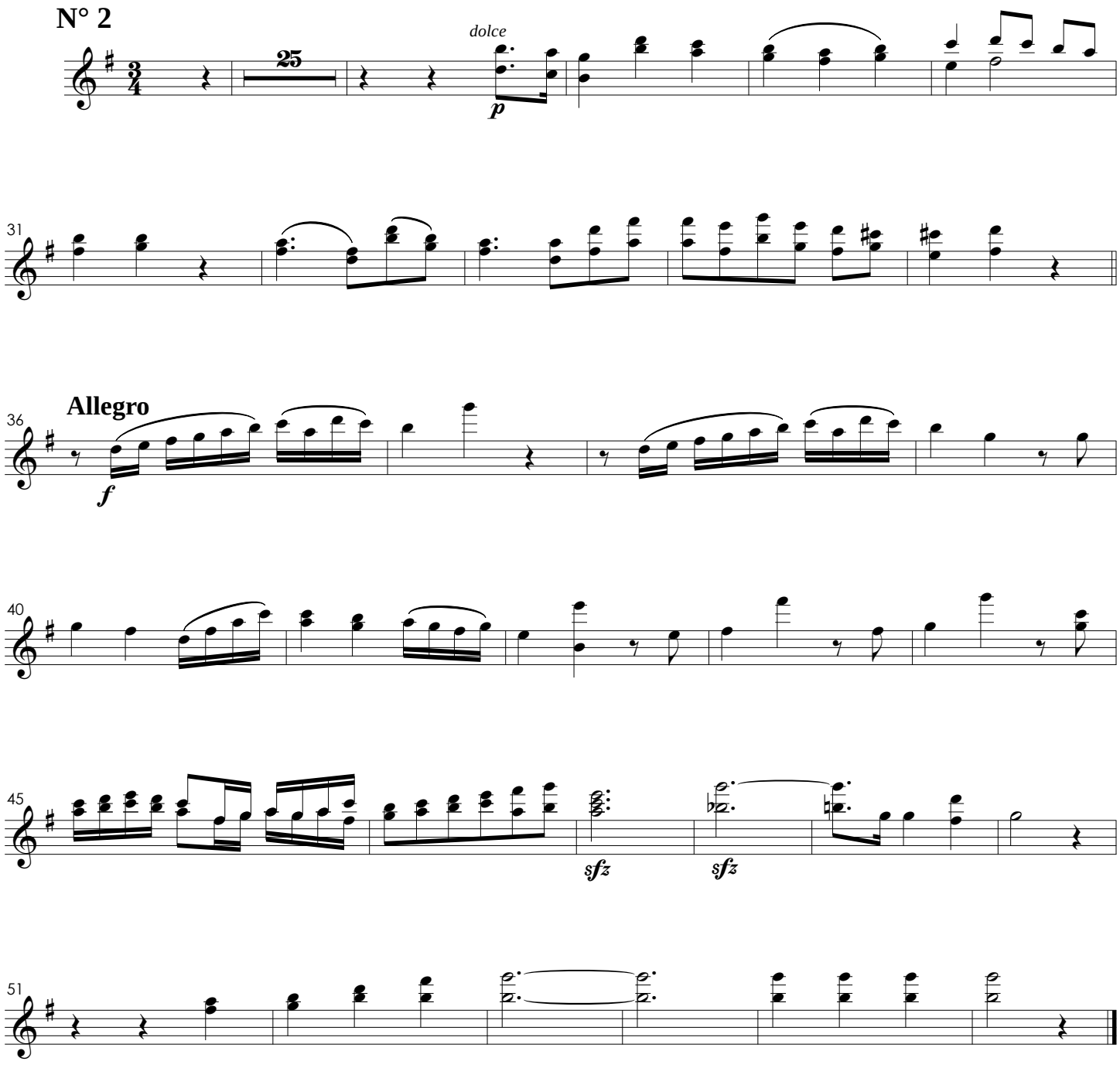

V. Agnus Dei

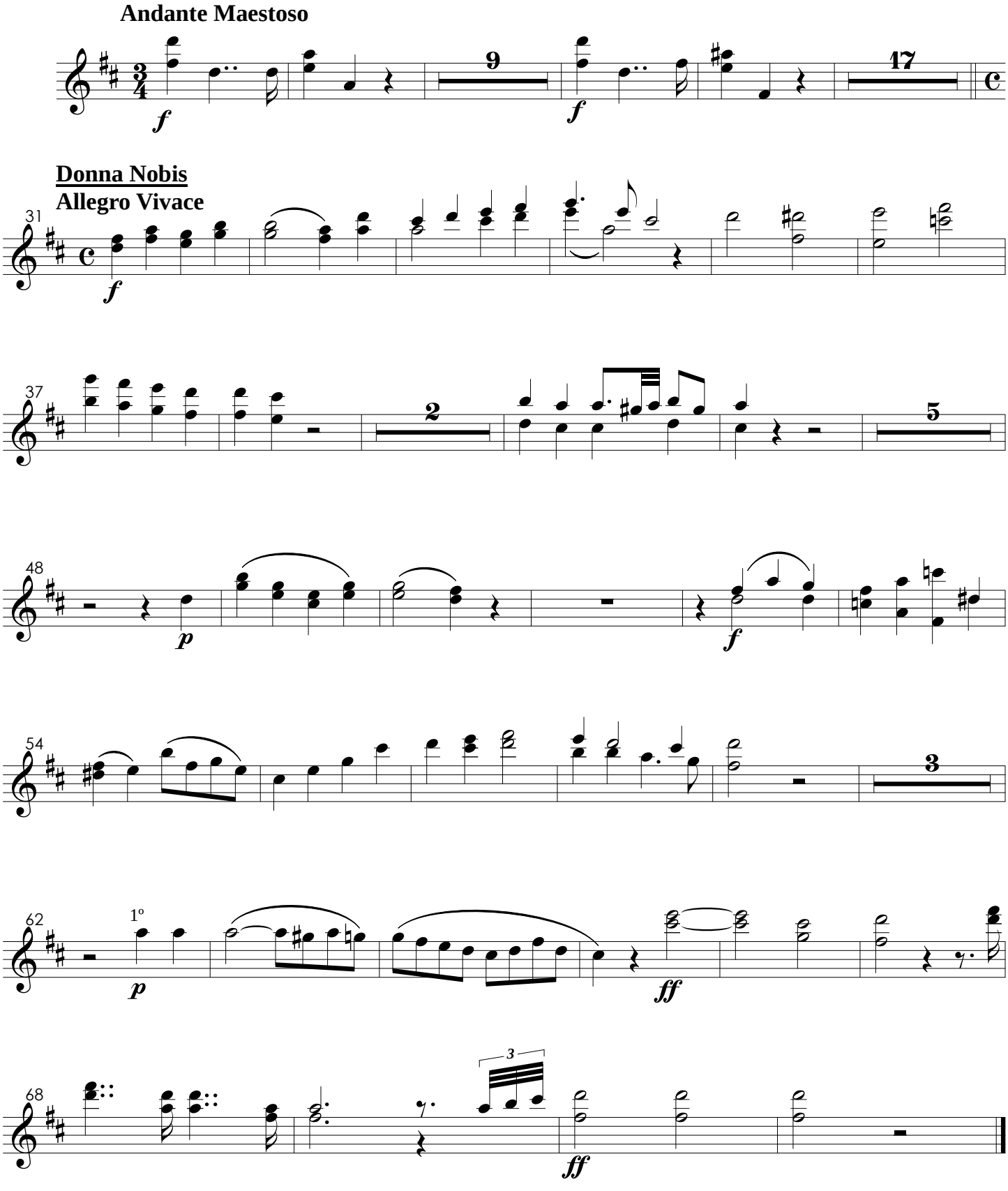
Andante Maestoso
Donna Nobis
Allegro Vivace
31
37
48
54
62
68
1º

Missa Solemnis Pro Die Acclamationis Joannis VI

Oboés 1, 2
Corne inglês

Sigismund Neukomm

I. Kyrie

Tacet

II. Gloria

N° 1 Allegro con Spiritu

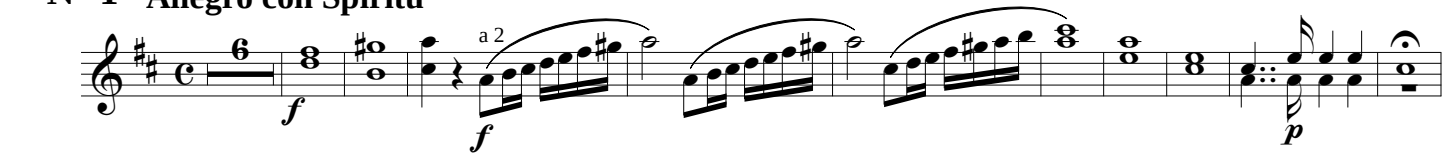

Andante

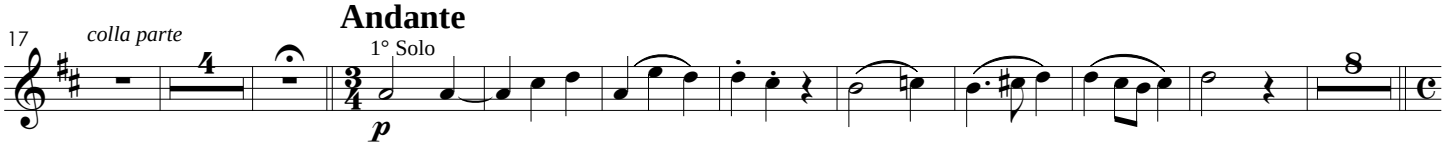

Allegro

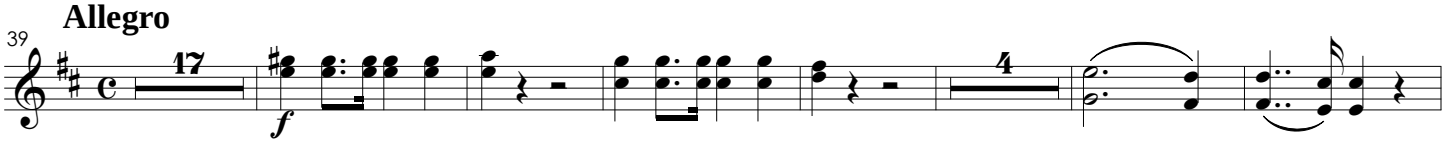

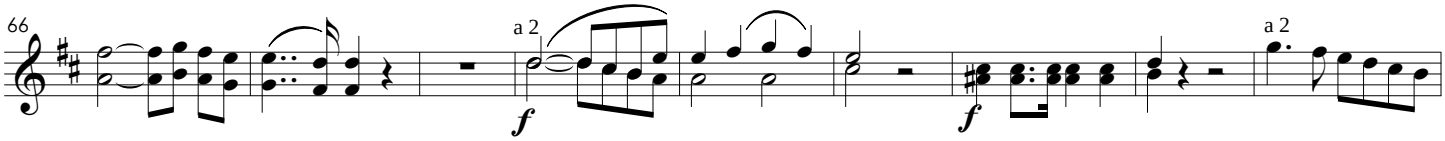

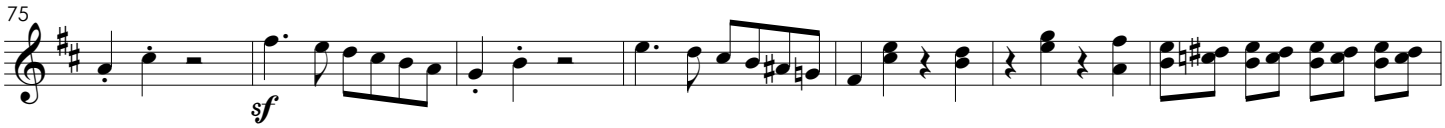

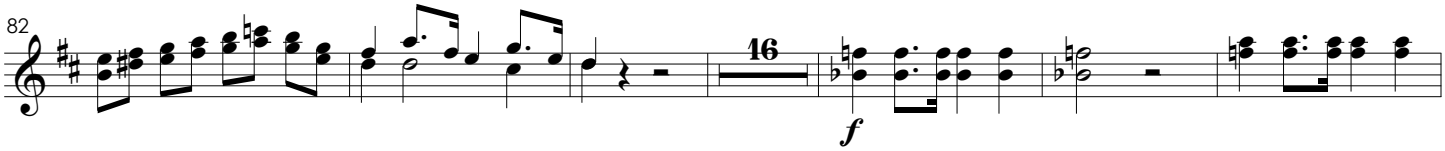

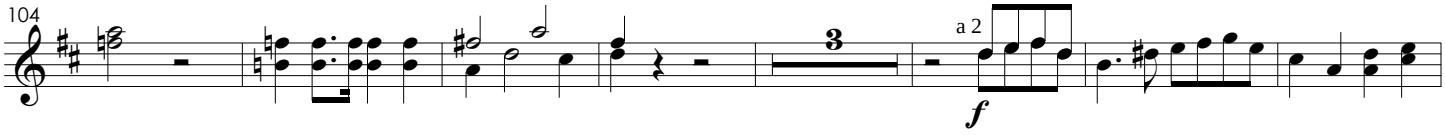

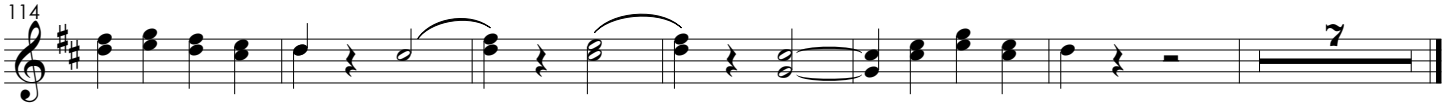

Laudamus Te

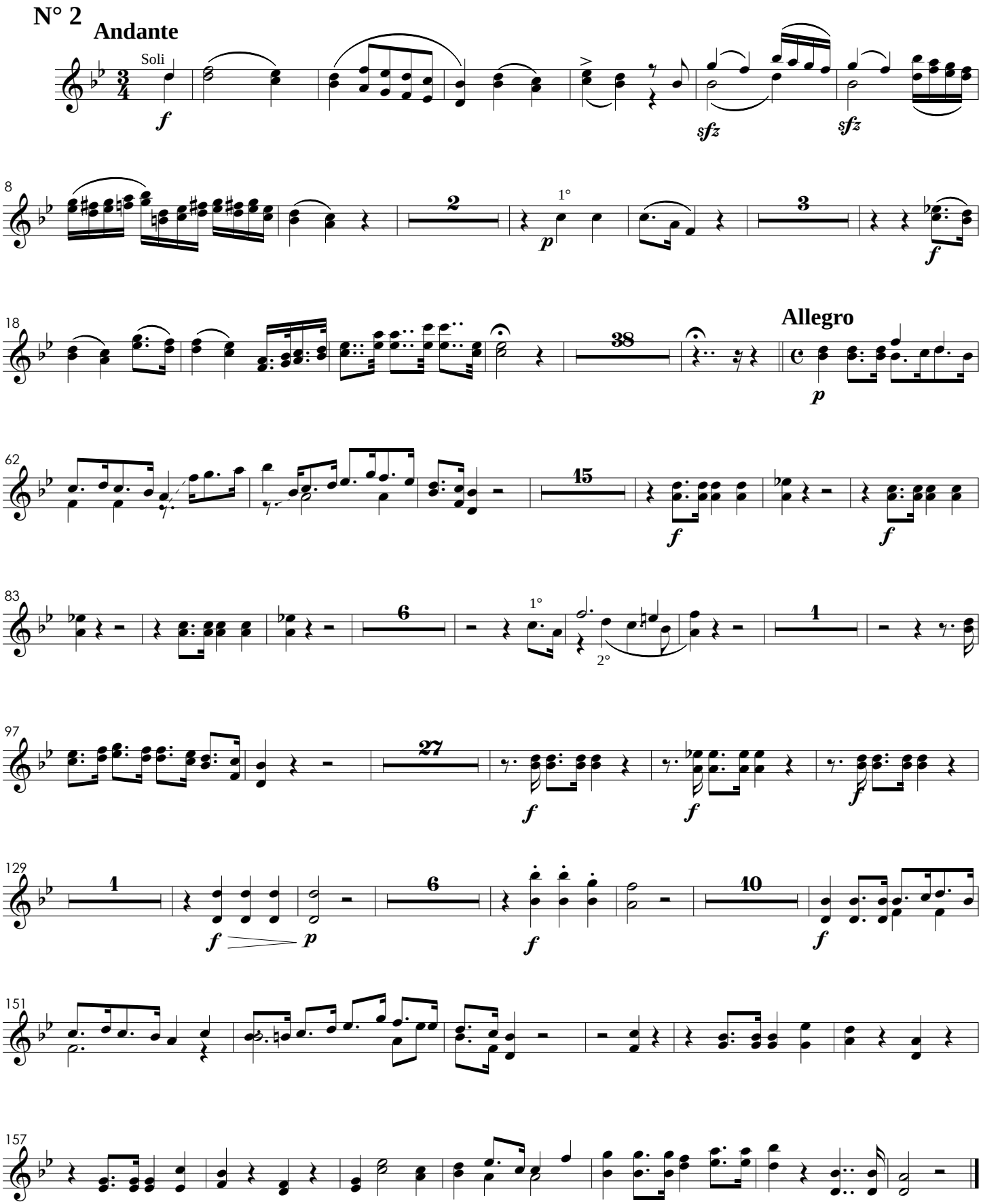

Adoramus Te

Tacet

Gratias Agimus Tibi

Nº 4

Andante

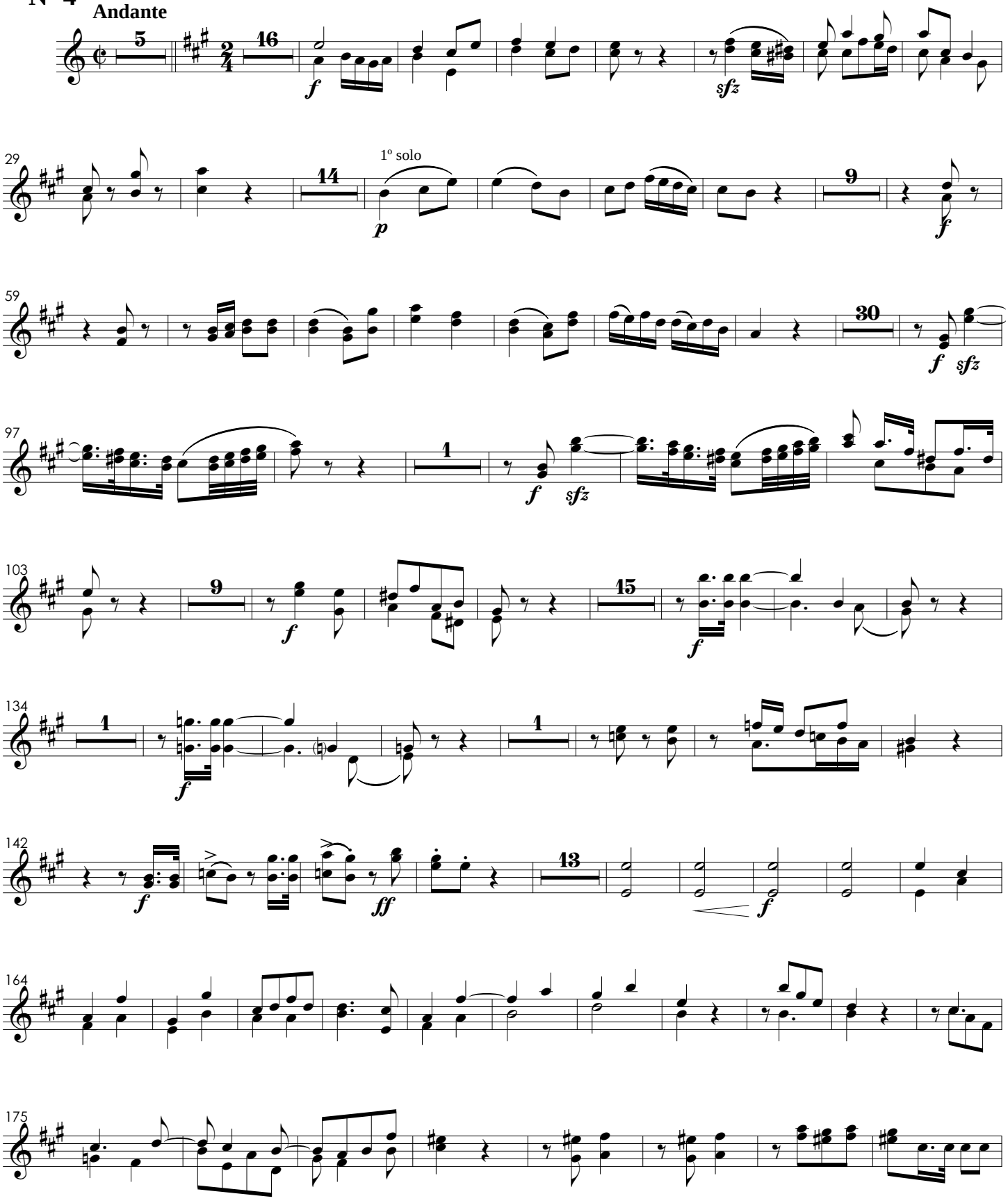

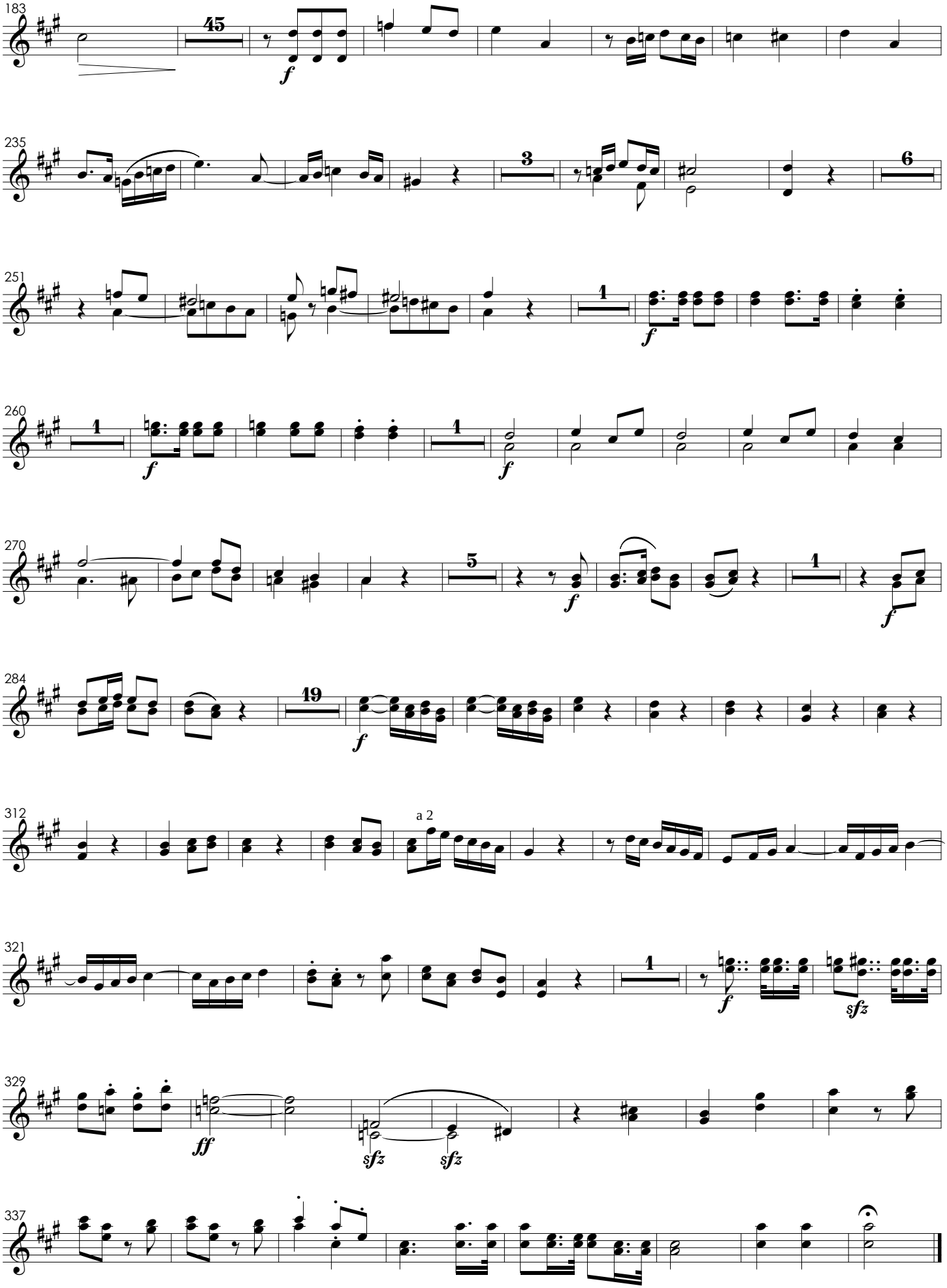
183
45
f
235
3
6
251
1
f
260
1
f
1
f
270
5
f
1
f
284
19
f
312
a 2
321
1
f
sfz
329
ff
sfz
sfz
337

Domine Deus

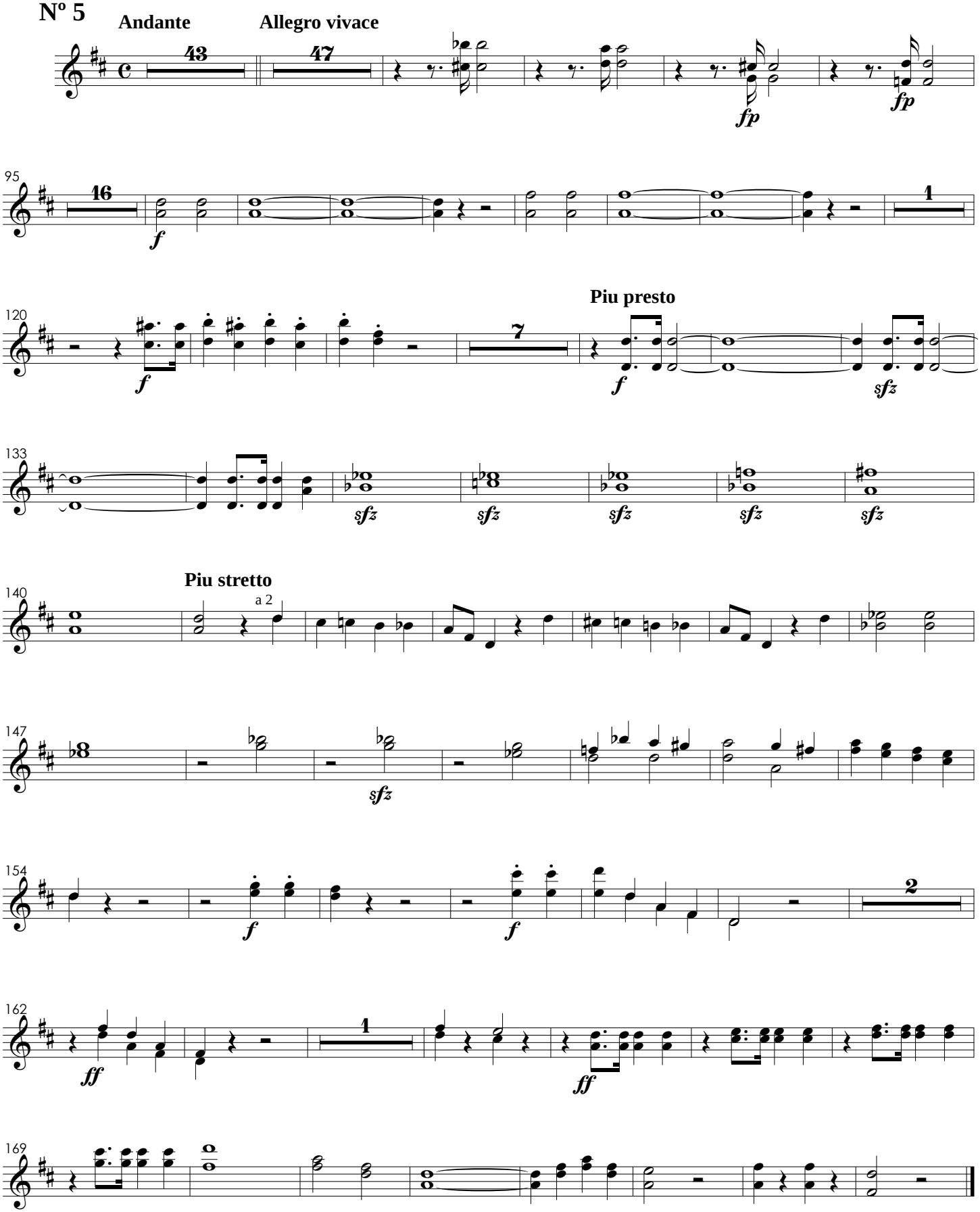
Nº 5
Andante
Allegro vivace
43
47
fp
fp
95
16
f
1
120
f
7
Piu presto
f
sfz
133
sfz
sfz
sfz
sfz
sfz
Piu stretto
140
a 2
147
sfz
154
f
f
2
162
ff
1
ff
169

Qui Tollis

Tacet

Quoniam

N° 7

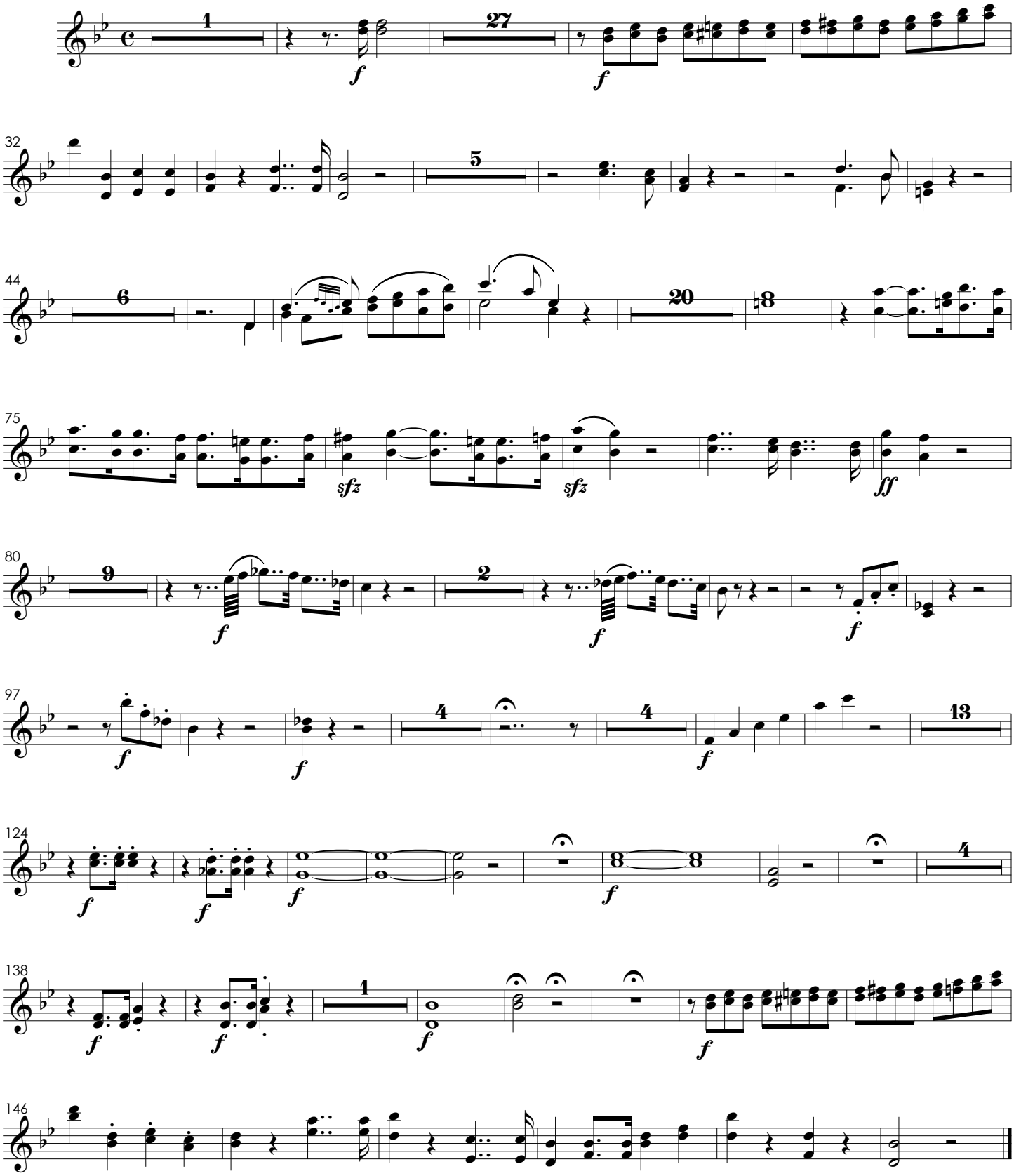

Cum Sancto Spiritu

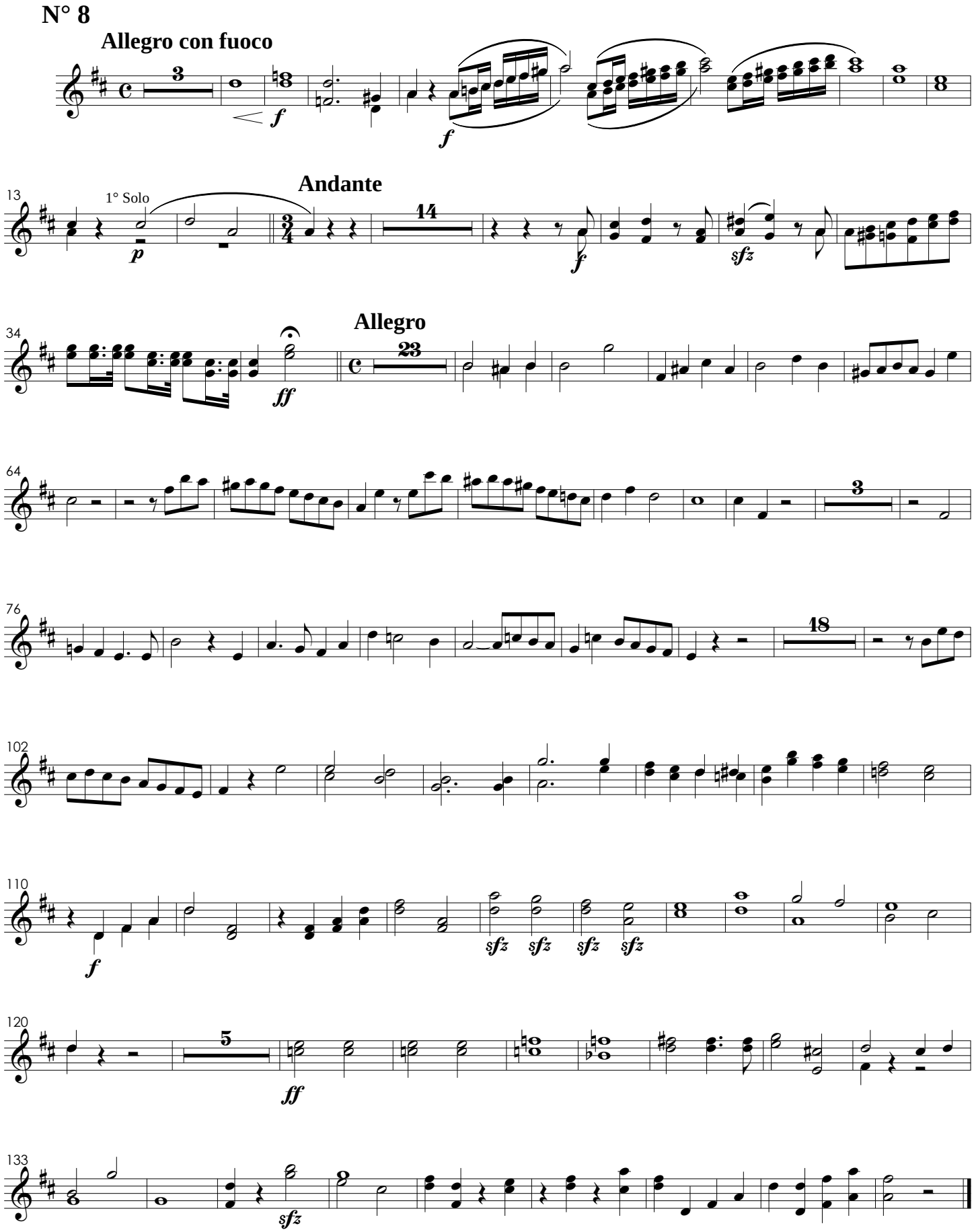

III. Credo

Nº 1

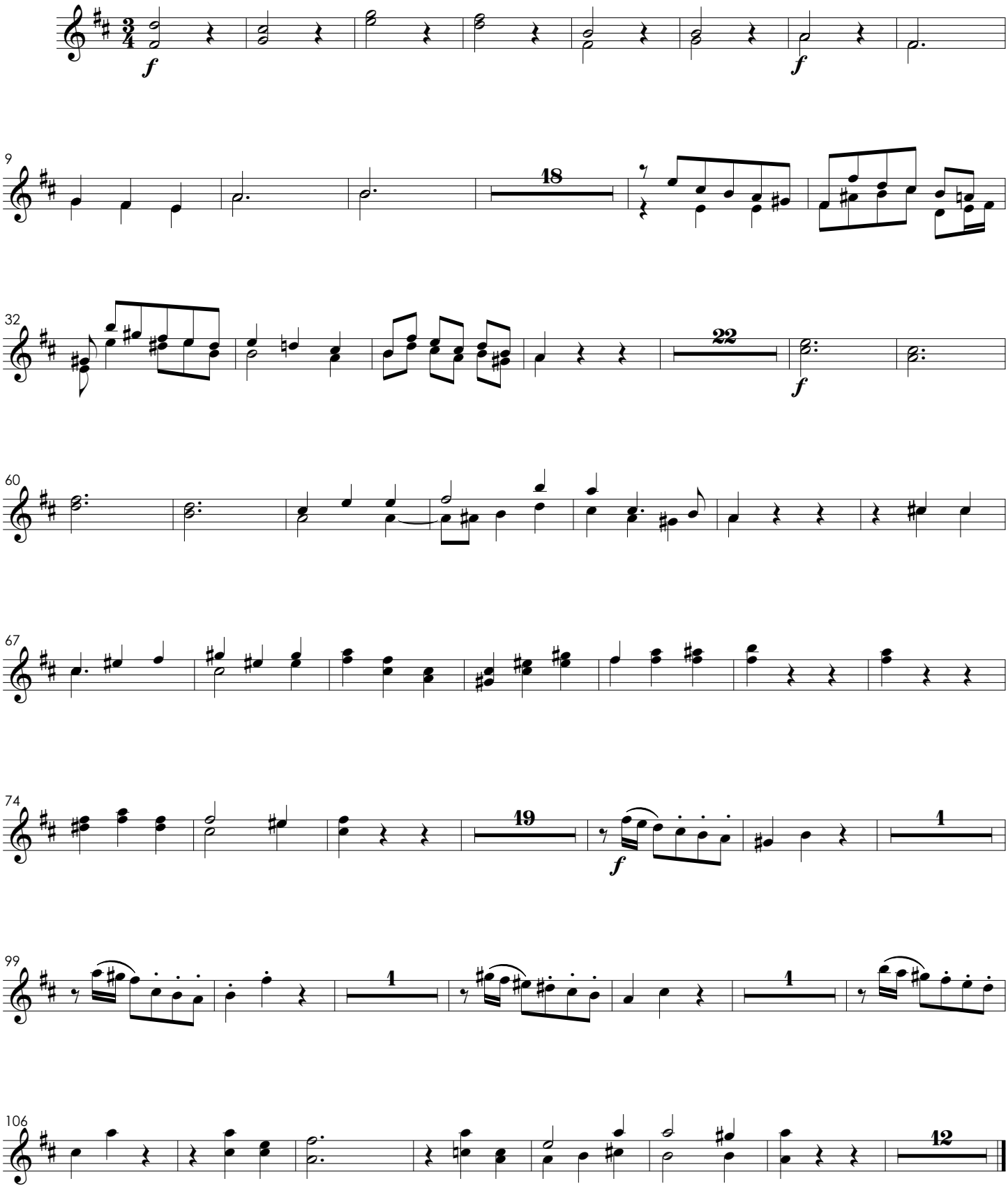

Et Incarnatus

Nº 2

Corne inglês

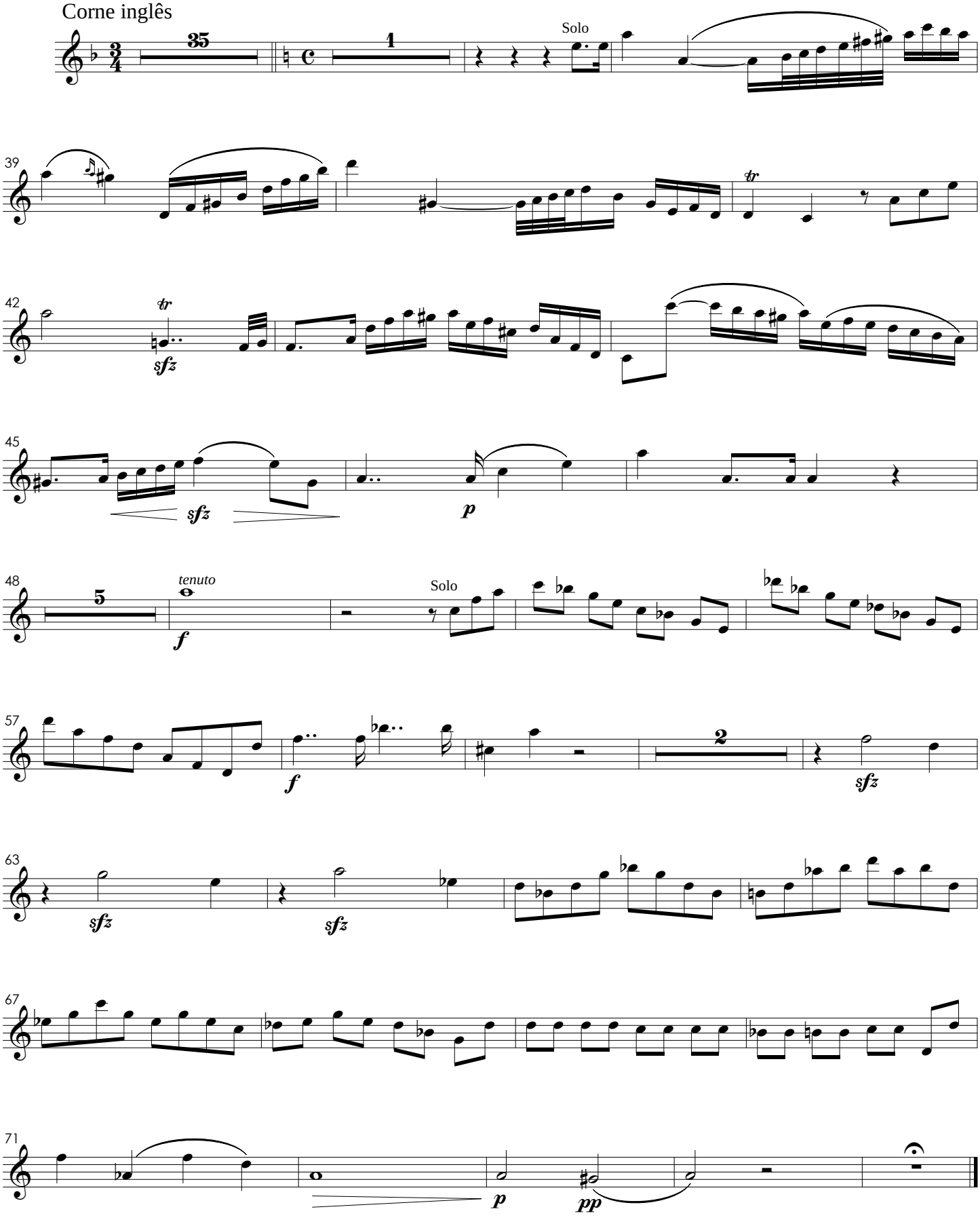

Et Resurrexit

Nº 3

Oboés 1, 2

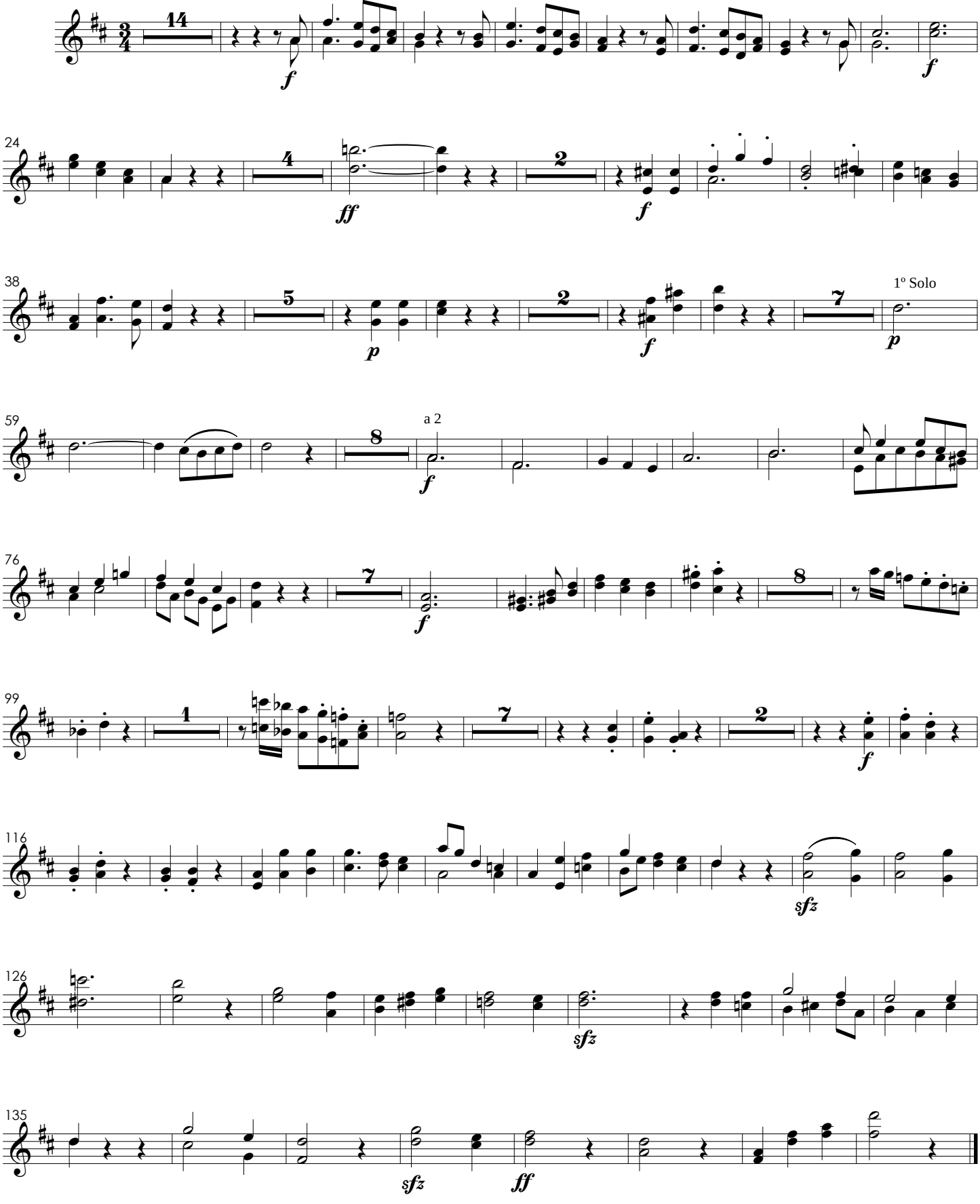

IV. Sanctus

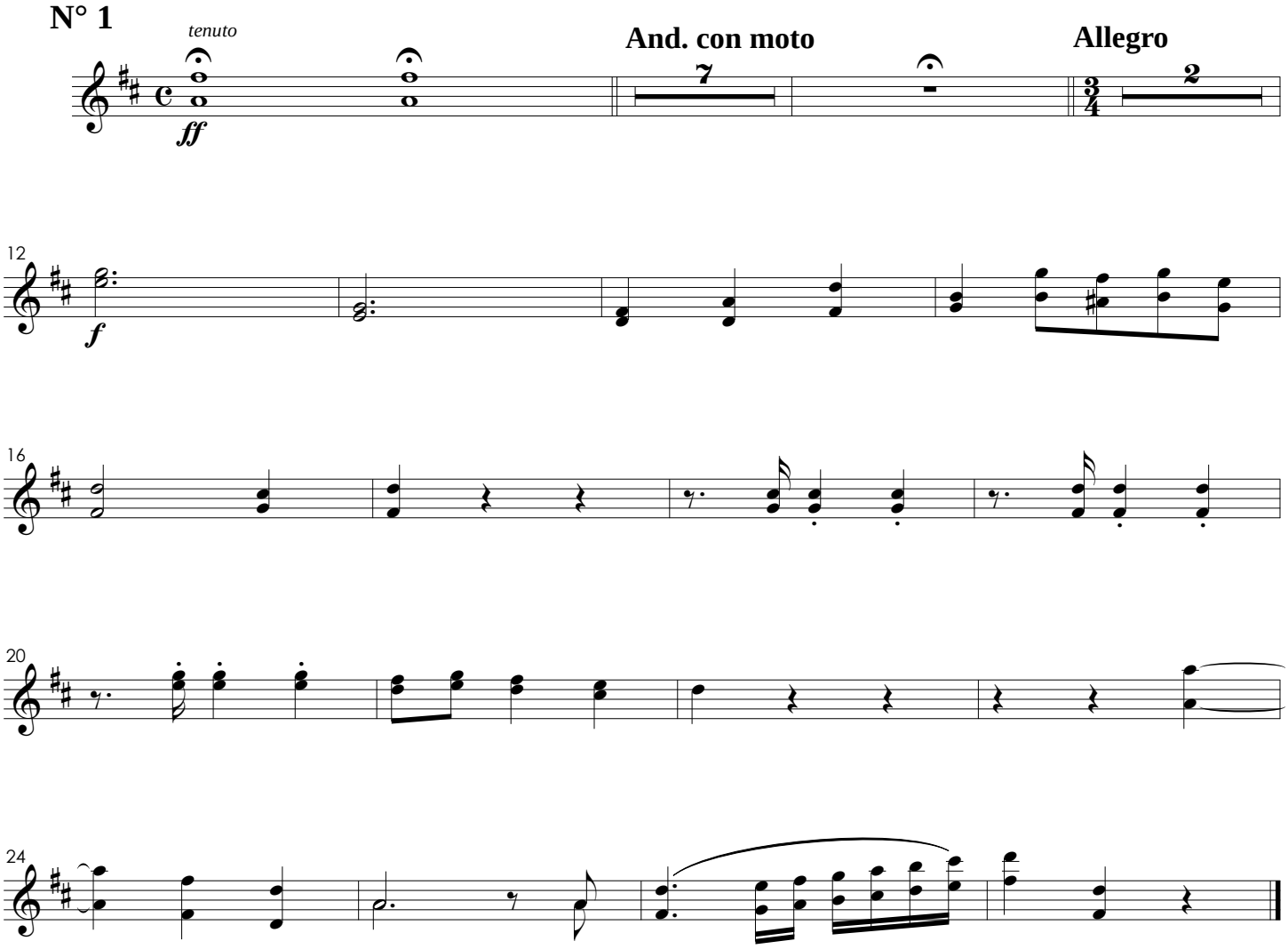

Benedictus

N° 2

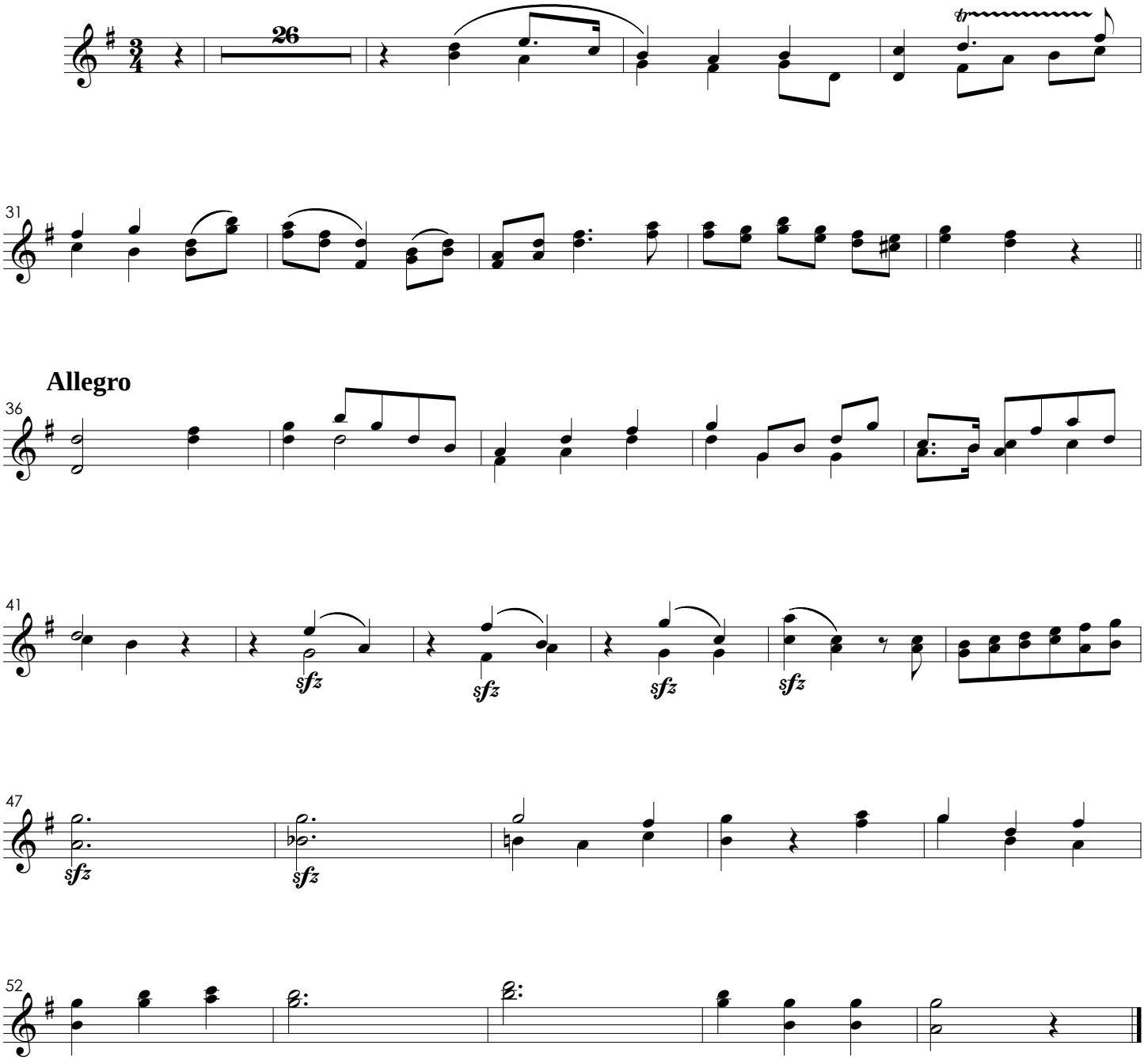

V. Agnus Dei

Andante Maestoso

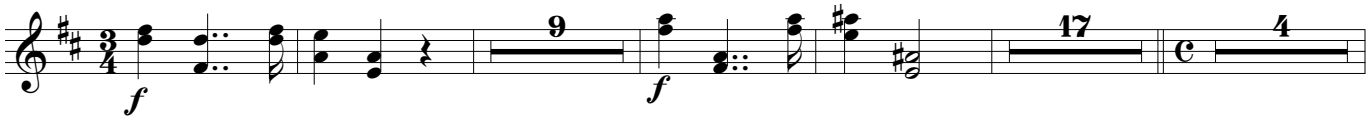

Donna Nobis
Allegro Vivace

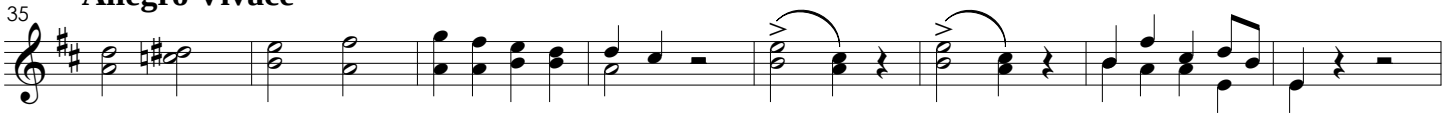

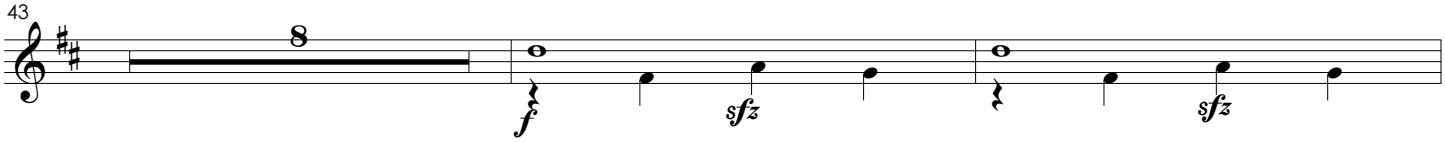

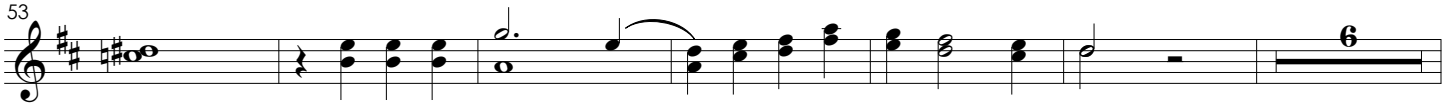

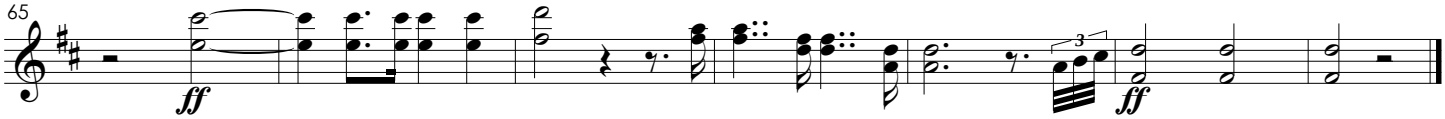

Missa Solemnis Pro Die Acclamationis Joannis VI

Clarinetas em Dó 1, 2

I. Kyrie

Sigismund Neukomm

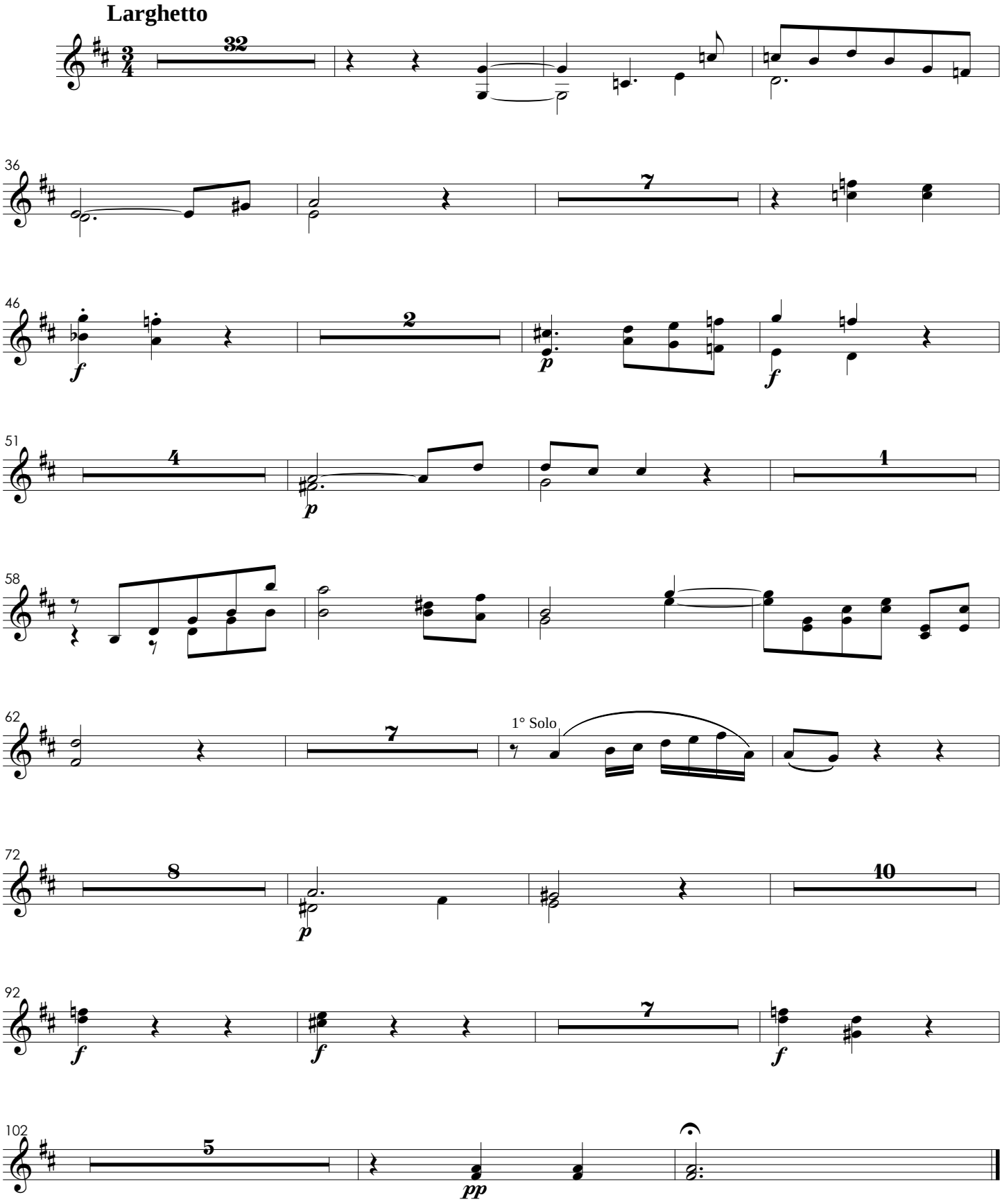

II. Gloria

N° 1

em Dó

Allegro con Spiritu

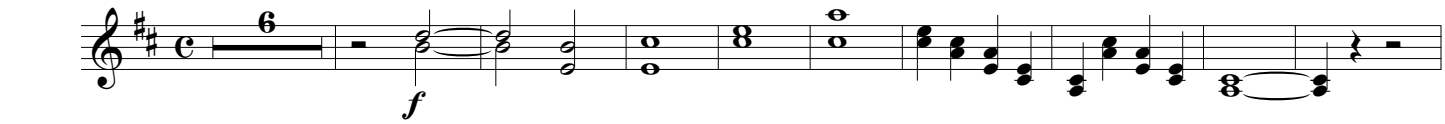

Andante

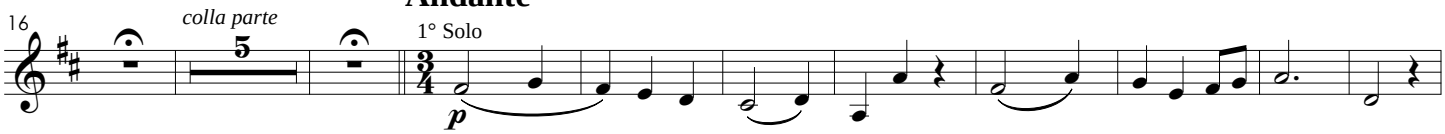

Allegro

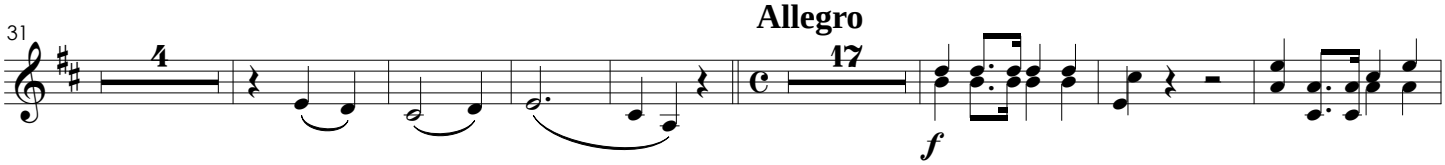

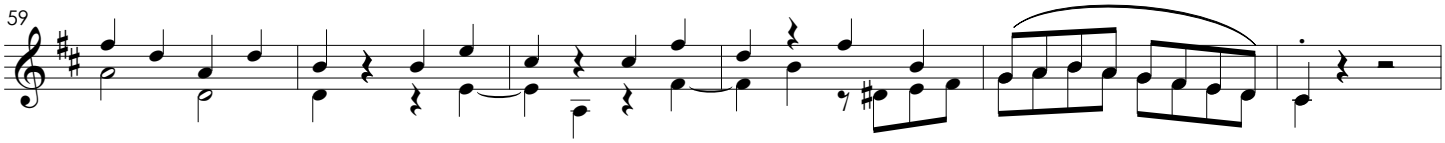

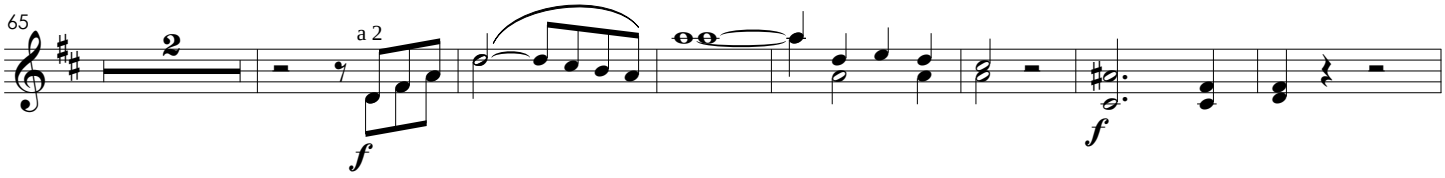

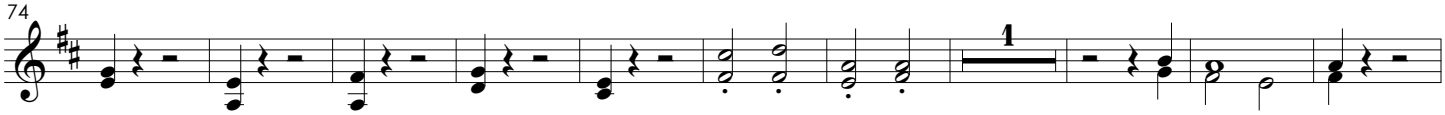

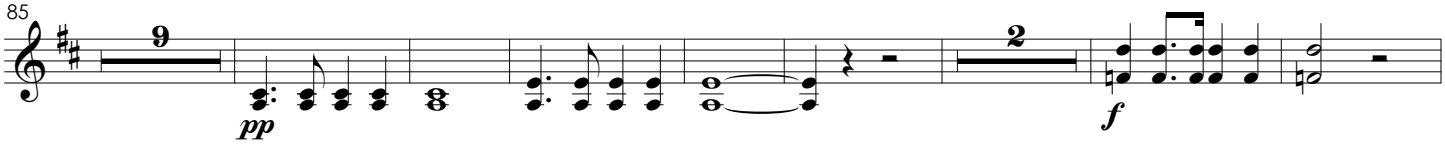

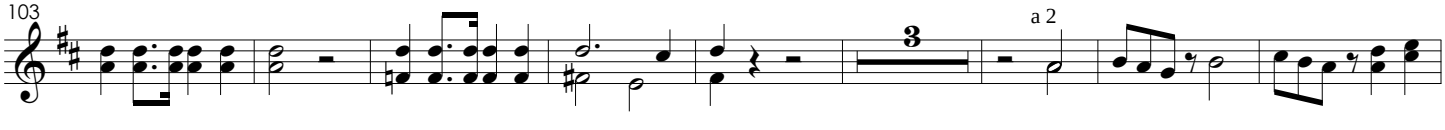

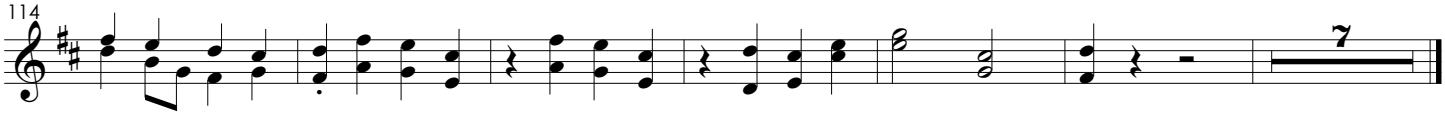

Laudamus Te

N° 2

em Si♭

Andante

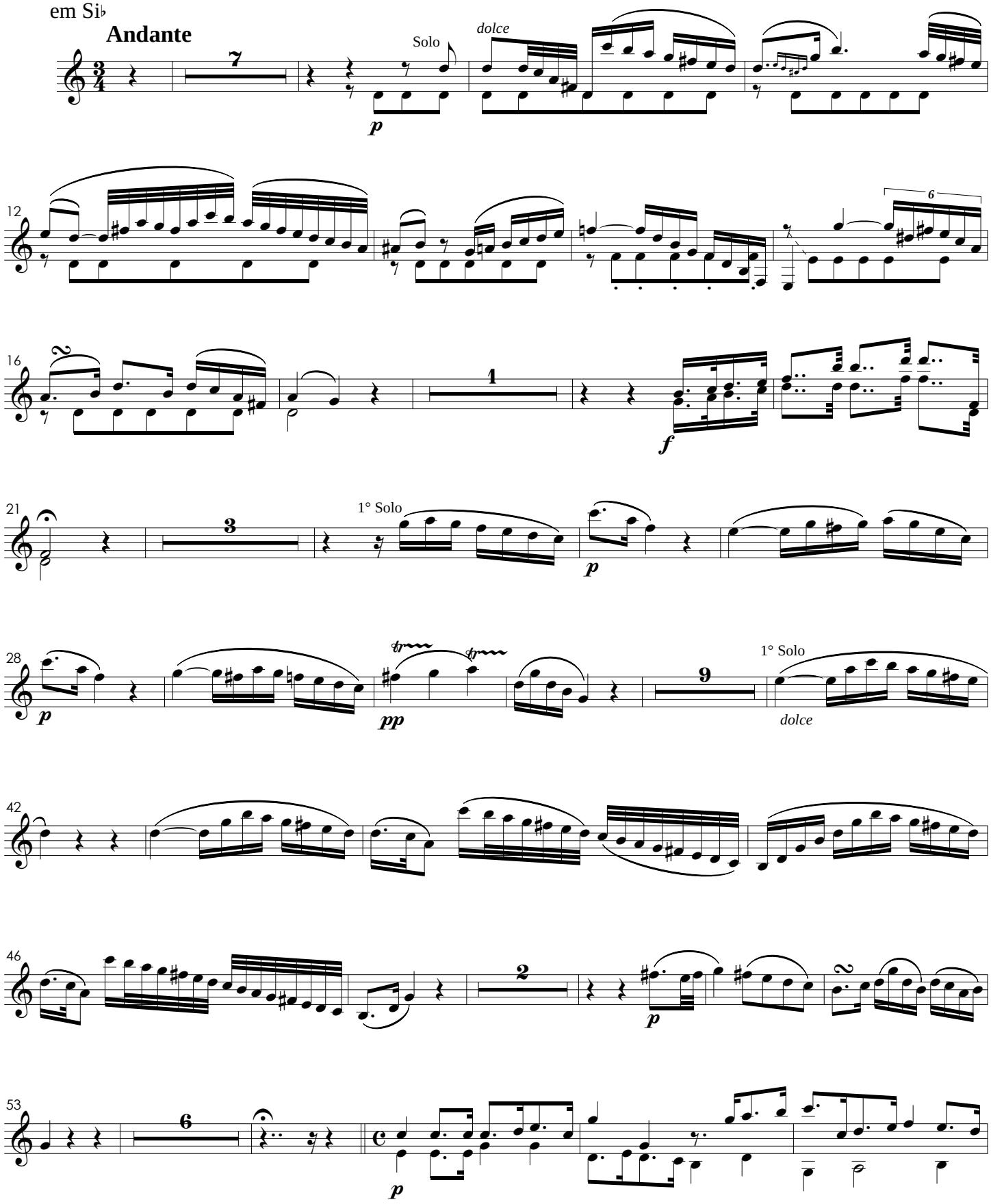

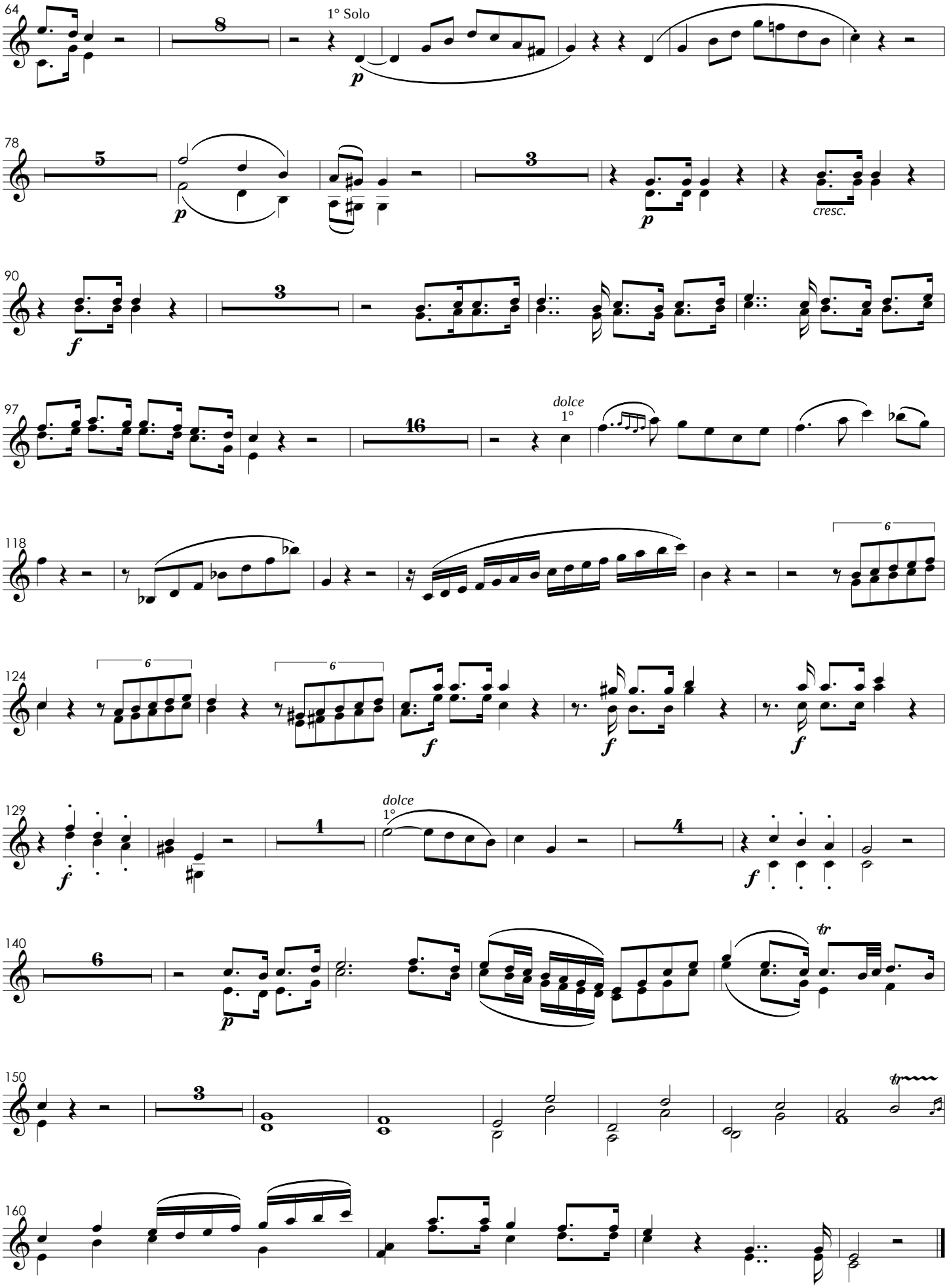
64
1° Solo
78
cresc.
90
97
dolce
1°
118
124
129
dolce
1°
140
150
160

Adoramus Te

Tacet

Gratias Agimus Tibi

Nº 4

em Dó

Andante

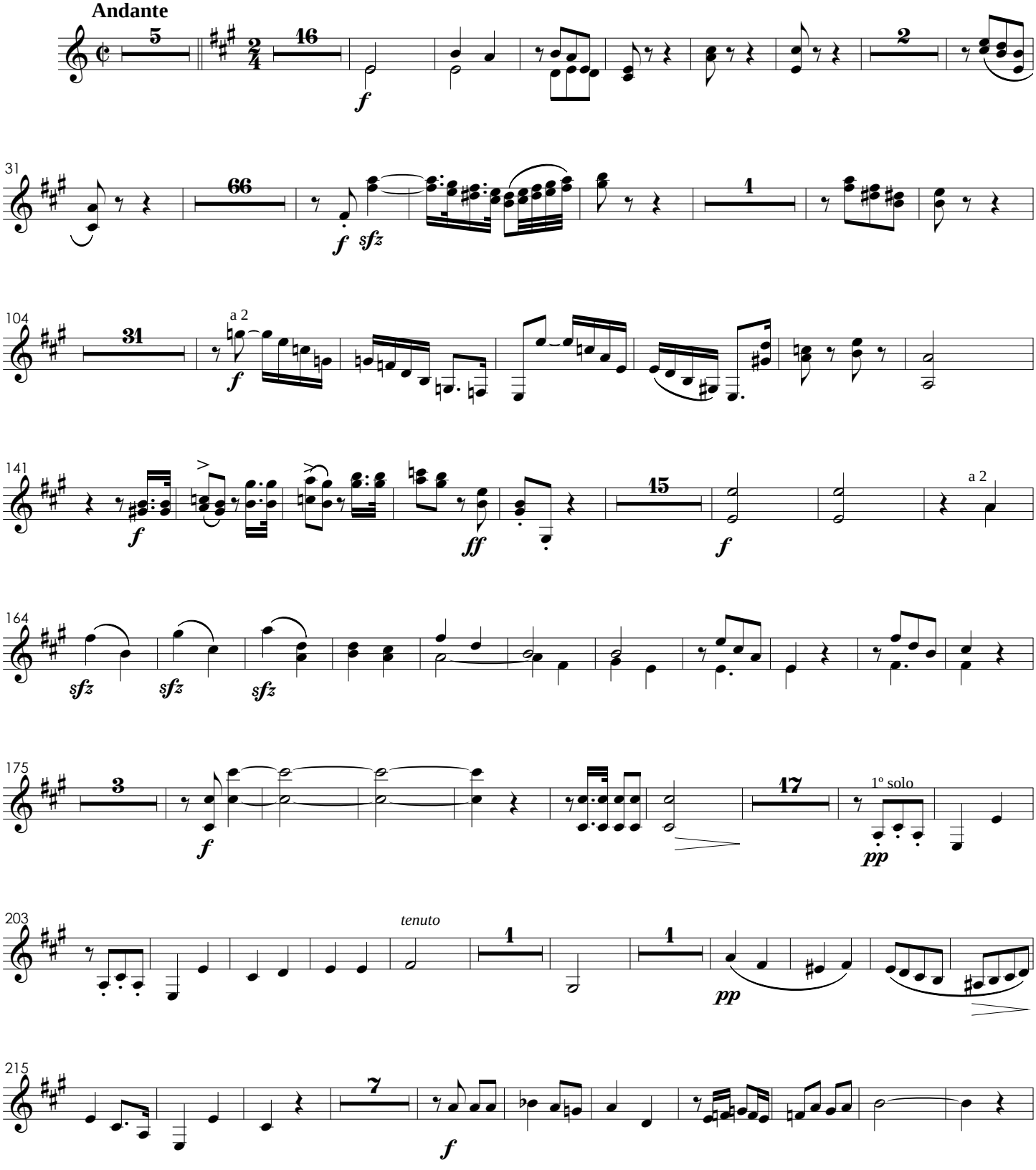

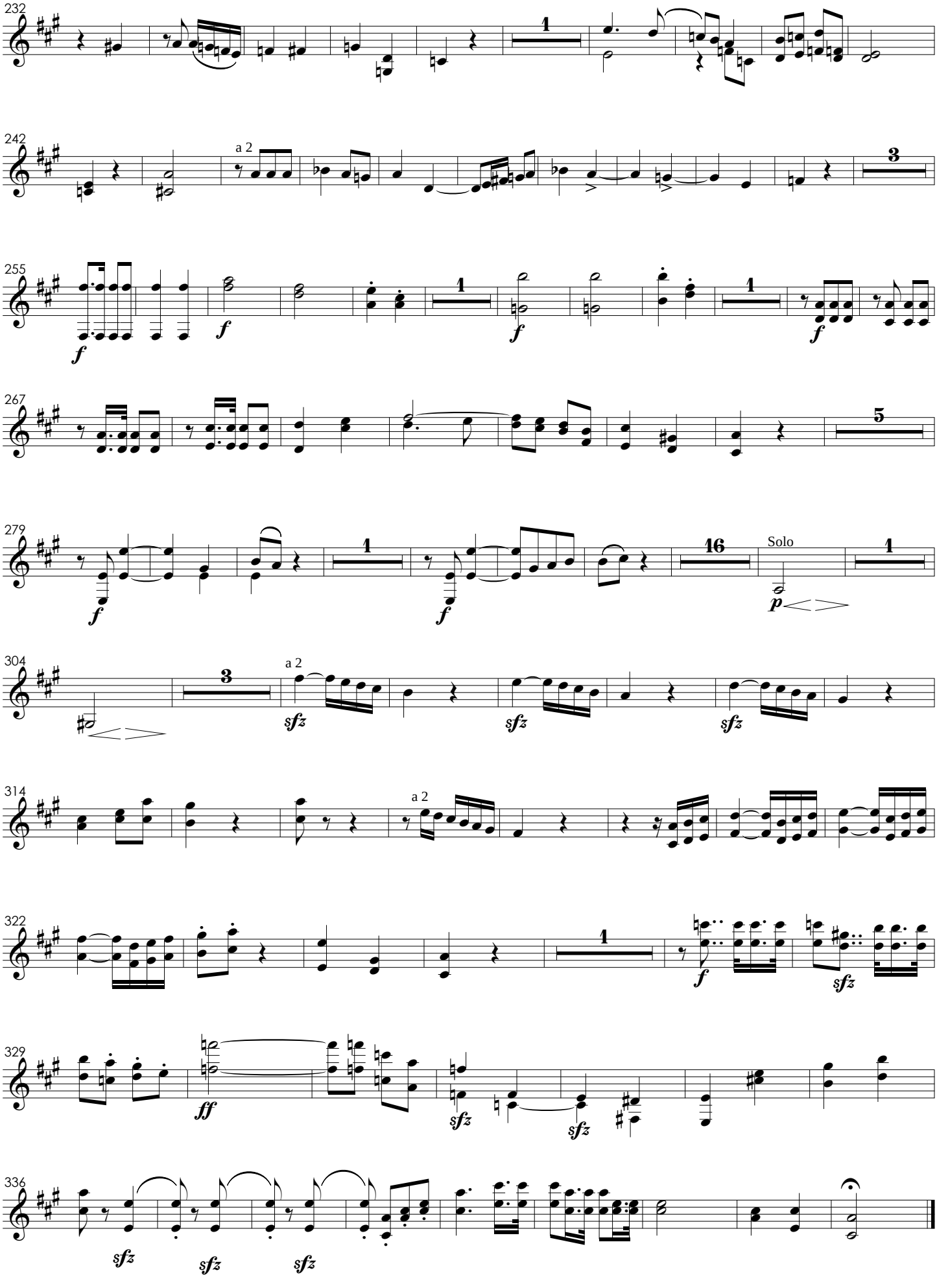
232
242
a 2
255
267
279
Solo
304
a 2
314
a 2
322
329
336

Domine Deus

Nº 5
em Dó

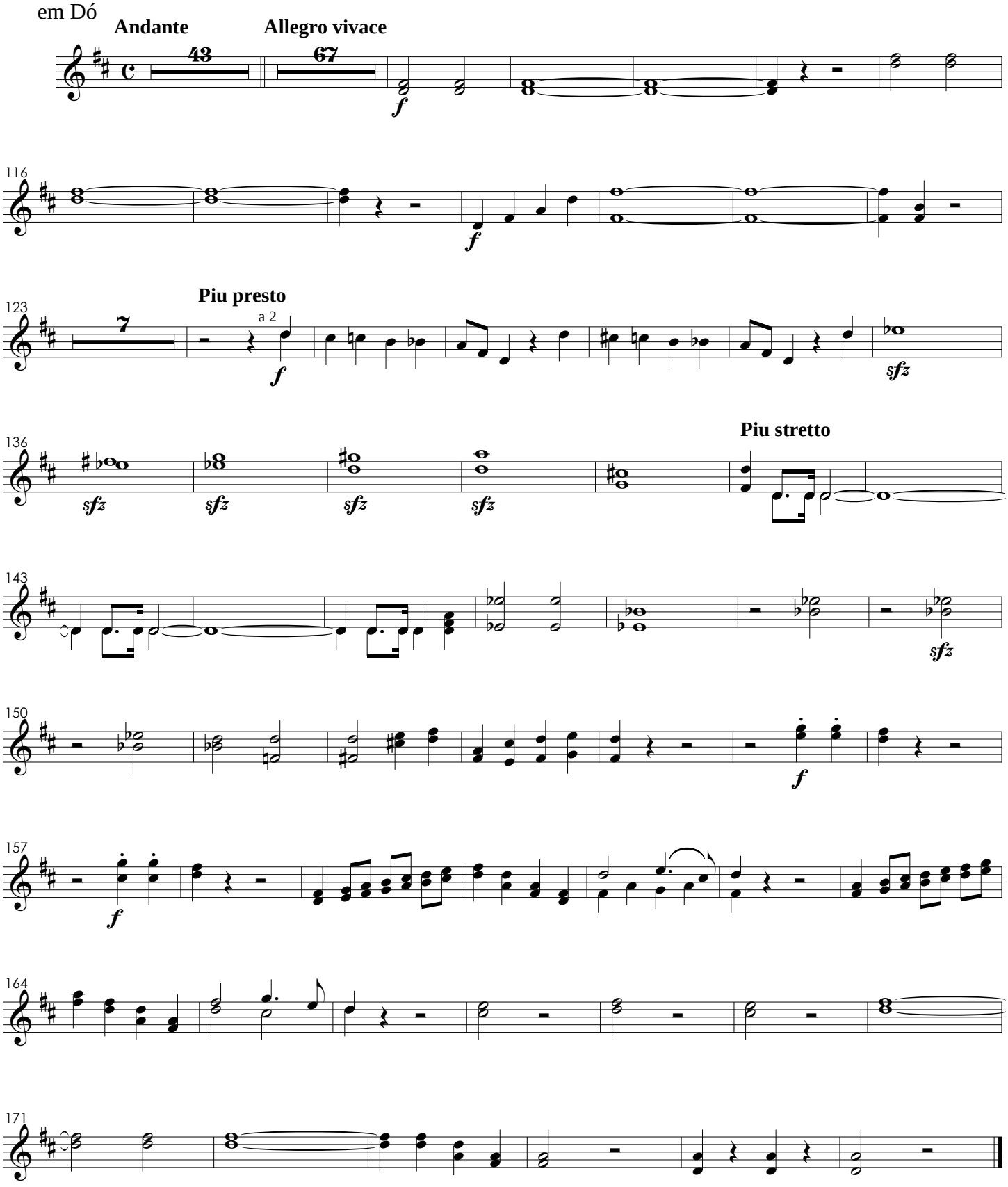

Qui Tollis

Tacet

Quoniam

Tacet

Cum Sancto Spiritu

N° 8

em Dó

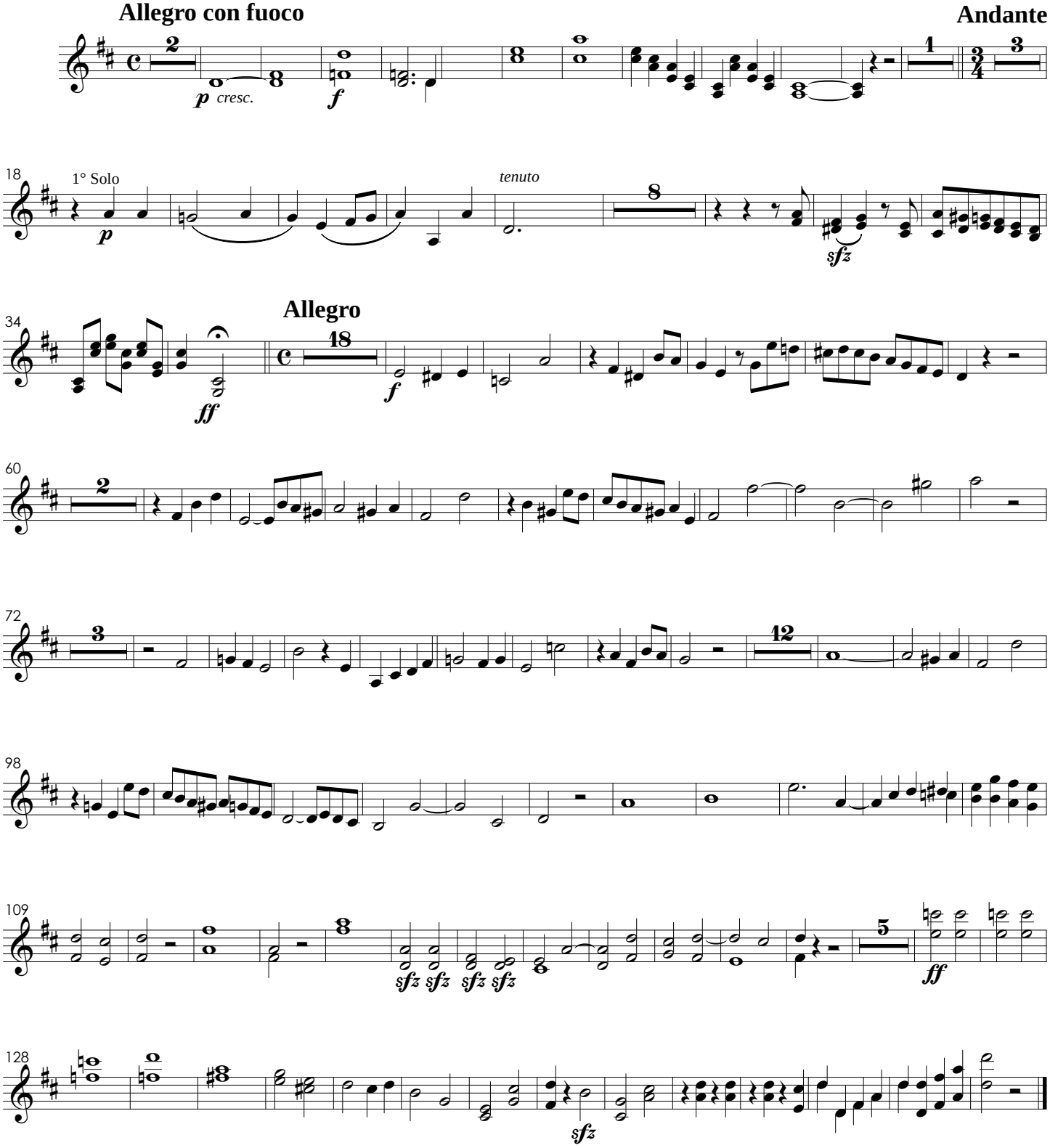

III. Credo

Nº 1

em Dó

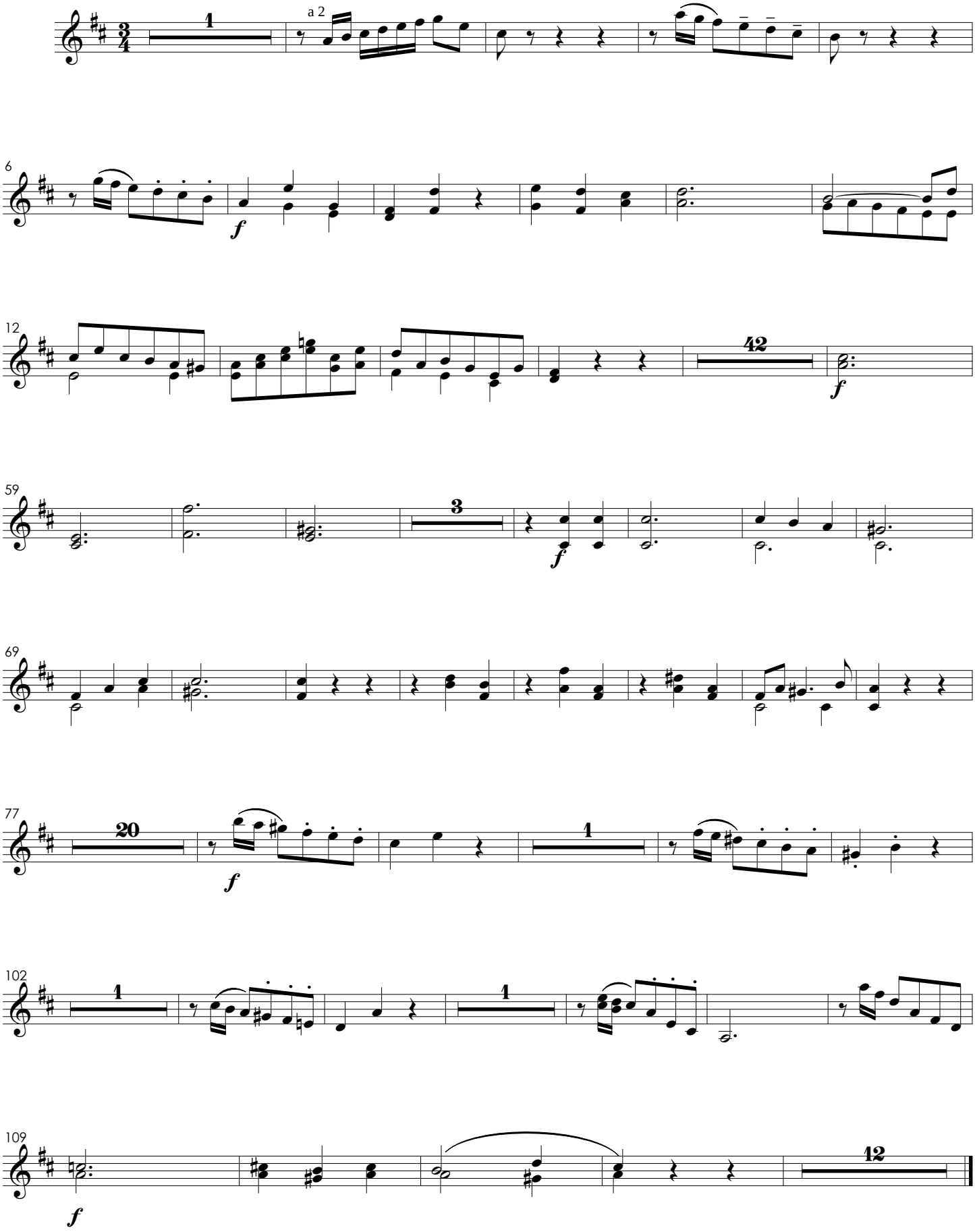

Et Incarnatus

Nº 2

em Si♭

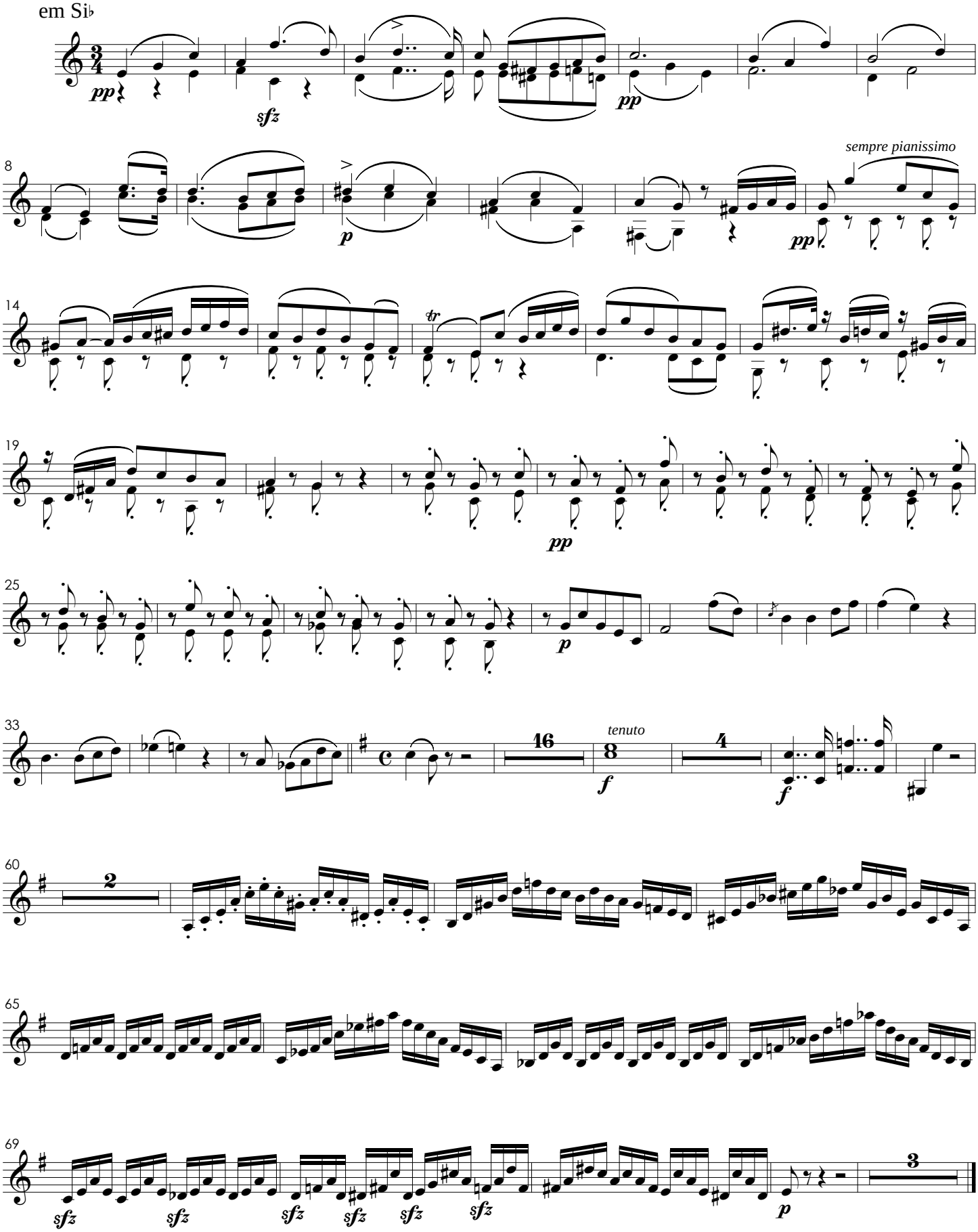

Et Resurrexit

Nº 3

em Dó

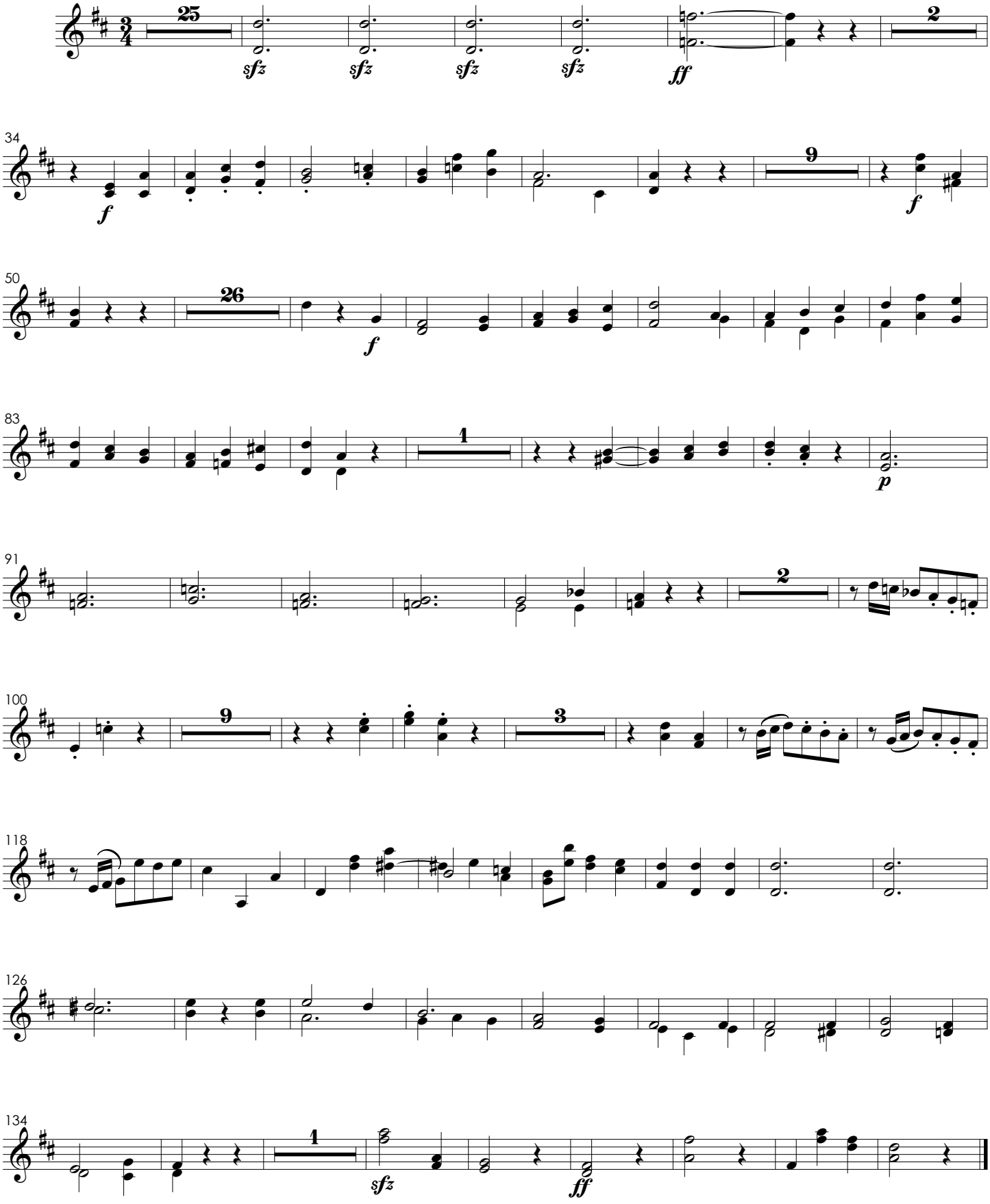

IV. Sanctus

N° 1
em Dó

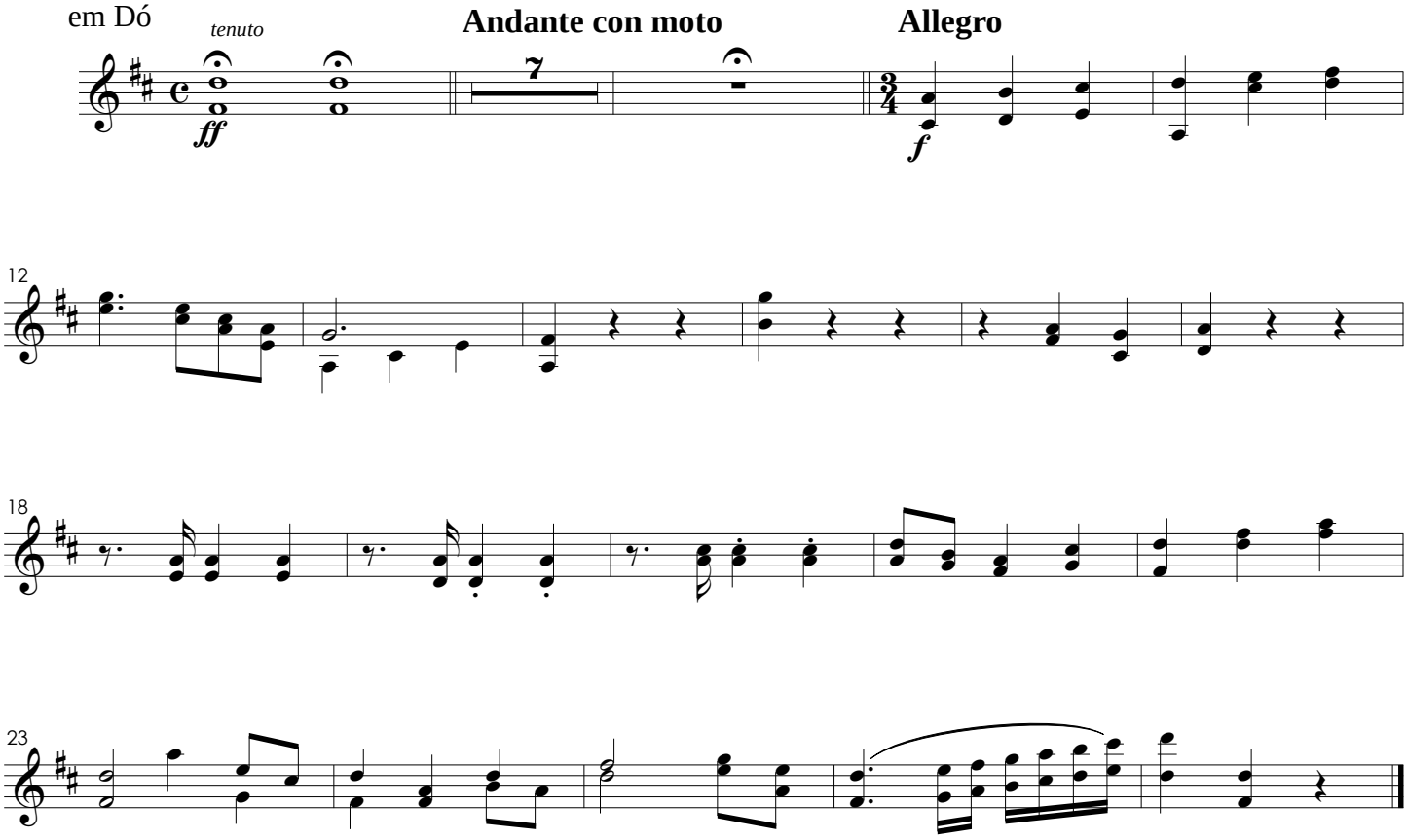

Benedictus

N° 2
em Dó

Allegro

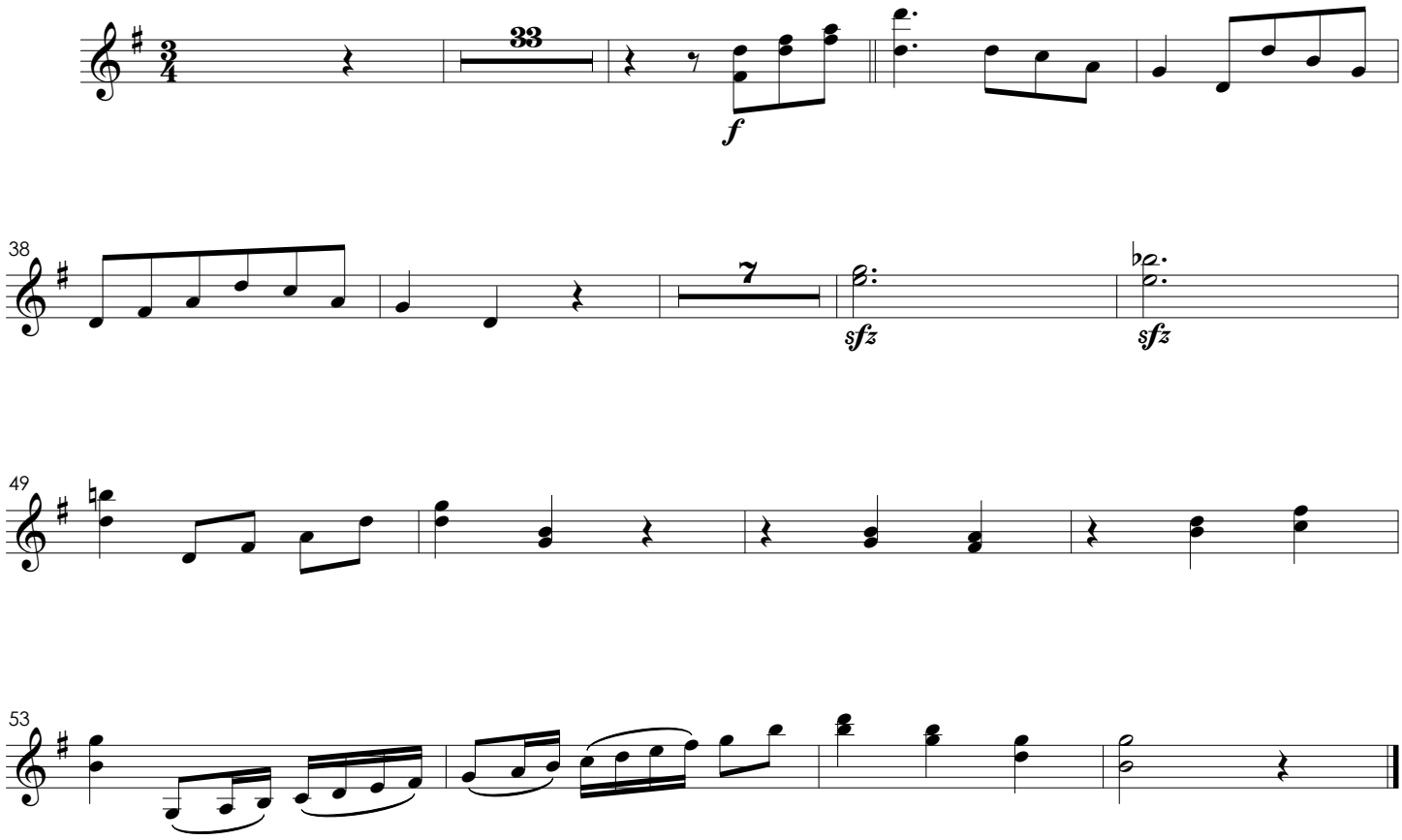

V. Agnus Dei

em Dó

Andante Maestoso

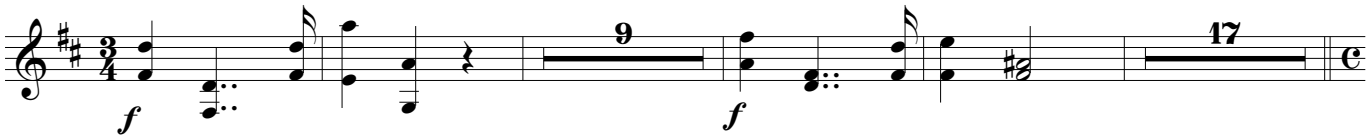

Donna Nobis

Allegro Vivace

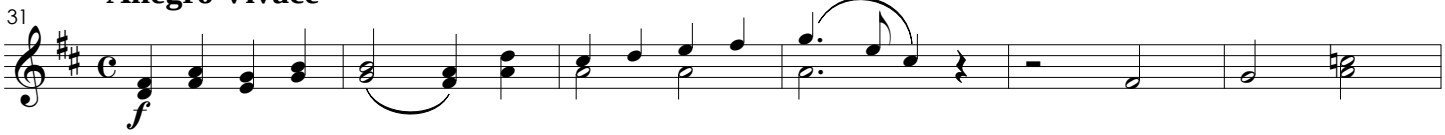

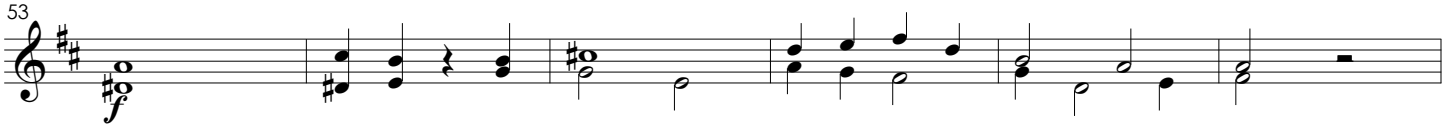

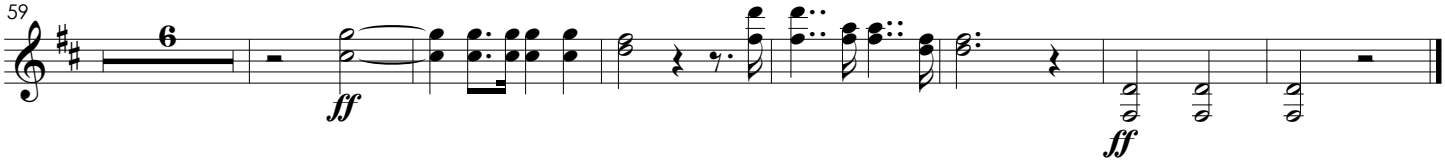

Missa Solemnis Pro Die Acclamationis Joannis VI

Clarinetas em Si♭ 1, 2

I. Kyrie

Sigismund Neukomm

Larghetto

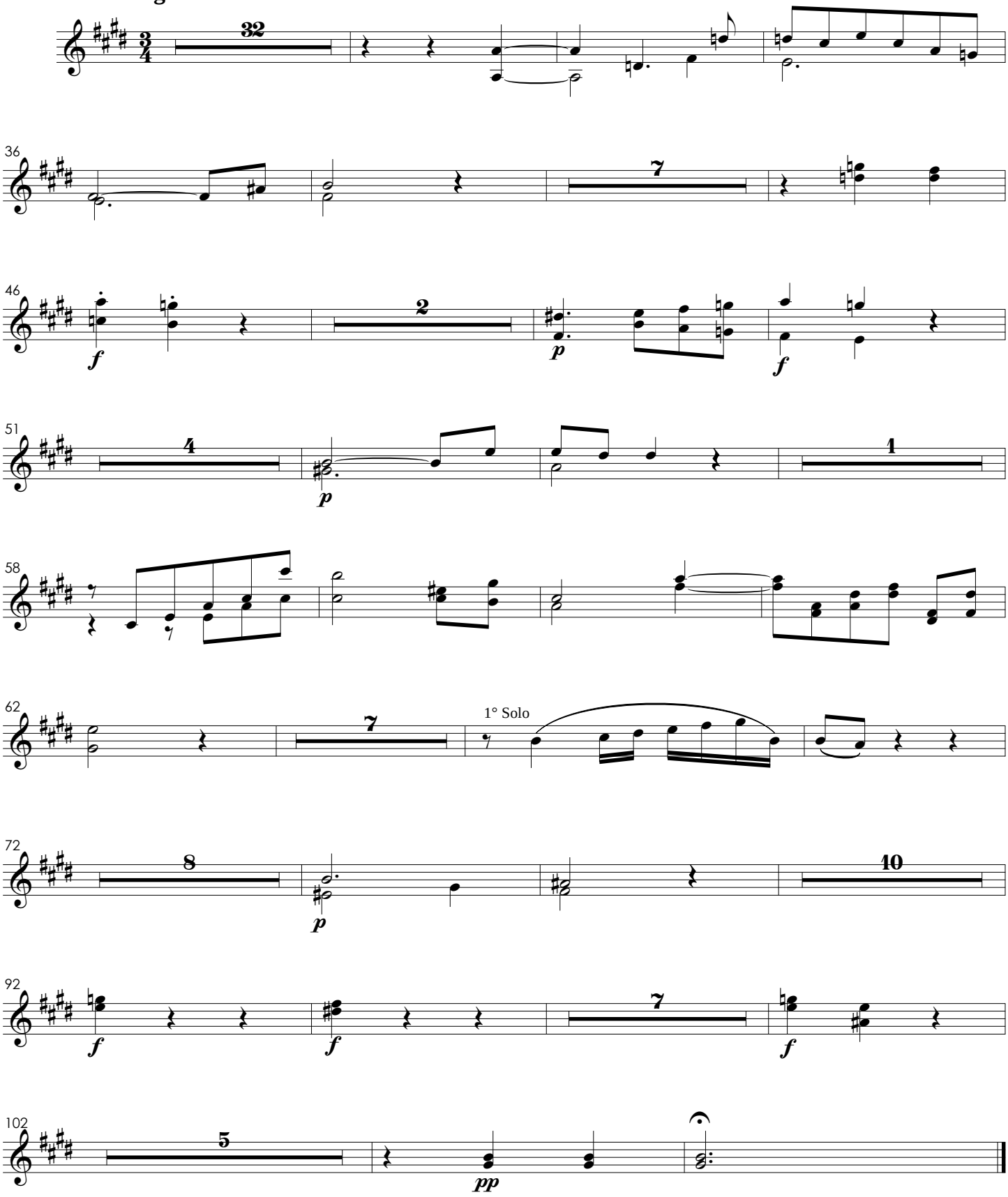

II. Gloria

N° 1

Allegro con Spiritu

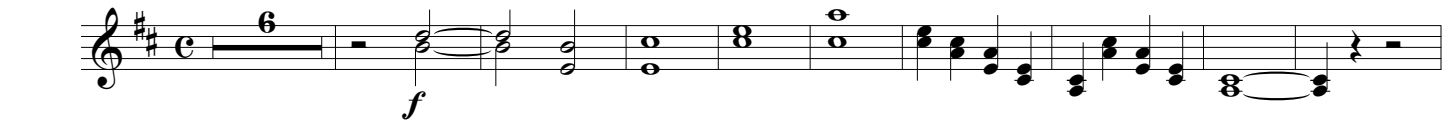

Andante

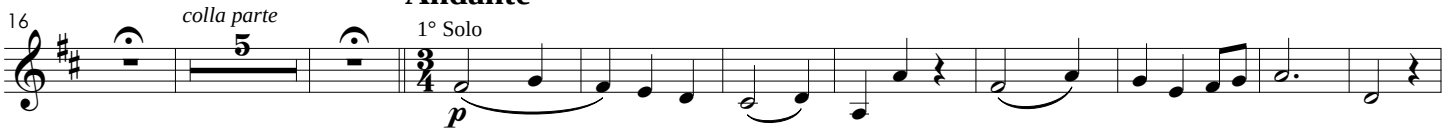

Allegro

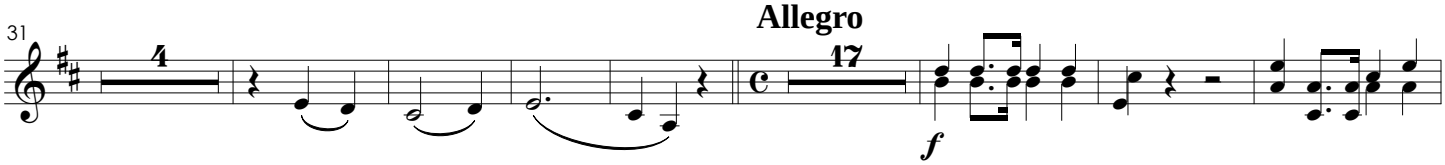

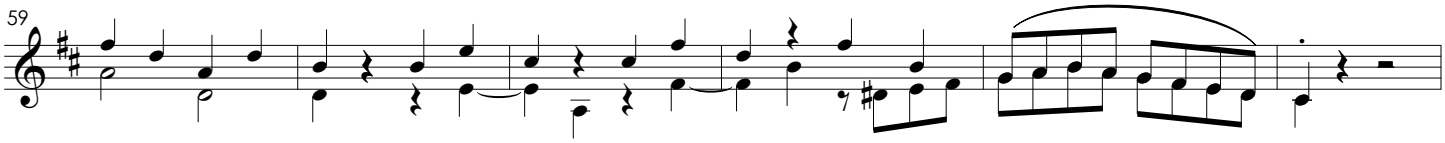

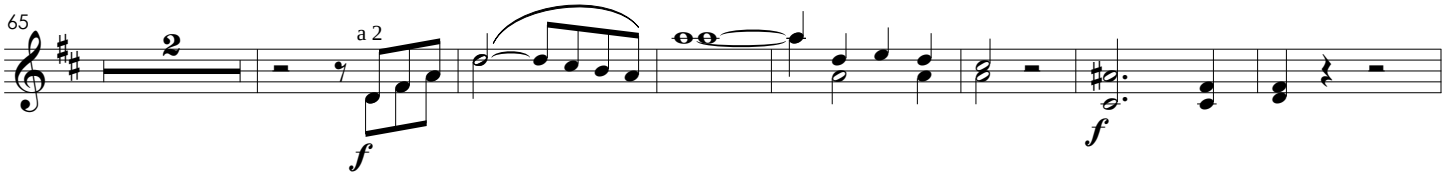

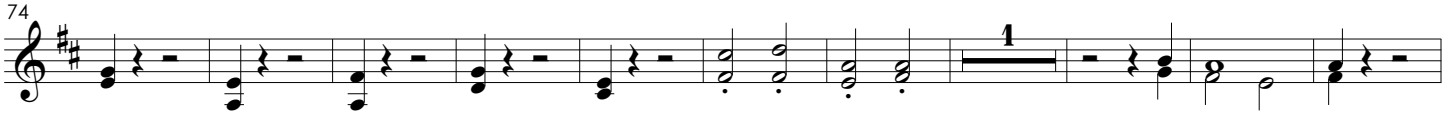

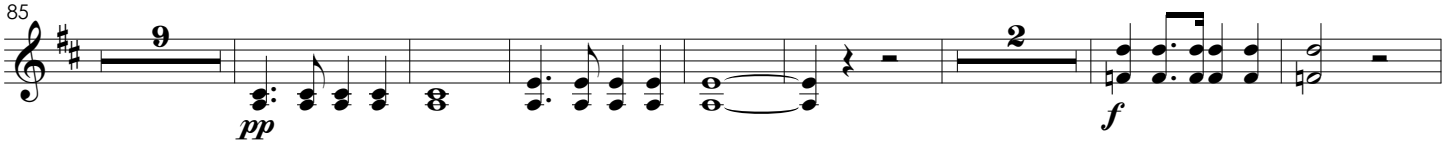

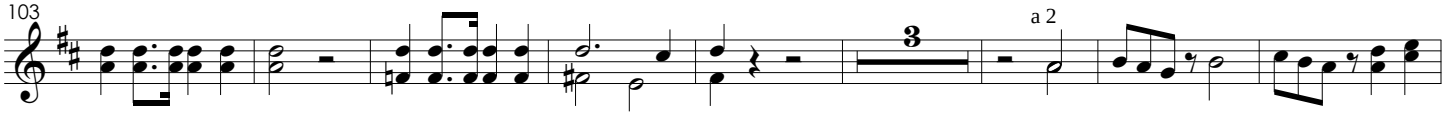

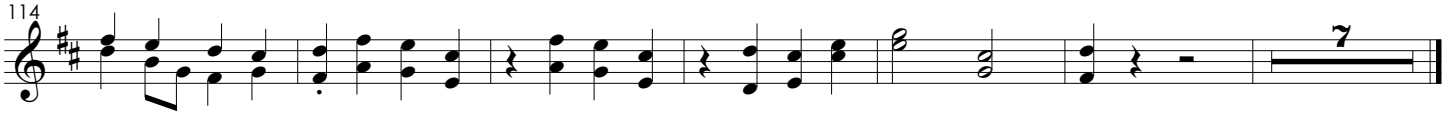

Laudamus Te

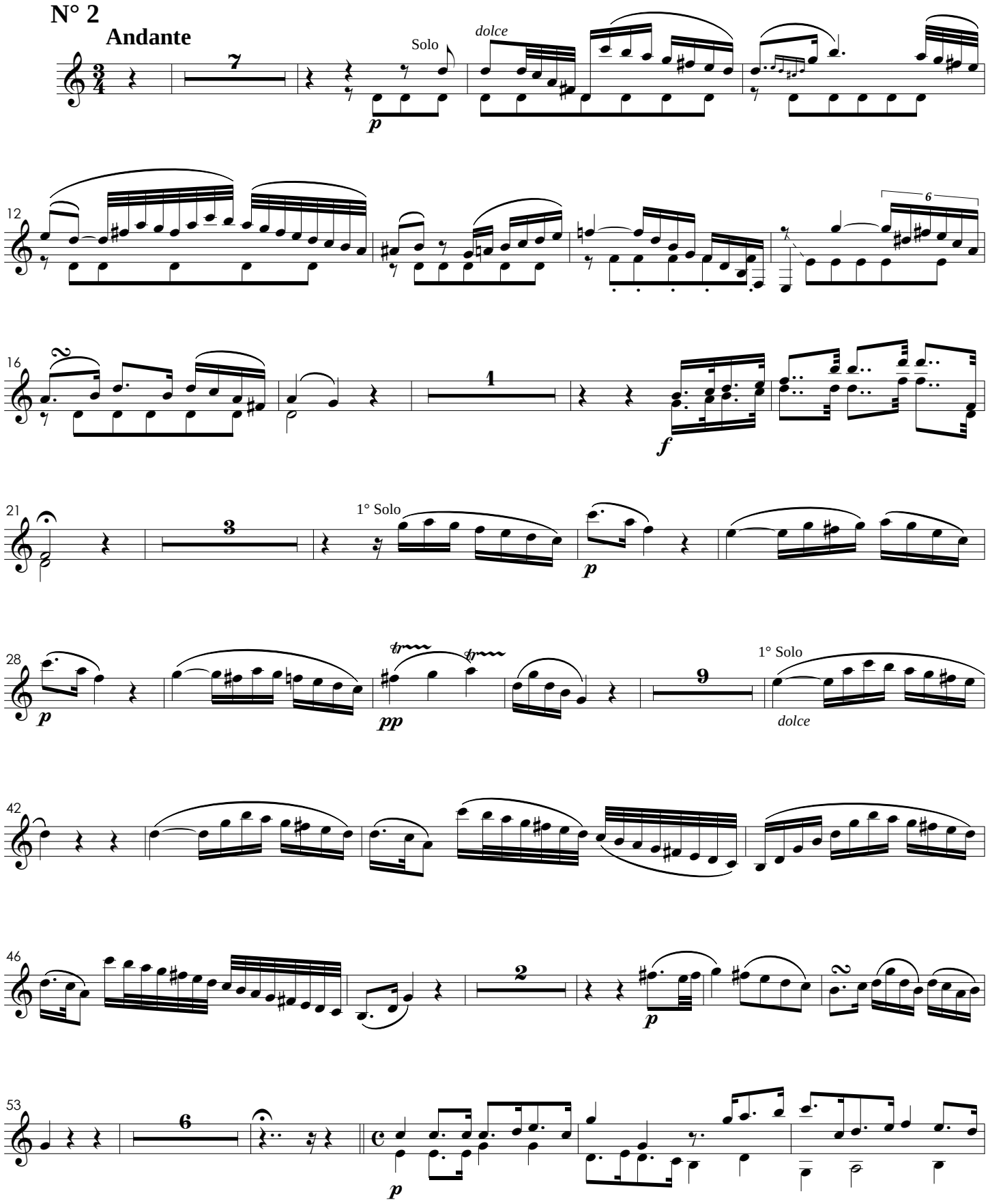

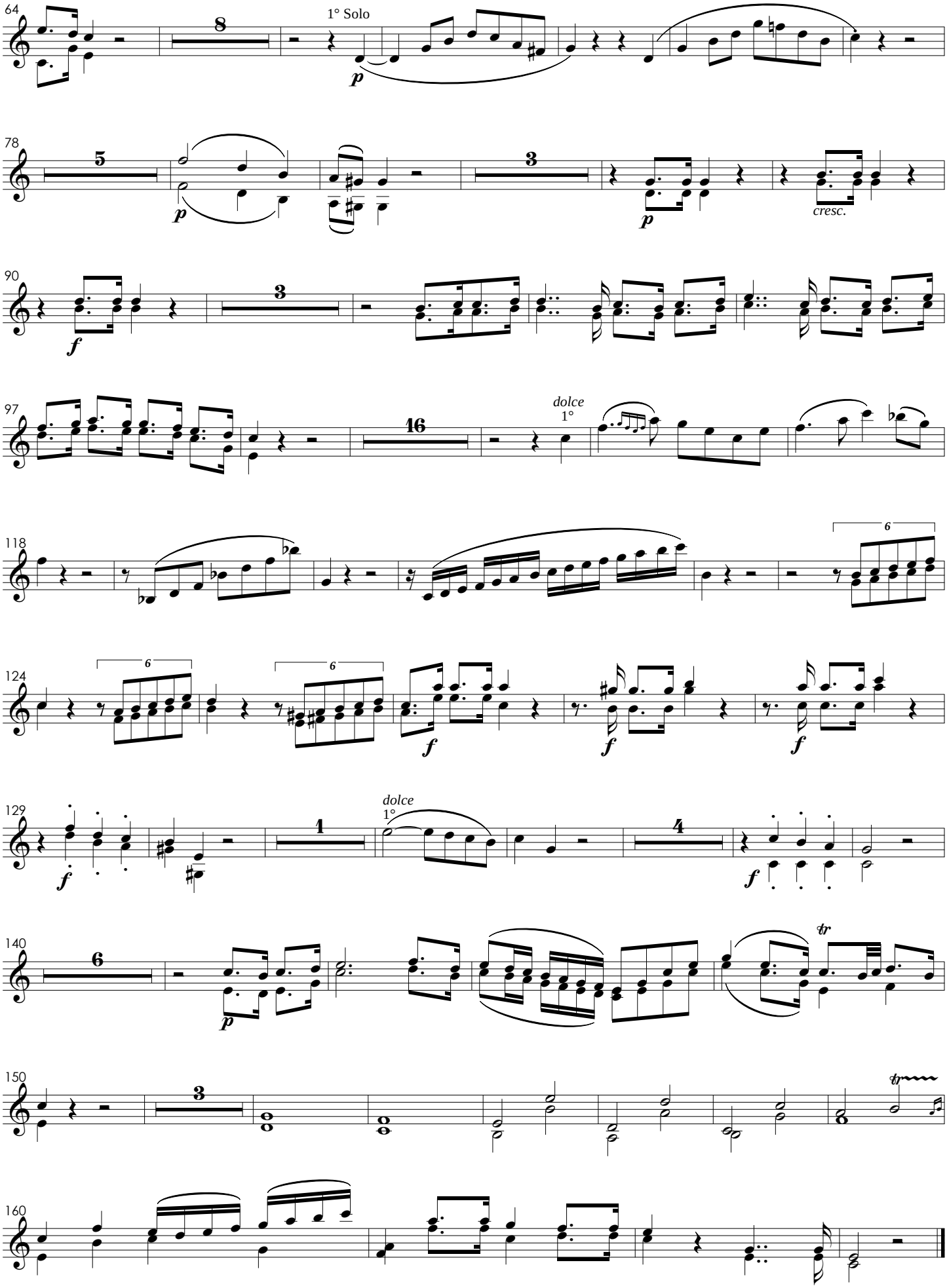
64
1° Solo
78
cresc.
90
97
dolce
1°
118
124
129
dolce
1°
140
150
160

Adoramus Te

Tacet

Gratias Agimus Tibi

Nº 4

Andante

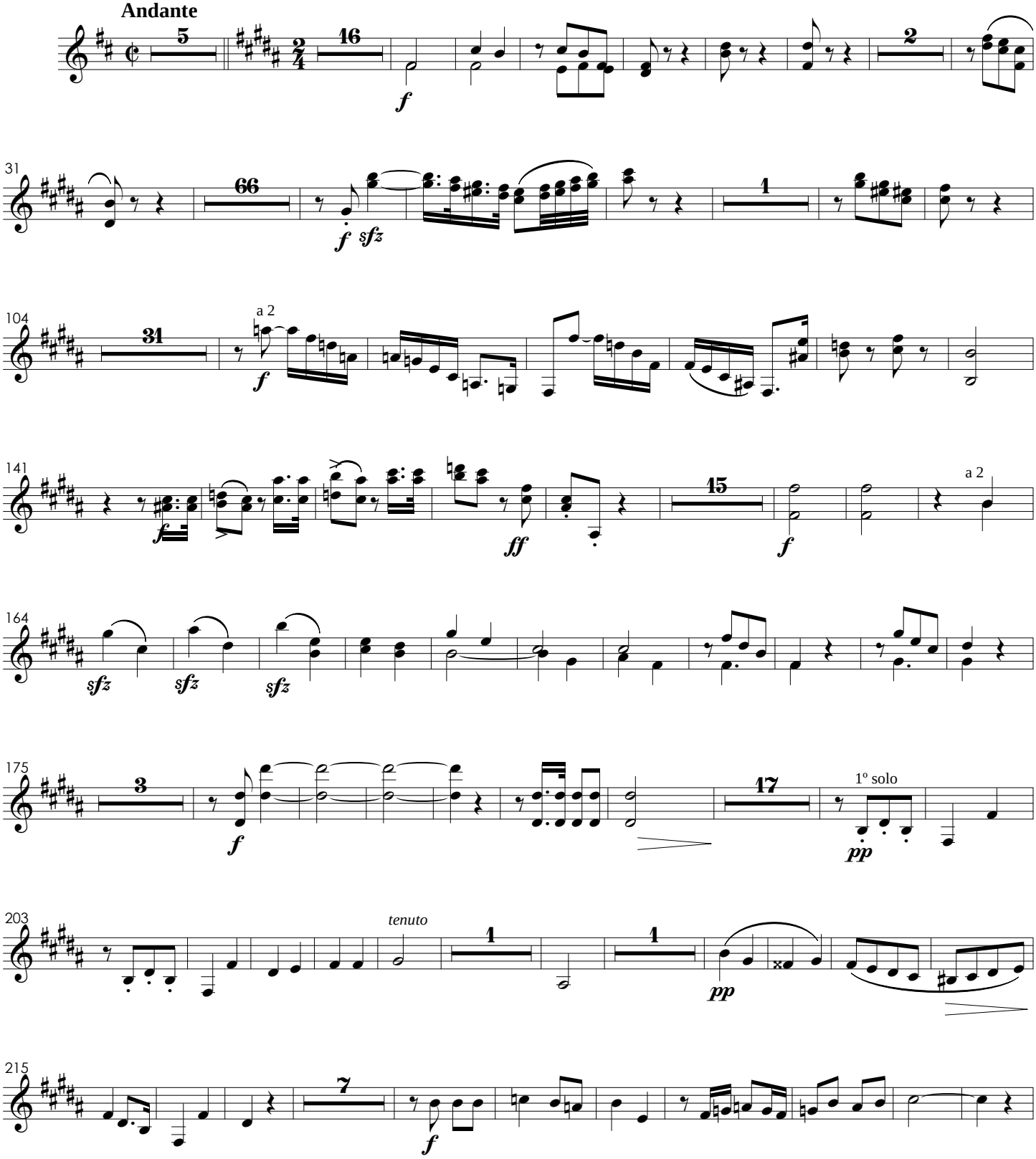

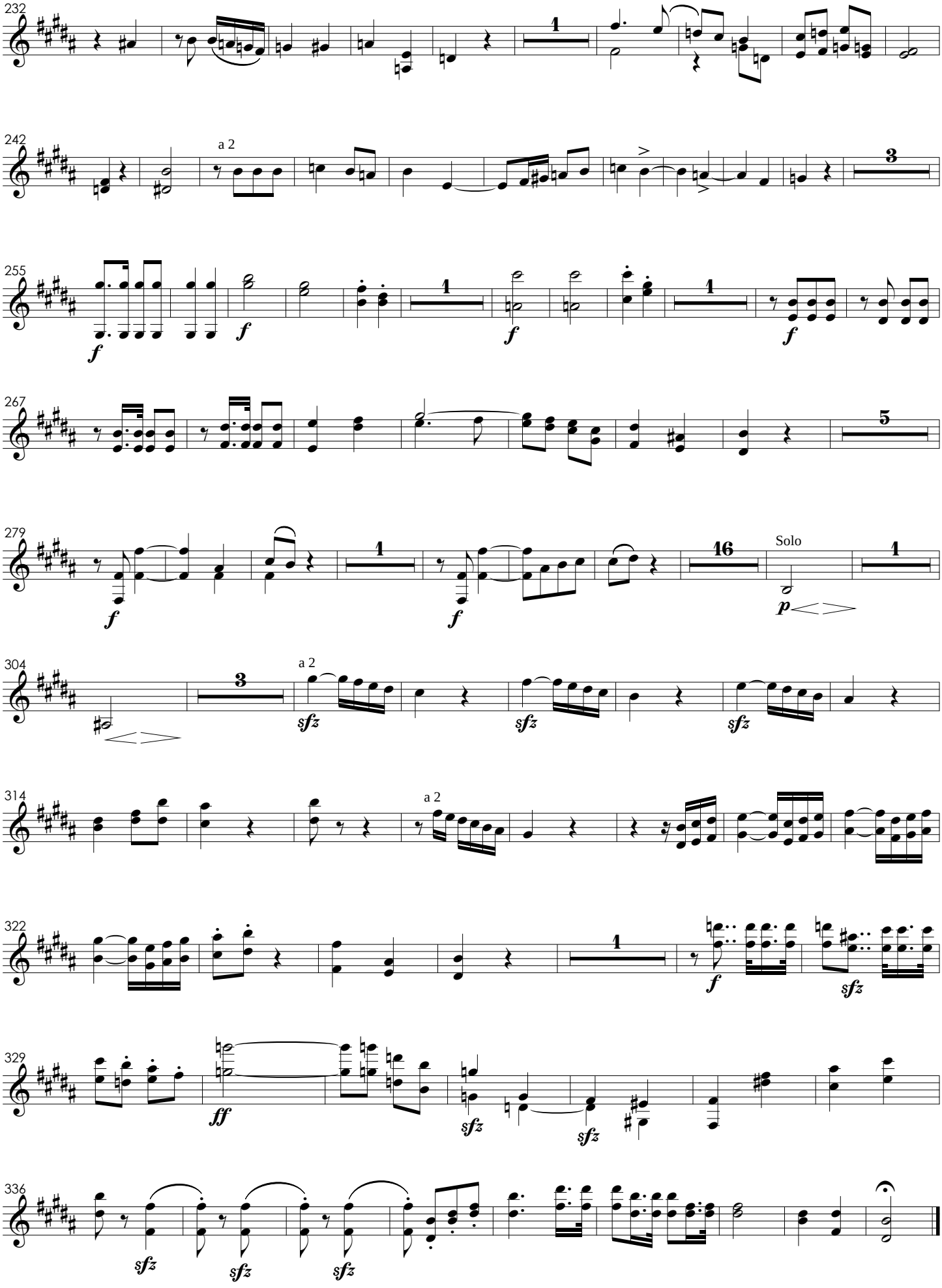
232
242
a 2
255
267
279
Solo
304
a 2
314
a 2
322
329
336

Domine Deus

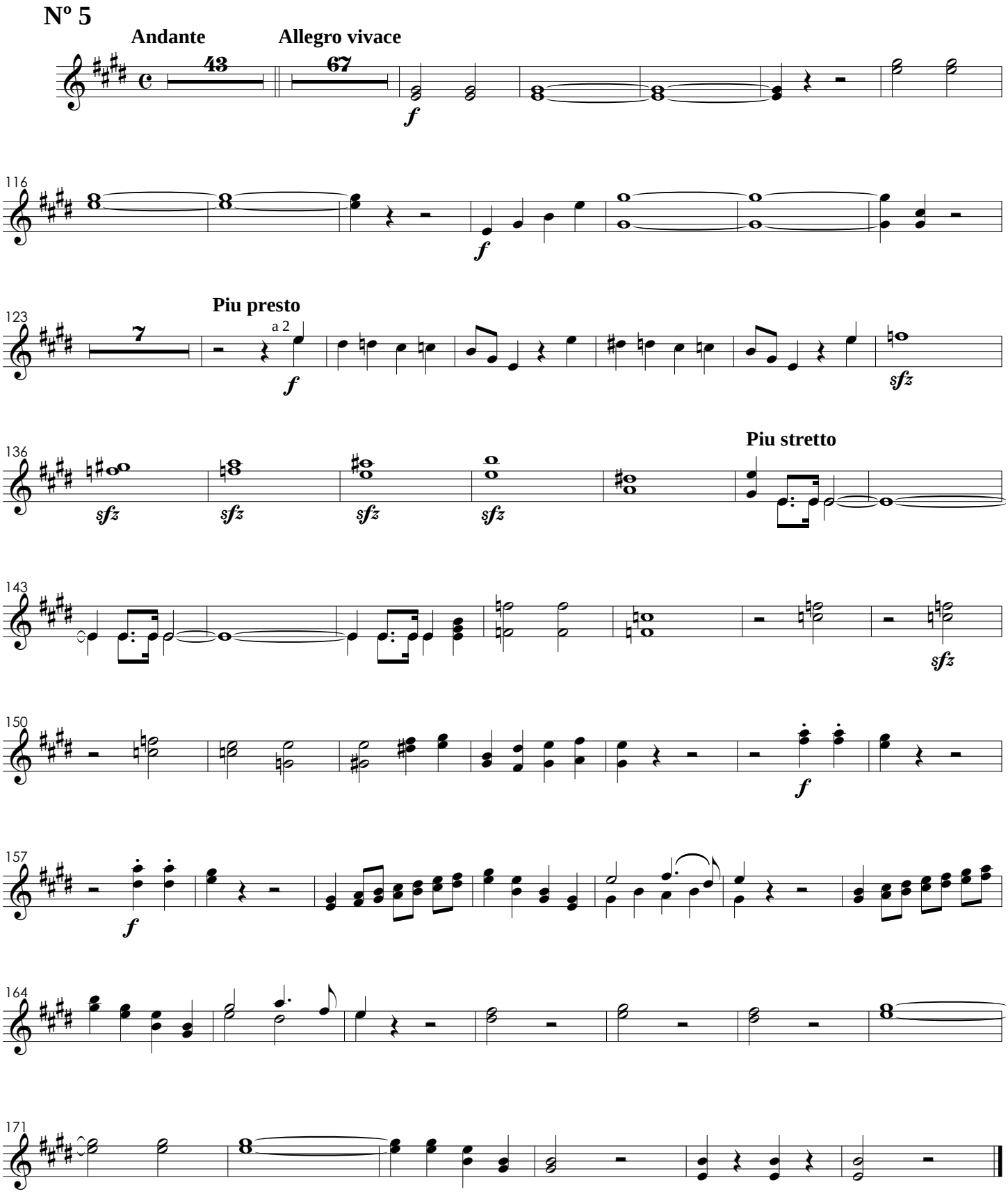
Nº 5
Andante
43
Allegro vivace
67
f
116
f
123
Piu presto
7
a 2
f
sfz
136
sfz
sfz
sfz
sfz
Piu stretto
143
sfz
150
f
157
f
164
171

Qui Tollis

Tacet

Quoniam

Tacet

Cum Sancto Spiritu

N° 8

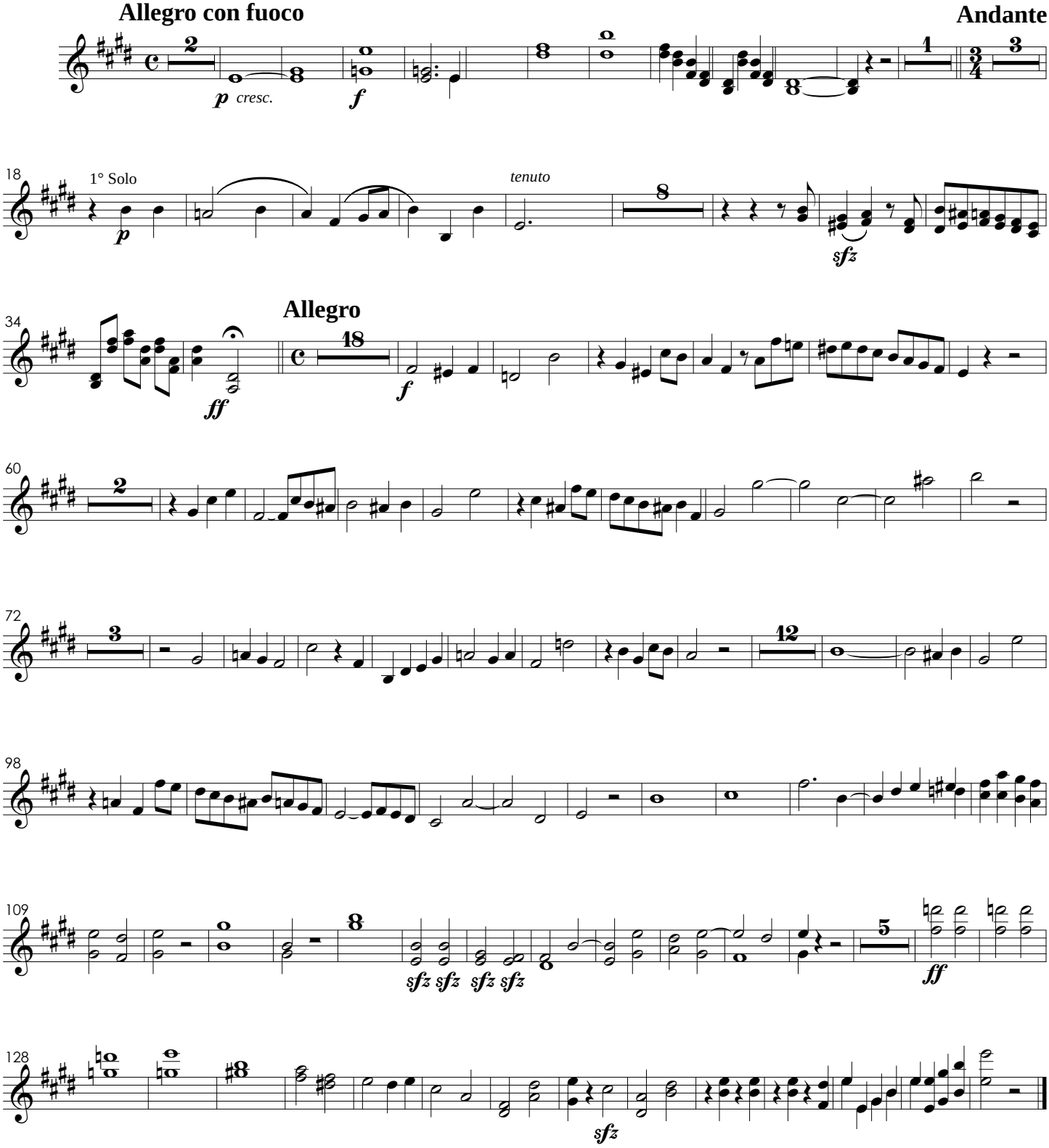

III. Credo

Nº 1

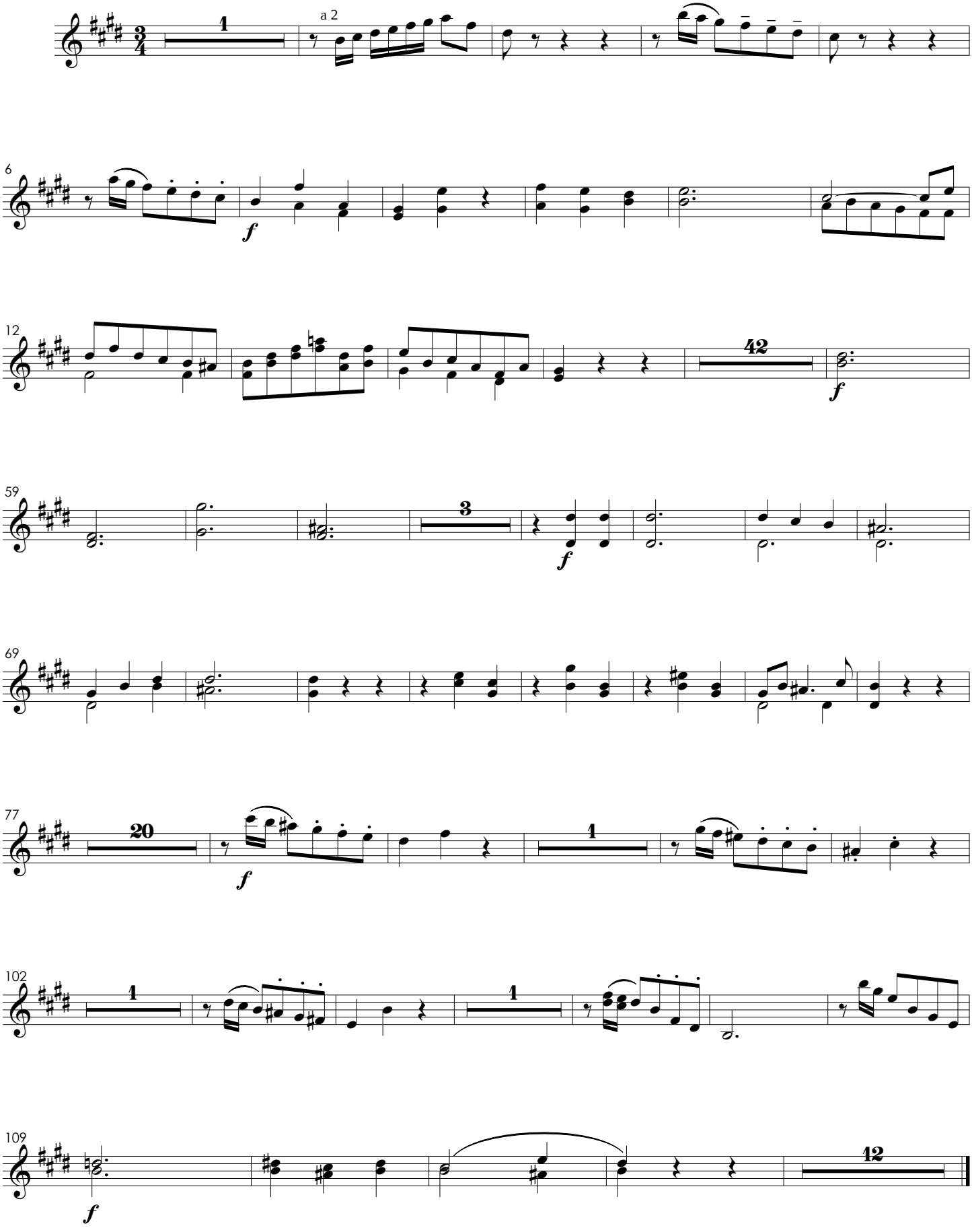

Et Incarnatus

Nº 2

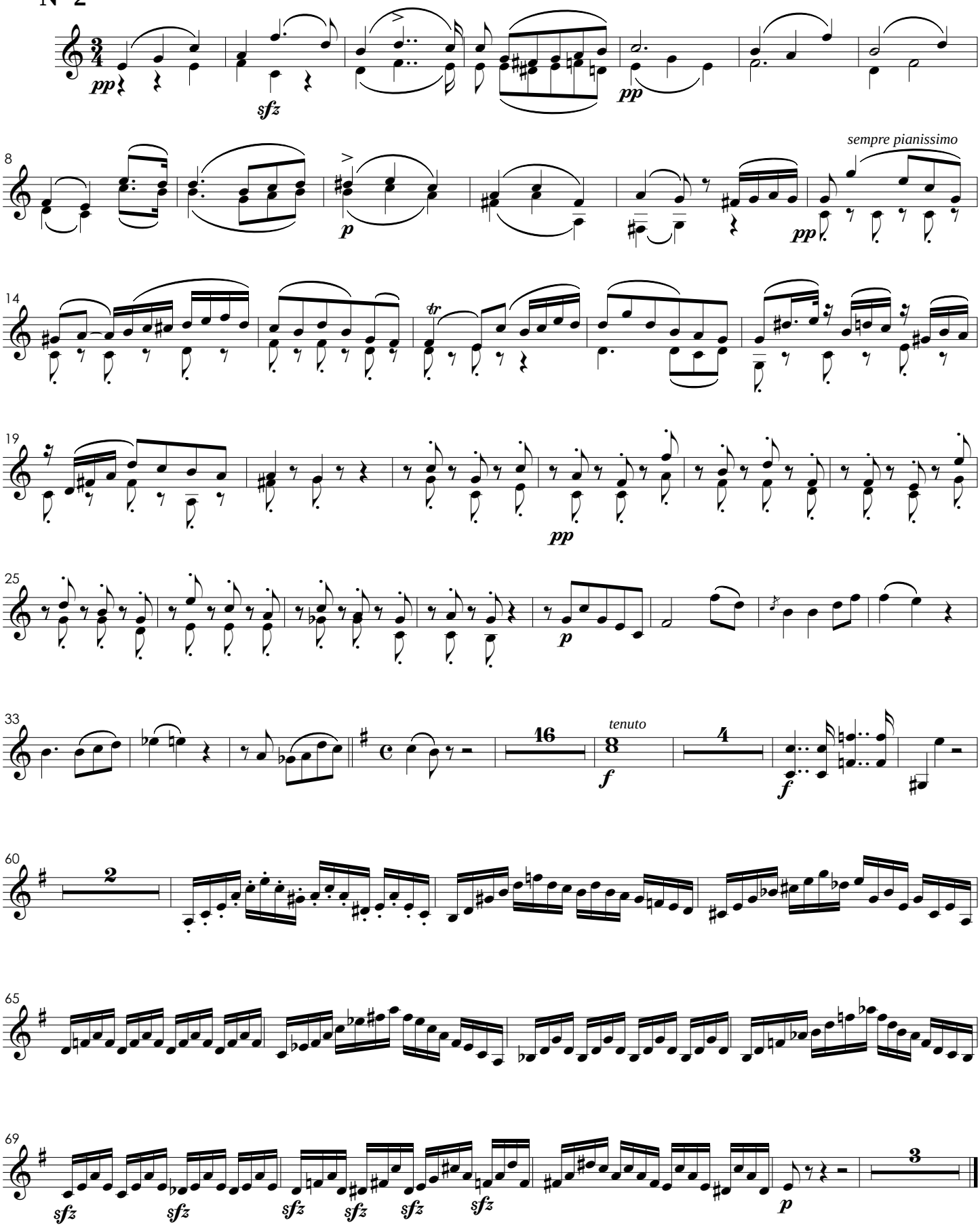

Et Resurrexit

Nº 3

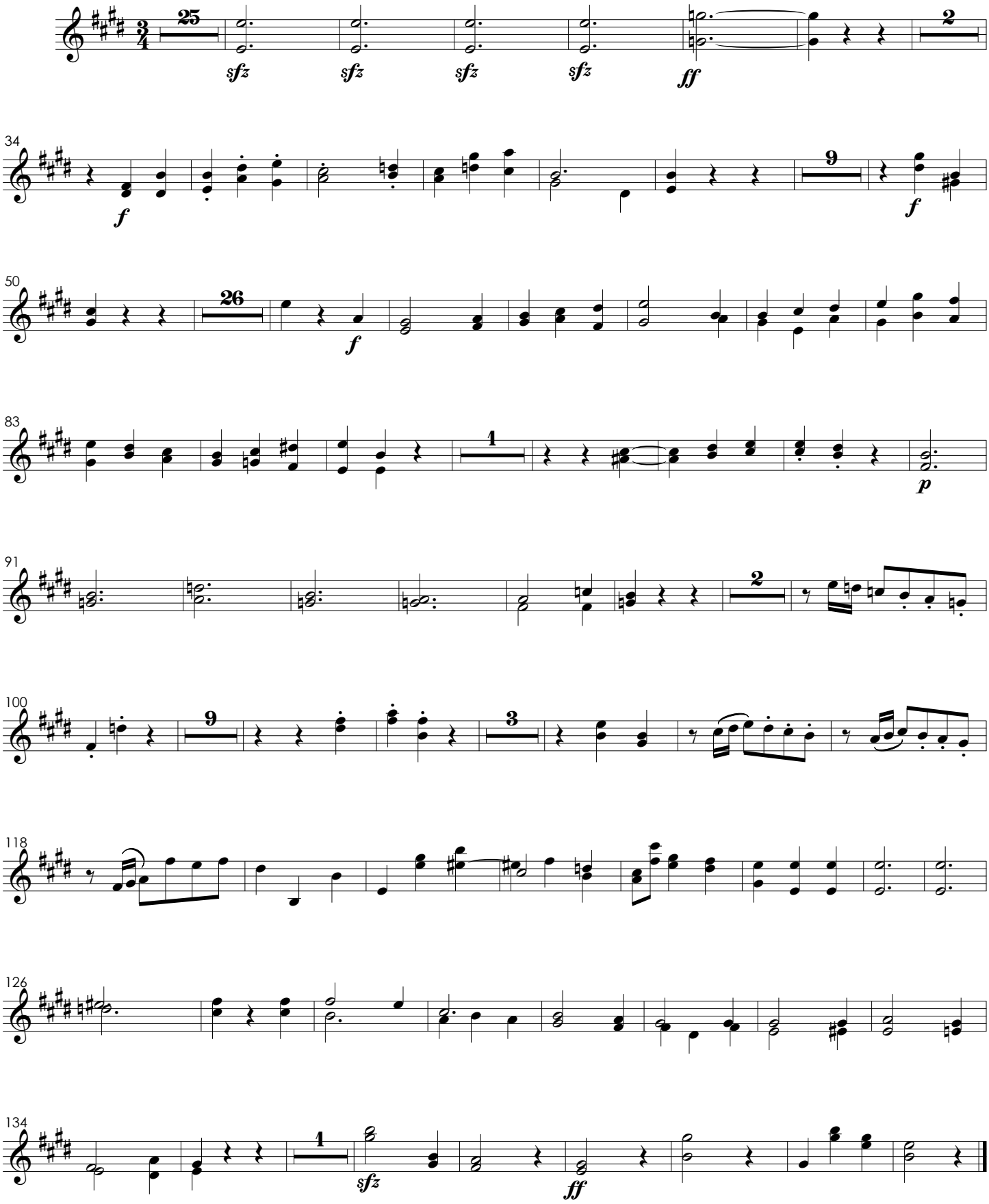

IV. Sanctus

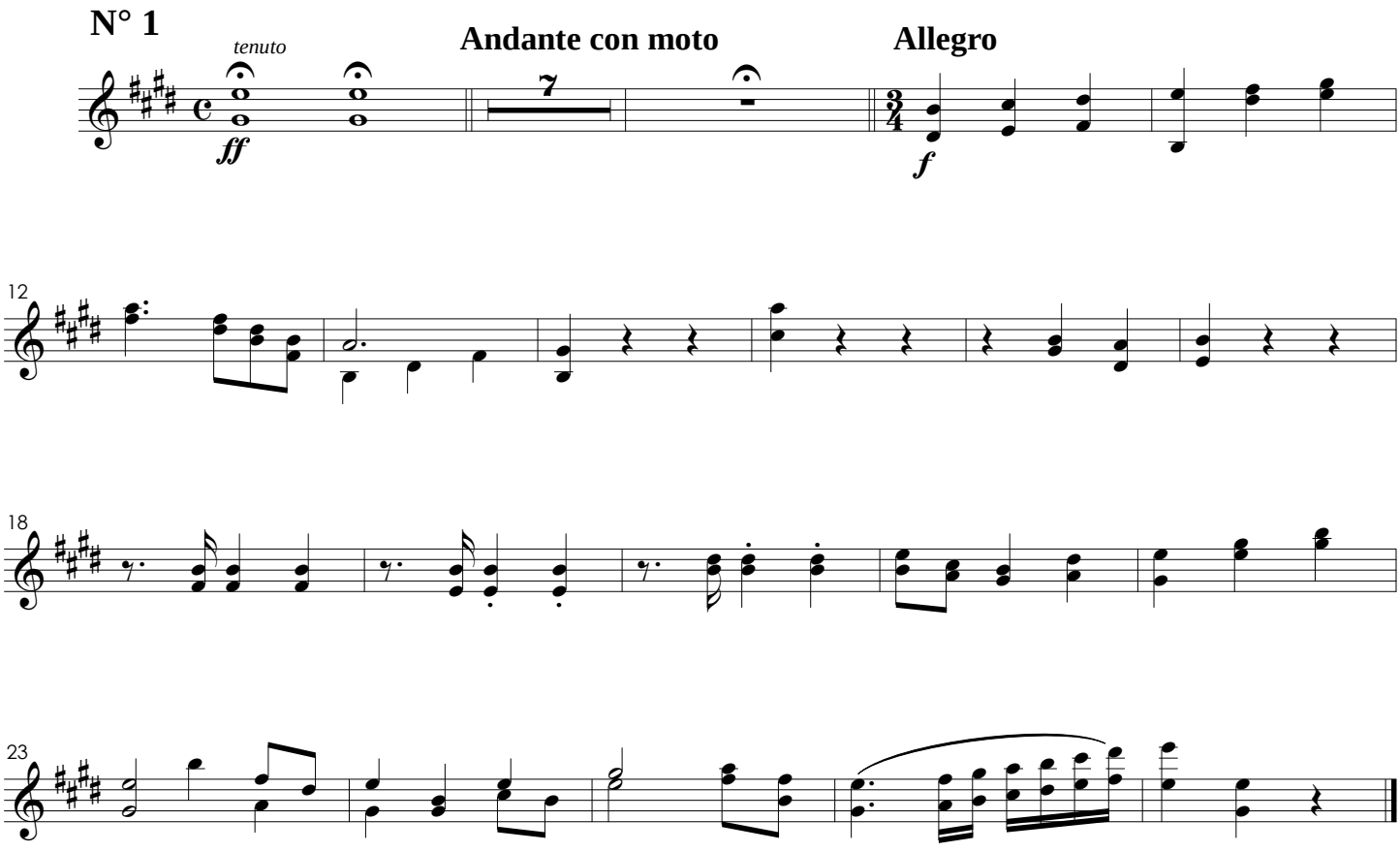

Benedictus

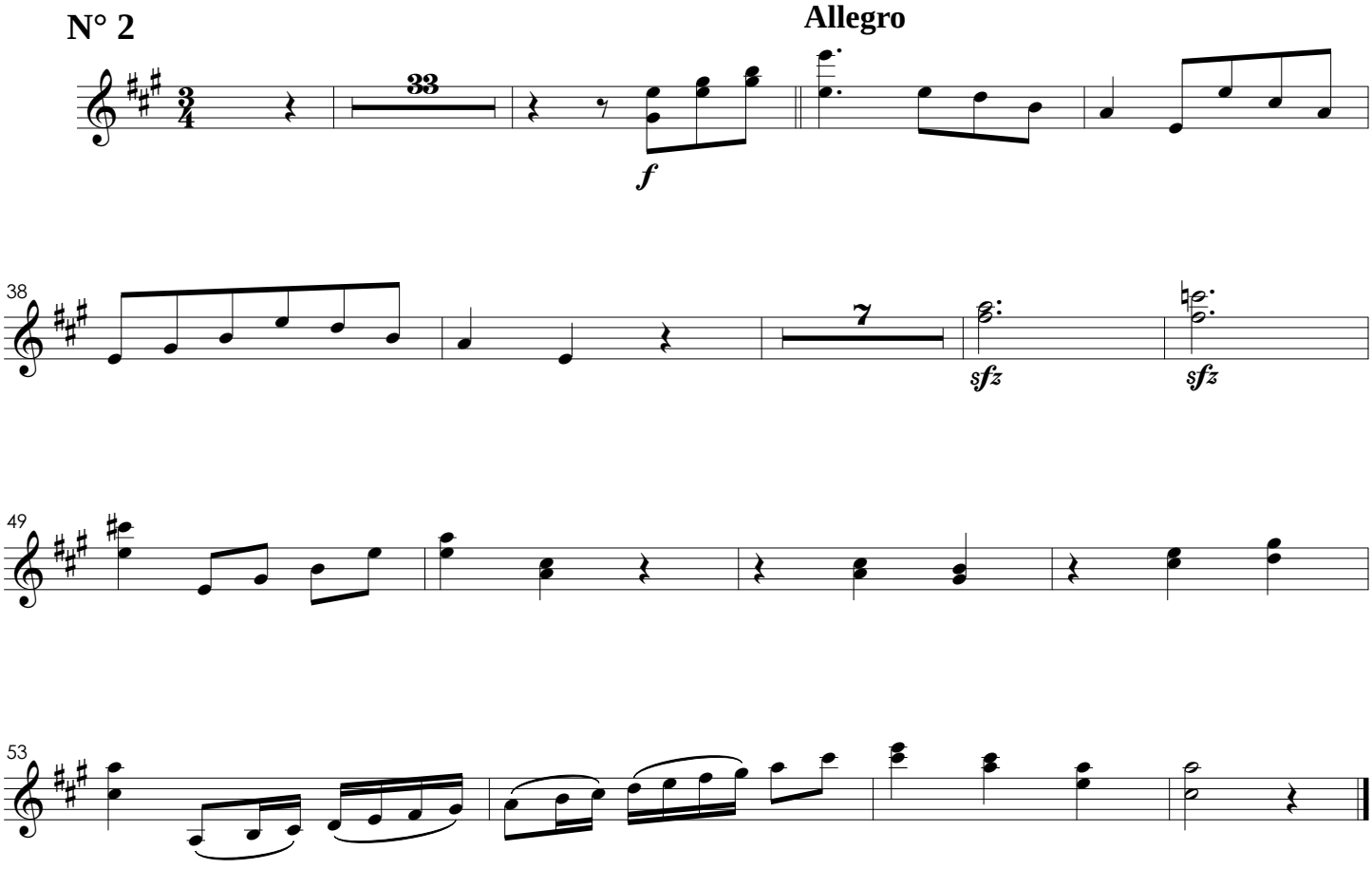

V. Agnus Dei

Andante Maestoso

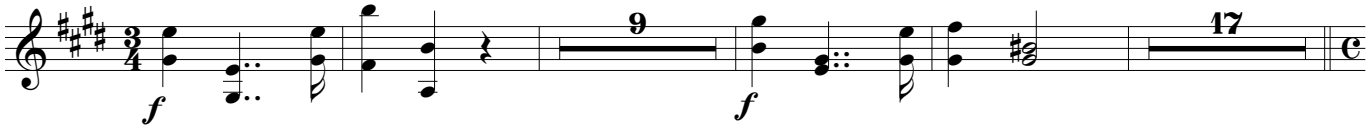

Donna Nobis
Allegro Vivace

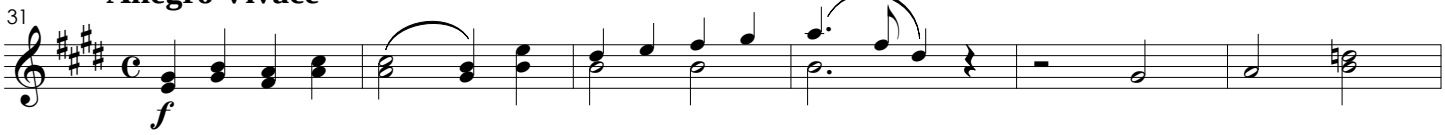

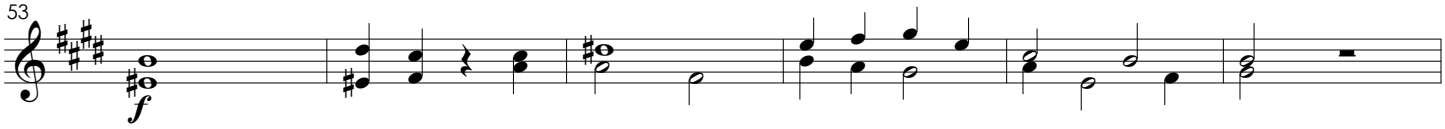

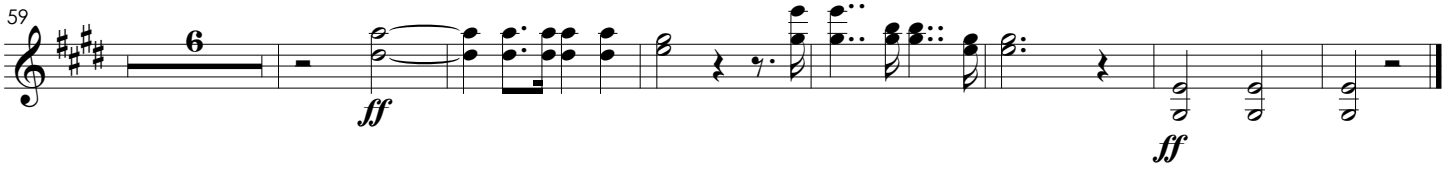

Missa Solemnis Pro Die Acclamationis Joannis VI

Fagotes 1, 2

I. Kyrie

Sigismund Neukomm

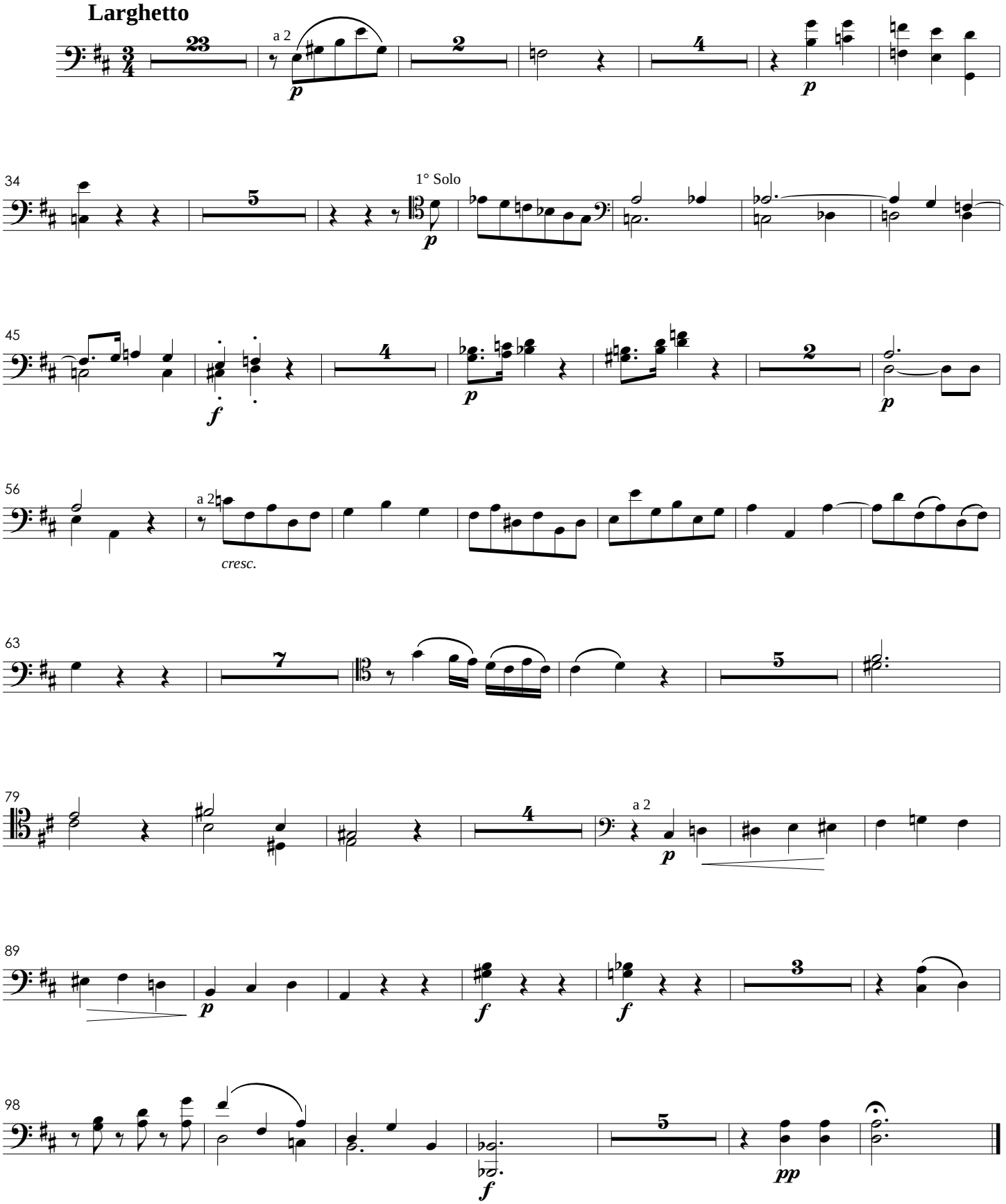

II. Gloria

N° 1

Allegro con Spiritu

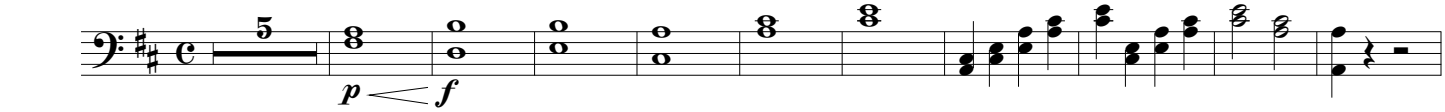

16 *colla parte* **Andante** **Allegro**

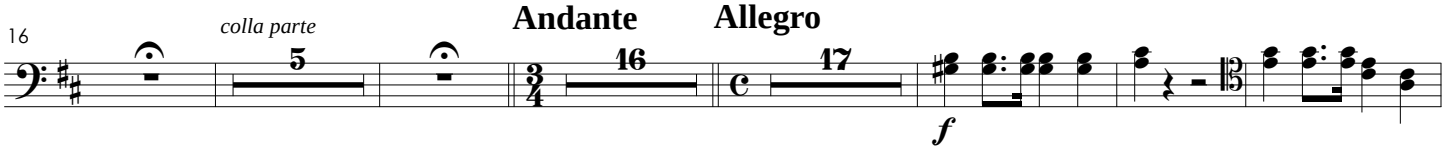

59 a 2

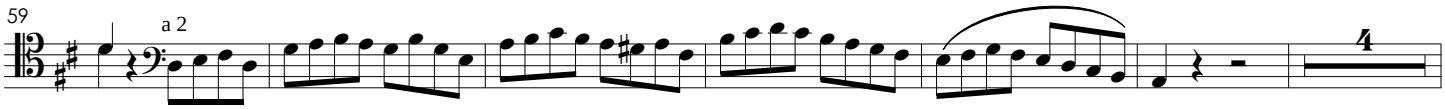

69 a 2

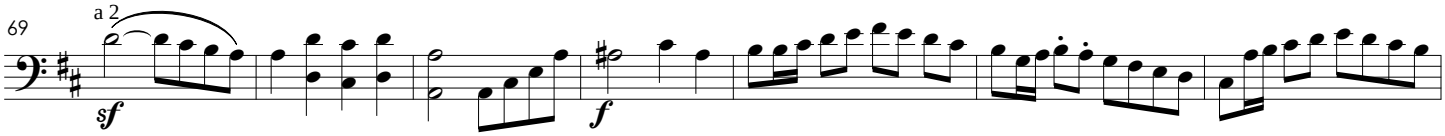

76

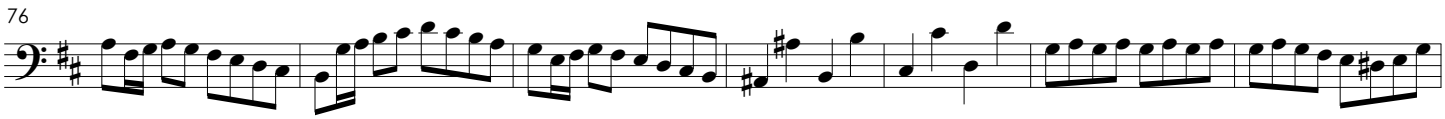

83

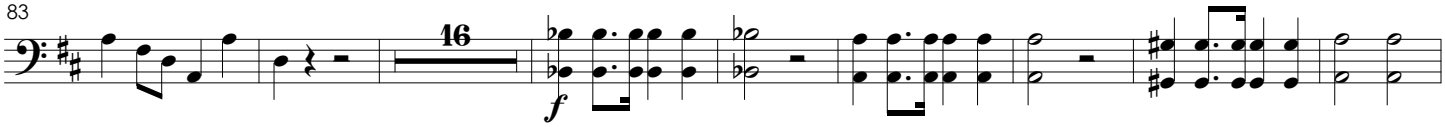

107 a 2

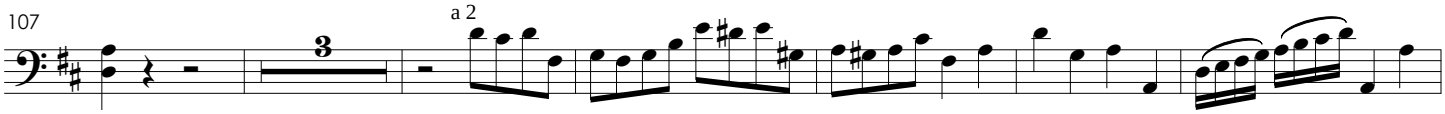

116

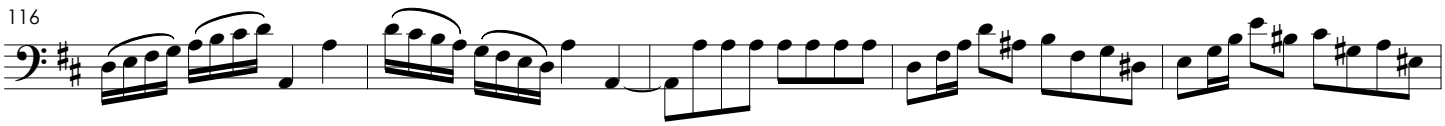

121

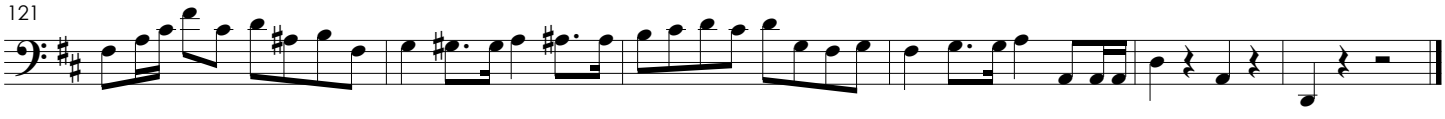

Laudamus Te

N° 2

Andante

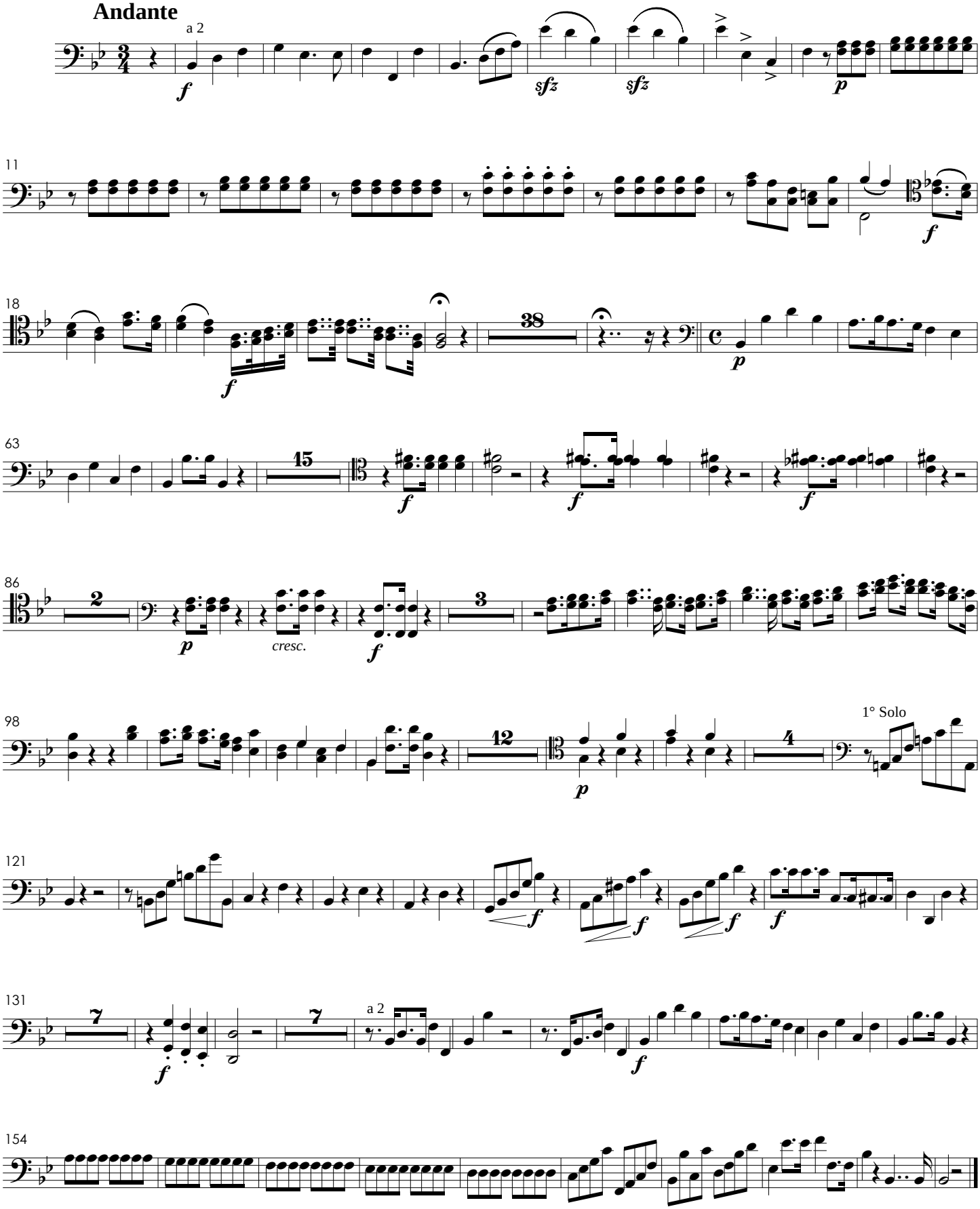

Adoramus Te

N° 3

Adagio

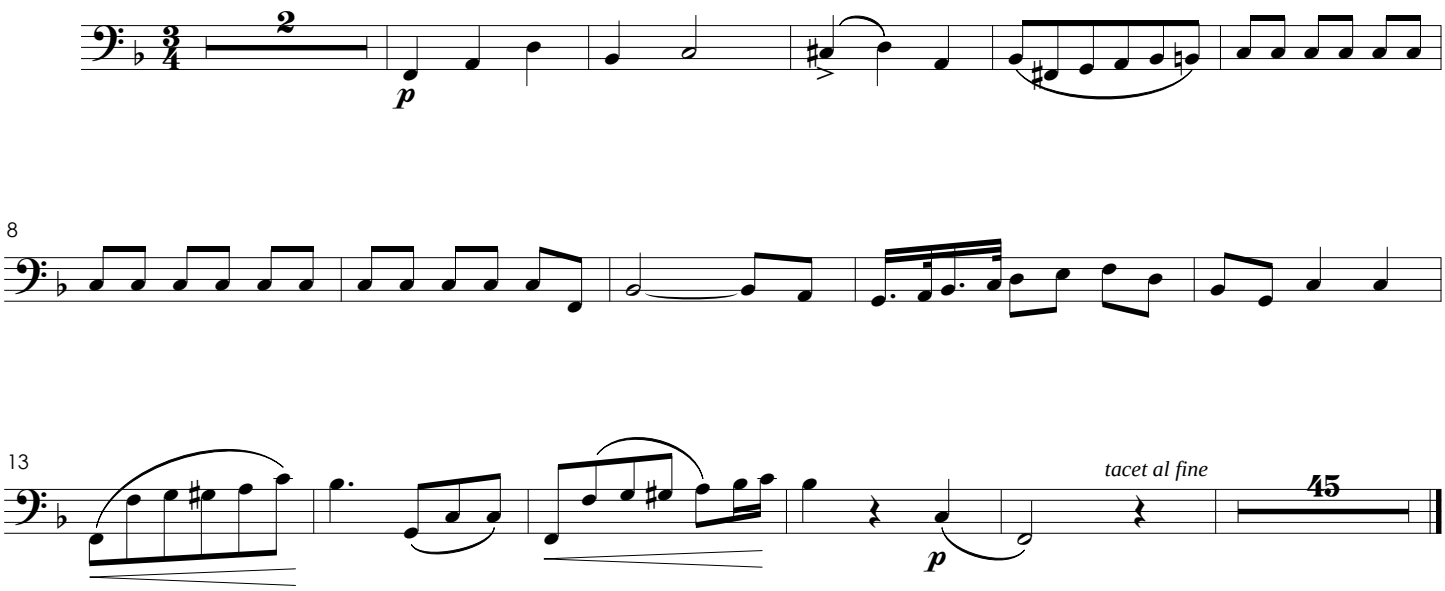

Gratias Agimus Tibi

Nº 4

Andante

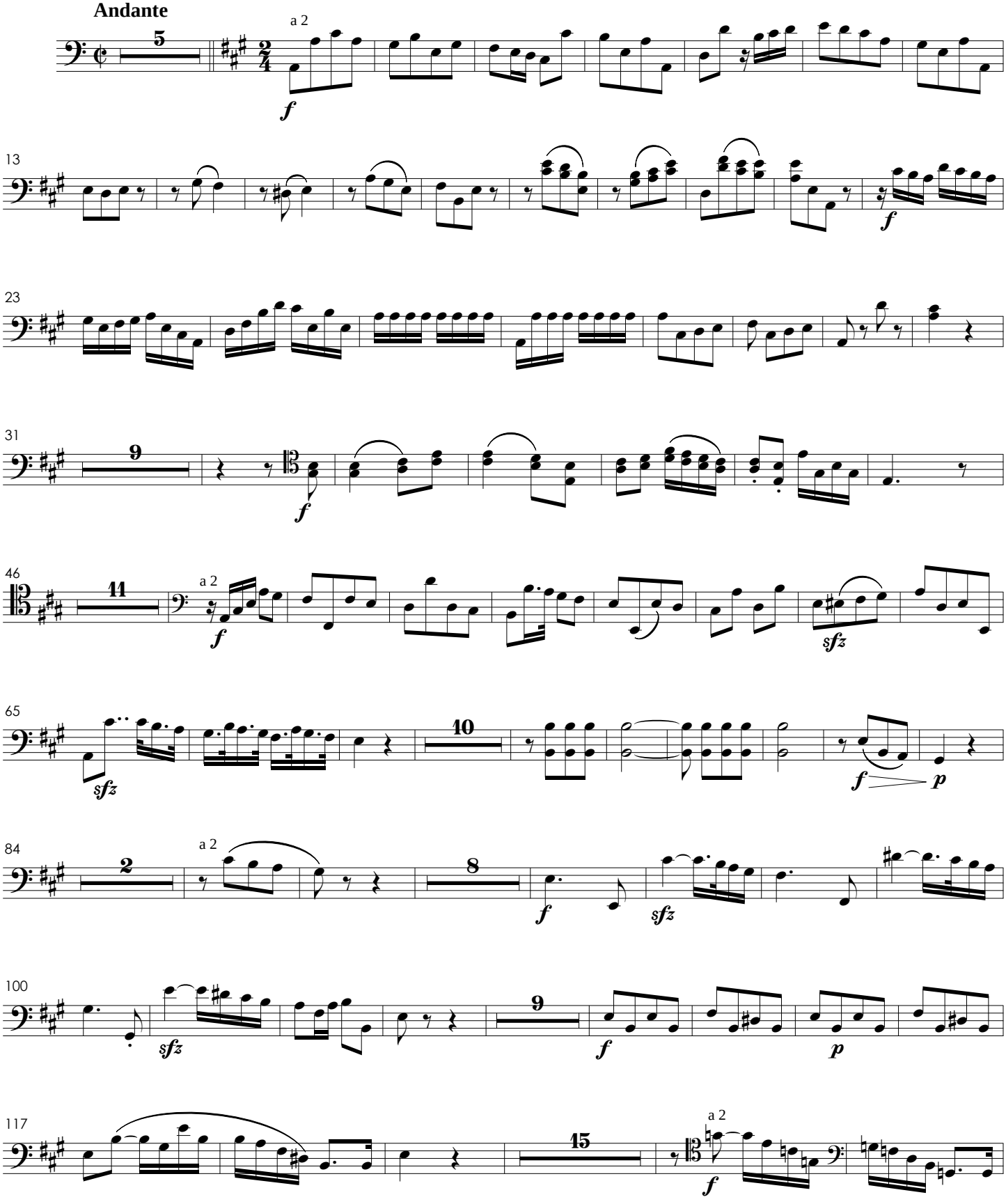

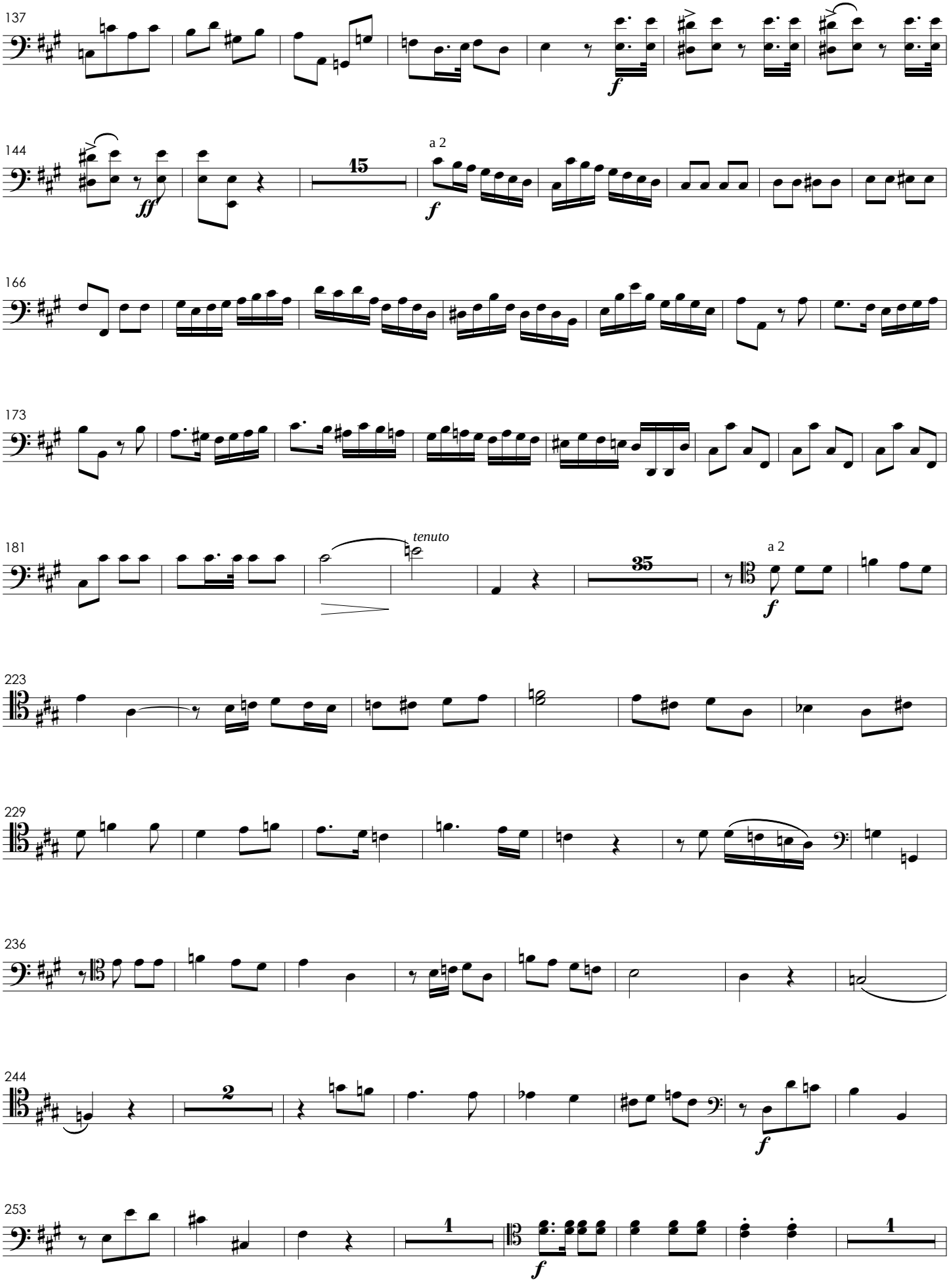
137
f
144
ff
15
a 2
f
166
173
181
tenuto
35
a 2
f
223
229
236
244
2
f
253
1
f
1

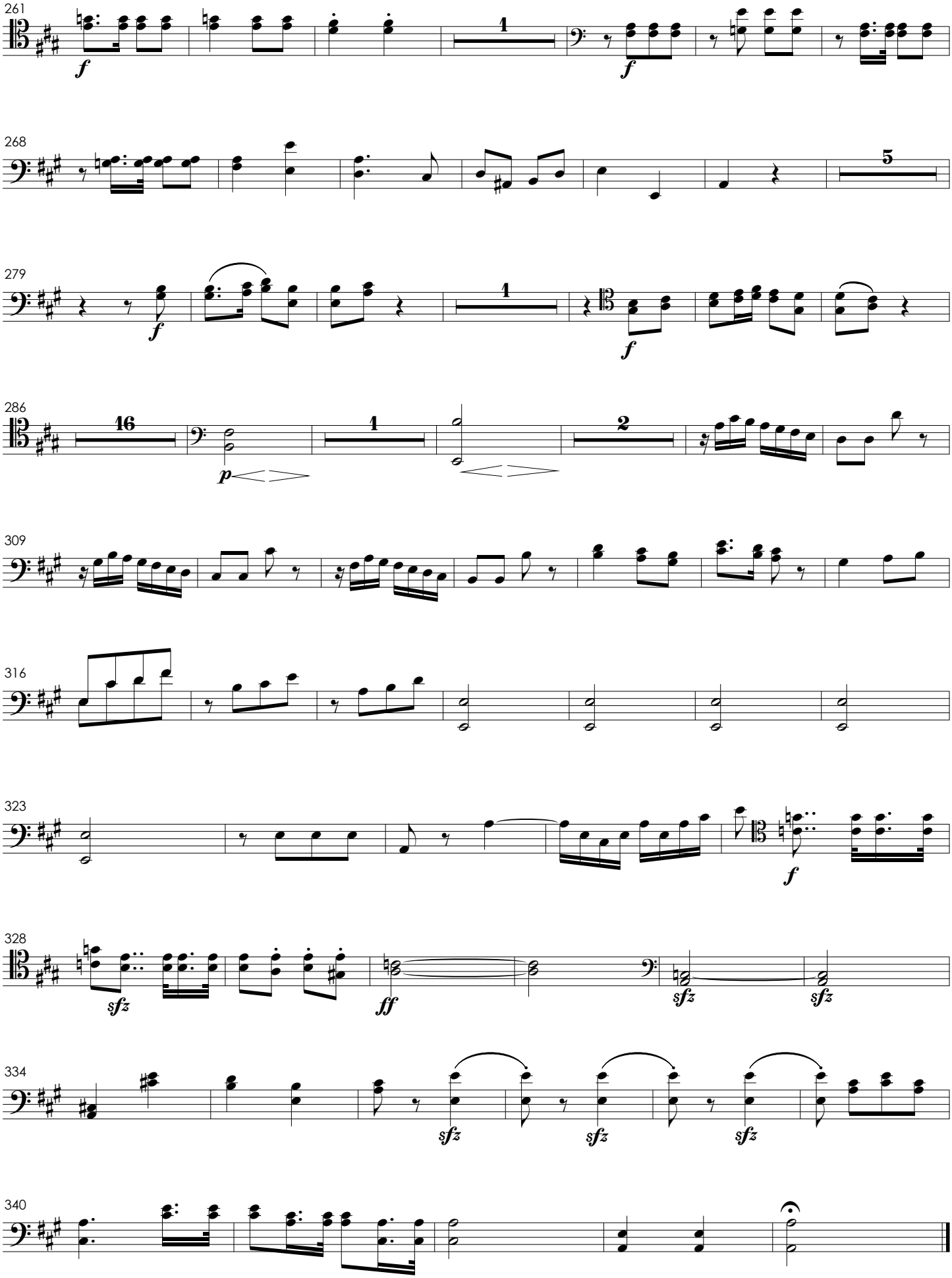
261
f
1
f
268
5
279
f
1
f
286
16
p
1
2
309
316
323
f
328
sfz
ff
sfz
sfz
334
sfz
sfz
sfz
340

Domine Deus

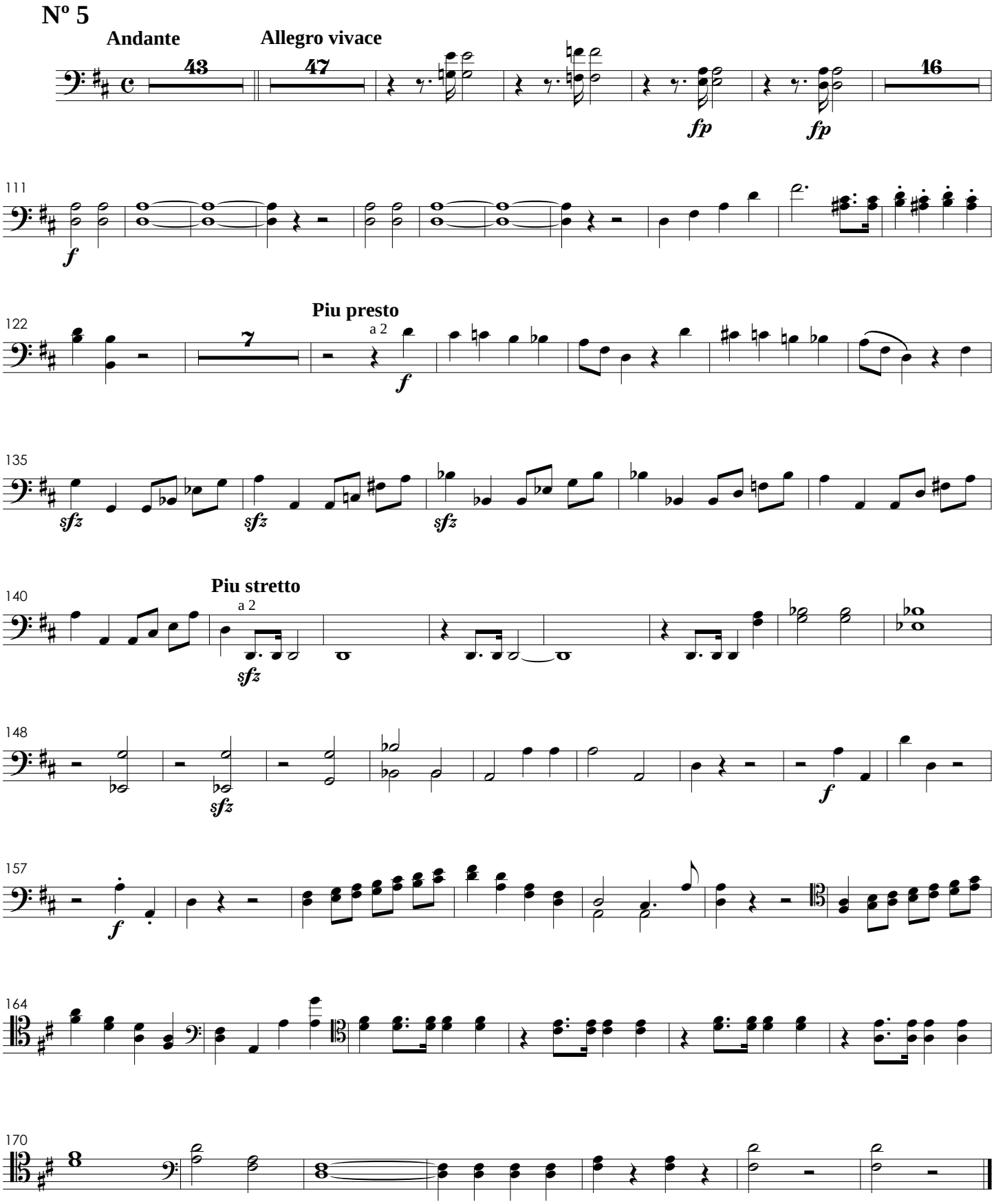
Nº 5
Andante
43
Allegro vivace
47
16
fp
fp
111
f
122
Piu presto
7
a 2
f
135
sfz
sfz
sfz
140
Piu stretto
a 2
sfz
148
sfz
f
157
f
164
170
8

Qui Tollis

N° 6

Andante

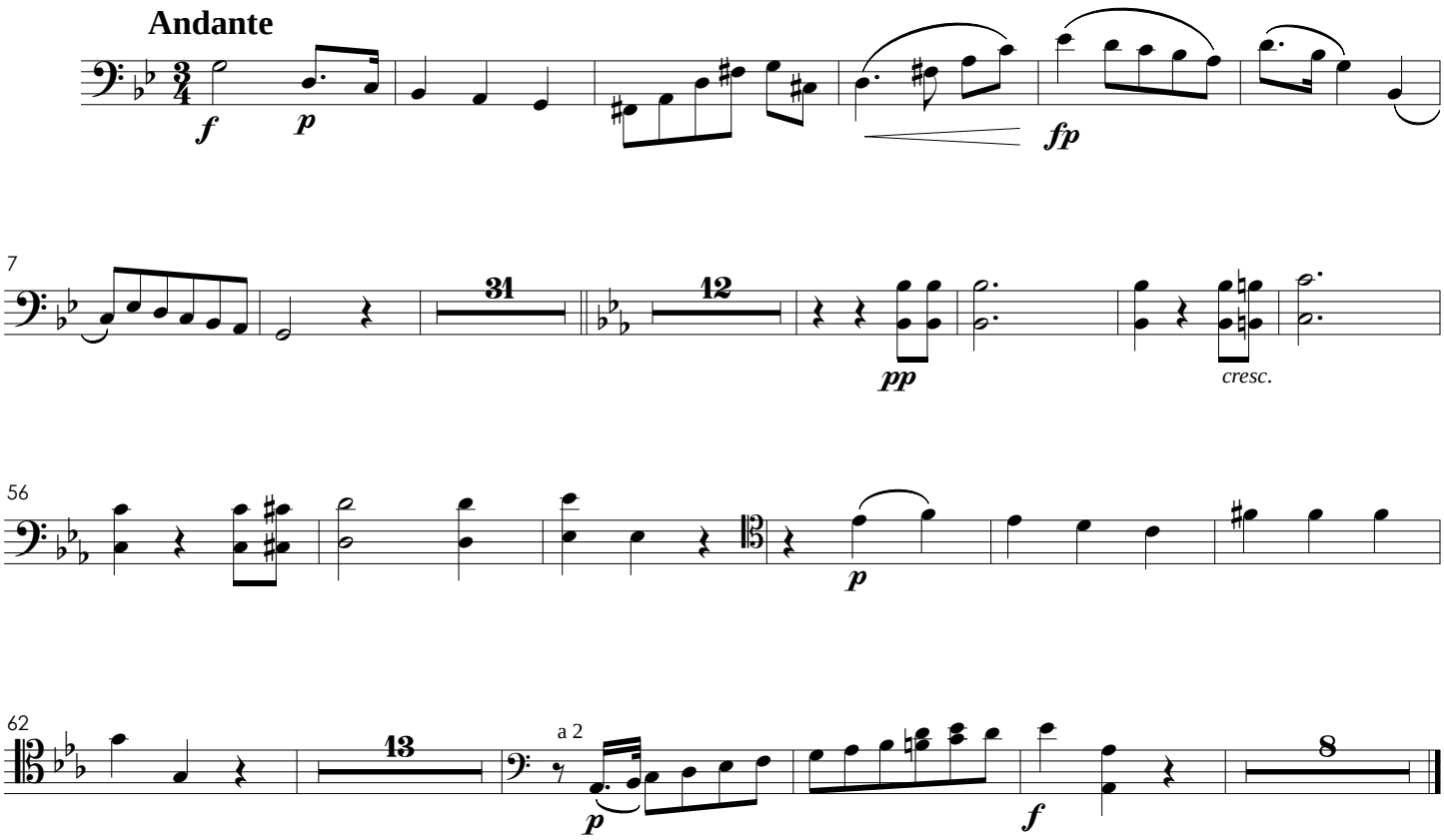

Quoniam

N° 7

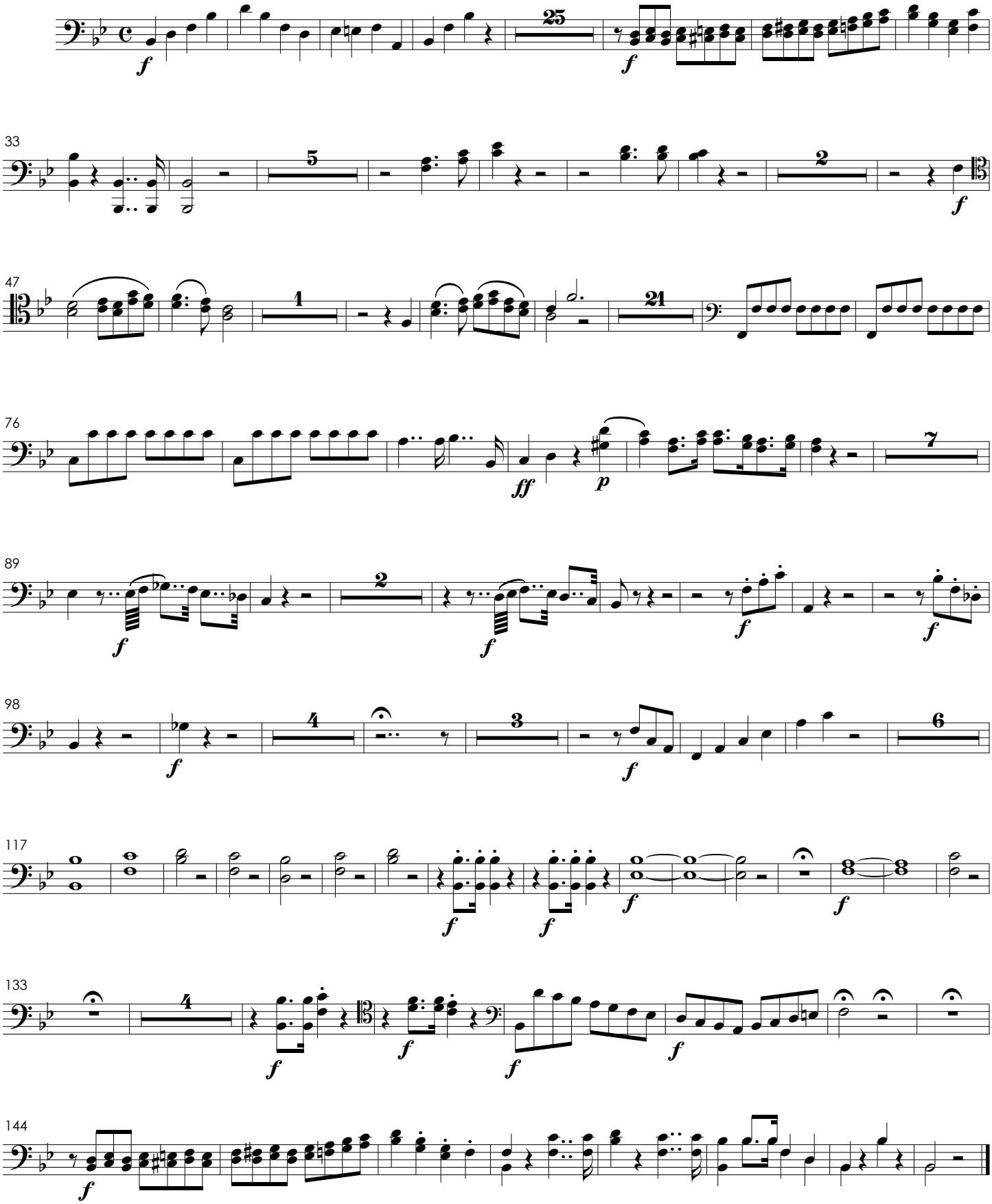

Cum Sancto Spiritu

N° 8

Allegro con fuoco

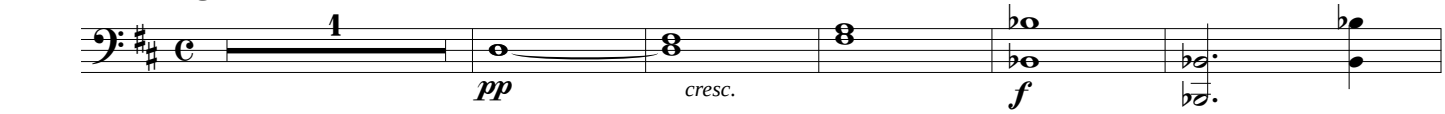

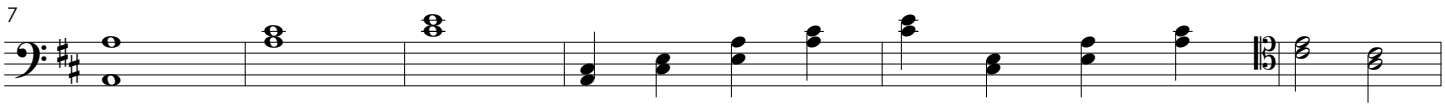

Andante

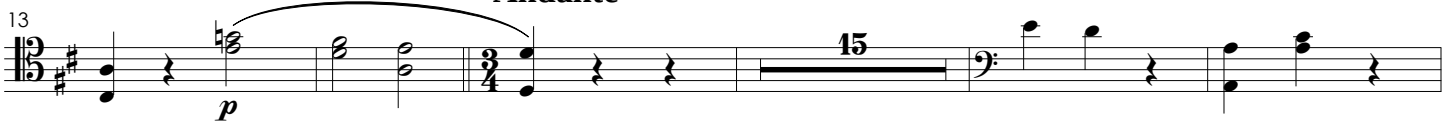

Allegro

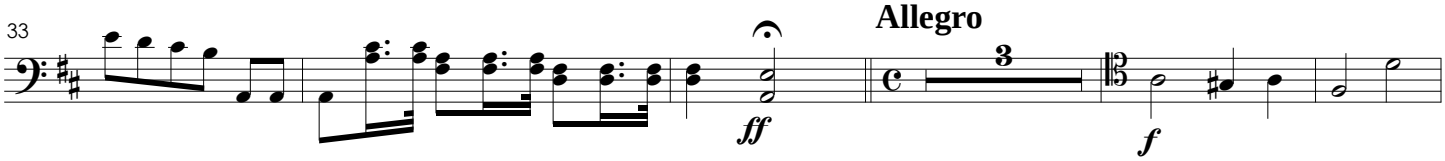

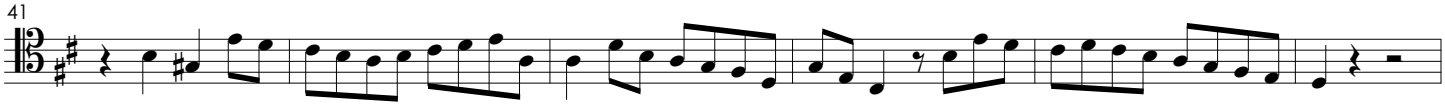

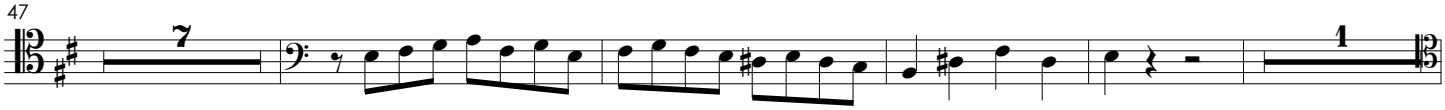

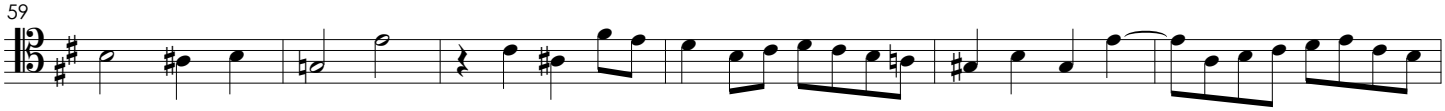

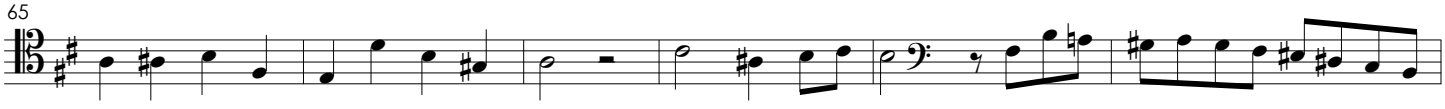

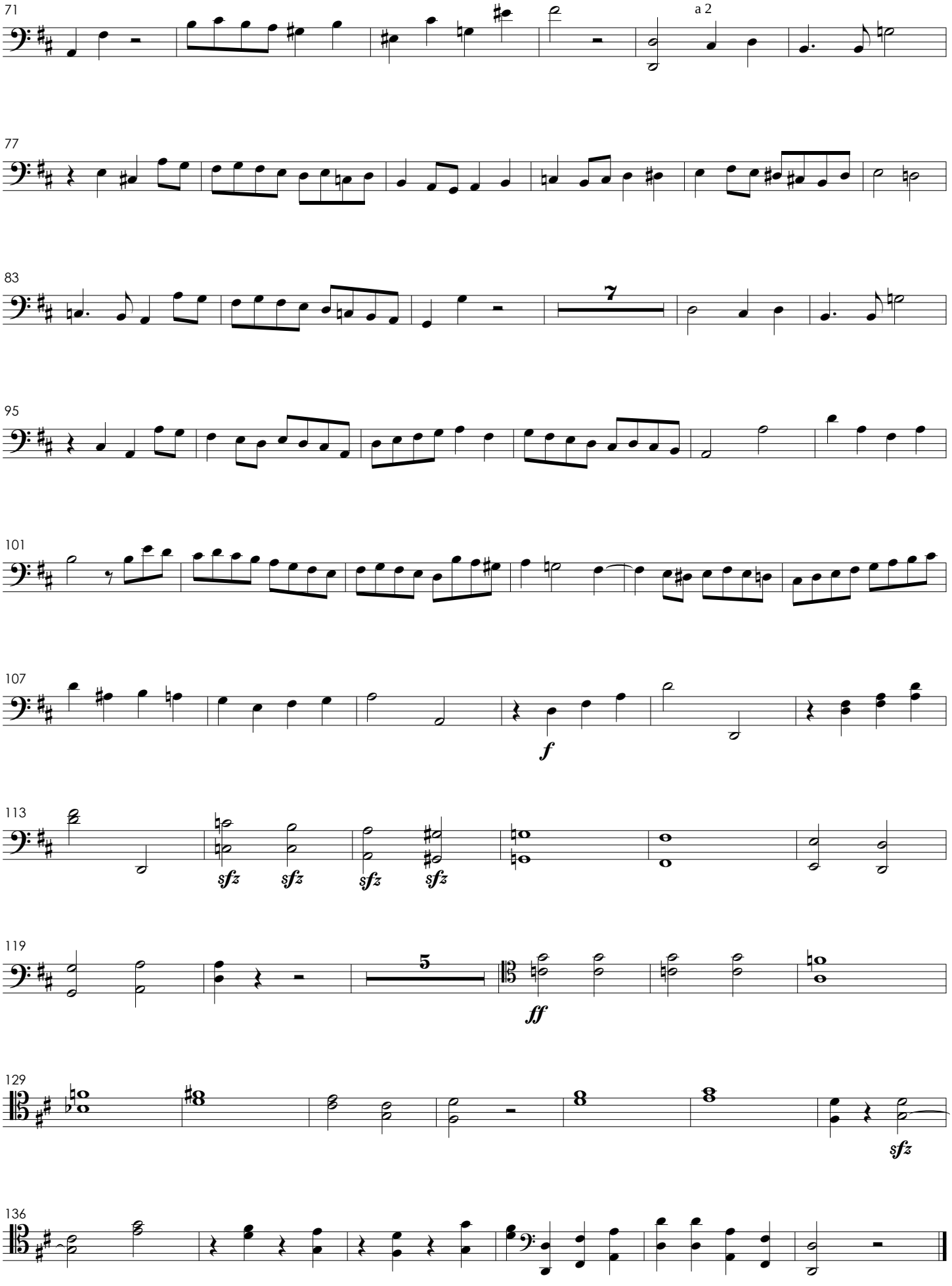
71
a 2
77
83
7
95
101
107
f
113
sfz
sfz
sfz
sfz
119
5
ff
129
sfz
136

III. Credo

Nº 1

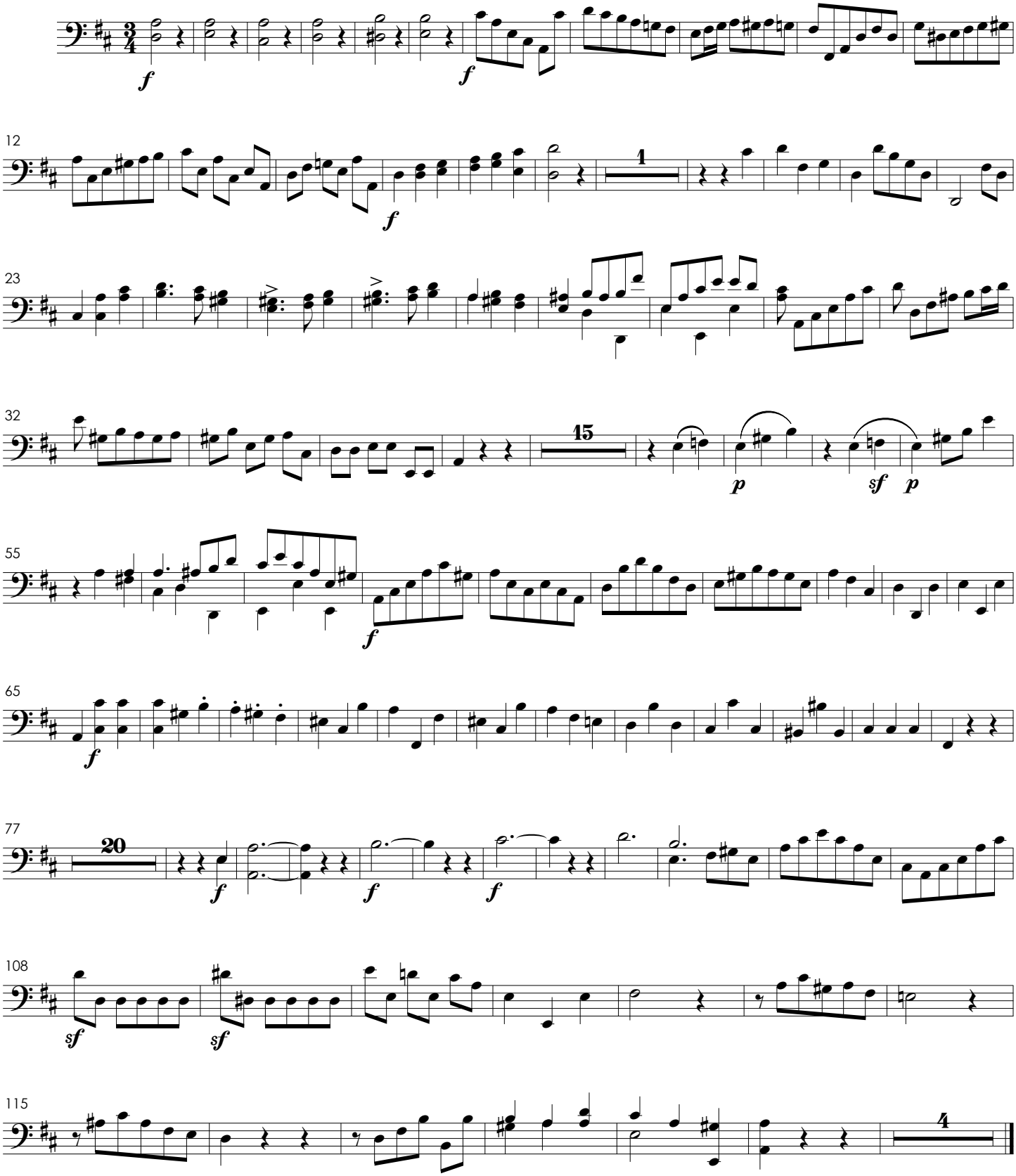

Et Incarnatus

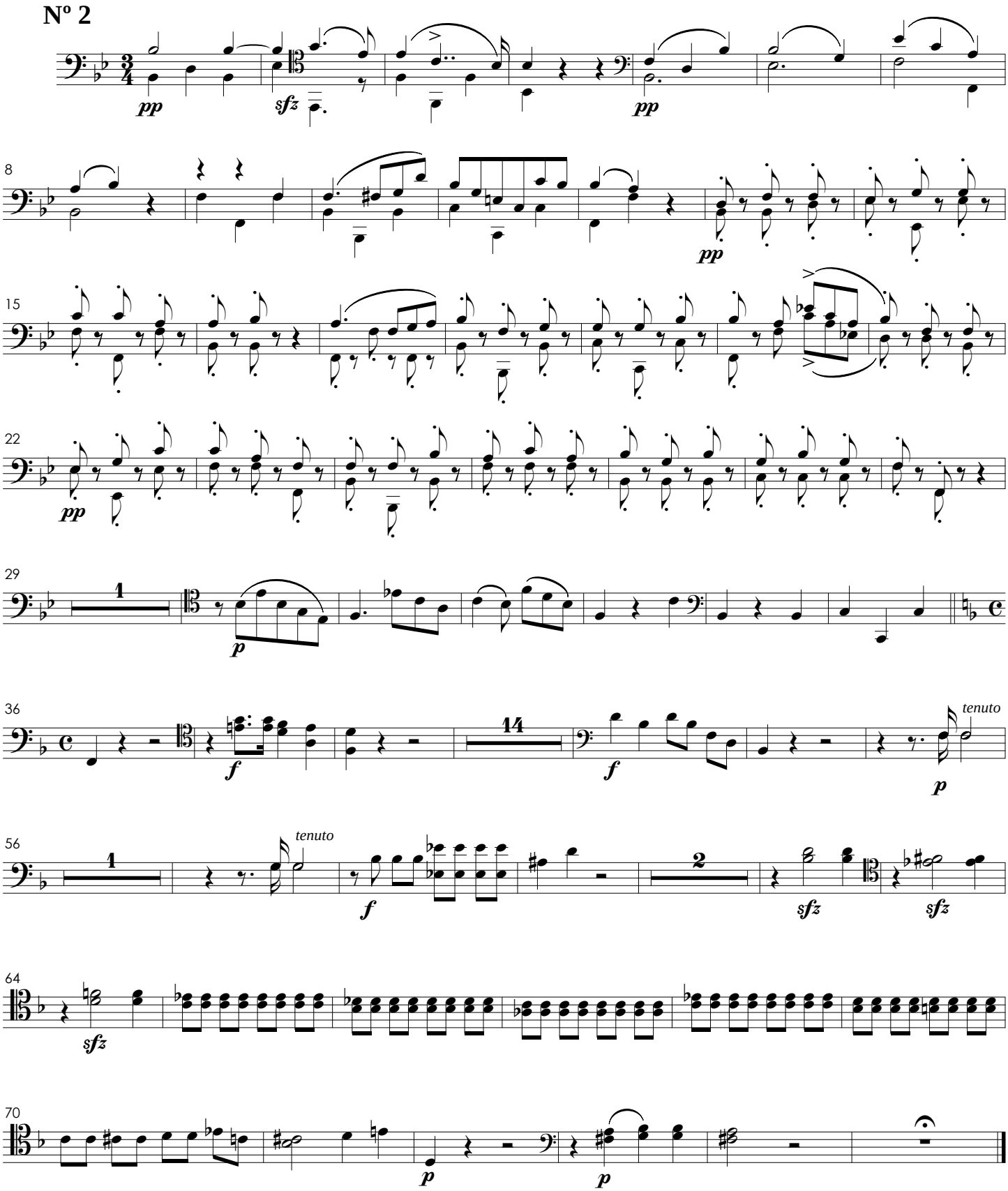

Et Resurrexit

Nº 3

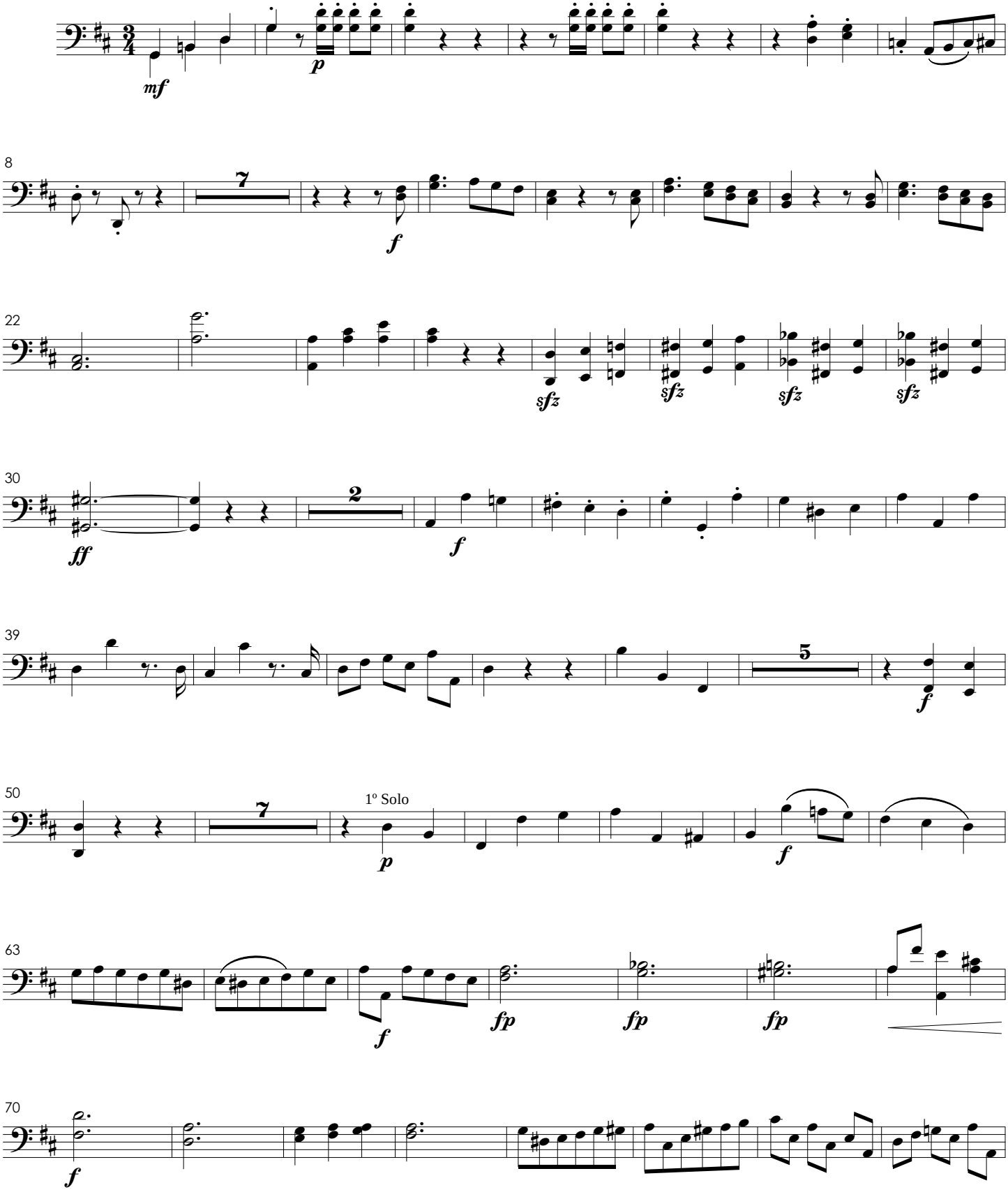

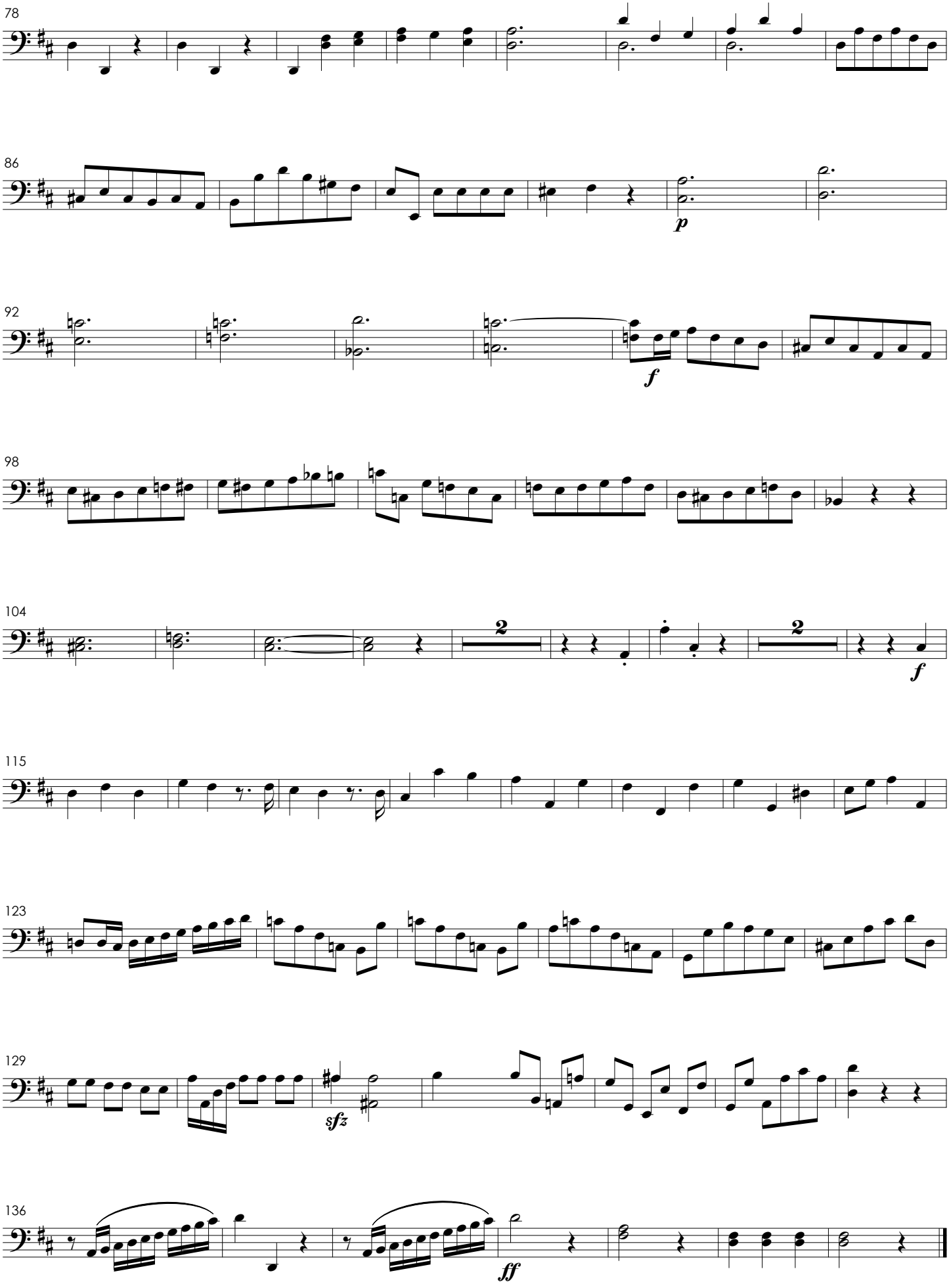
78
86
p
92
f
98
104
2
2
f
115
123
129
sfz
136
ff

IV. Sanctus

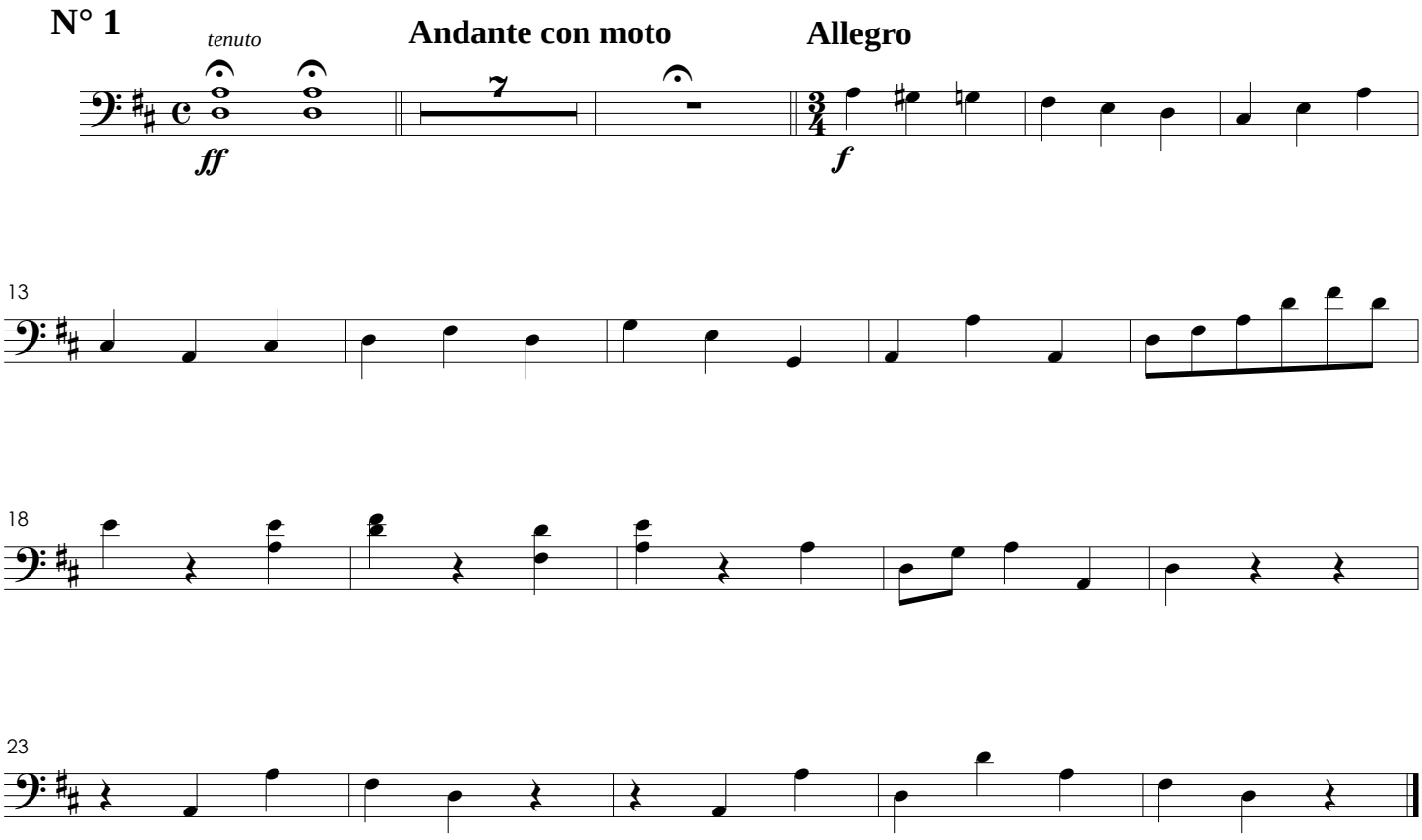

Benedictus

N° 2

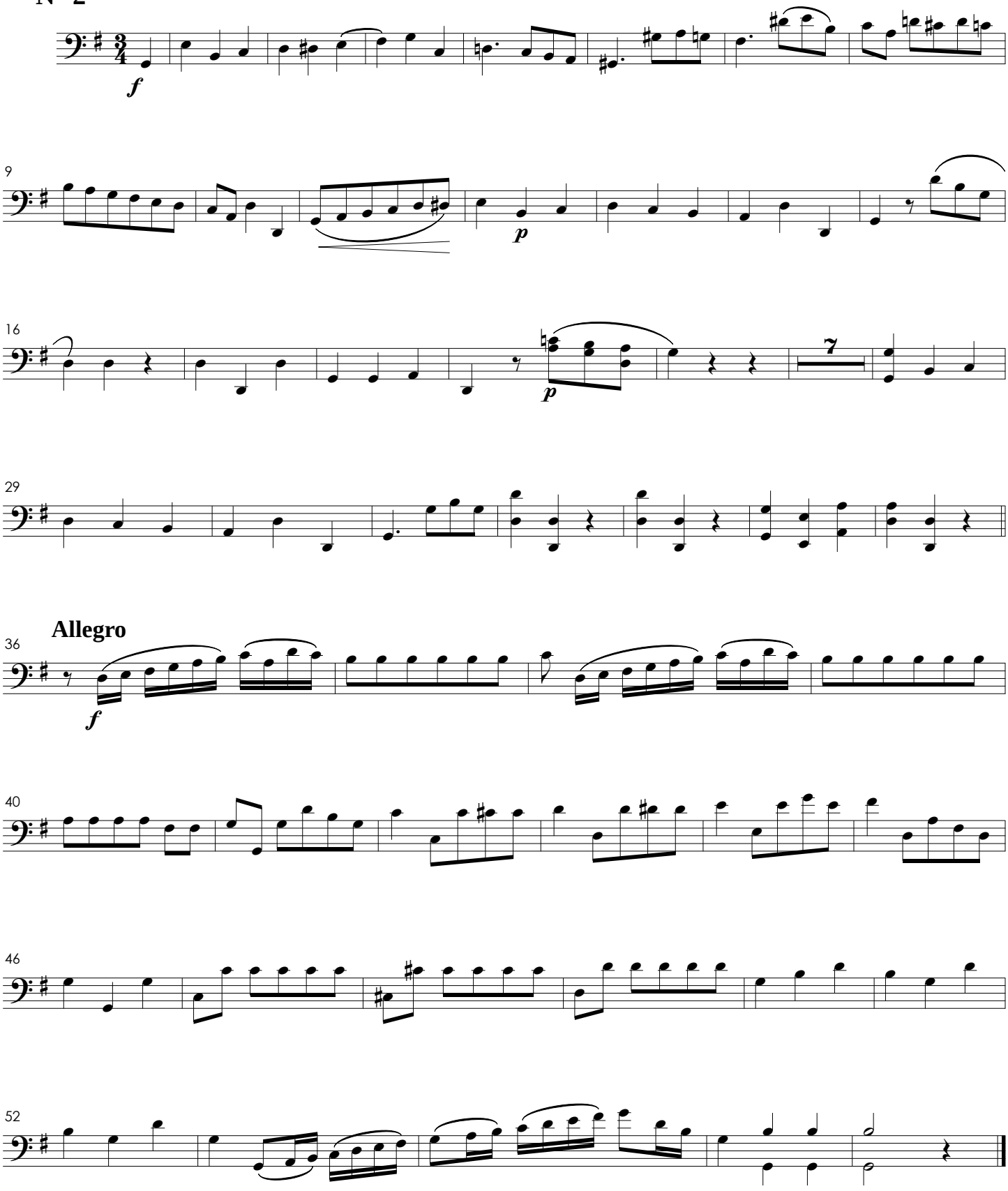

V. Agnus Dei

Andante Maestoso

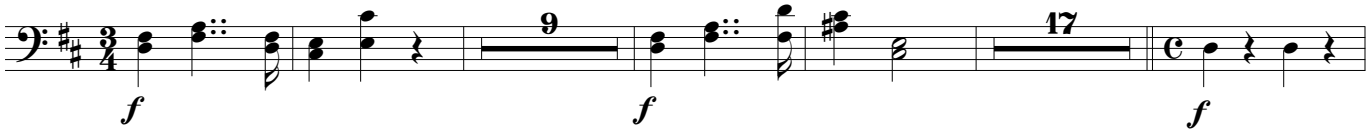

Donna Nobis
Allegro Vivace

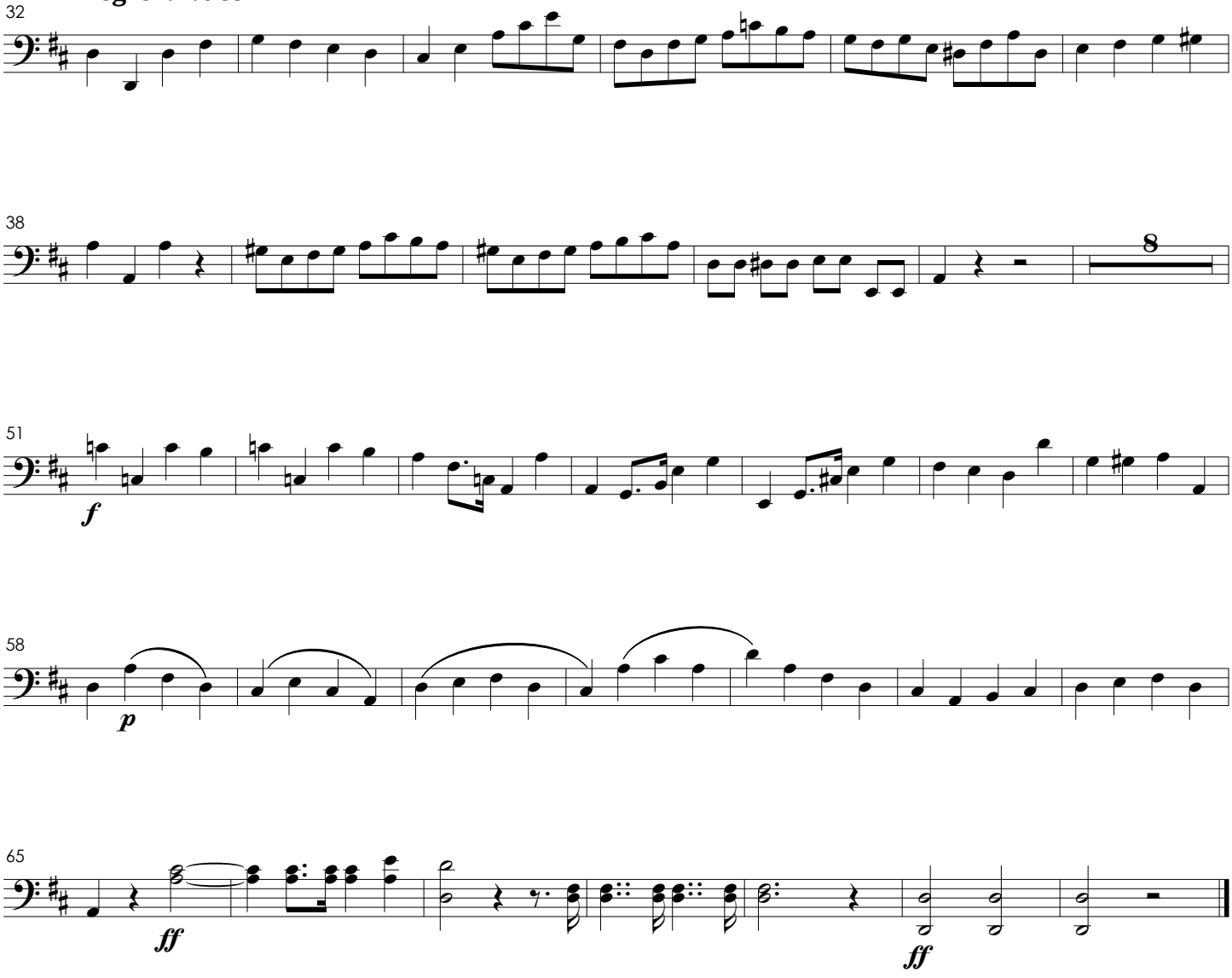

Missa Solemnis Pro Die Acclamationis Joannis VI

Trompas em Ré 1, 2

I. Kyrie

Sigismund Neukomm

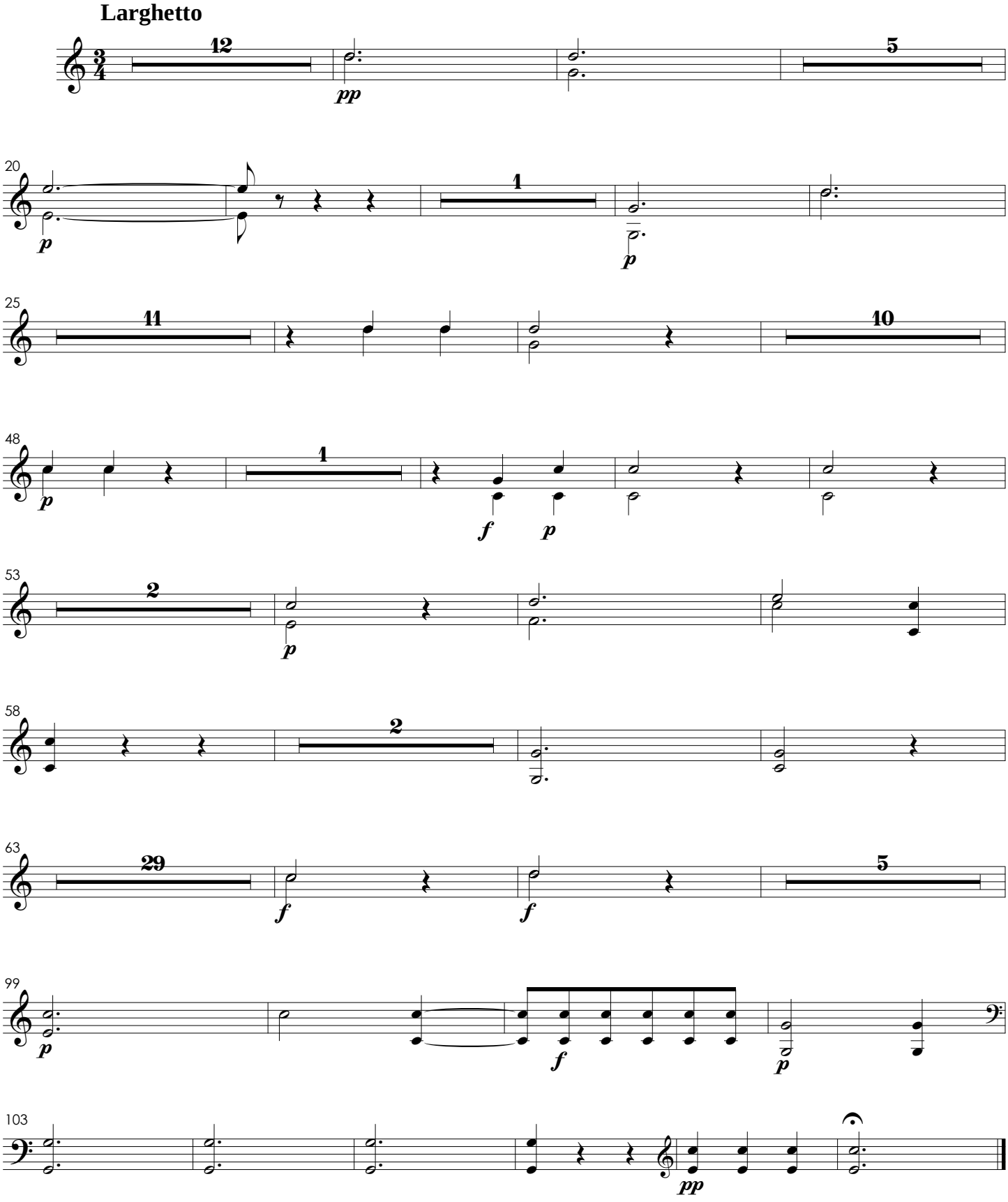

II. Gloria

N° 1

em Ré

Allegro con Spiritu

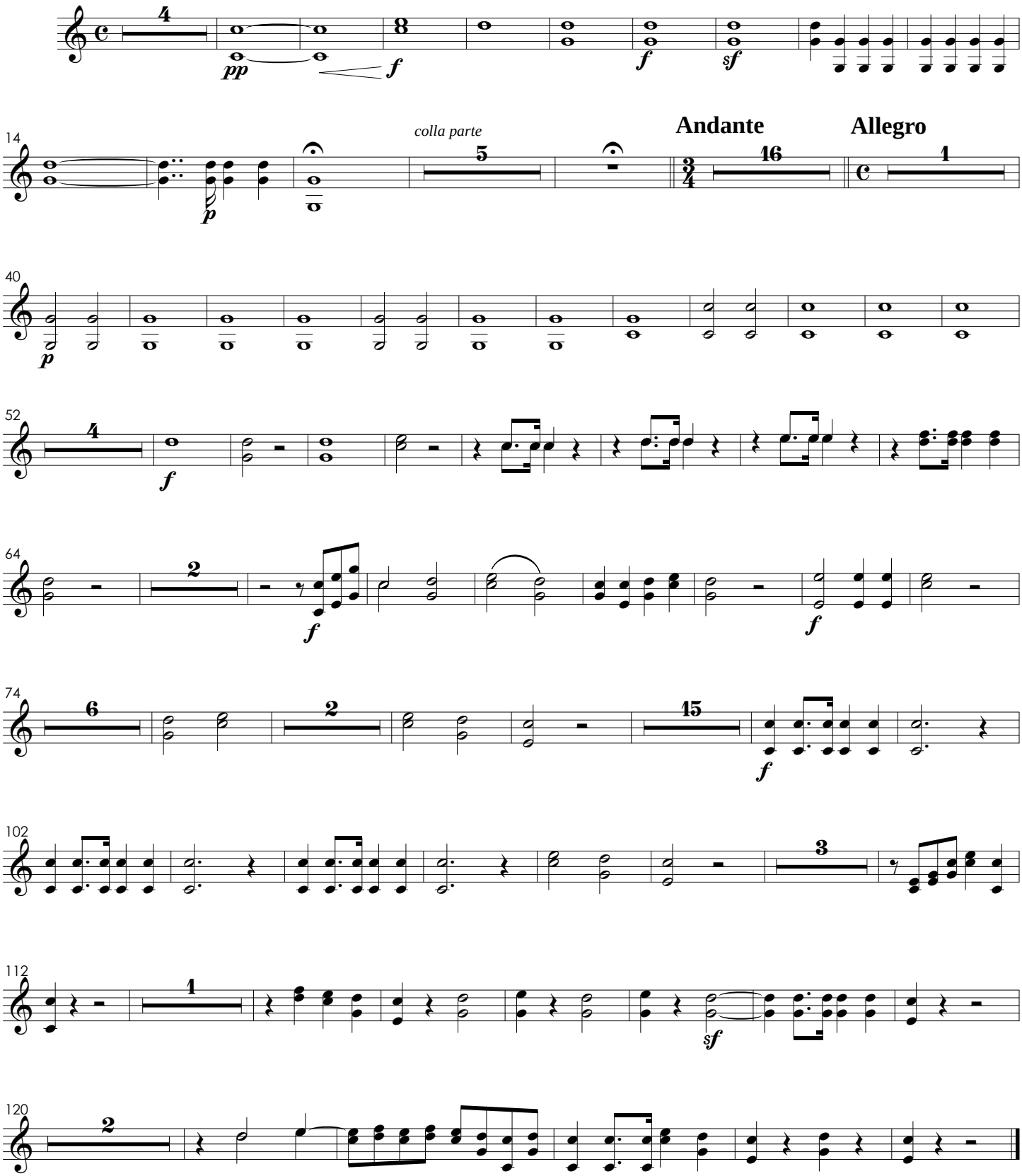

Laudamus Te

N° 2

em Fá

Andante

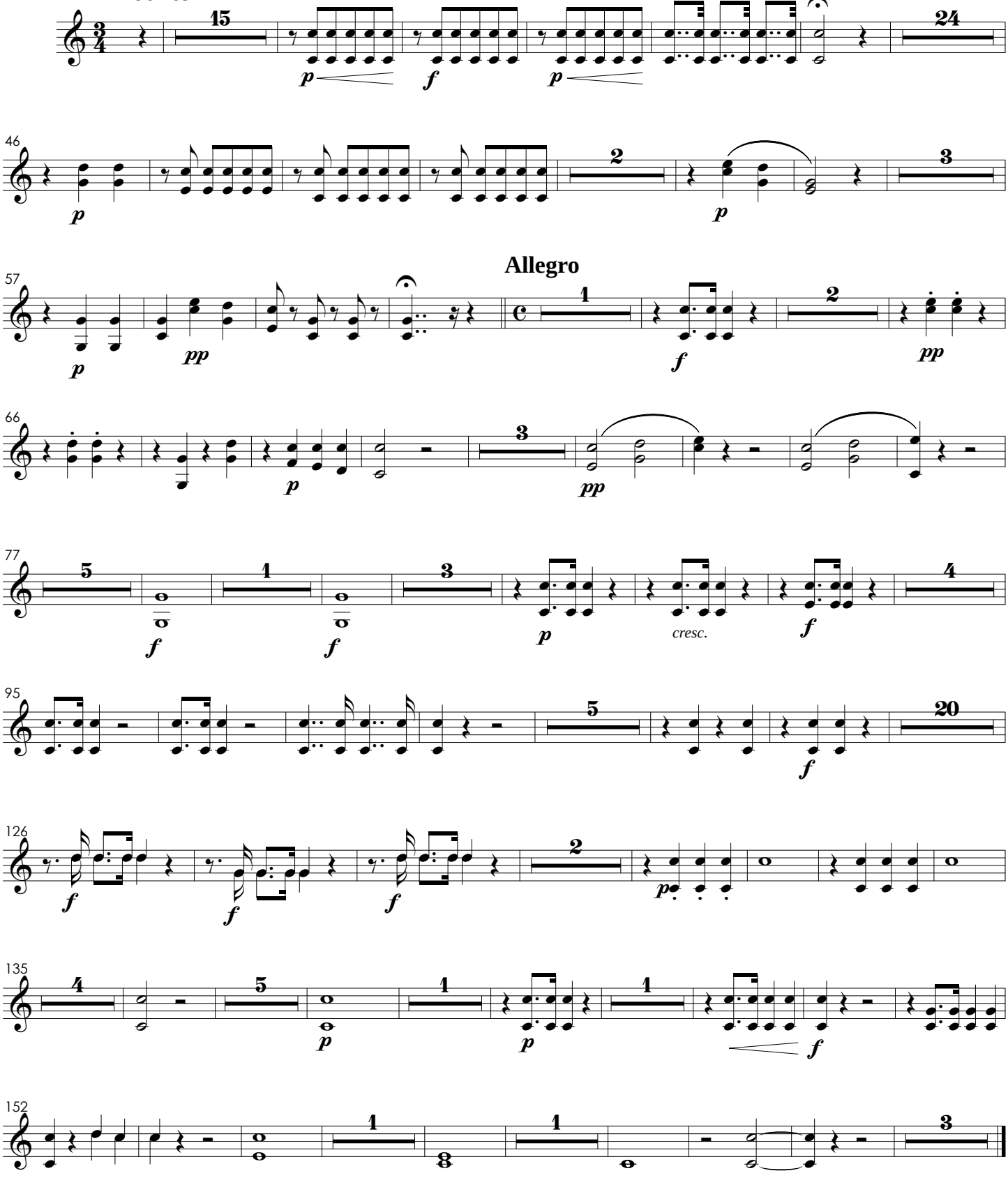

Adoramus Te

N° 3
em Fá

Adagio

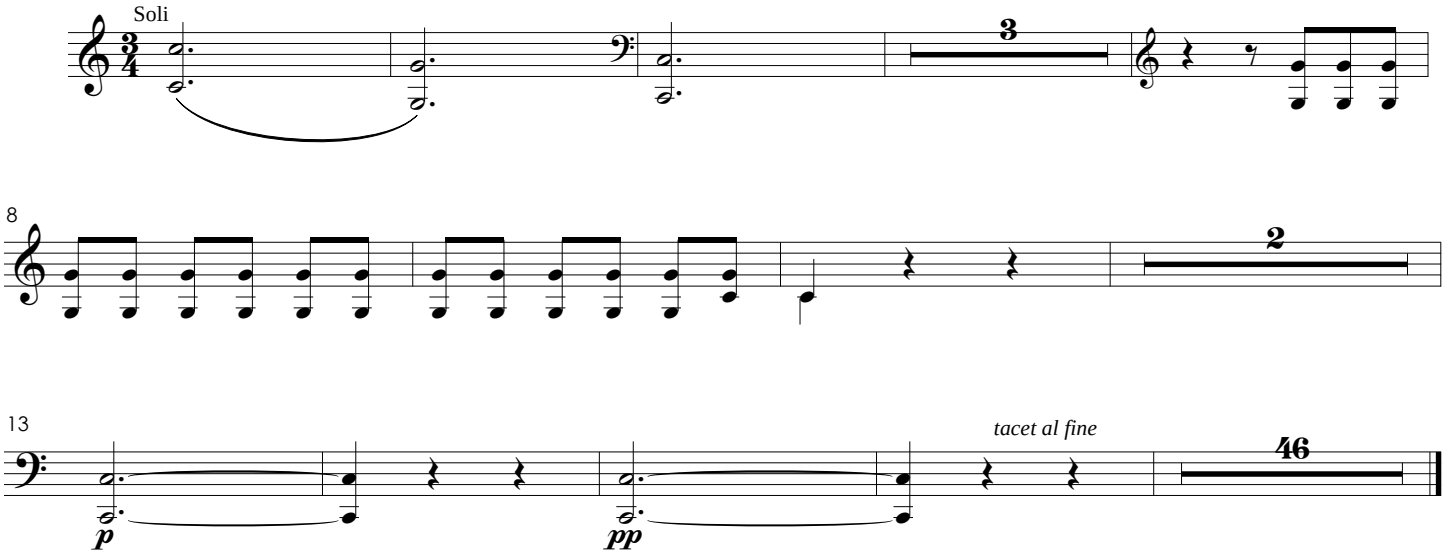

Gratias Agimus Tibi

Nº 4
em Lá

Andante

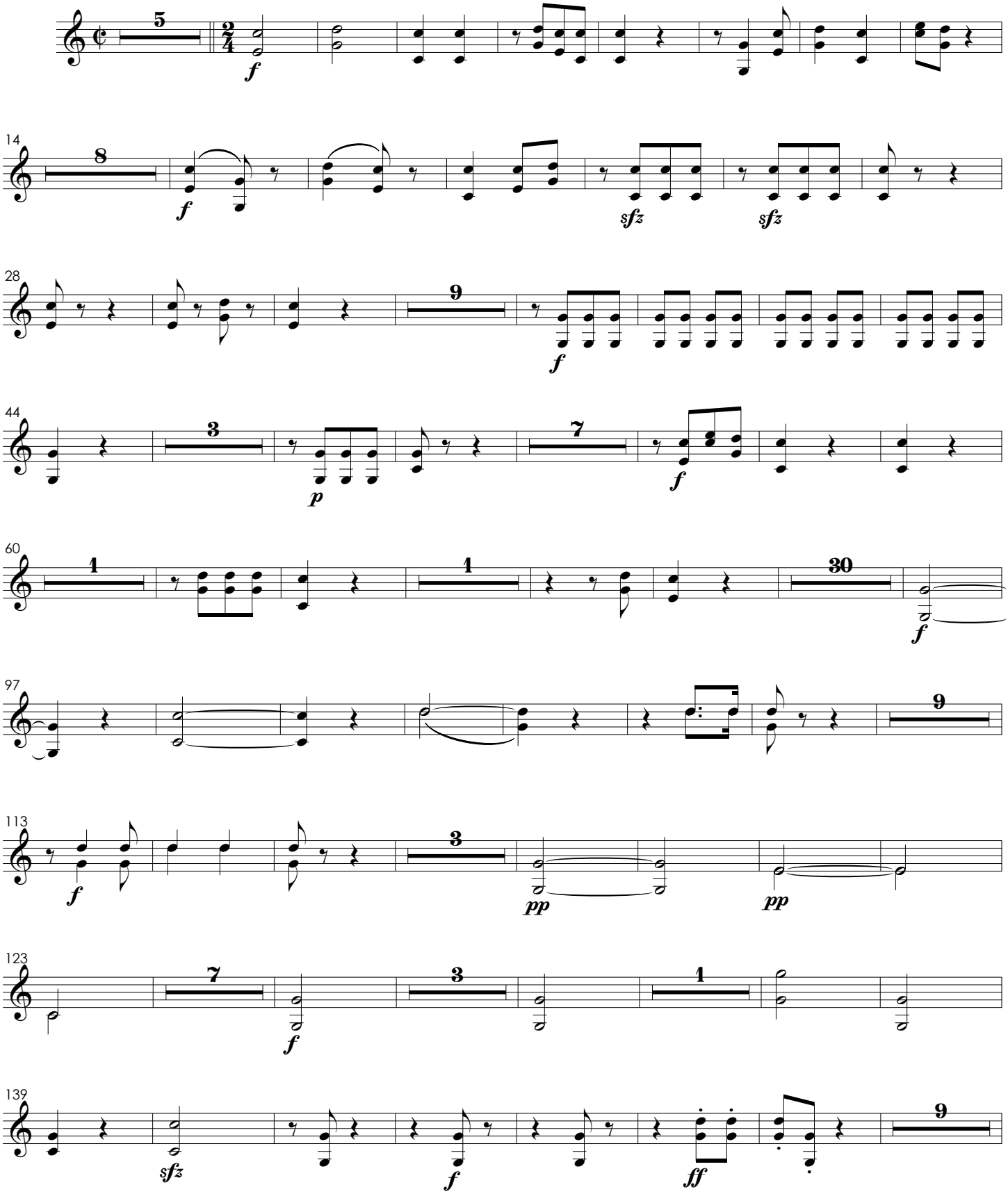

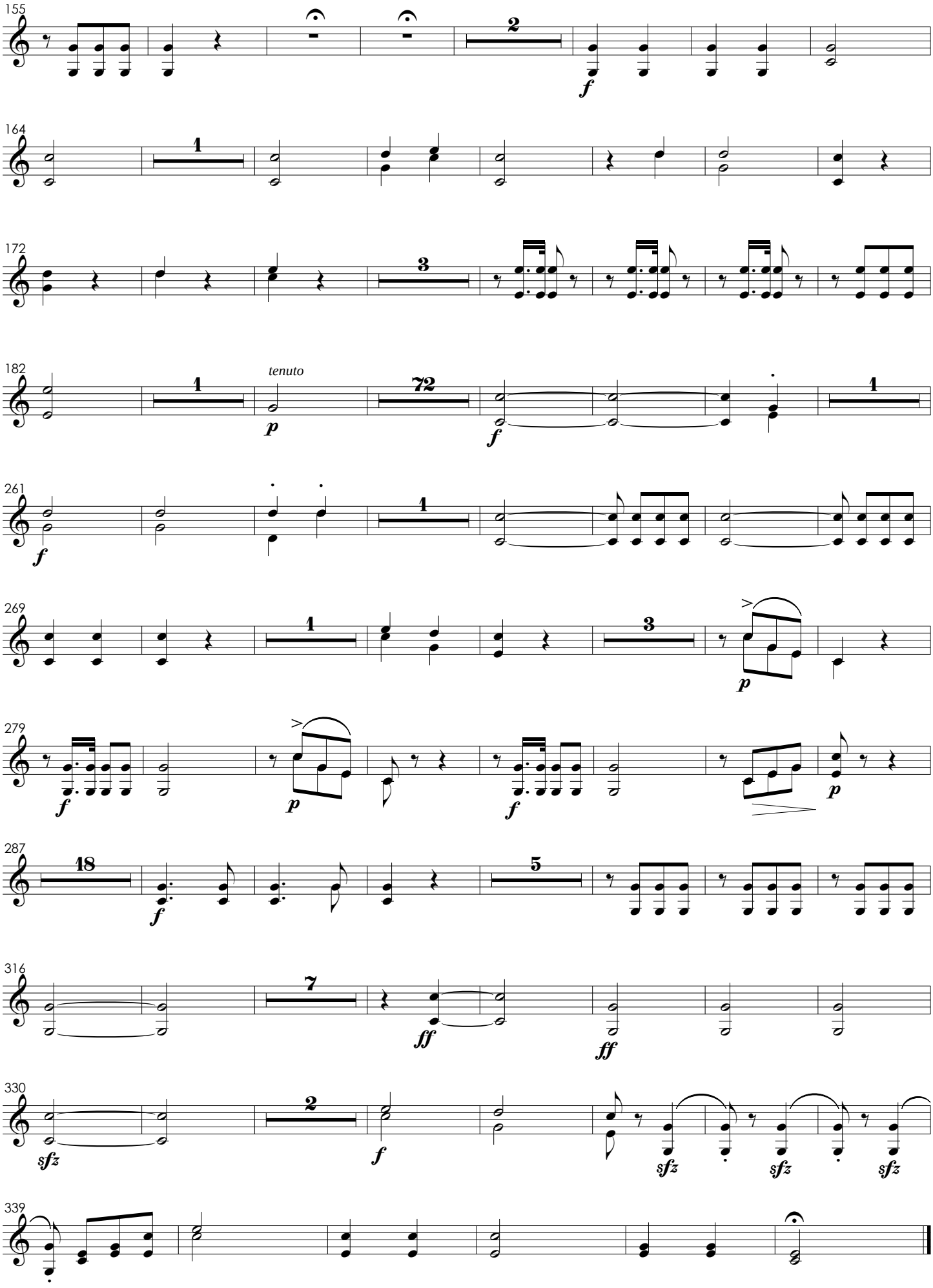
155
2
f
164
1
172
3
182
1
tenuto
p
72
f
1
261
f
1
269
1
3
p
279
f
p
f
p
287
18
f
5
316
7
ff
ff
330
2
sfz
f
sfz
sfz
sfz
339

Domine Deus

Nº 5

em Ré

Andante

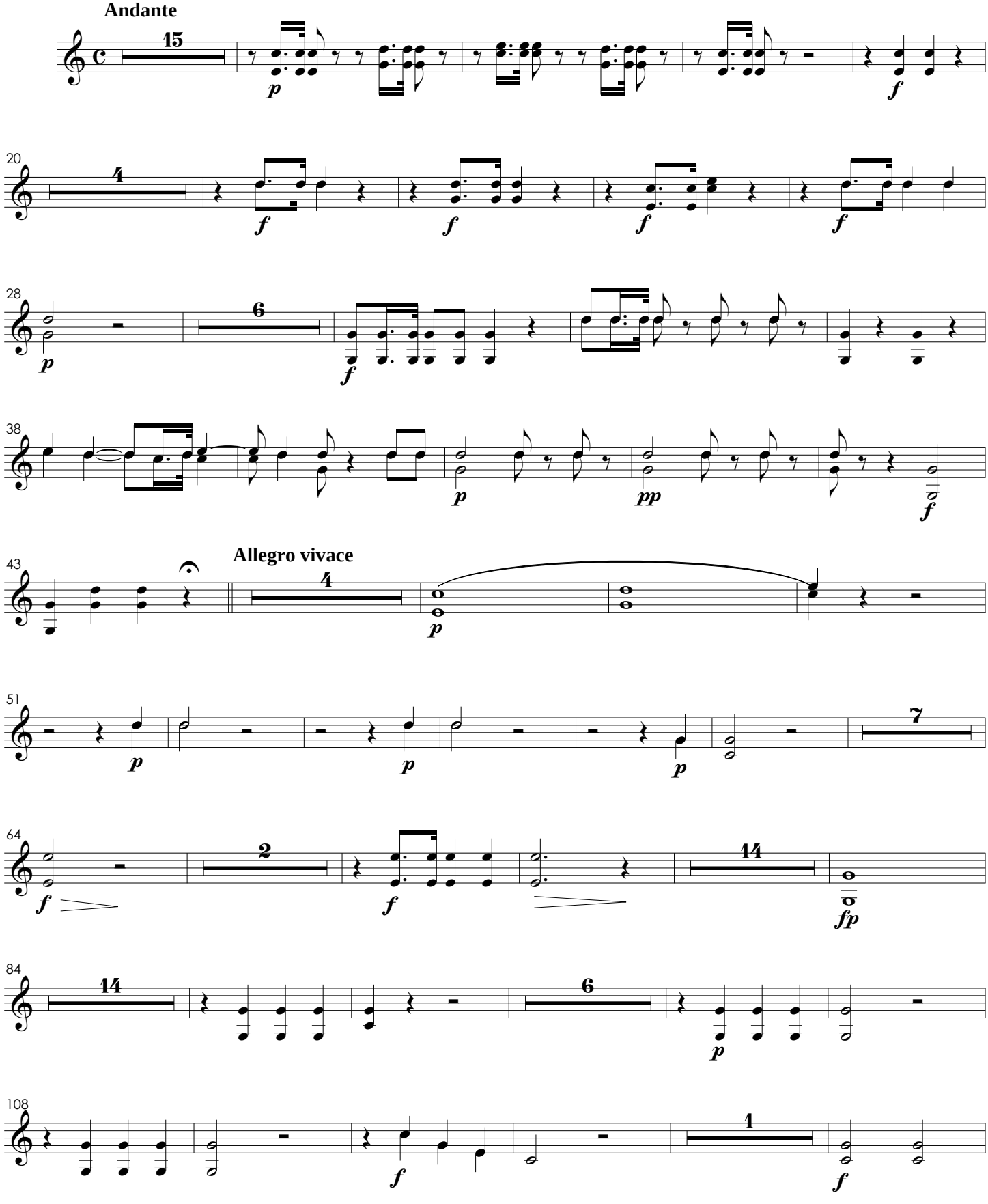

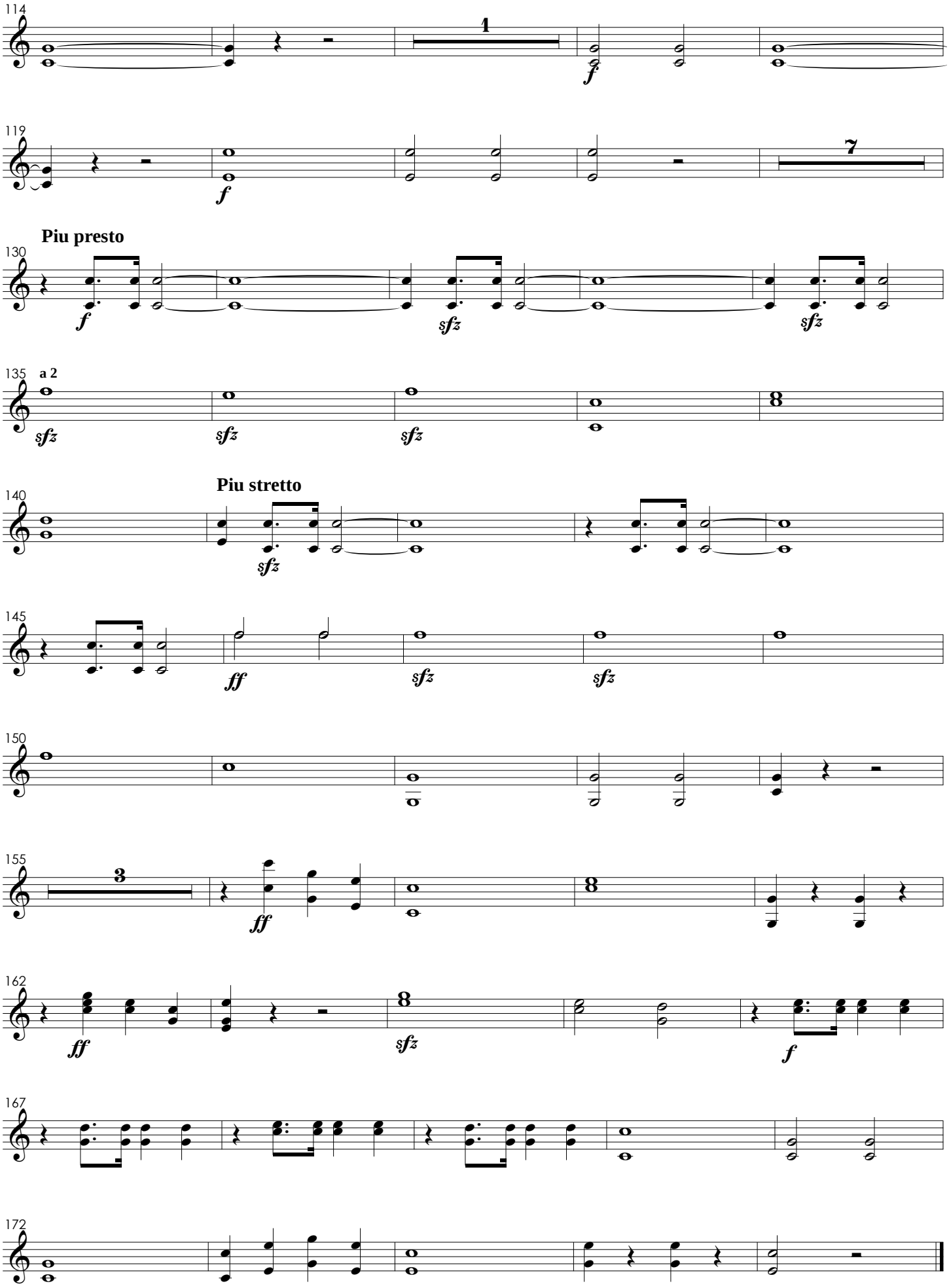
114
1
f
119
f
7
Piu presto
130
f
sfz
sfz
135
a 2
sfz
sfz
sfz
Piu stretto
140
sfz
145
ff
sfz
sfz
150
155
3
ff
162
ff
sfz
f
167
172

Qui Tollis

N° 6

em Mi♭

Andante

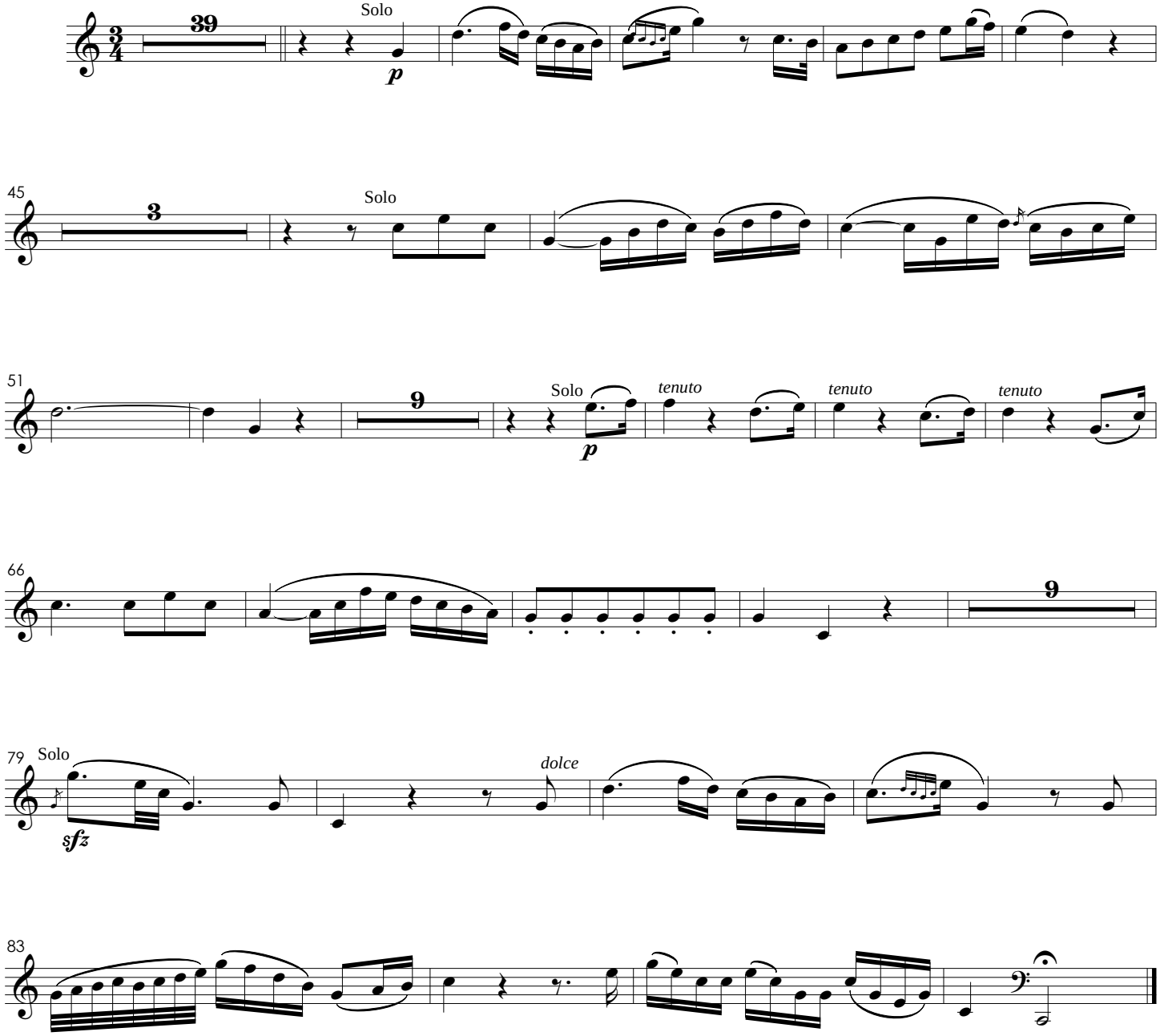

Quoniam

Tacet

Cum Sancto Spiritu

N° 8

em Ré

Allegro con fuoco

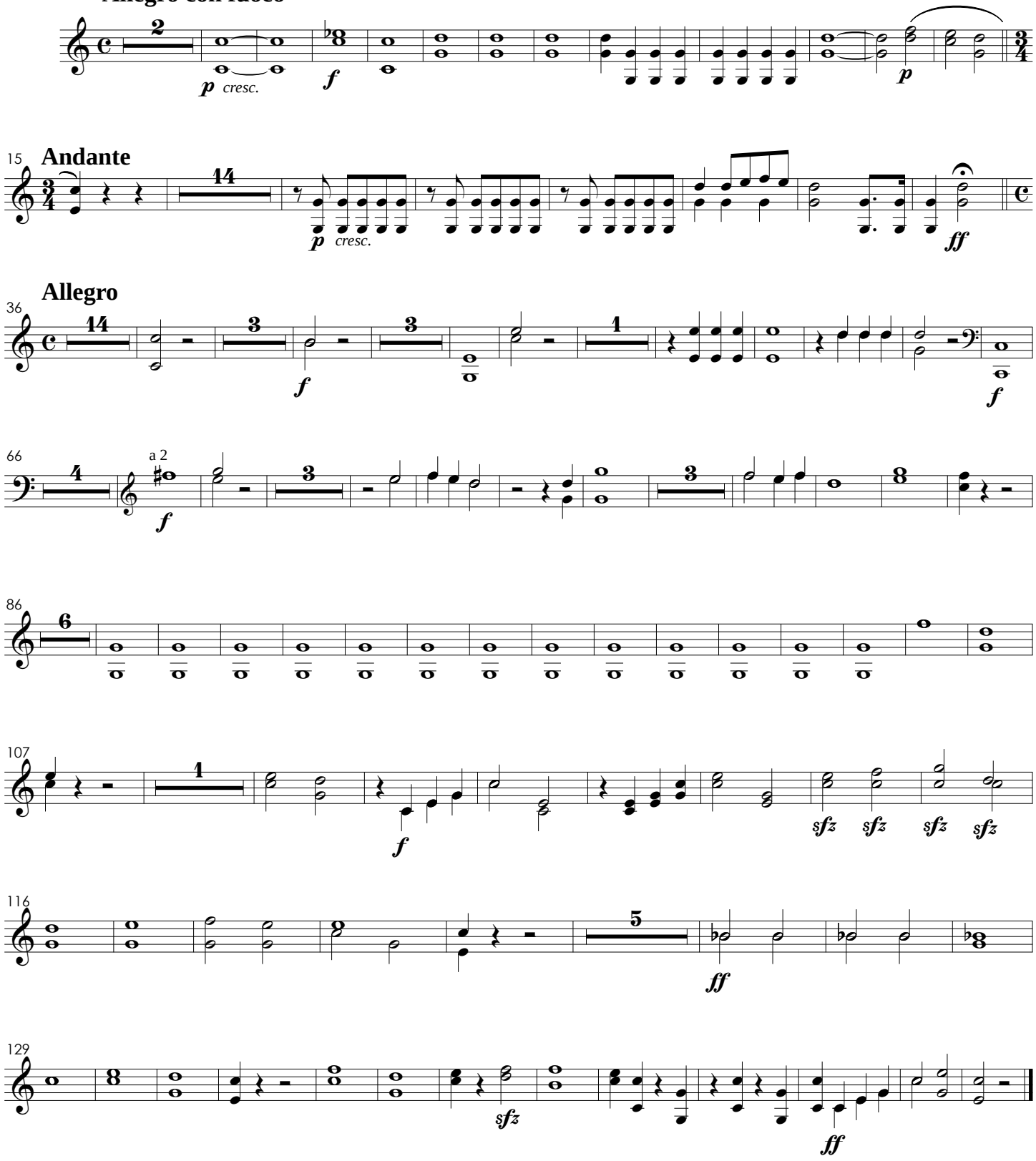

III. Credo

Nº 1
em Ré

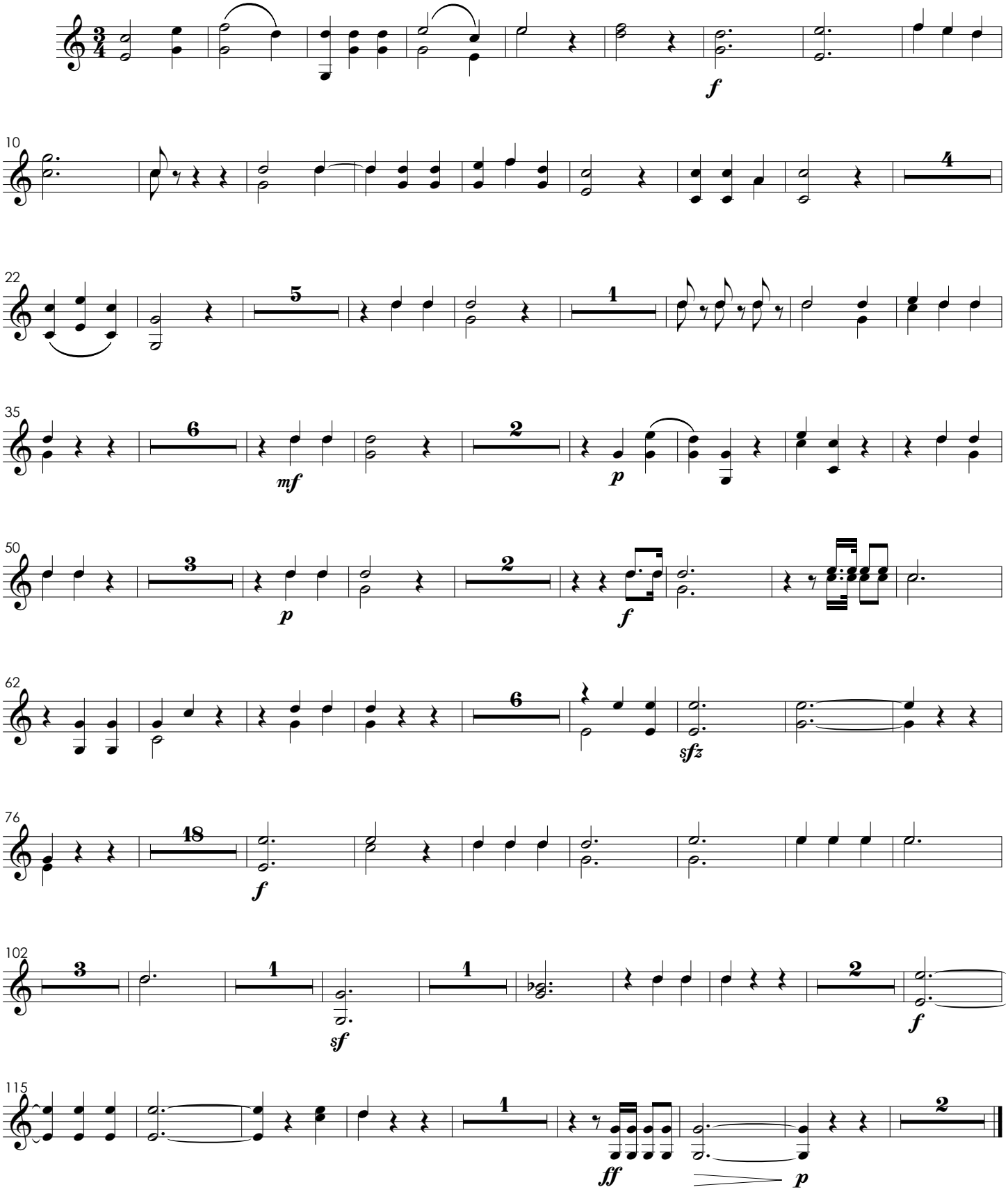

Et Incarnatus

Nº 2

em Ré

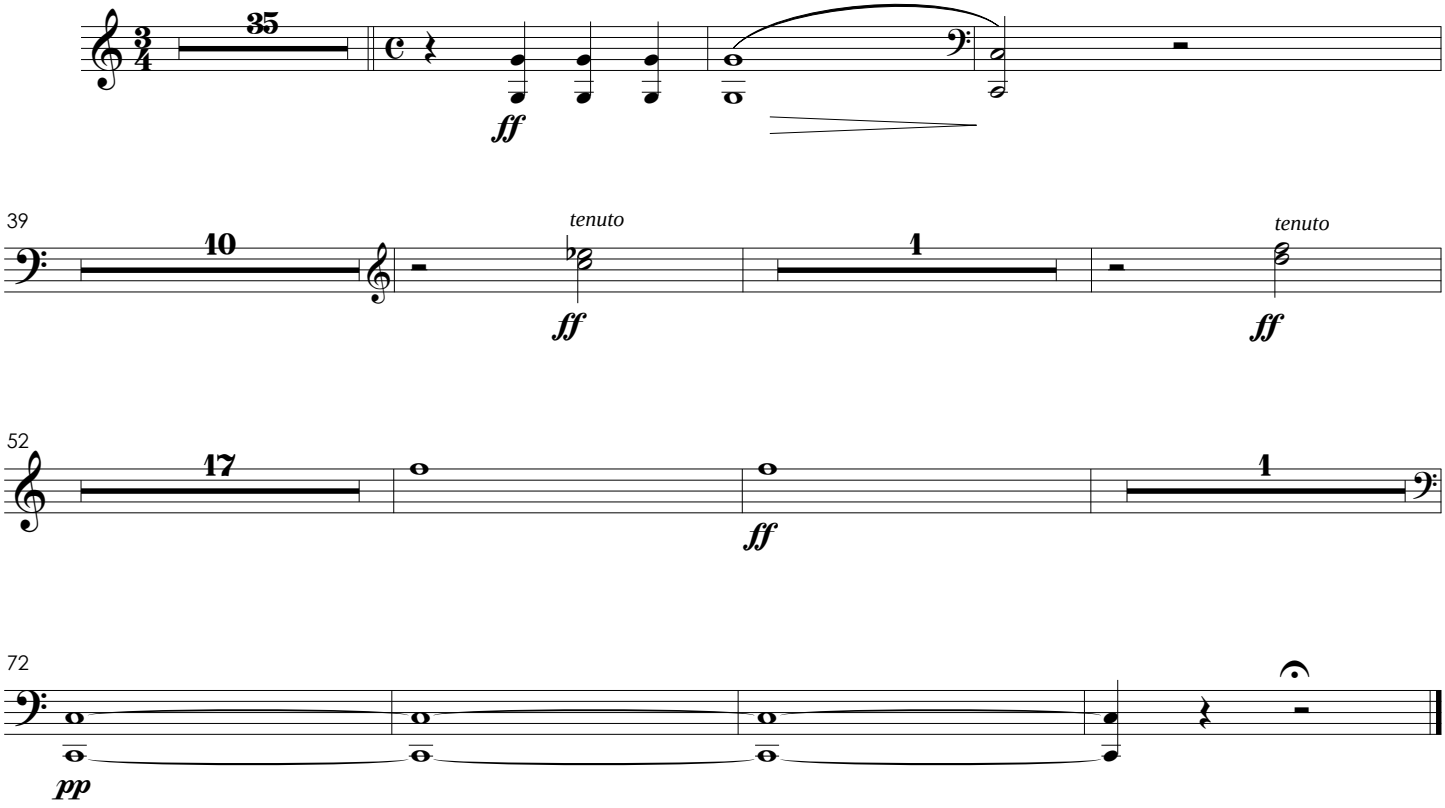

Et Resurrexit

Nº 3

em Ré

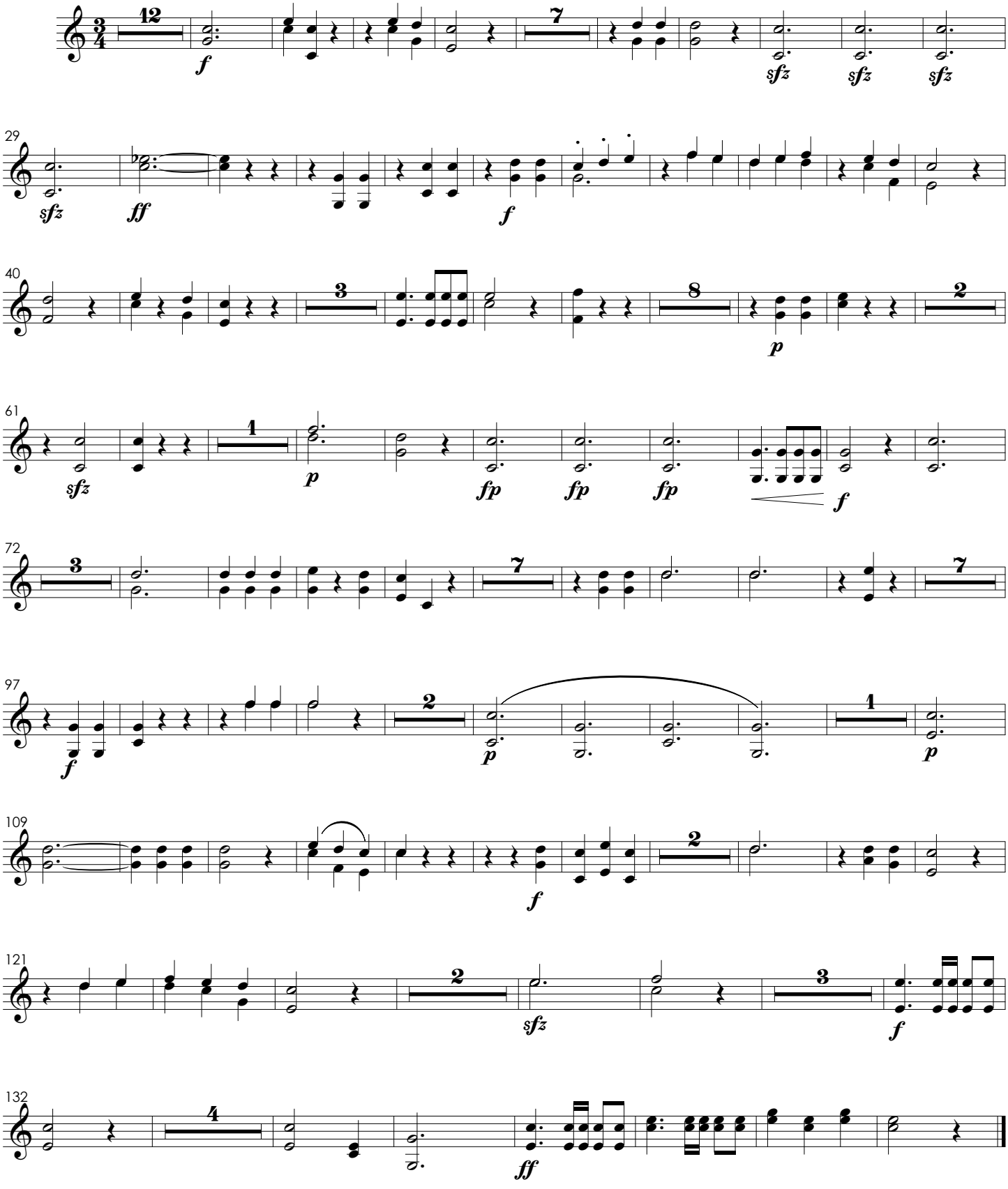

IV. Sanctus

N° 1
em Ré

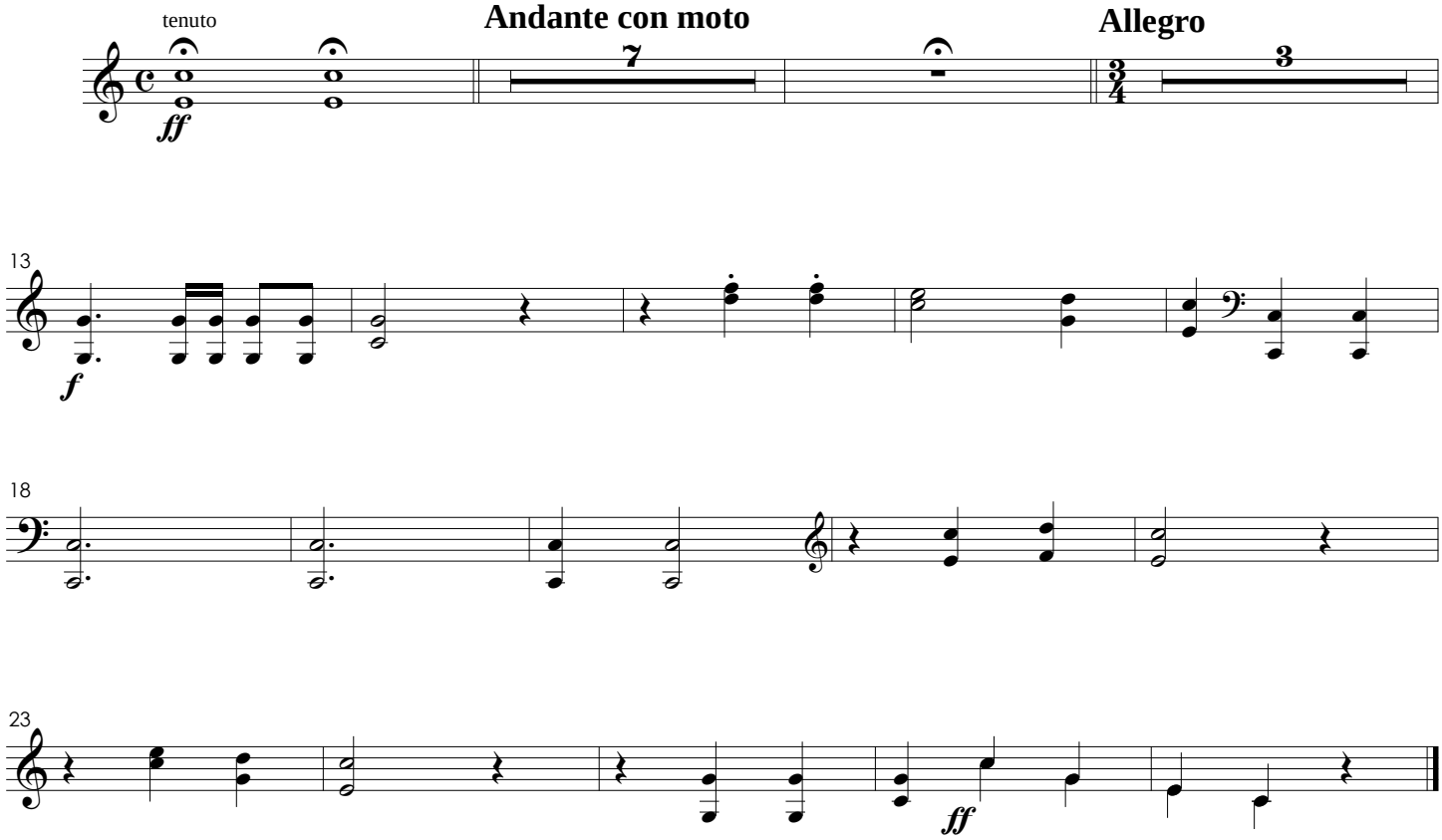

Benedictus

N° 2
em Sol

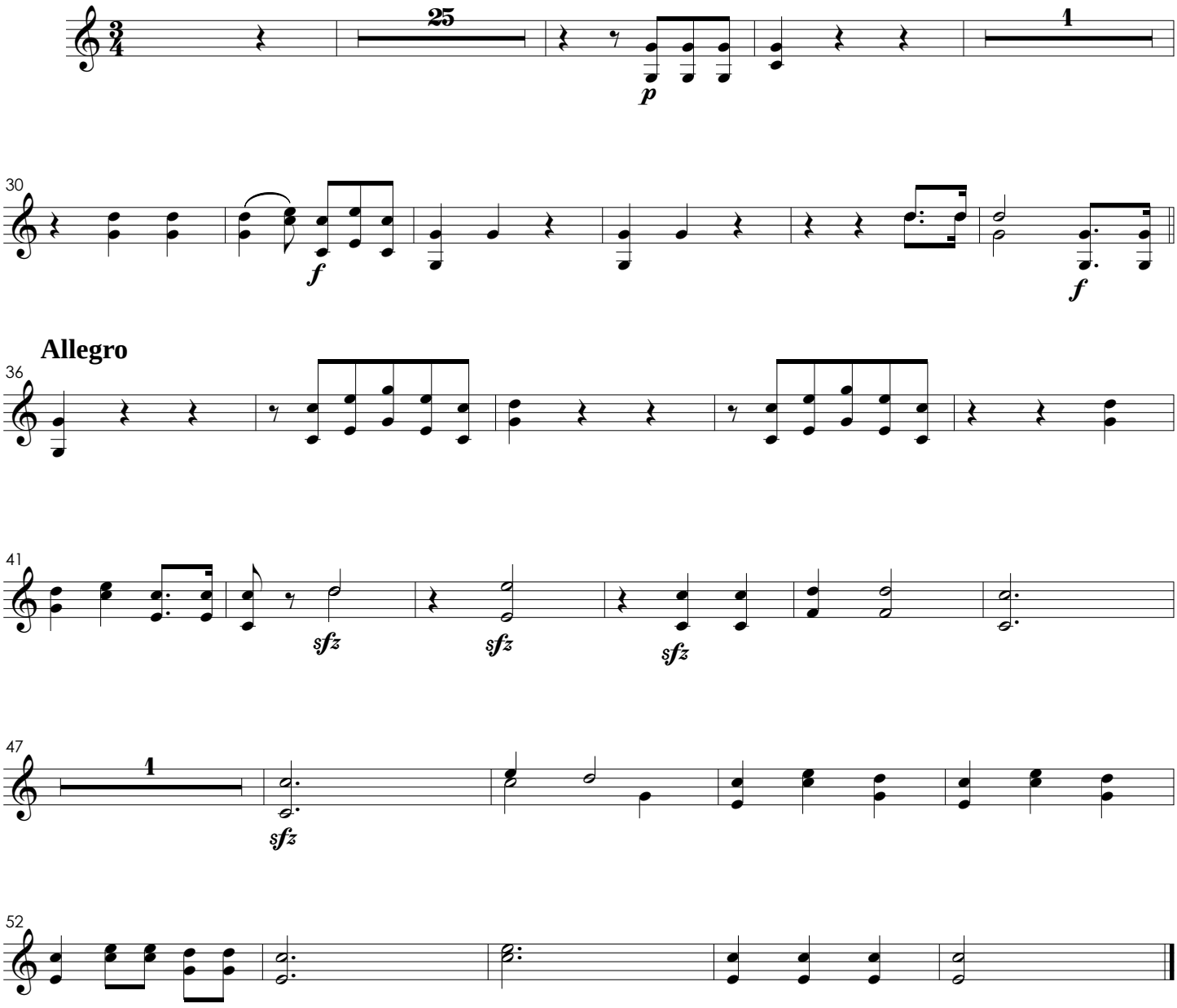

V. Agnus Dei

em Ré

Andante Maestoso

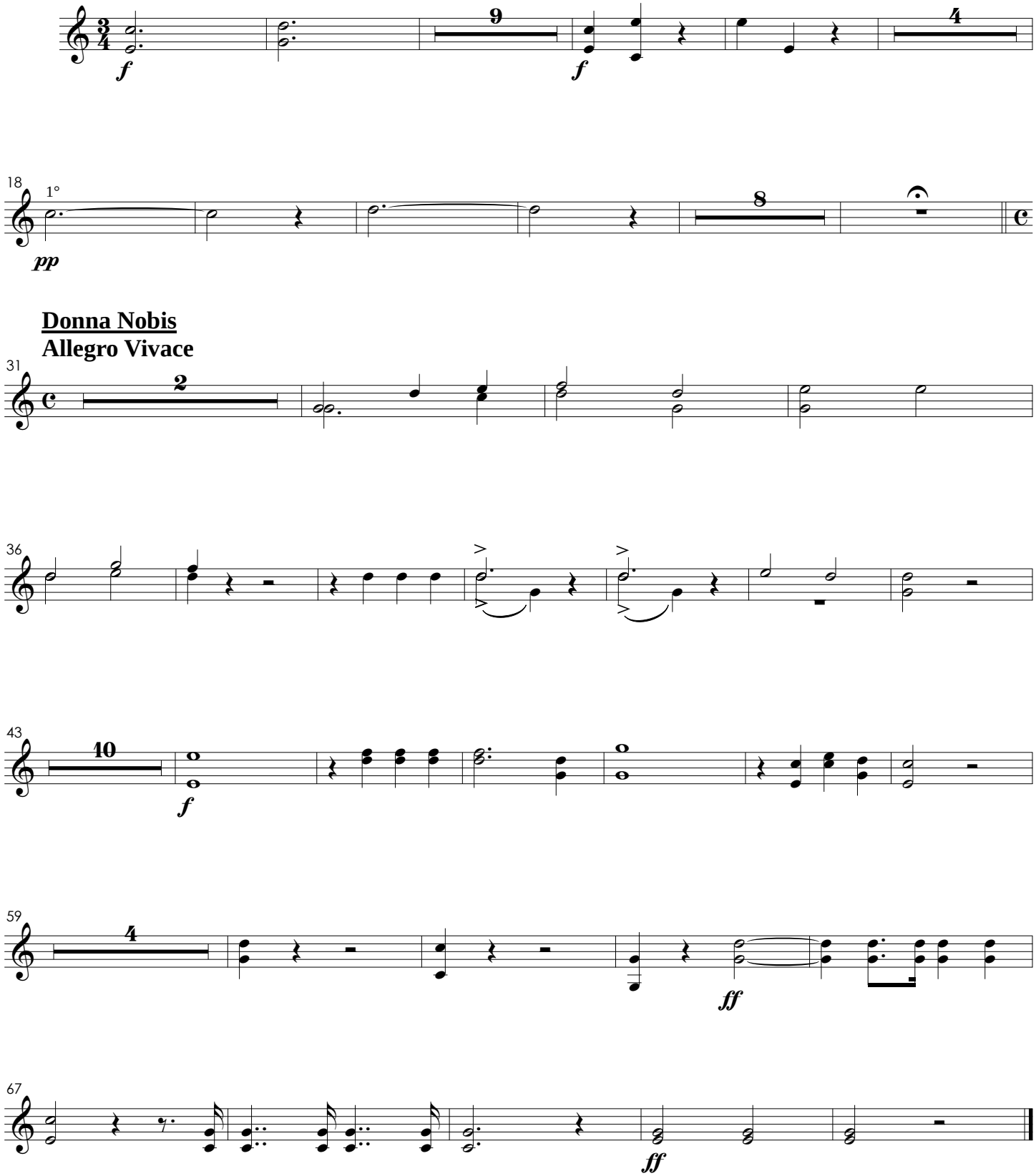

Missa Solemnis Pro Die Acclamationis Joannis VI

Trompetes em Ré 1, 2

Sigismund Neukomm

I. Kyrie

Tacet

II. Gloria

N° 1

Allegro con Spiritu

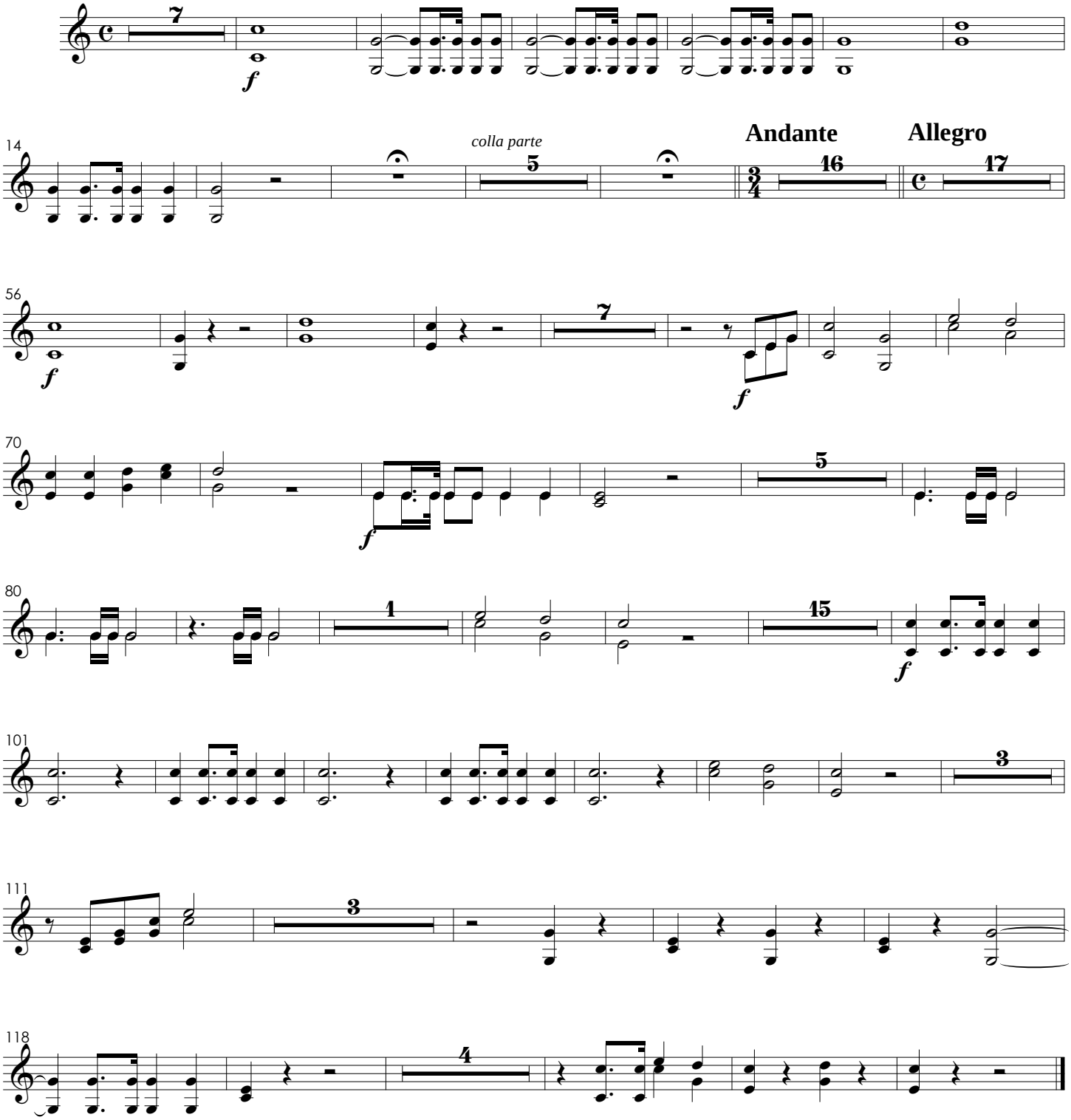

Laudamus Te
Adoramus Te
Gratias Agimus Tibi
Tacet

Domine Deus

Nº 5
em Ré

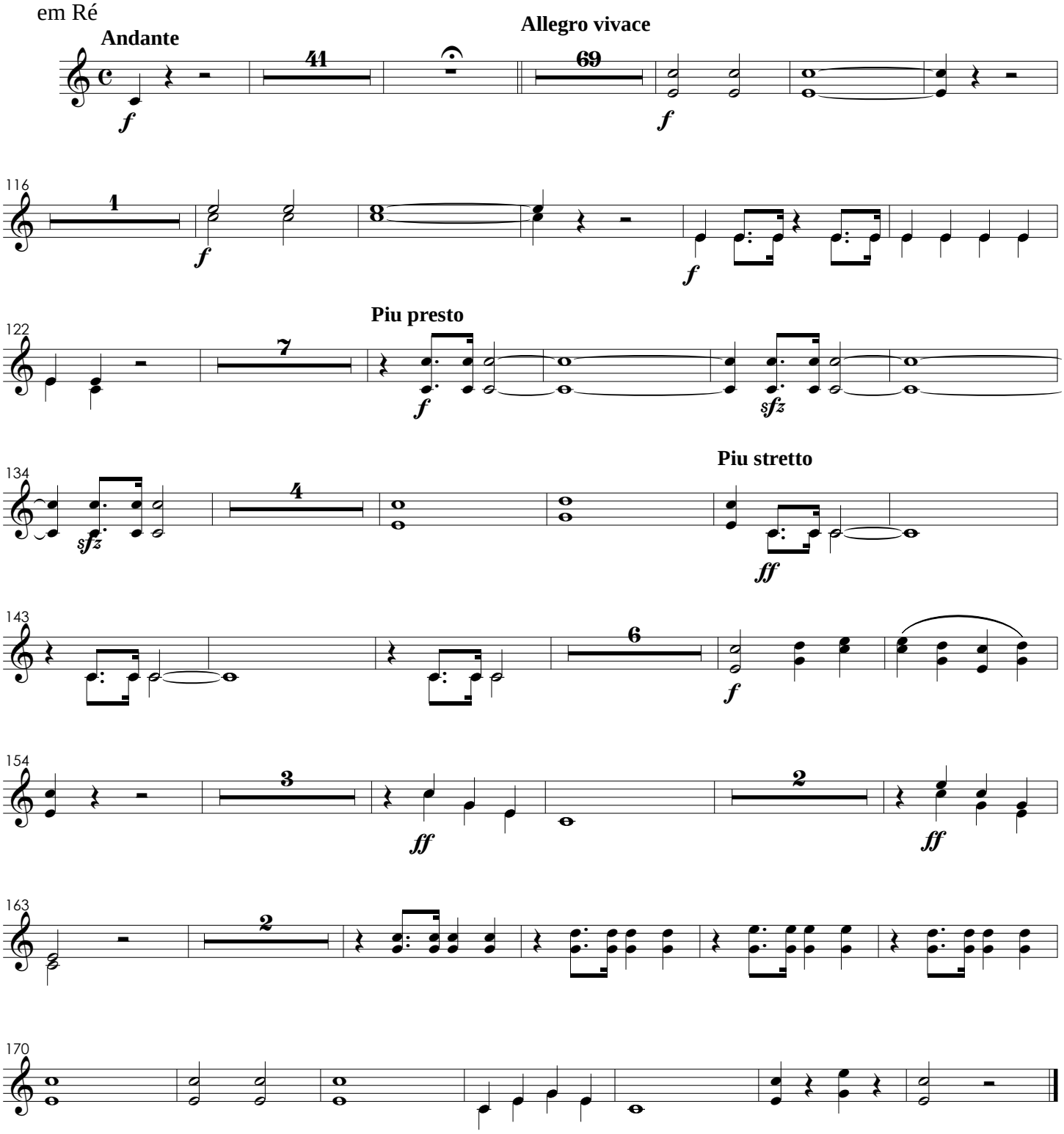

Qui Tollis
Tacet

Quoniam

N° 7
em Si♭

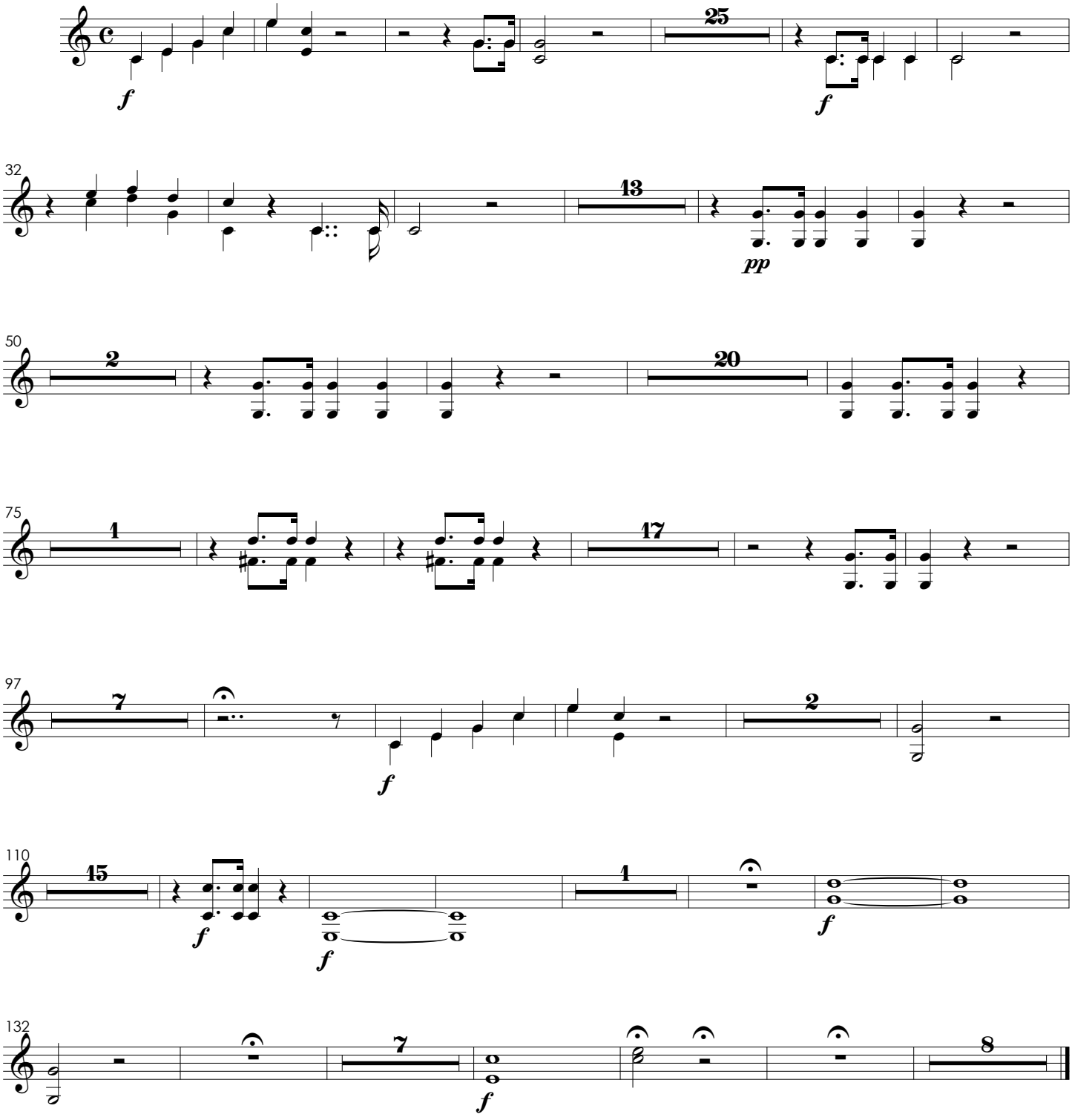

Cum Sancto Spiritu

N° 8
em Ré

Allegro con fuoco

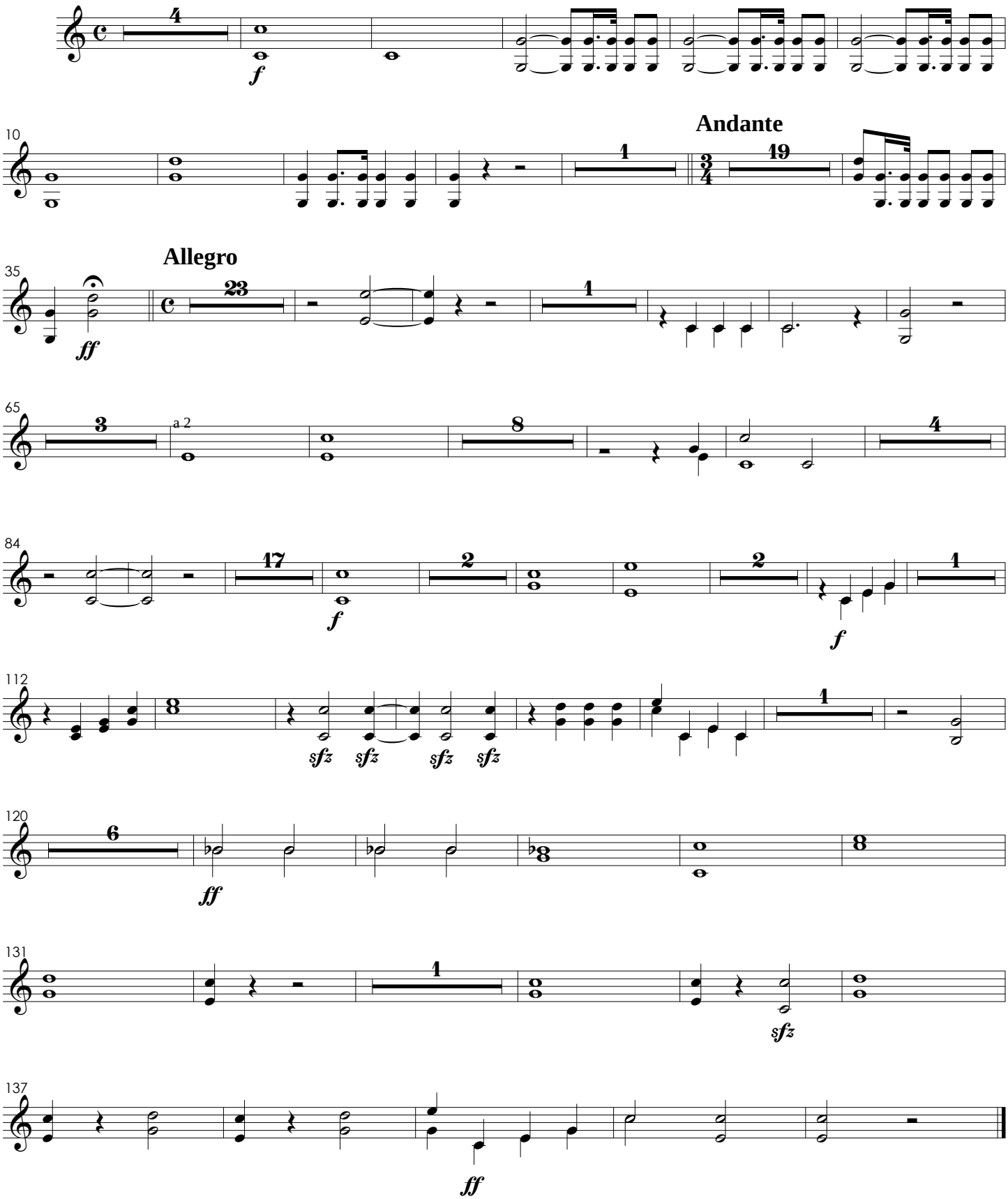

III. Credo

Nº 1
em Ré

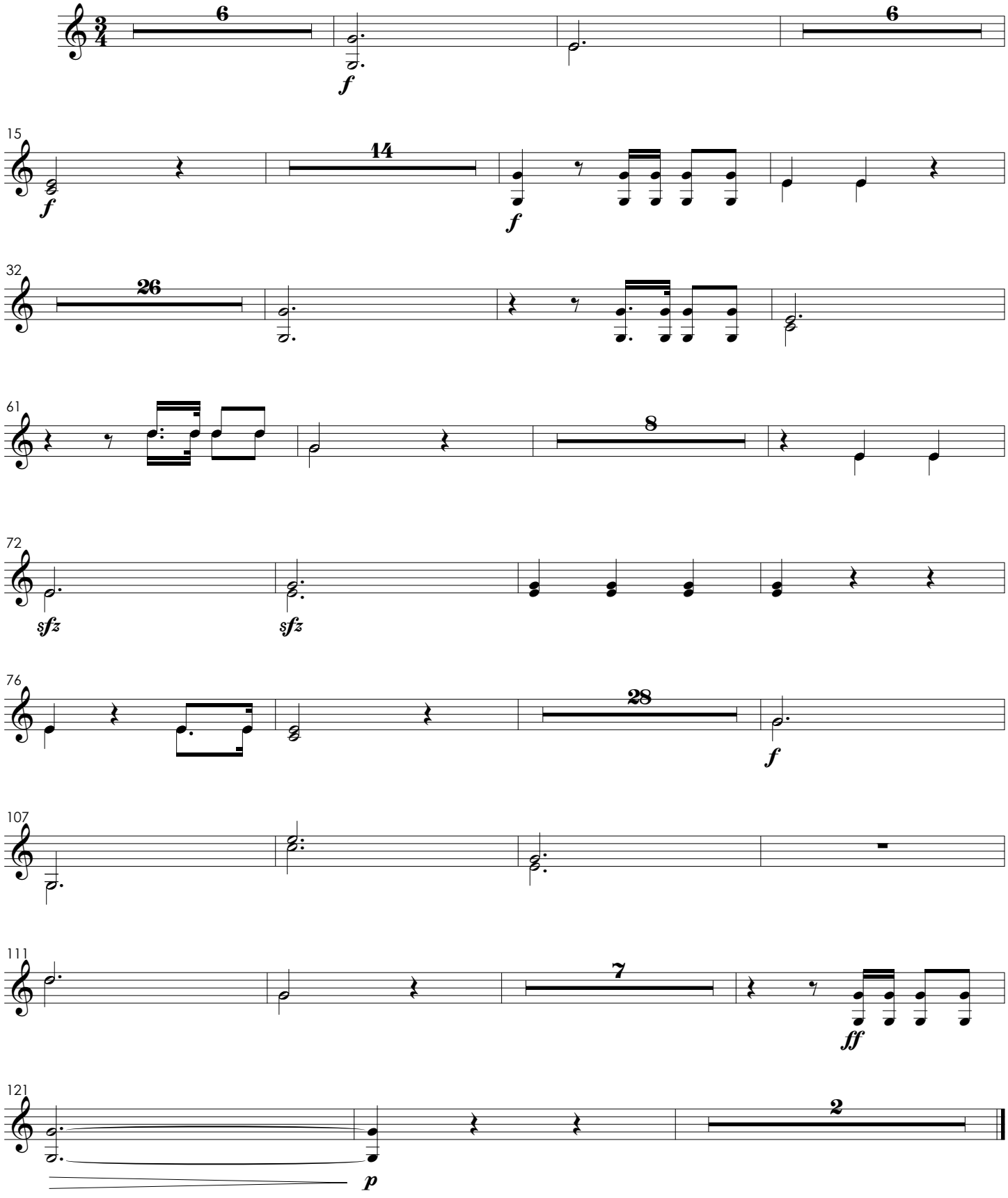

Et Incarnatus

Nº 2
em Ré

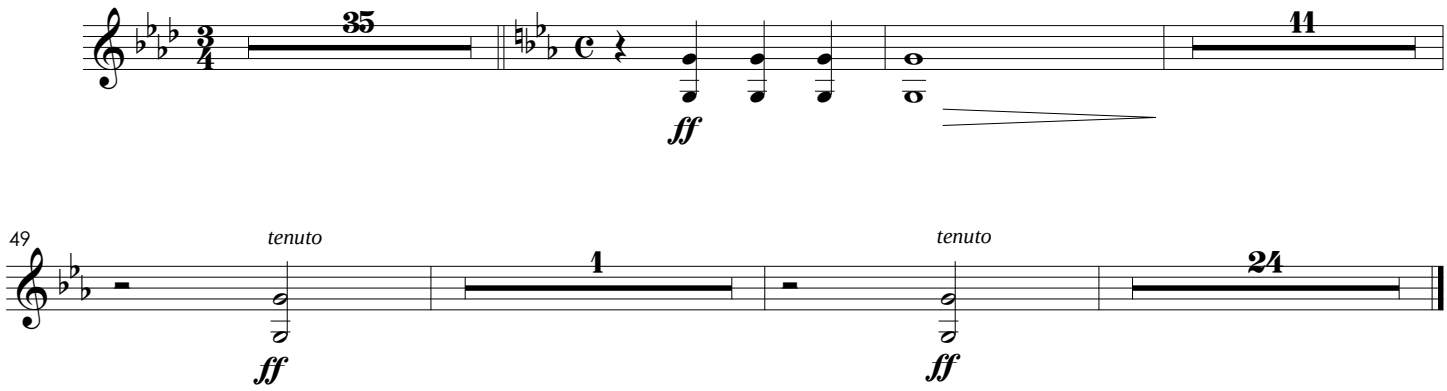

Et Resurrexit

Nº 3
em Ré

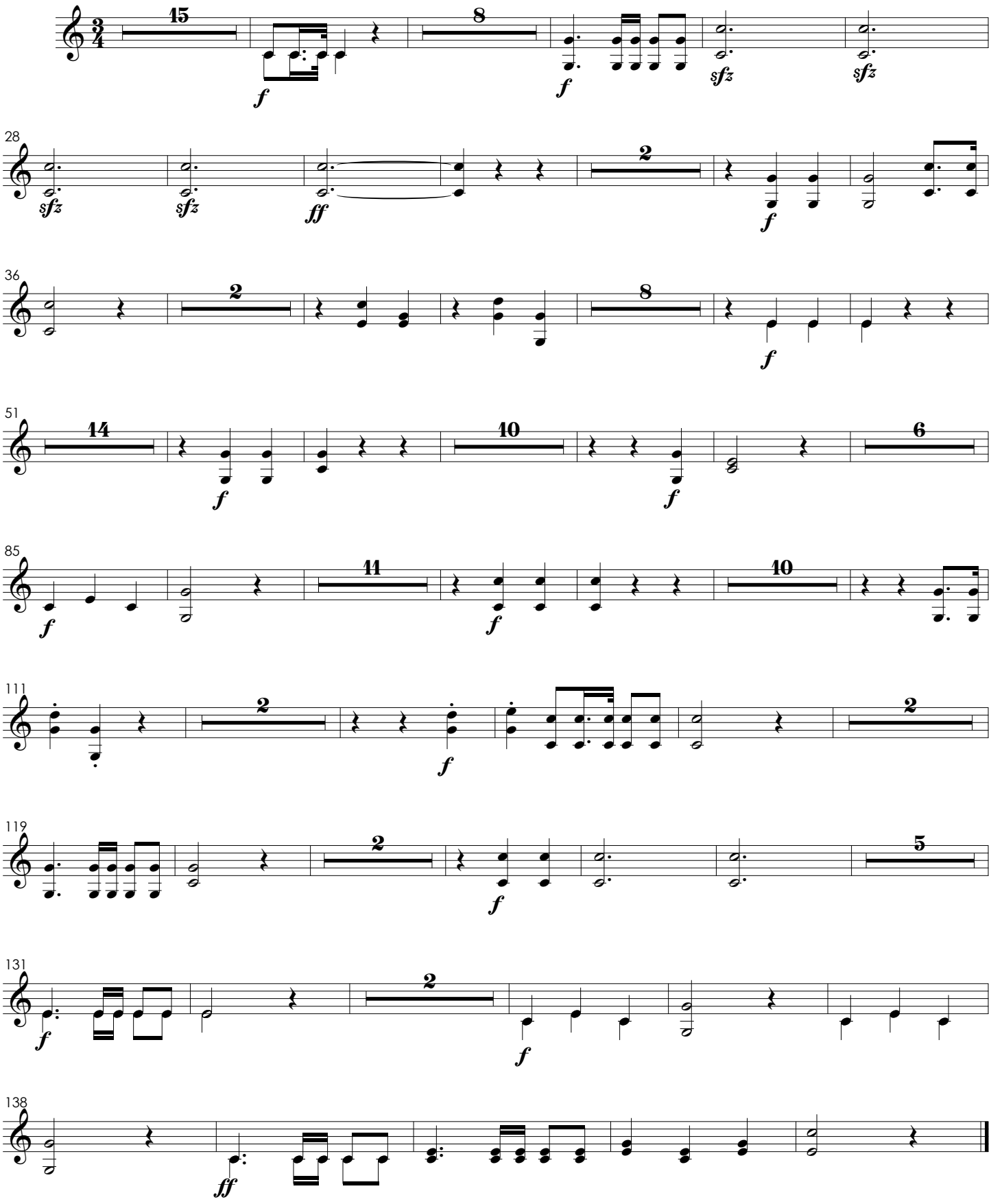

IV. Sanctus

N° 1
em Ré

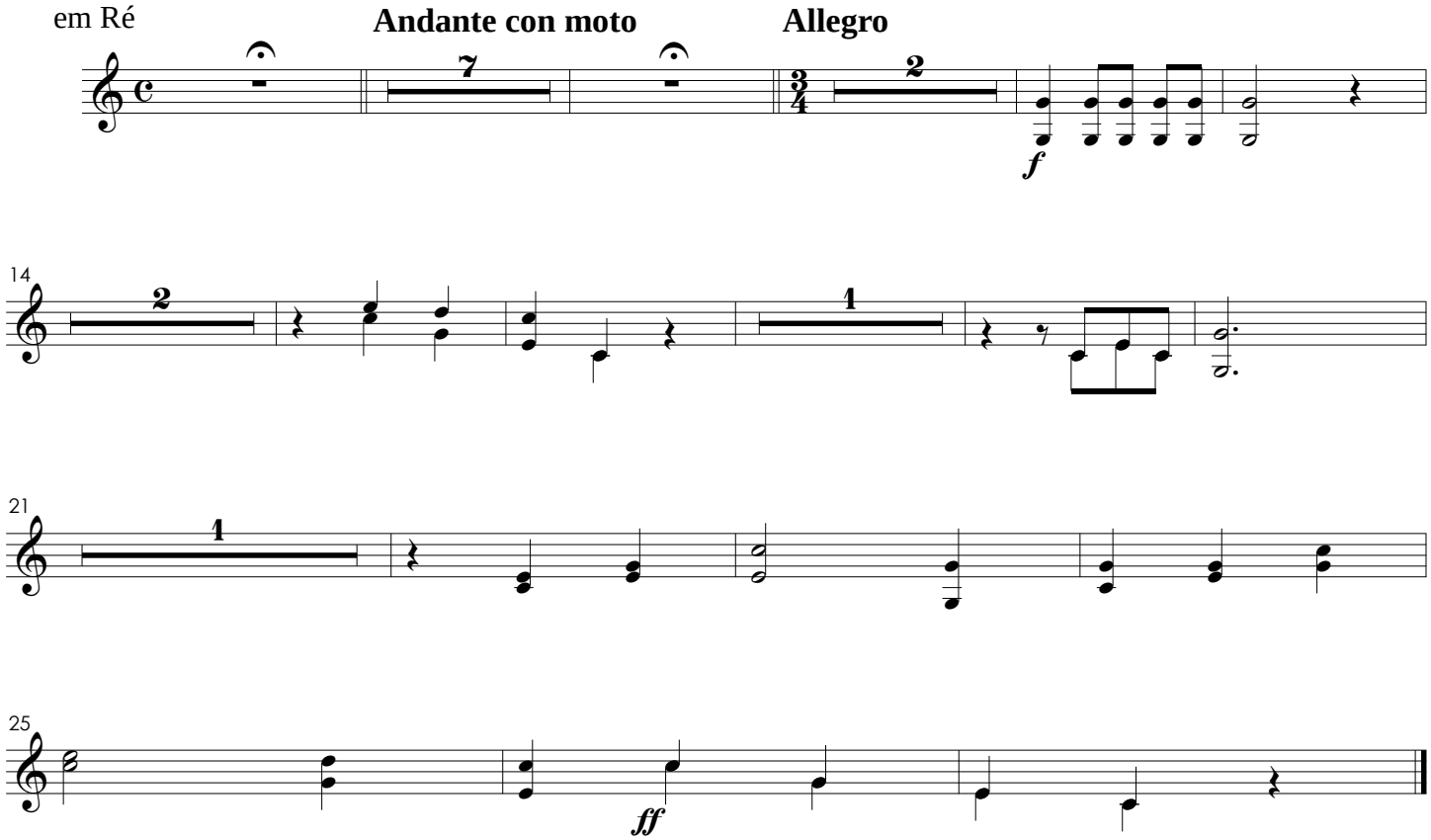

Benedictus

N° 2
em Ré

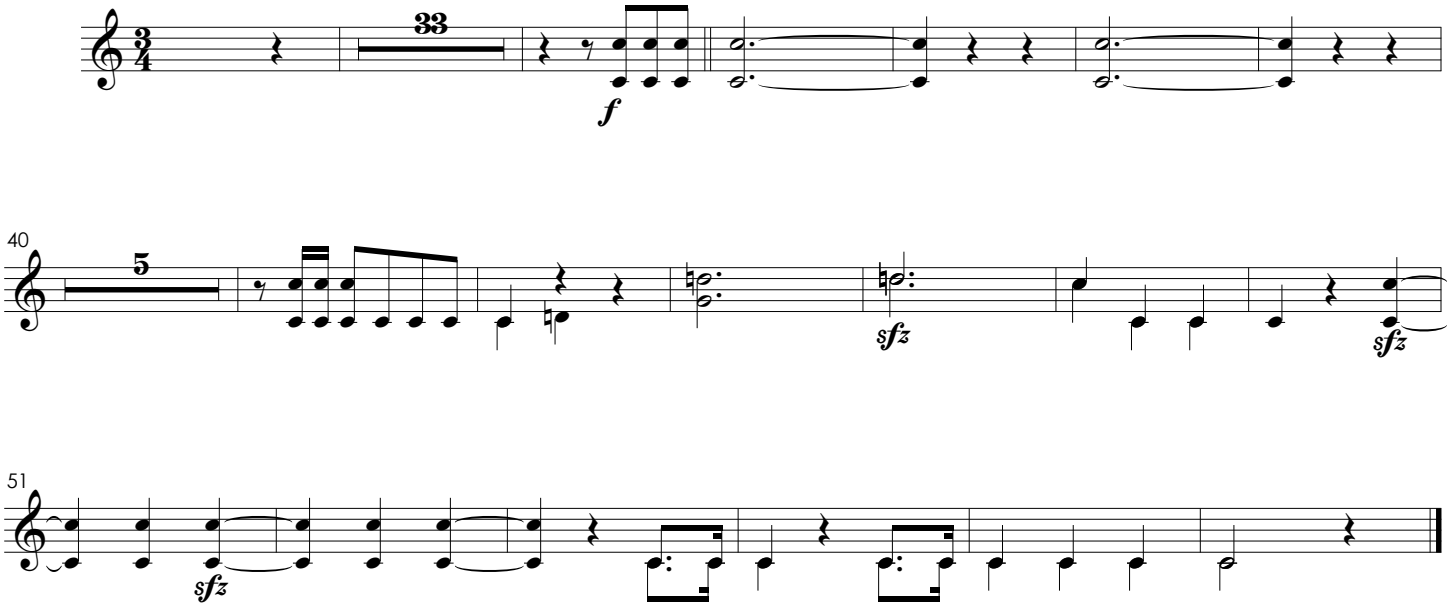

V. Agnus Dei

em Ré

Andante Maestoso

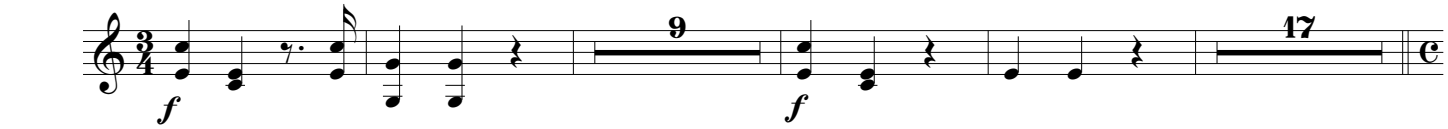

Donna Nobis

Allegro Vivace

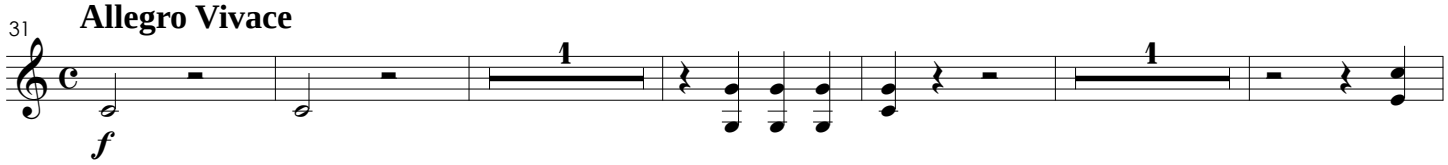

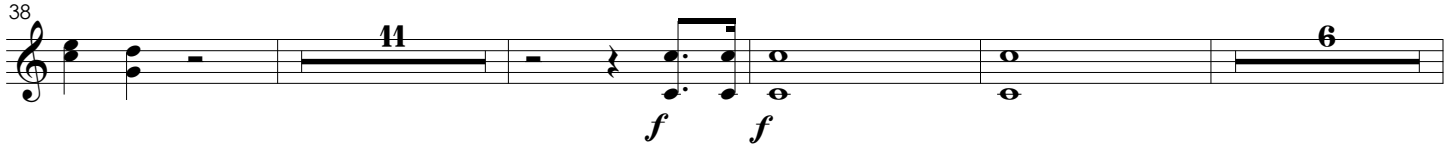

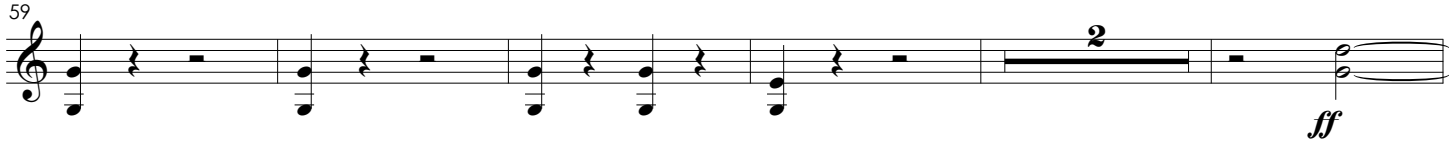

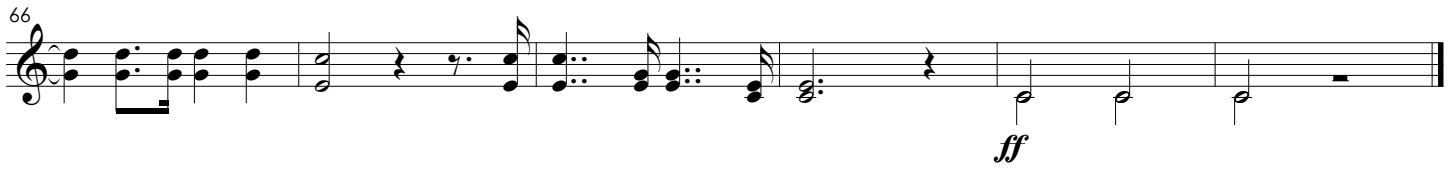

Missa Solemnis Pro Die Acclamationis Joannis VI

Trompetes em Si♭ 1, 2

Sigismund Neukomm

I. Kyrie

Tacet

II. Gloria

N° 1

Allegro con Spiritu

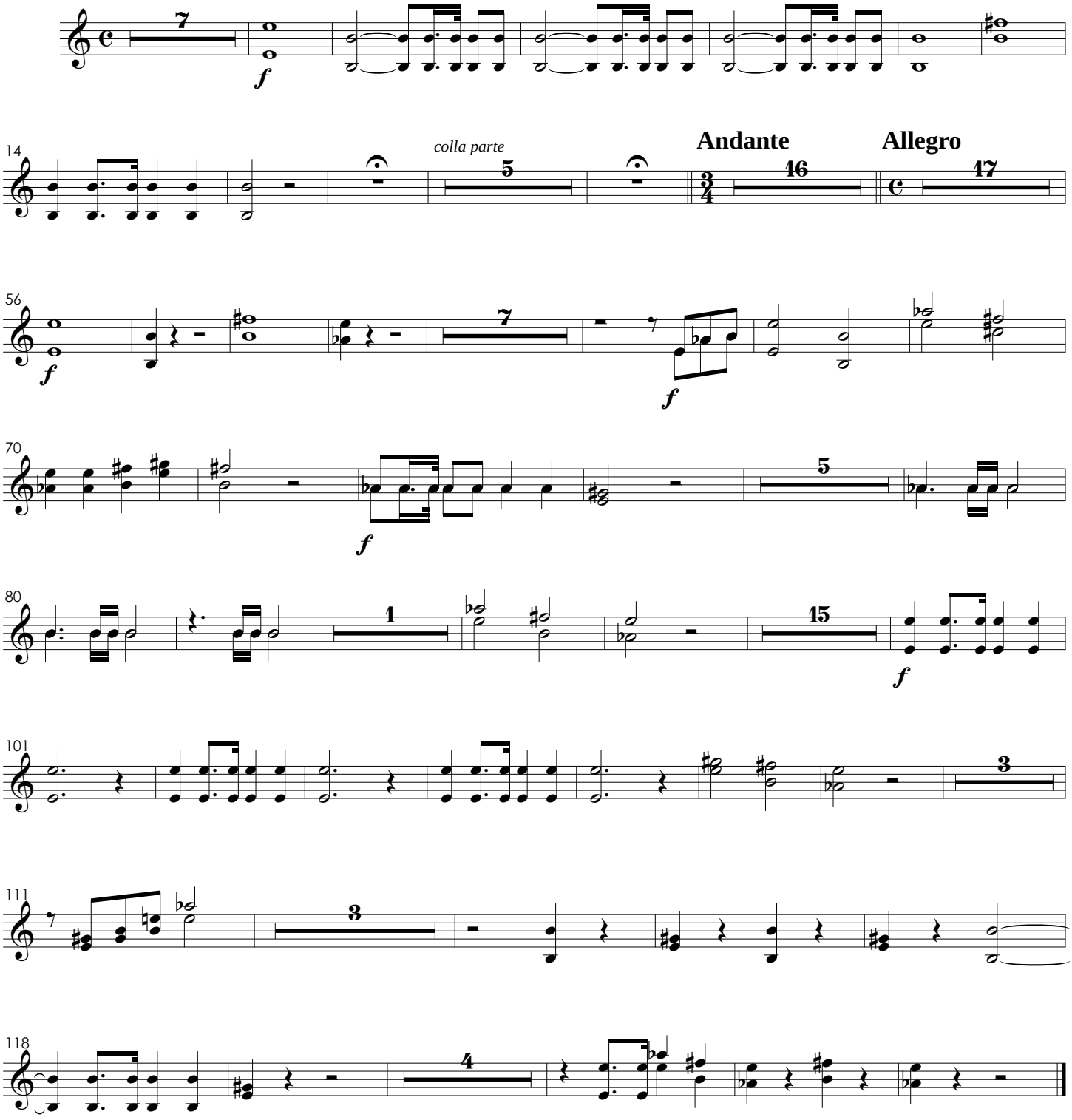

Laudamus Te
Adoramus Te
Gratias Agimus Tibi
Tacet

Domine Deus

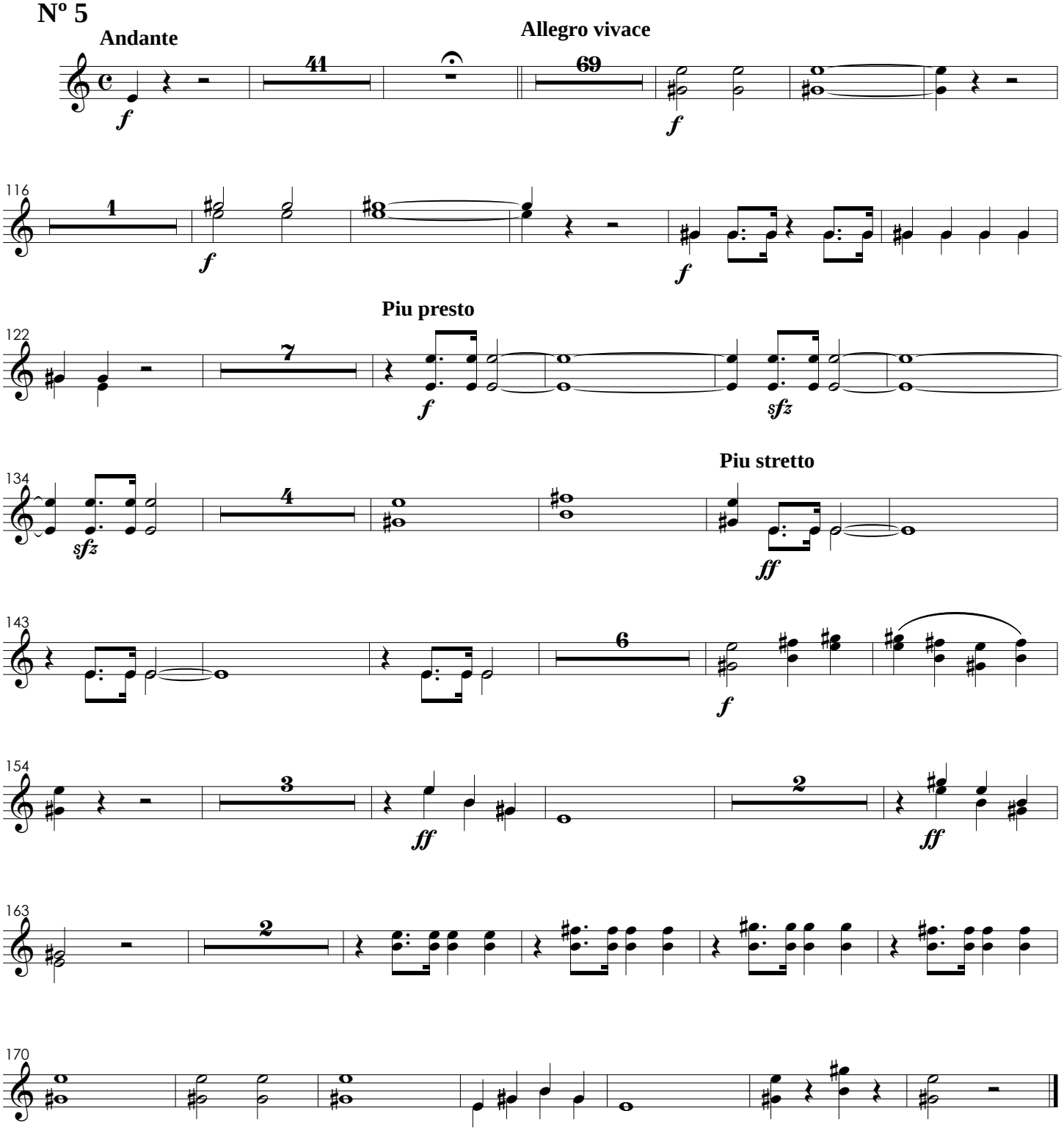

Qui Tollis
Tacet

Quoniam

N° 7

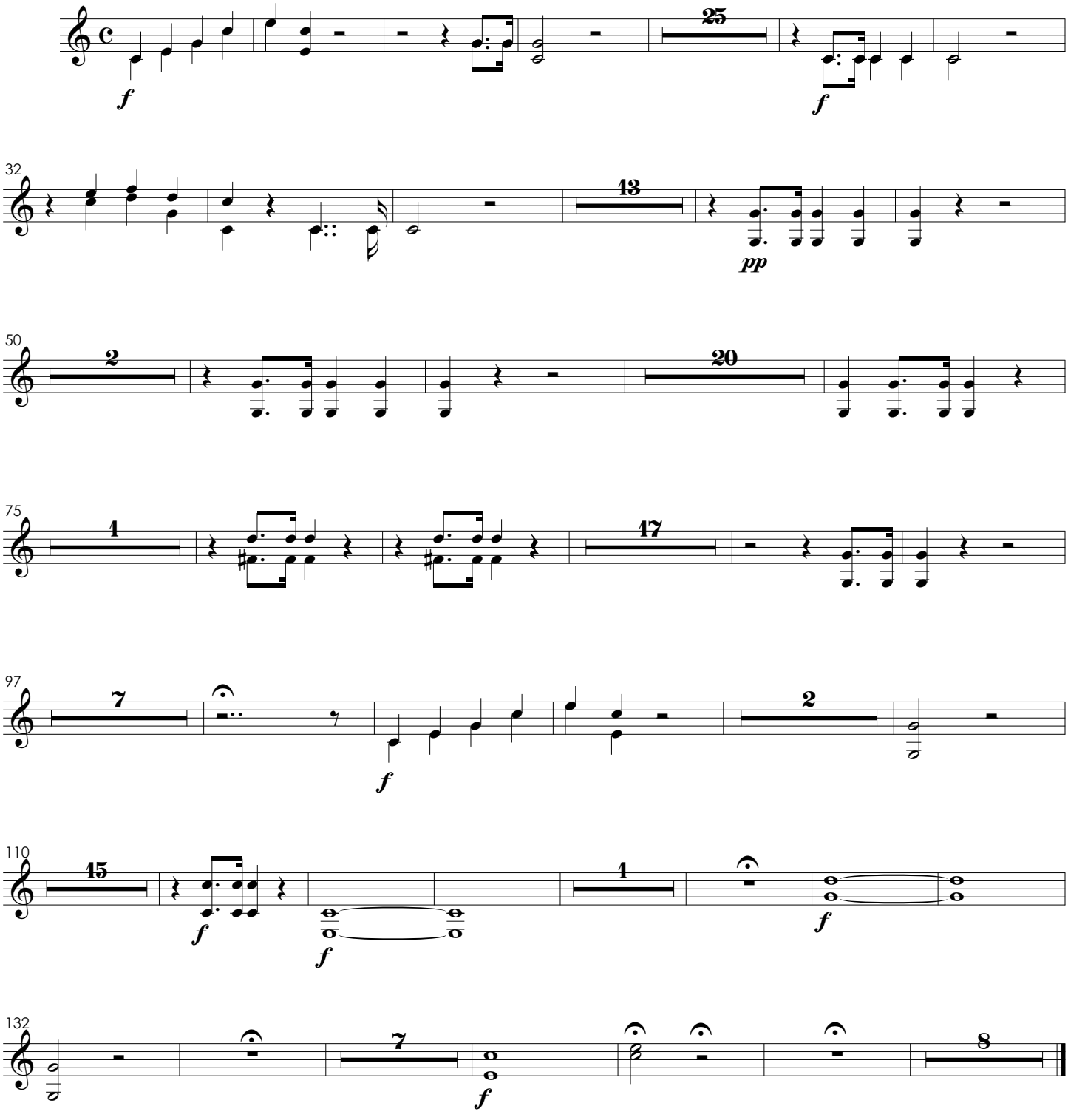

Cum Sancto Spiritu

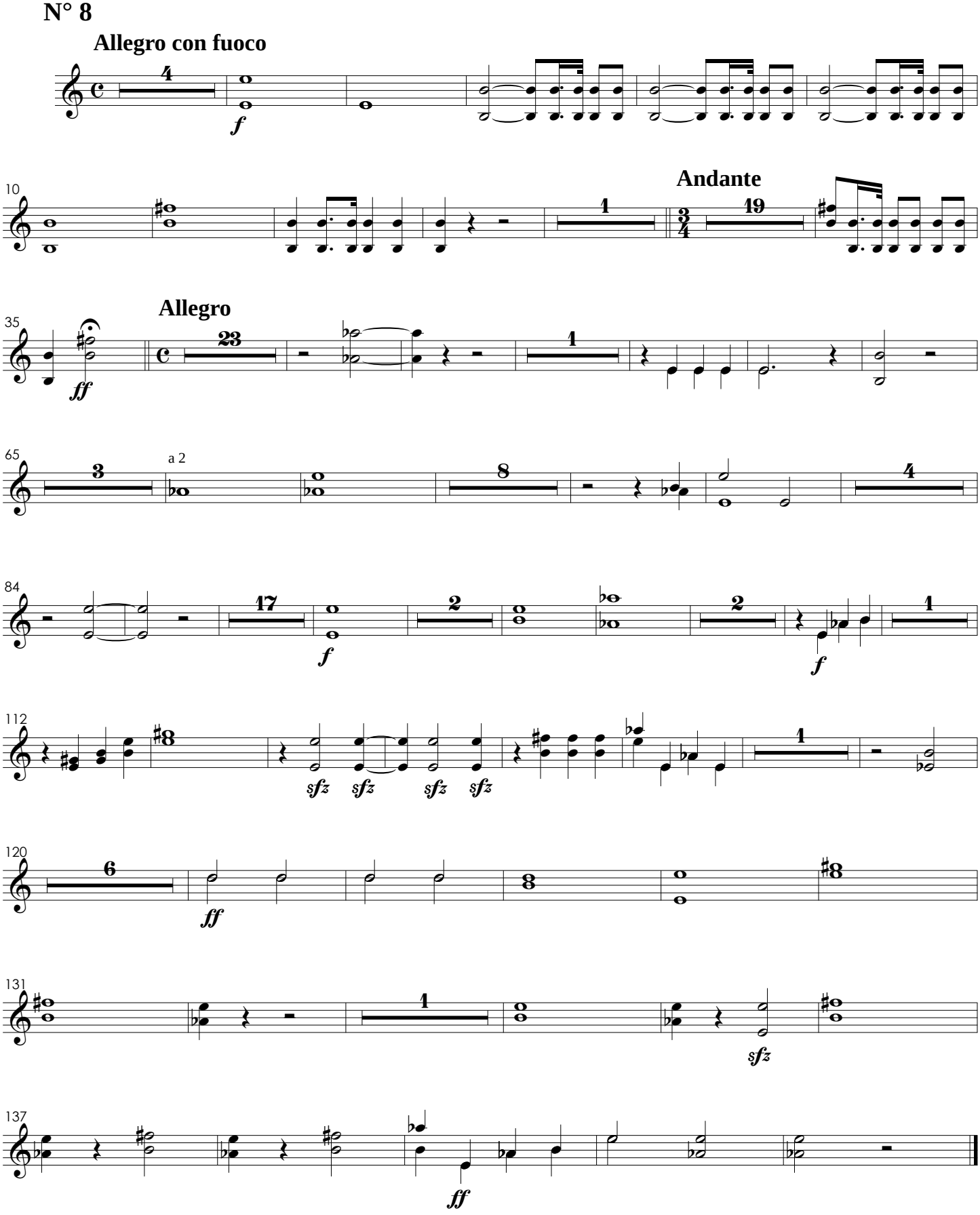

III. Credo

Nº 1

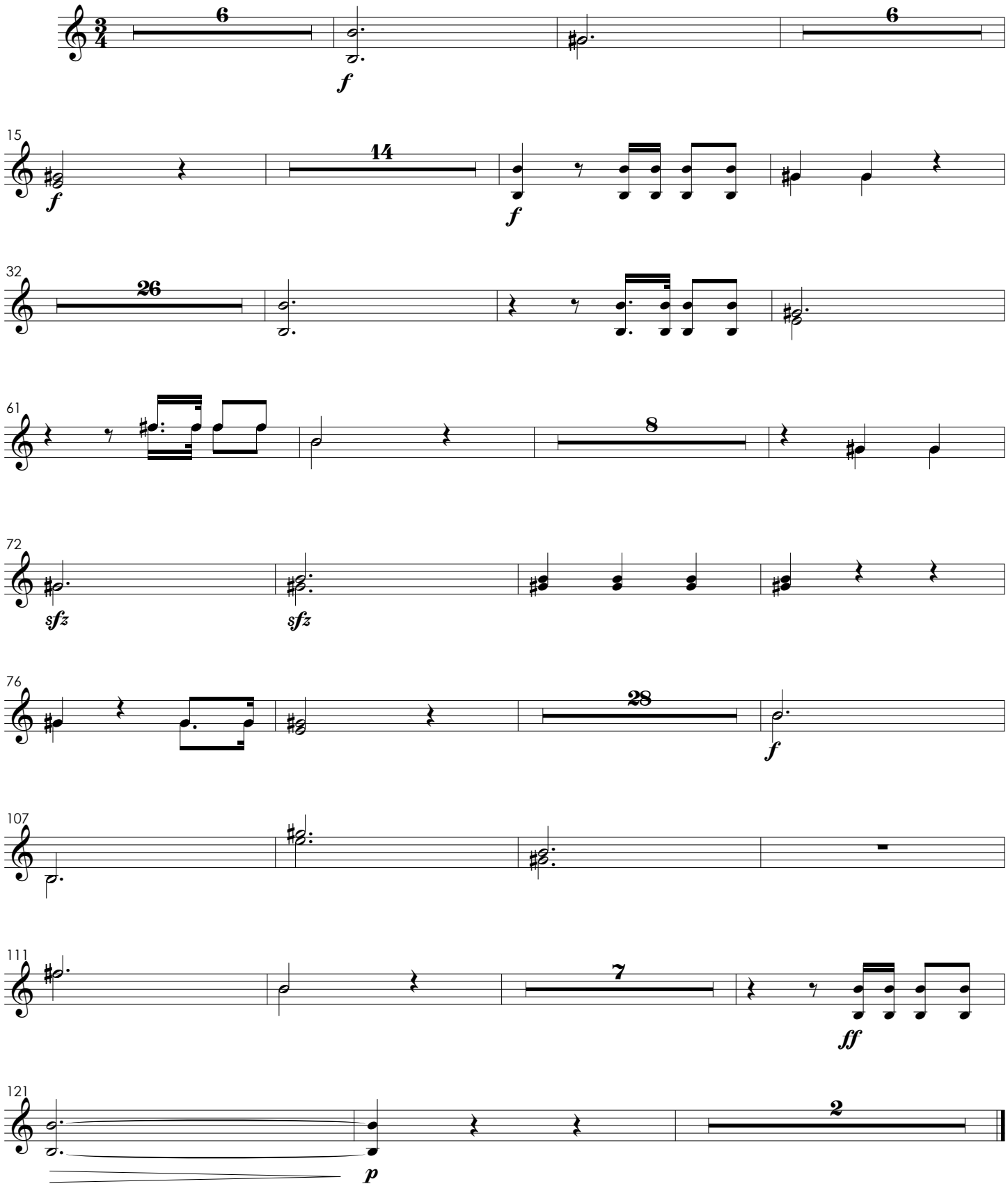

Et Incarnatus

Nº 2

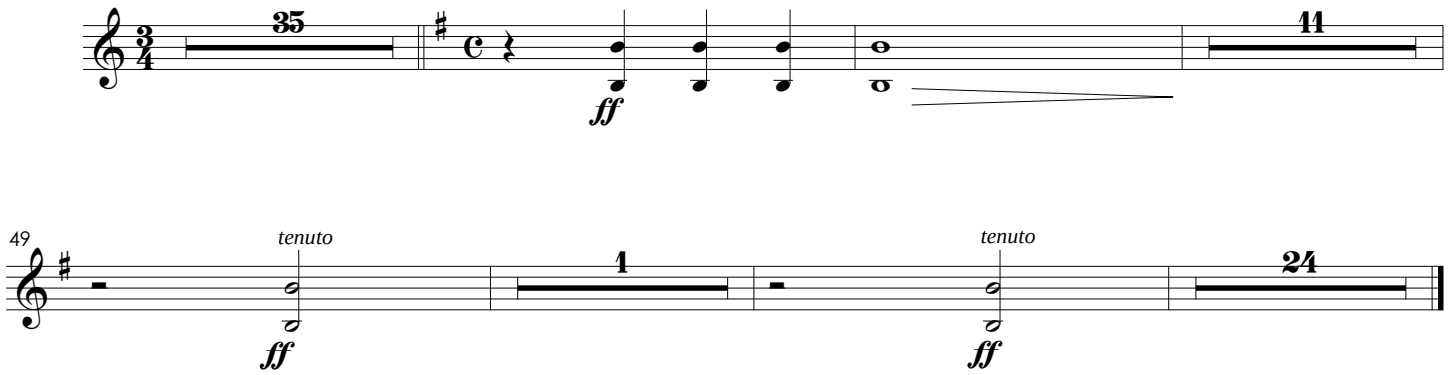

Et Resurrexit

Nº 3

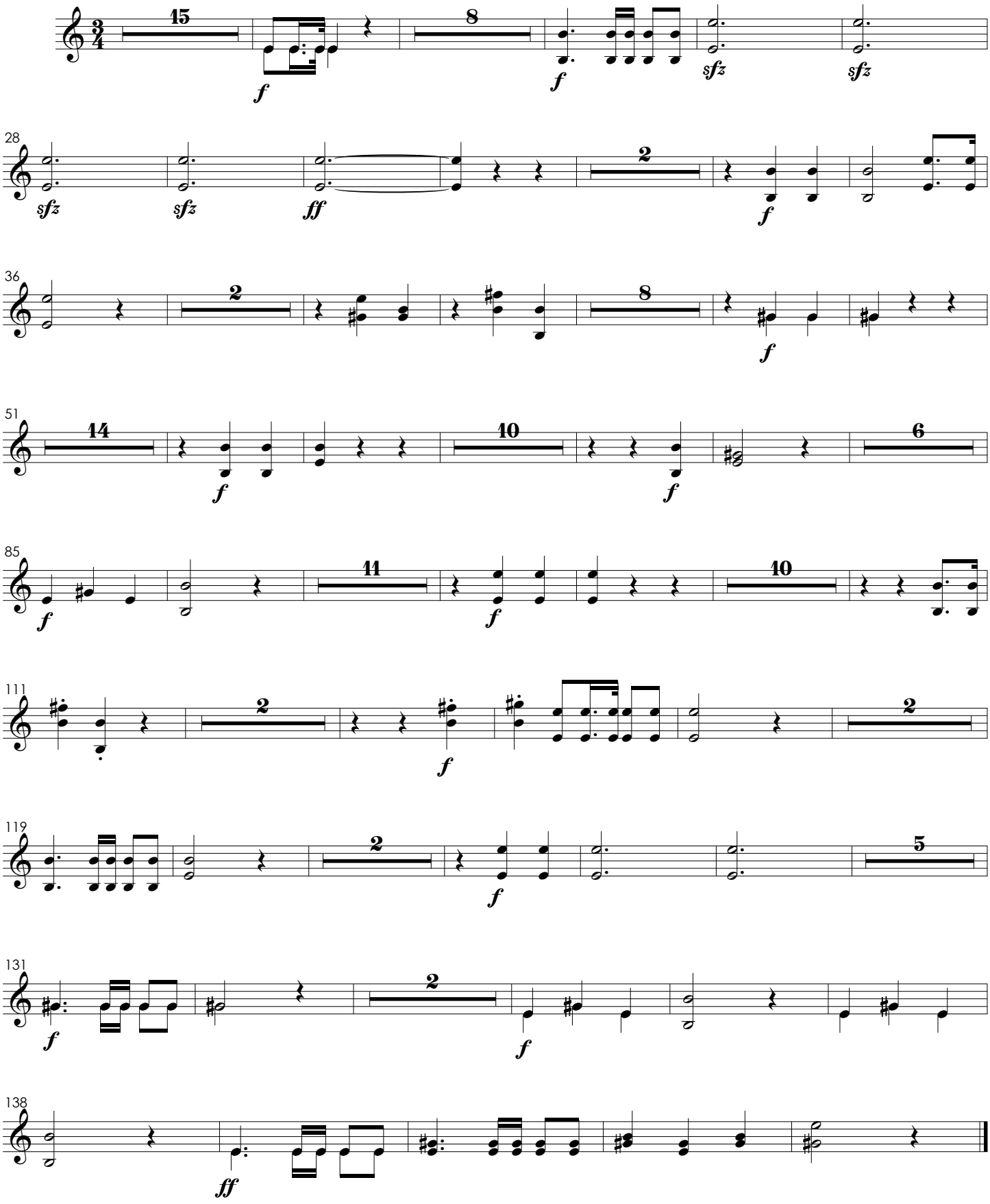

IV. Sanctus

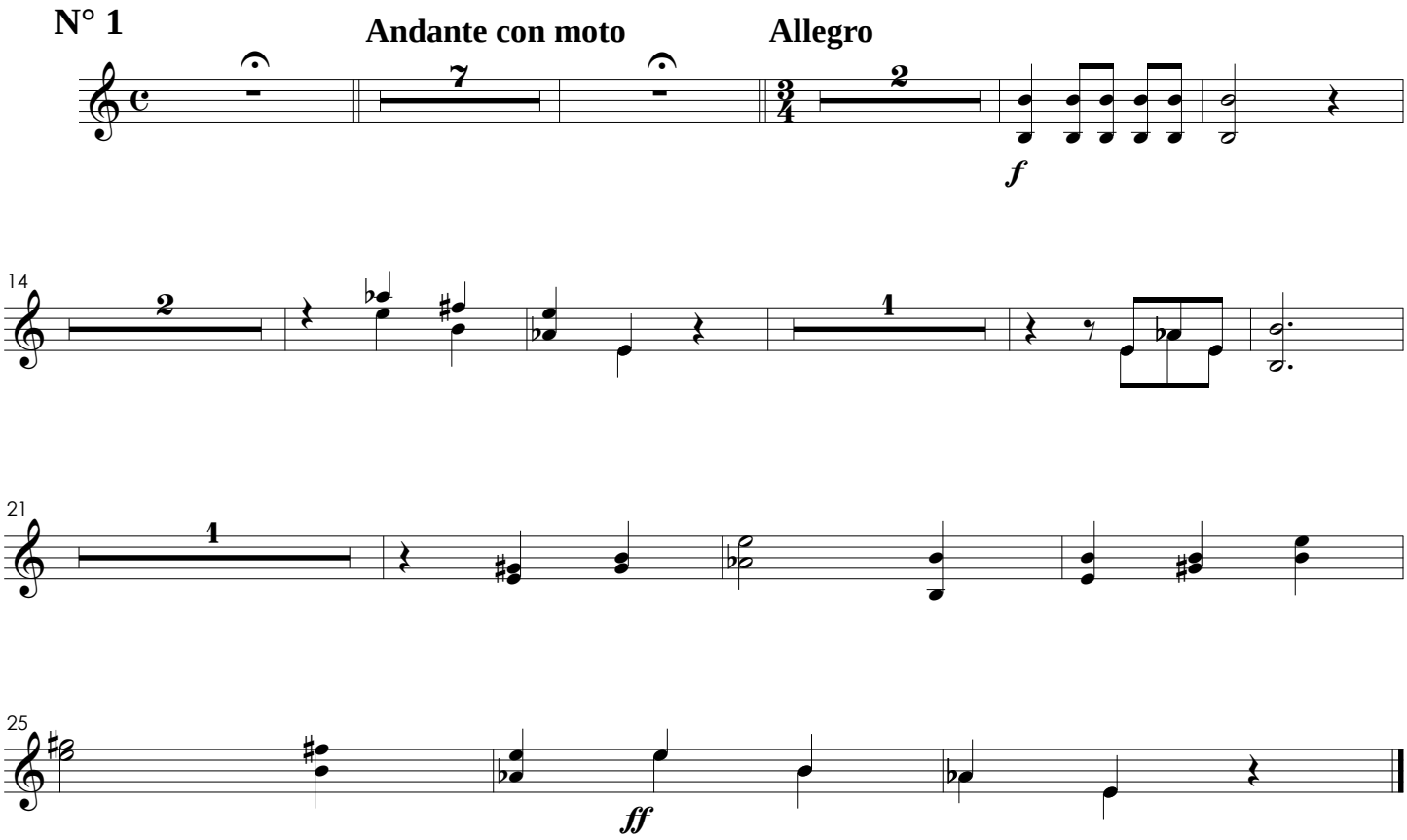

Benedictus

N° 2

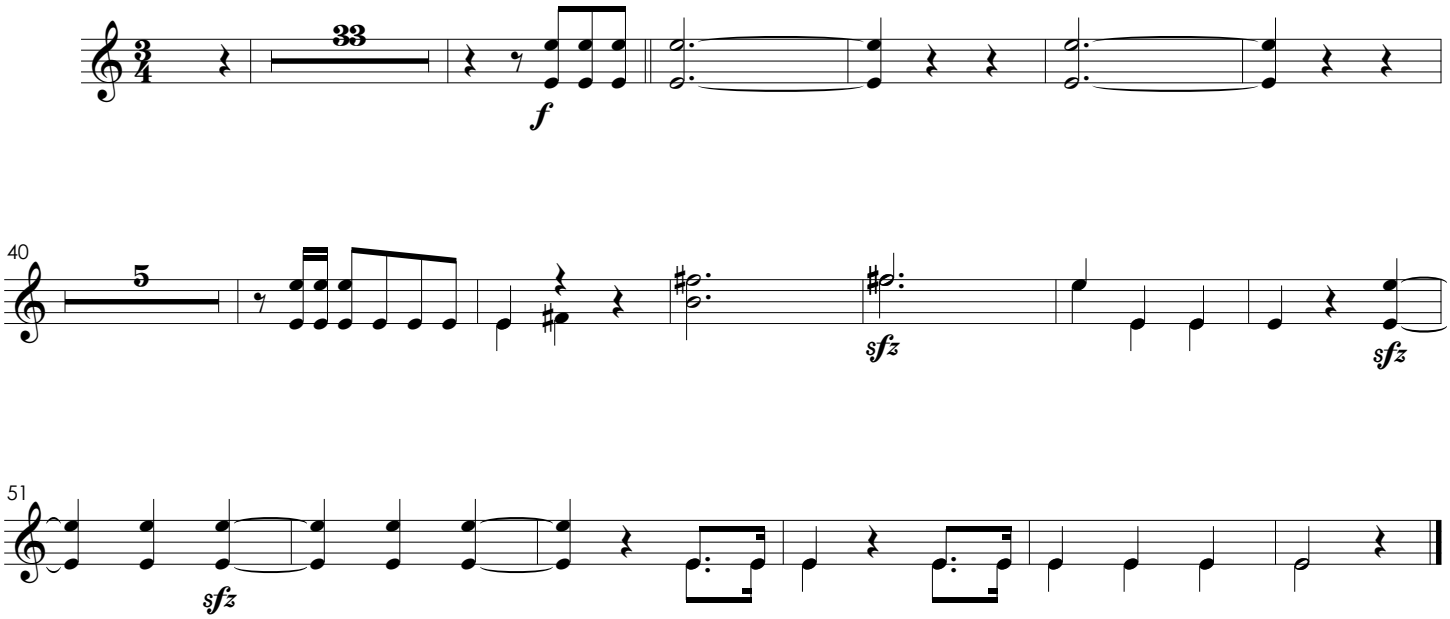

V. Agnus Dei

Andante Maestoso

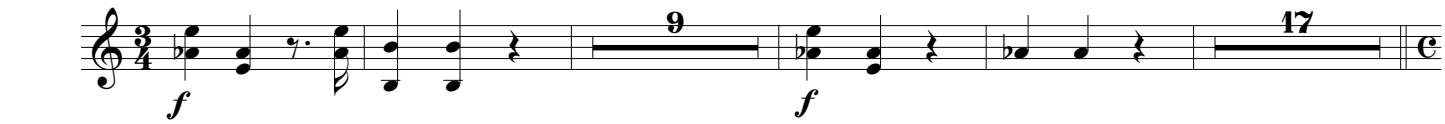

Donna Nobis
Allegro Vivace

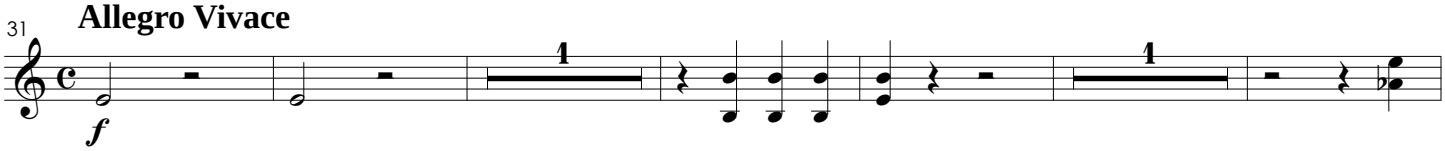

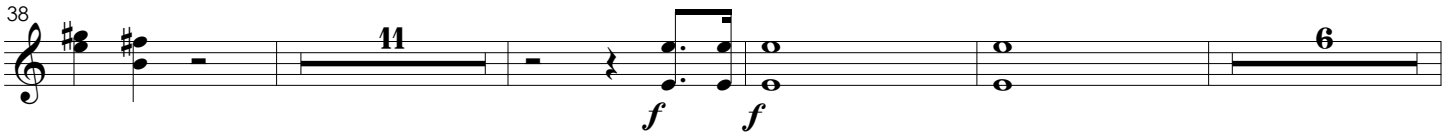

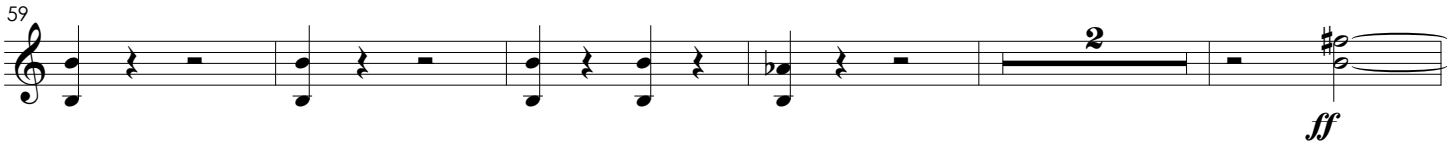

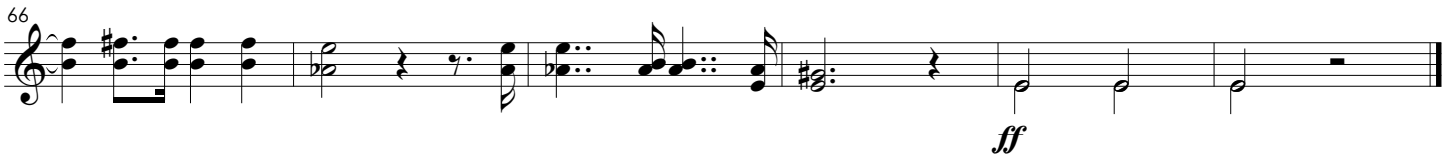

Missa Solemnis Pro Die Acclamationis Joannis VI

Trombone

Sigismund Neukomm

I. Kyrie

Tacet

II. Gloria

N° 1

Allegro con Spiritu

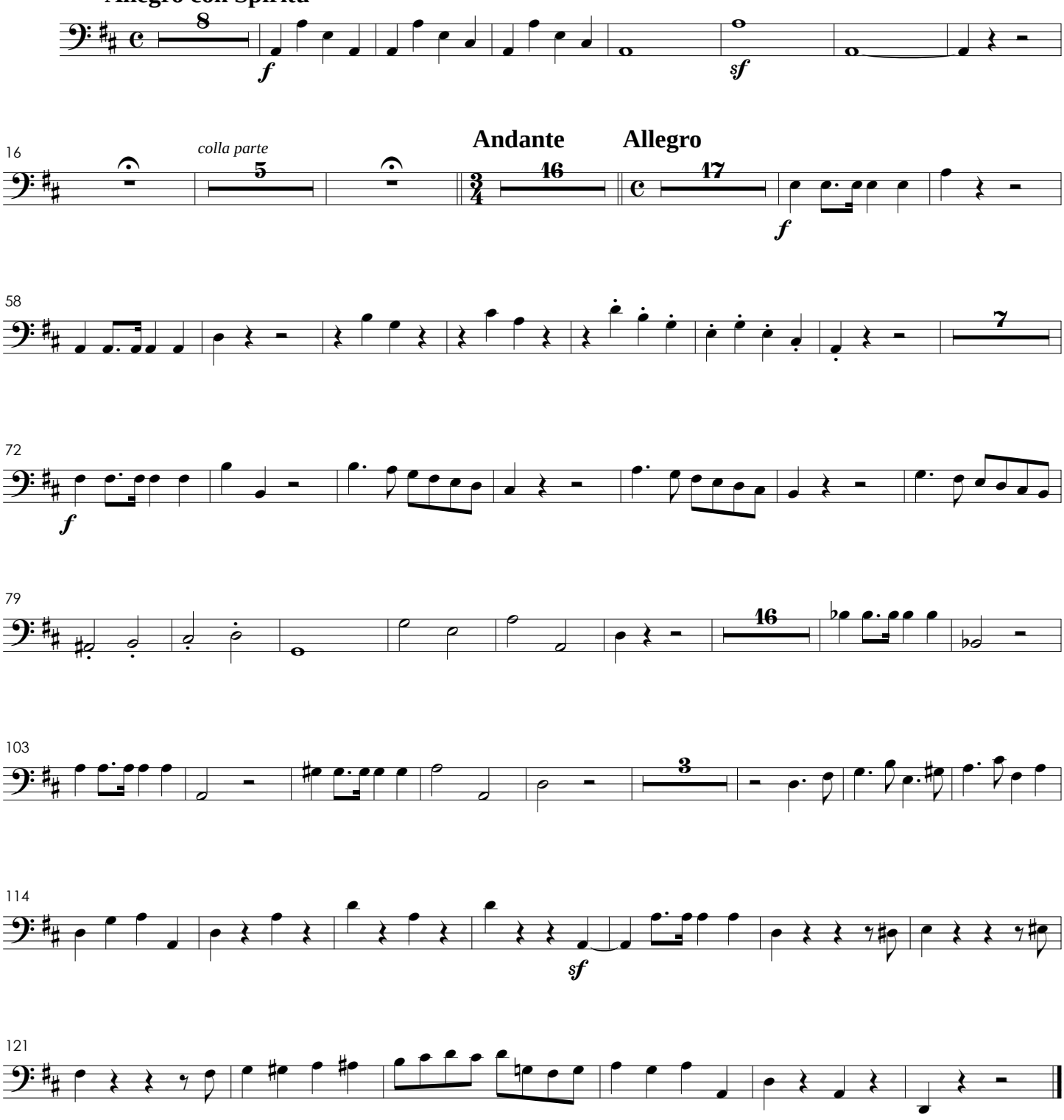

Laudamus Te
Adoramus Te
Tacet

Gratias Agimus Tibi

Nº 4

Andante

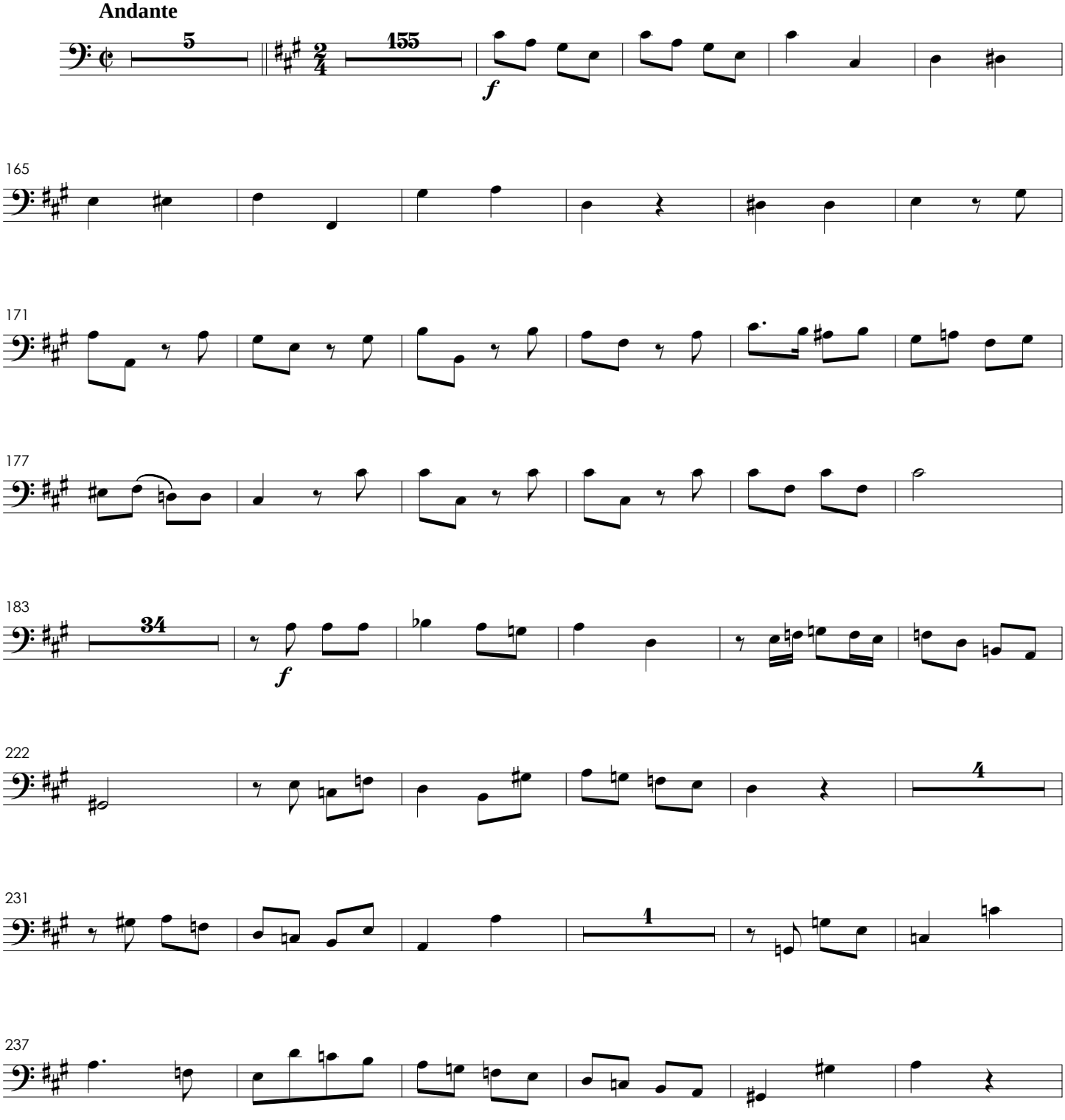

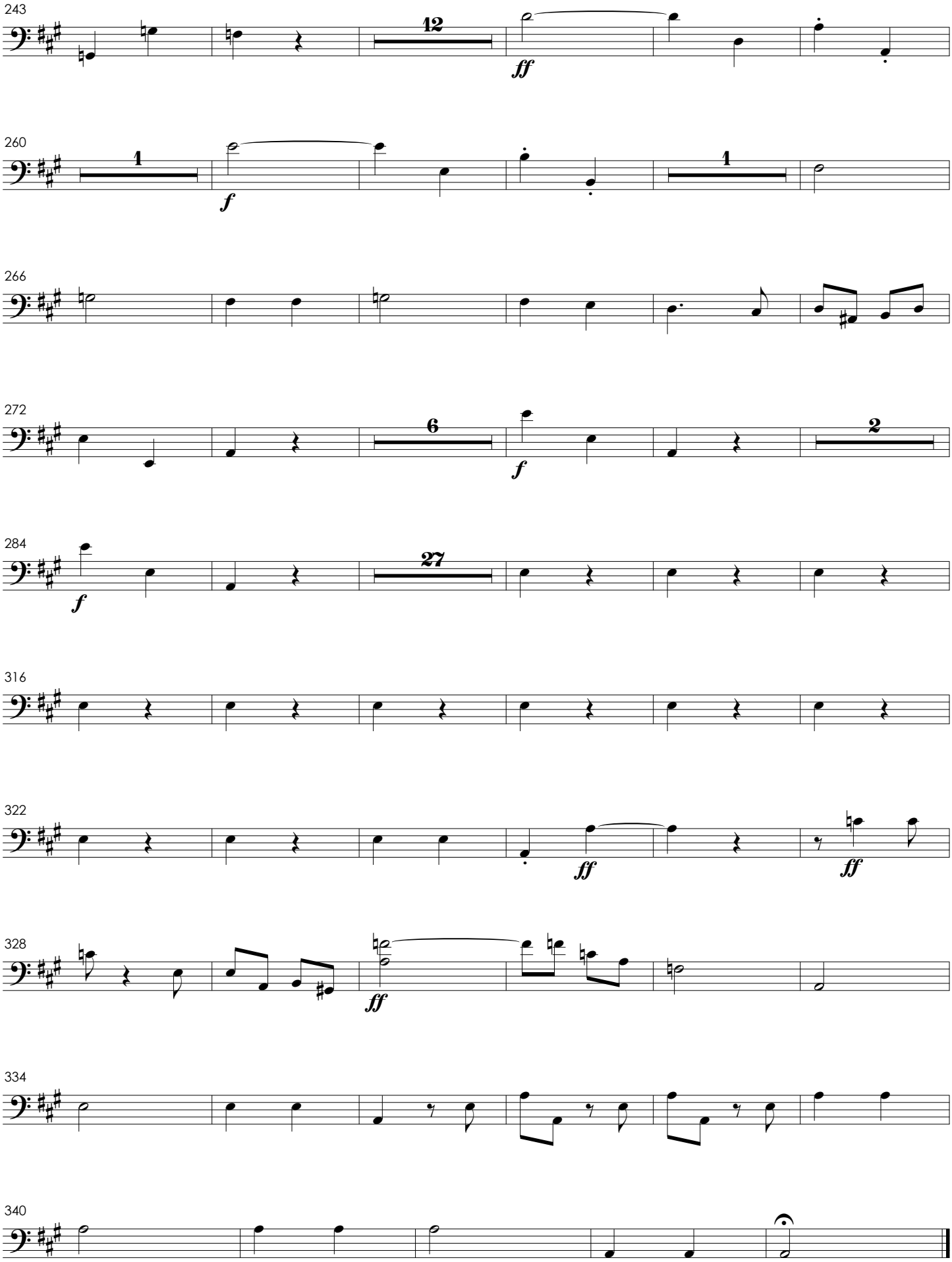
243
12
ff
260
1
f
1
266
272
6
f
2
284
f
27
316
322
ff
ff
328
ff
334
340

Domine Deus

Nº 5

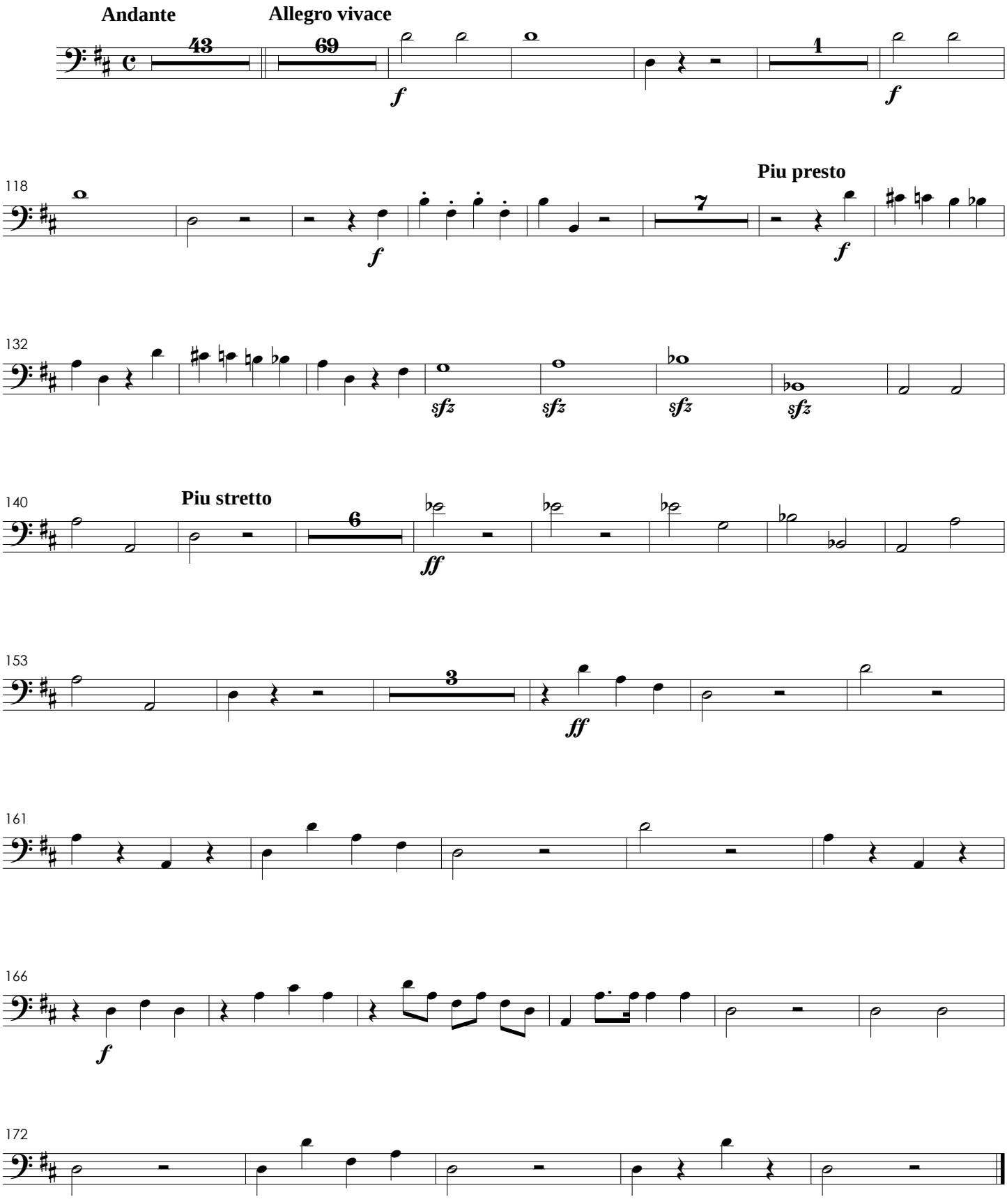

Qui Tollis

N° 6

Andante

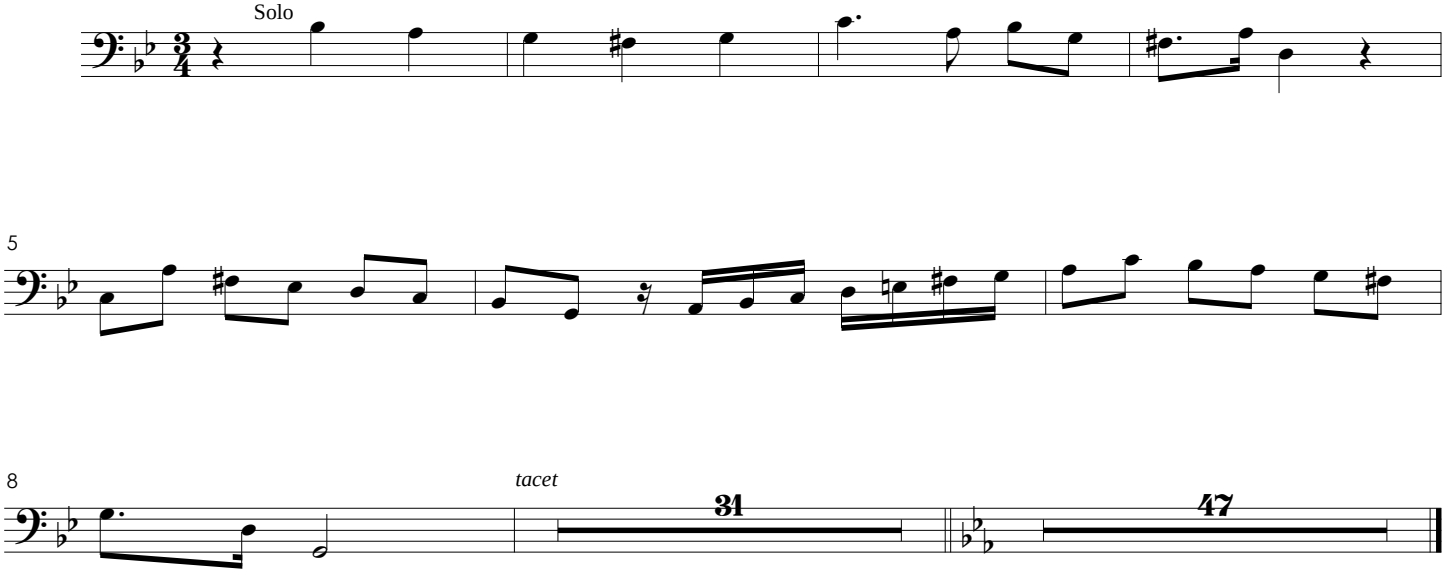

Quoniam

Tacet

Cum Sancto Spiritu

N° 8

Allegro con fuoco

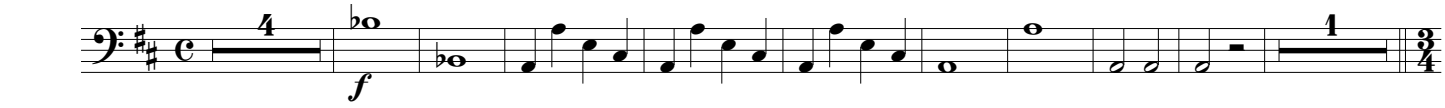

Andante

15

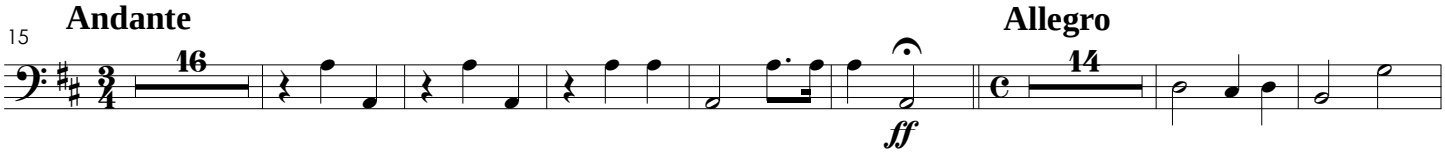

Allegro

52

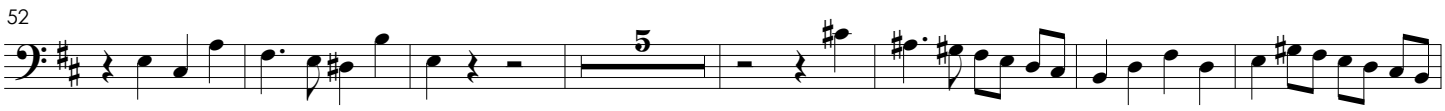

64

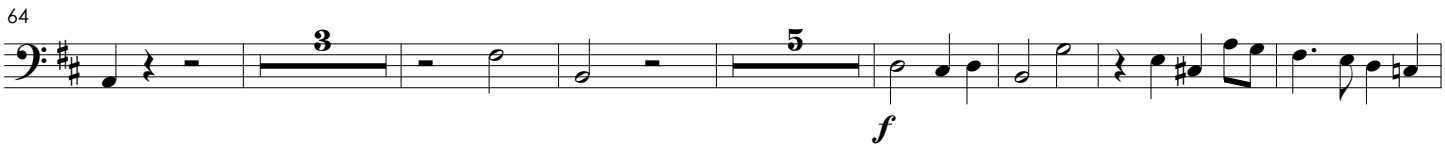

79

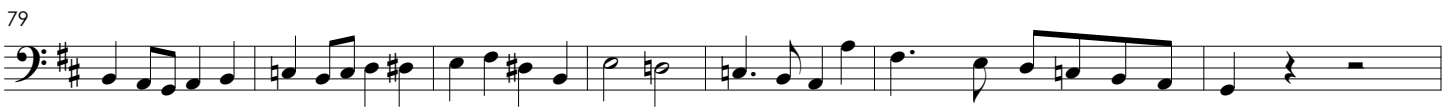

86

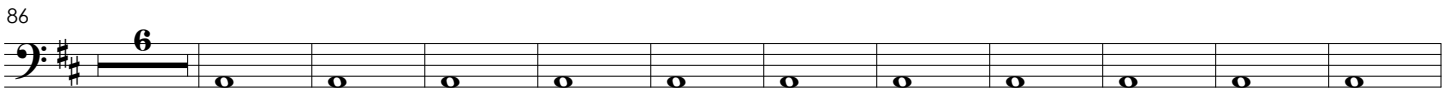

103

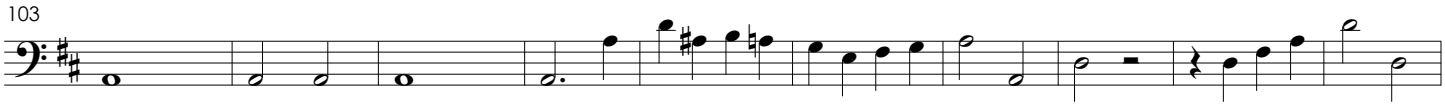

113

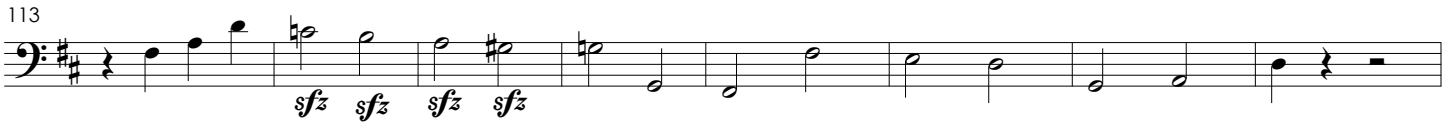

121

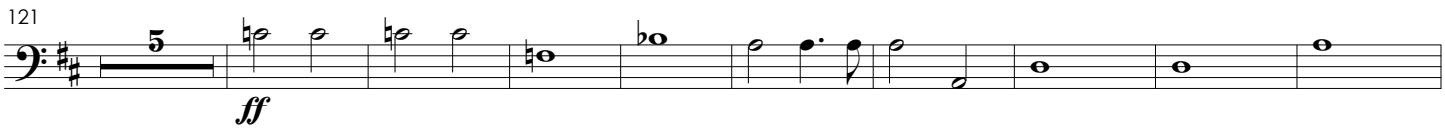

135

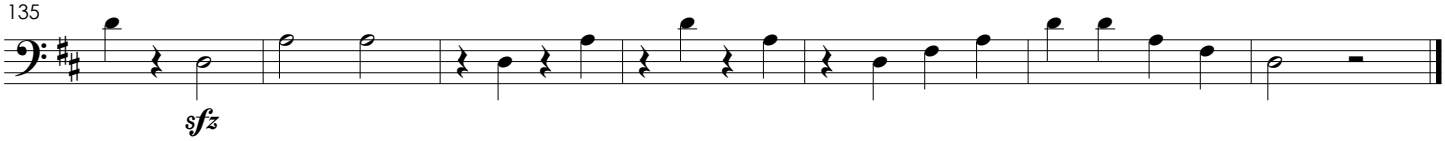

III. Credo

Nº 1

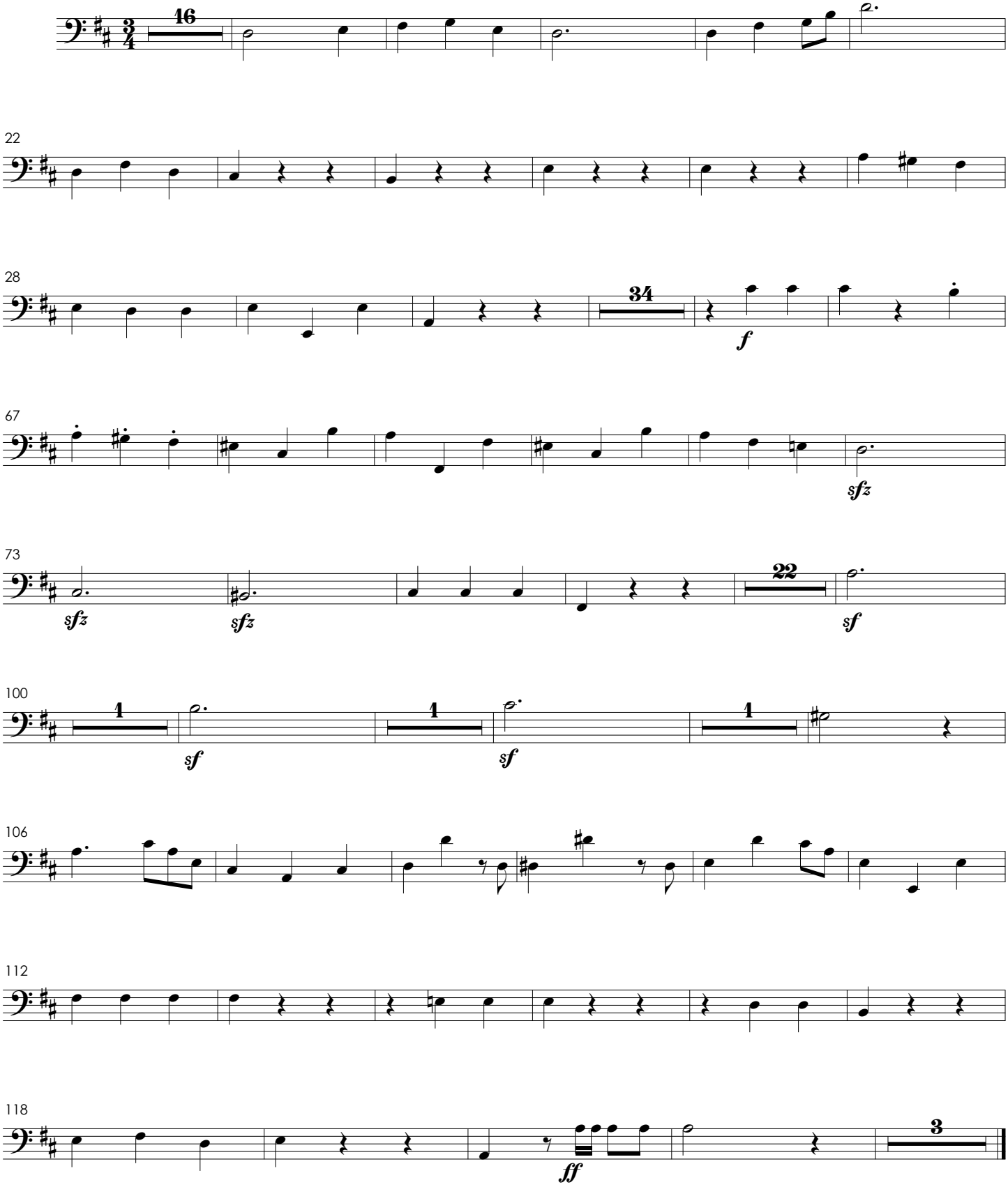

Et Incarnatus

Nº 2

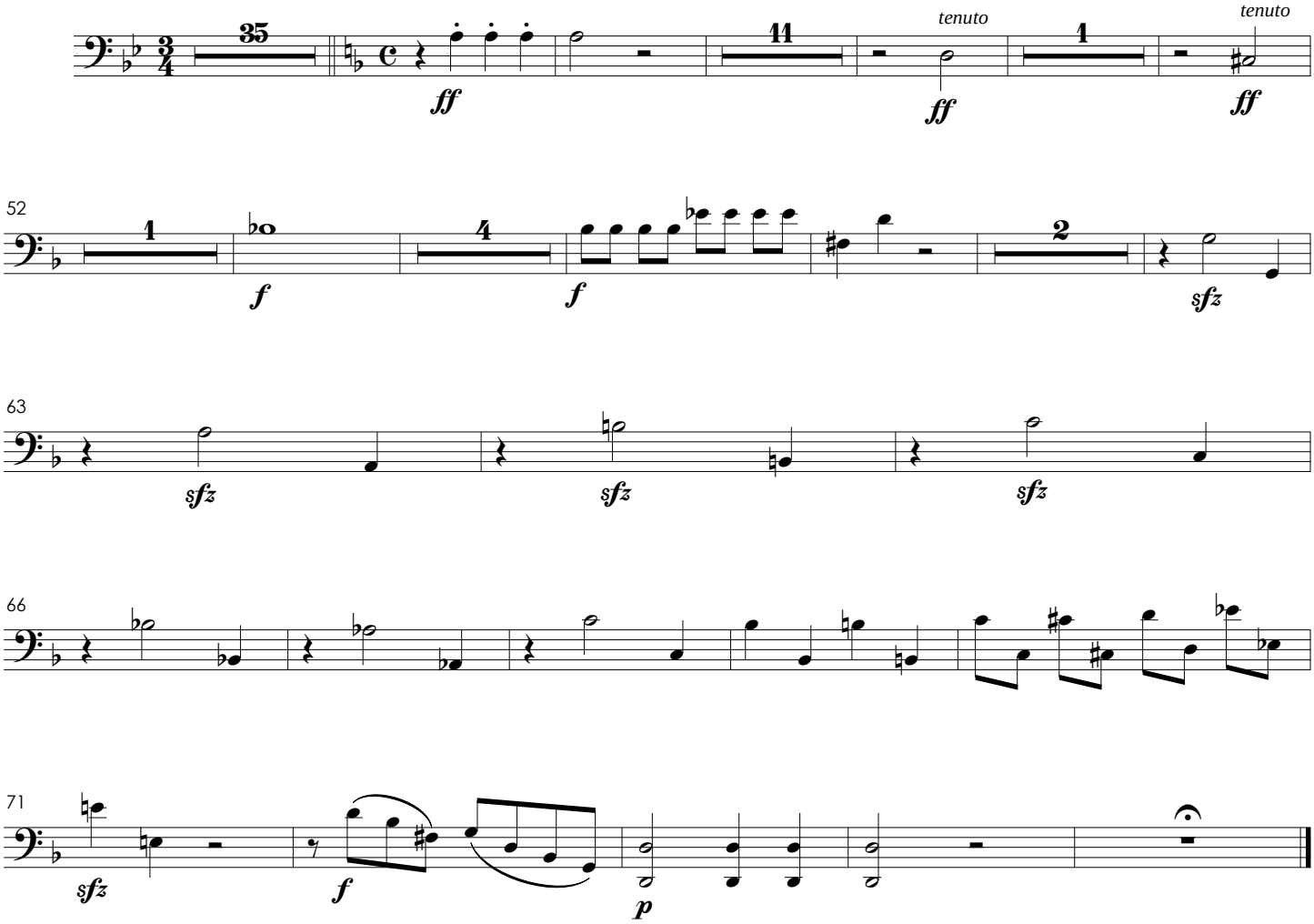

Et Resurrexit

Nº 3

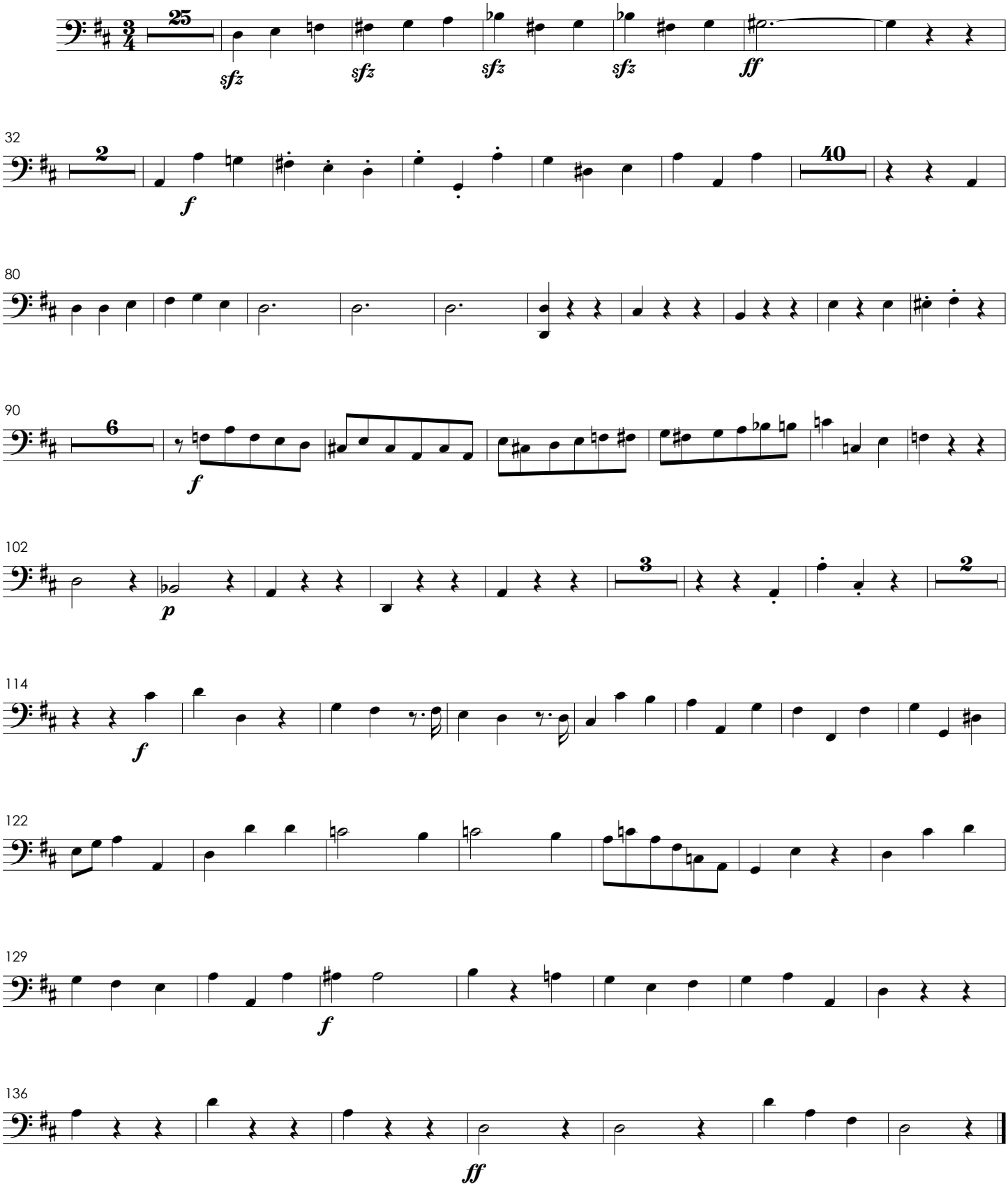

IV. Sanctus

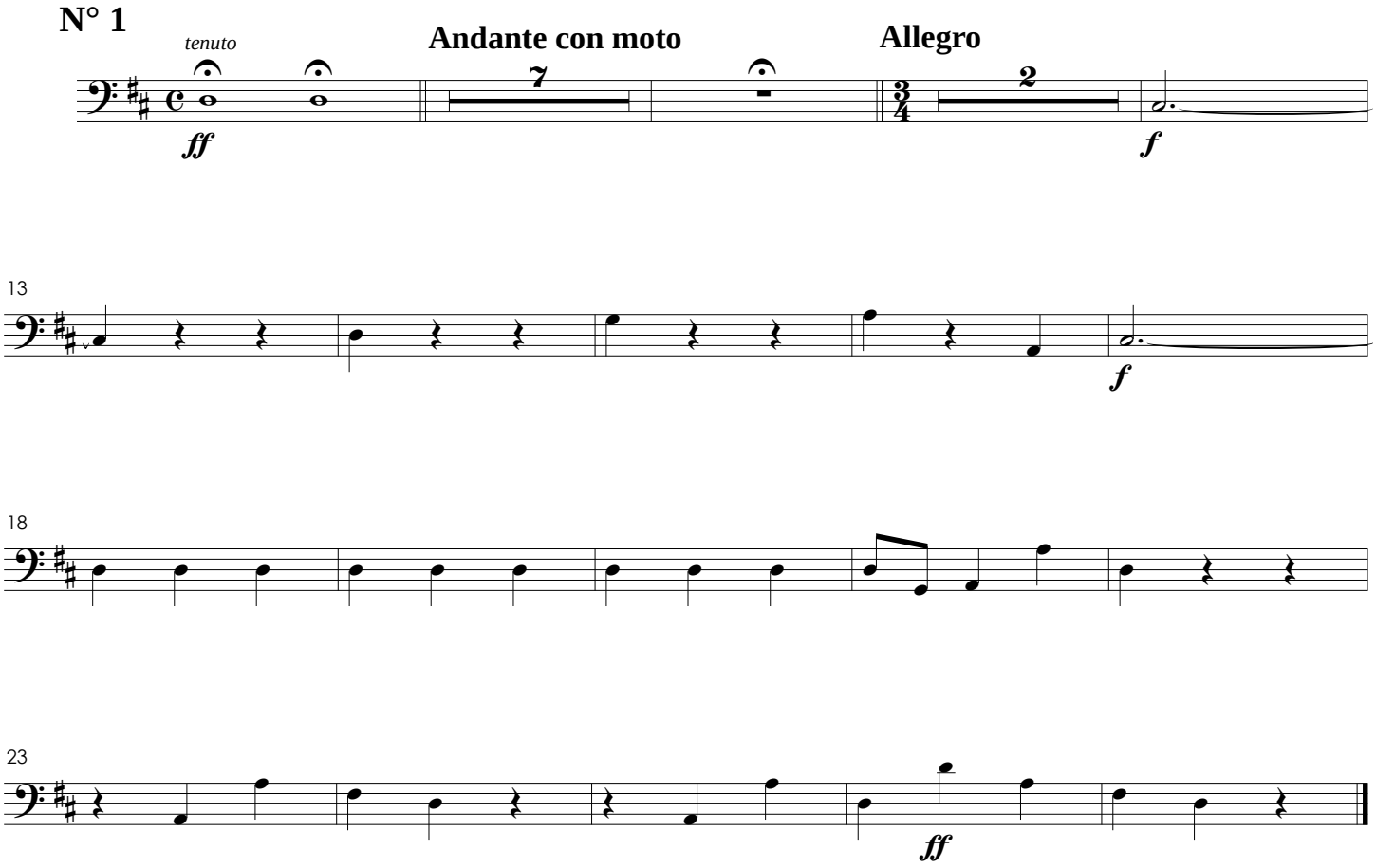

Benedictus

N° 2

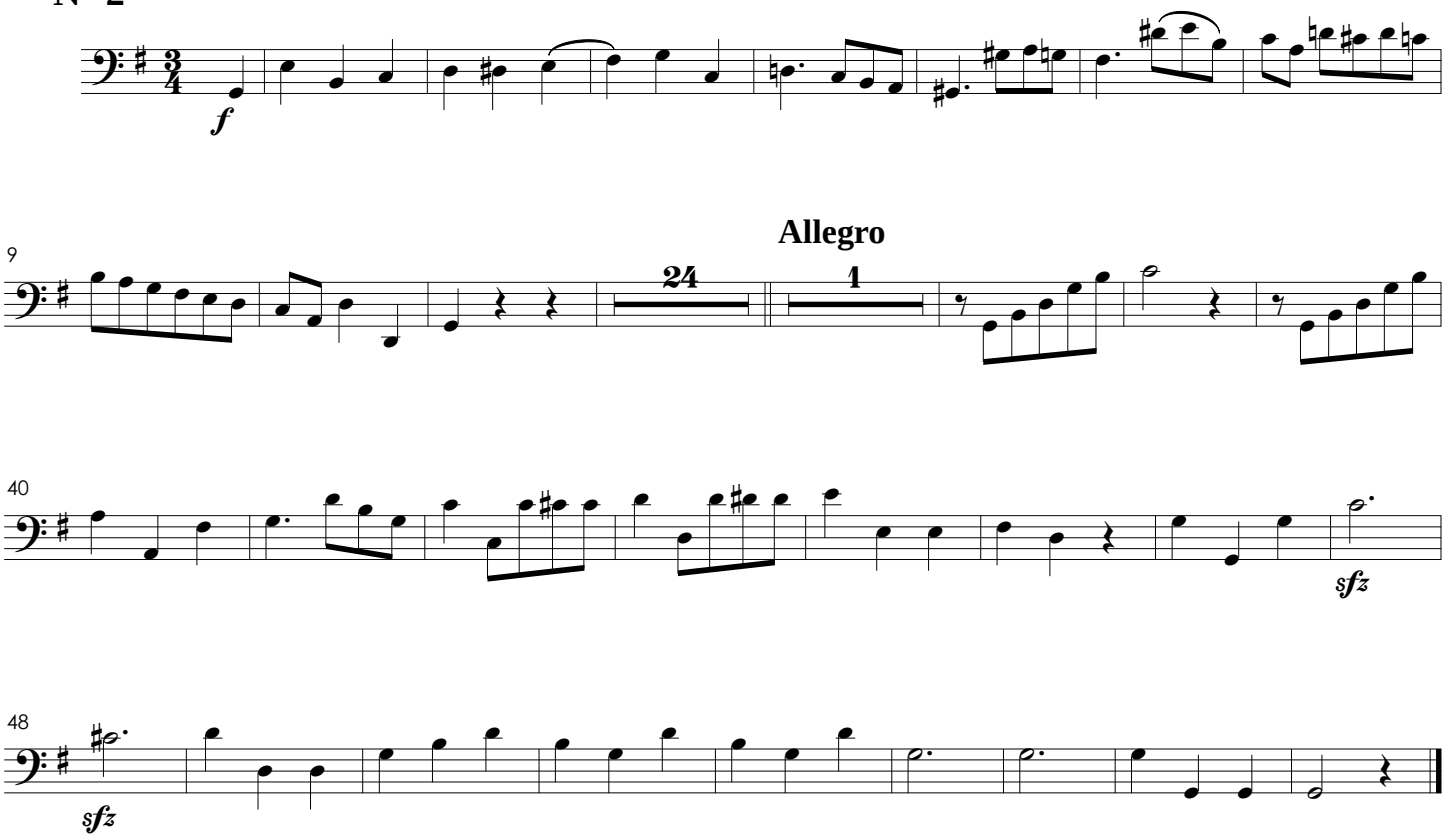

V. Agnus Dei

Andante Maestoso

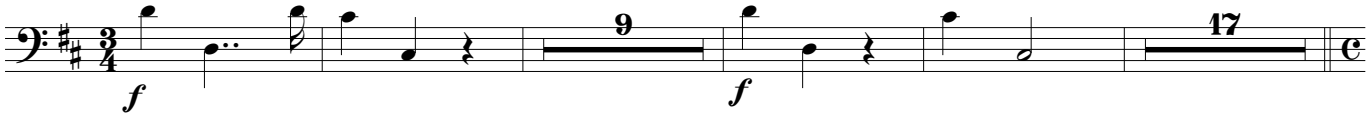

Donna Nobis
Allegro Vivace

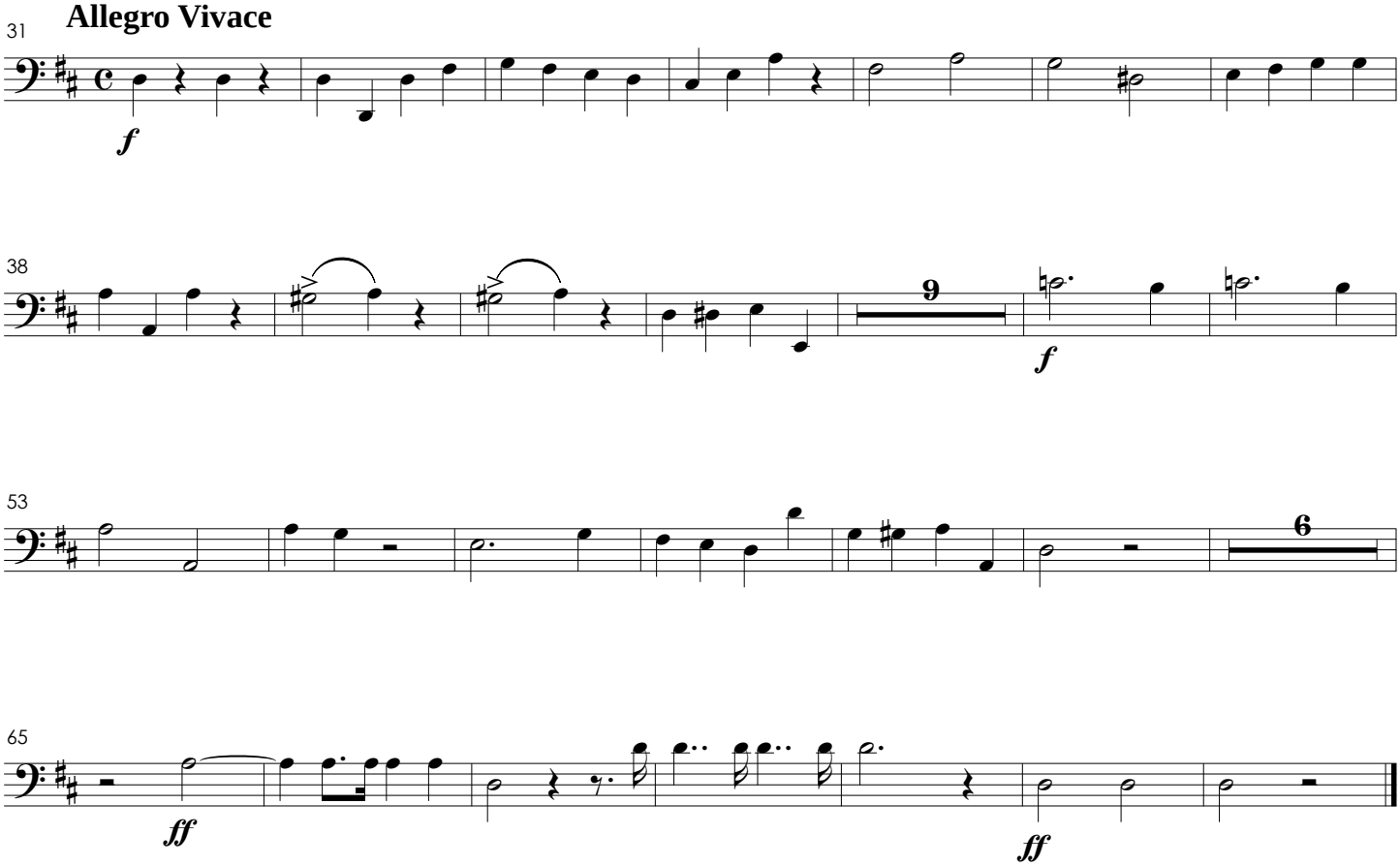

Missa Solemnis Pro Die Acclamationis Joannis VI

Tímpanos

Sigismund Neukomm

I. Kyrie

Tacet

II. Gloria

N° 1

Allegro con Spiritu

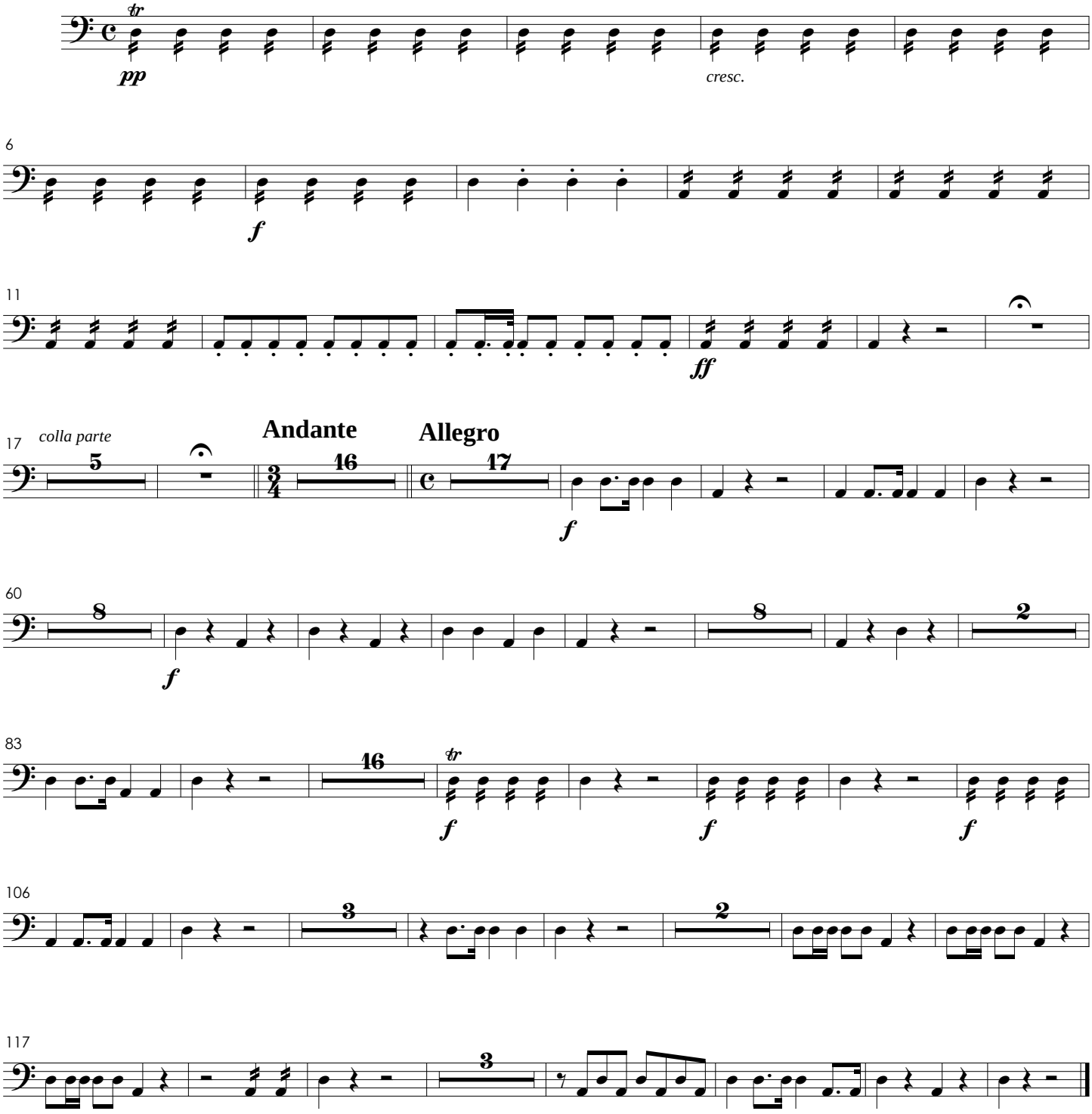

Laudamus Te
Adoramus Te
Gratias Agimus Tibi
Domine Deus
Qui Tollis
Quoniam
Tacet
Cum Sancto Spiritu

N° 8

Allegro con fuoco

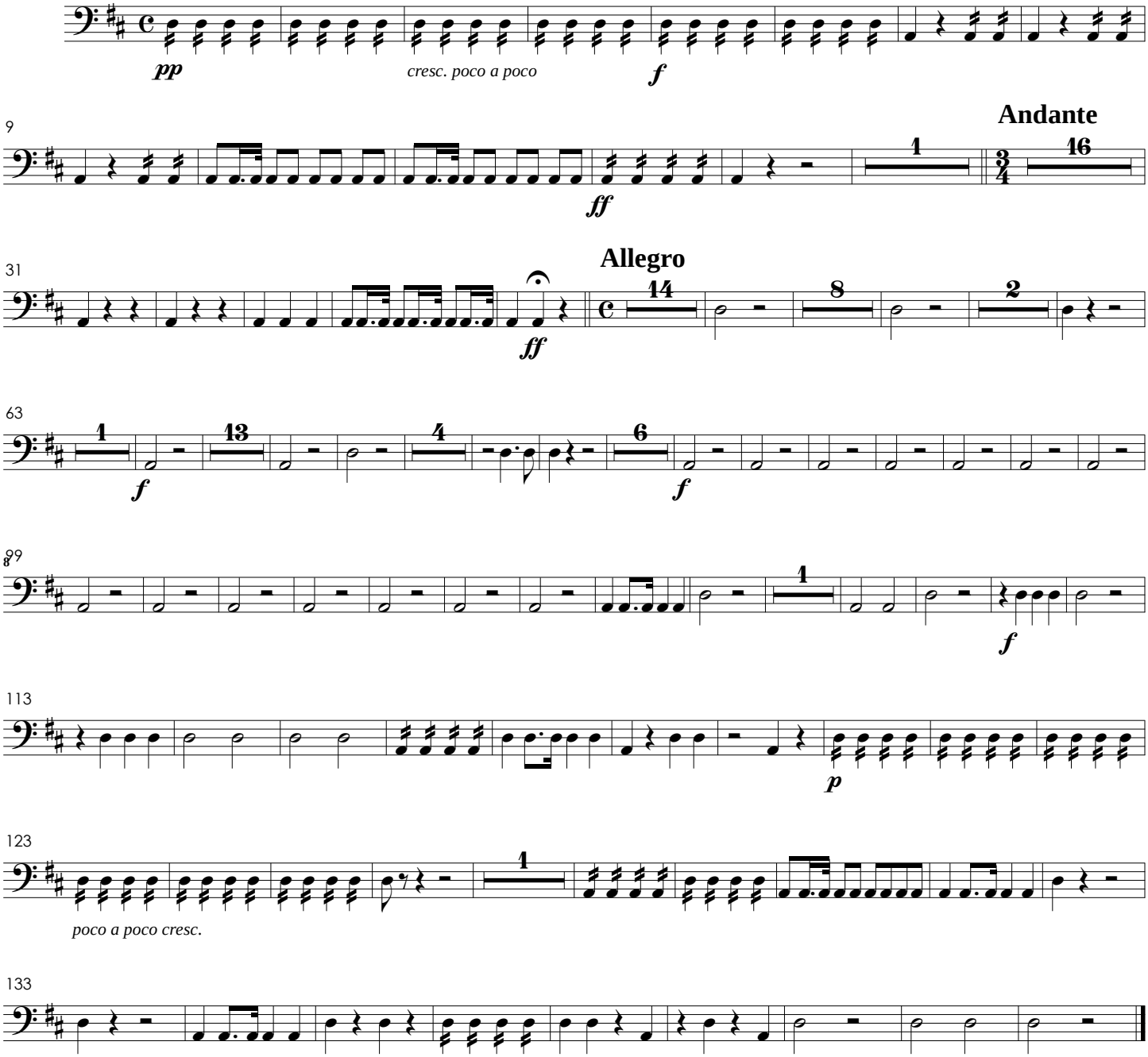

III. Credo

Nº 1

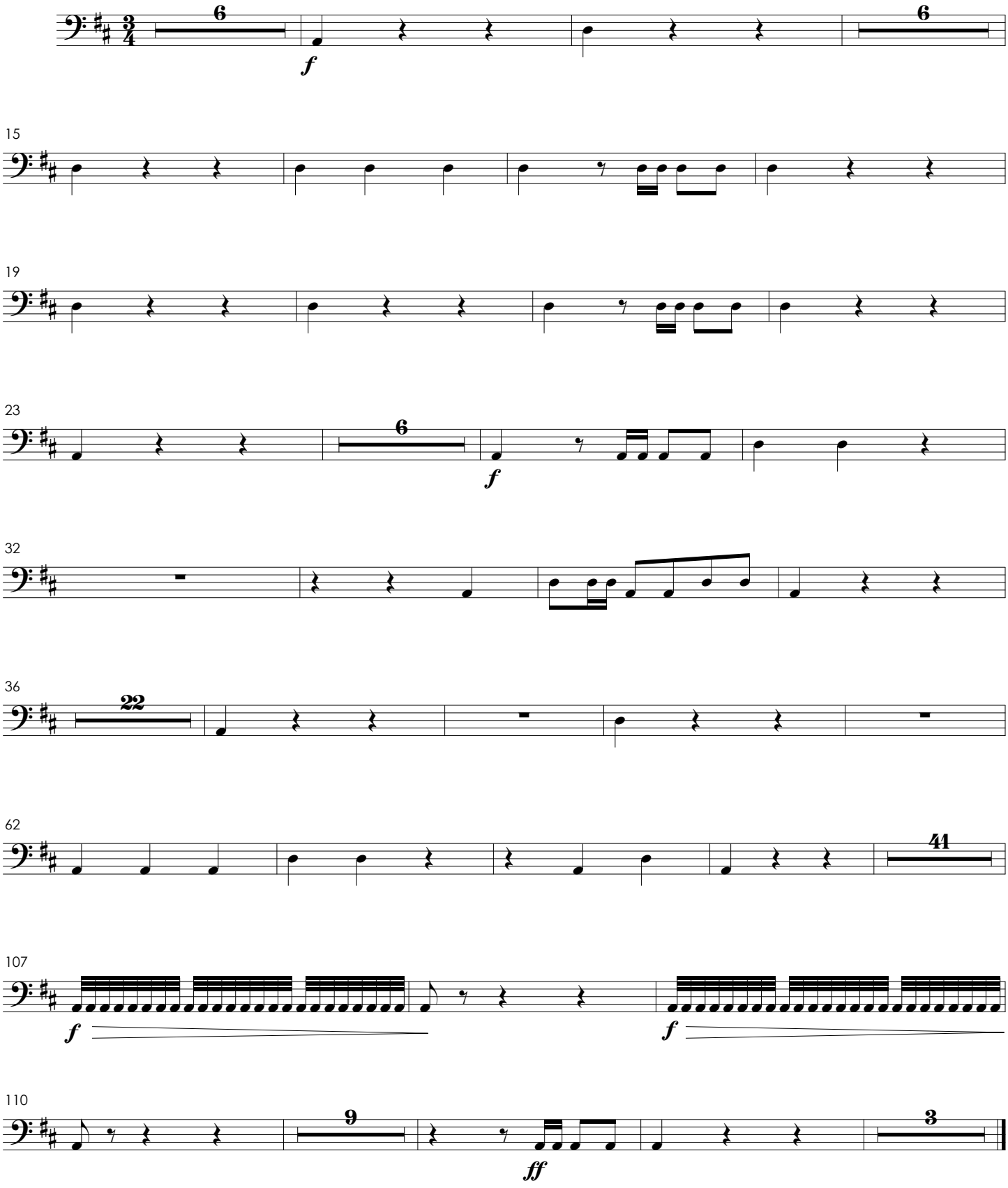

Et Incarnatus

Nº 2

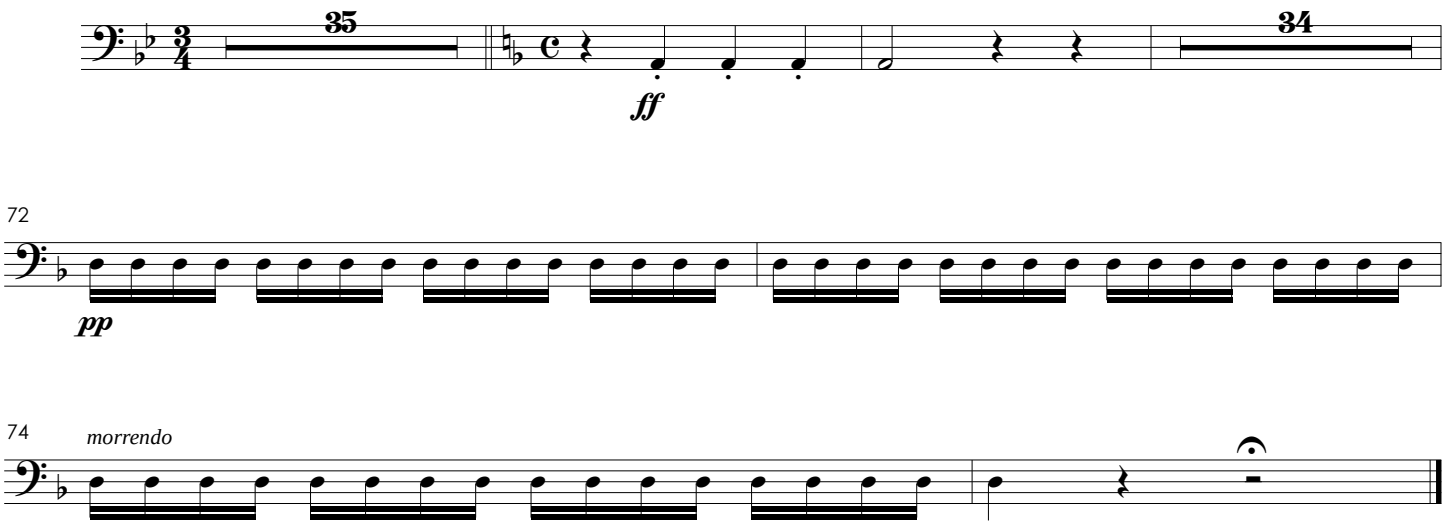

Et Resurrexit

Nº 3

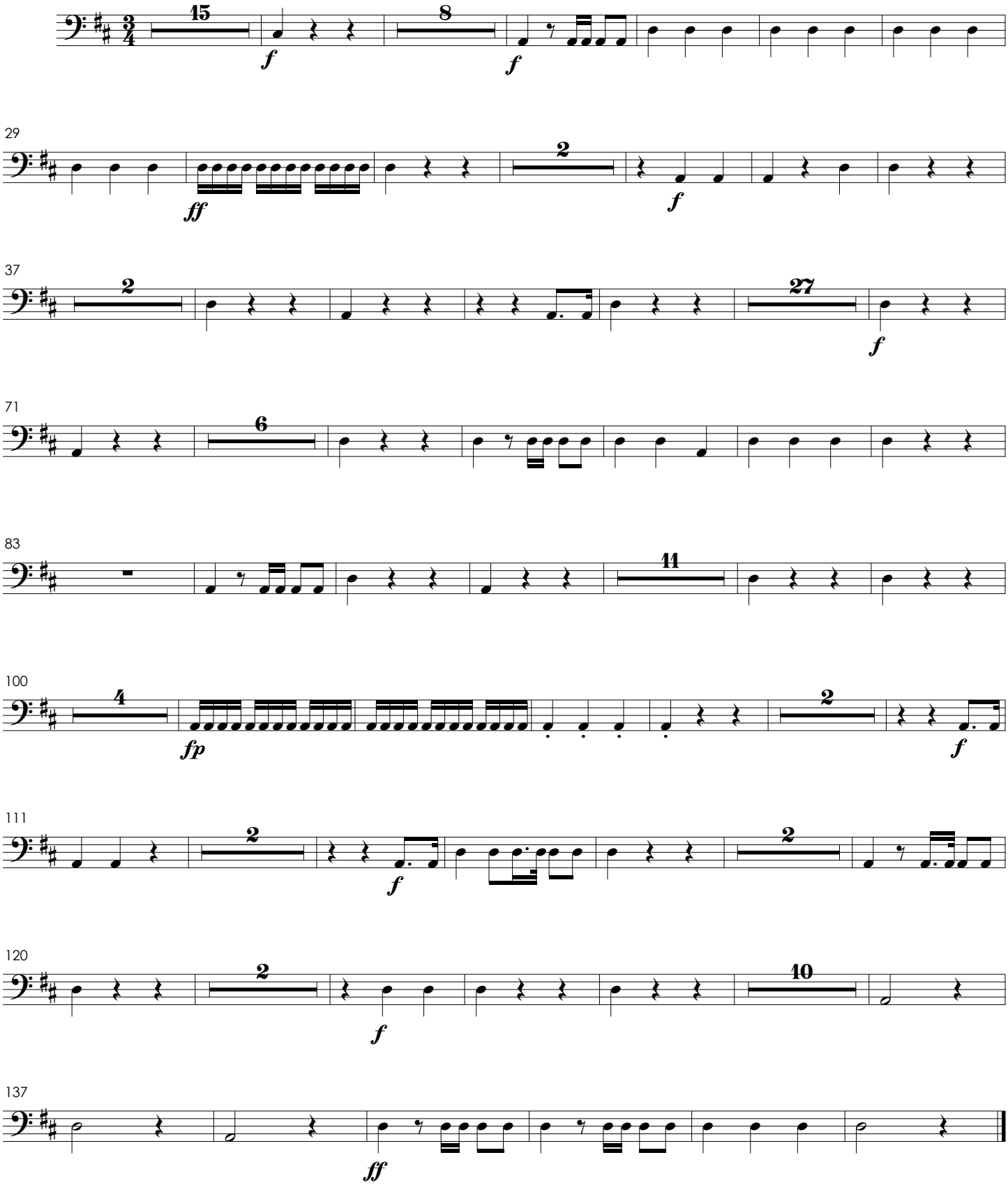

IV. Sanctus

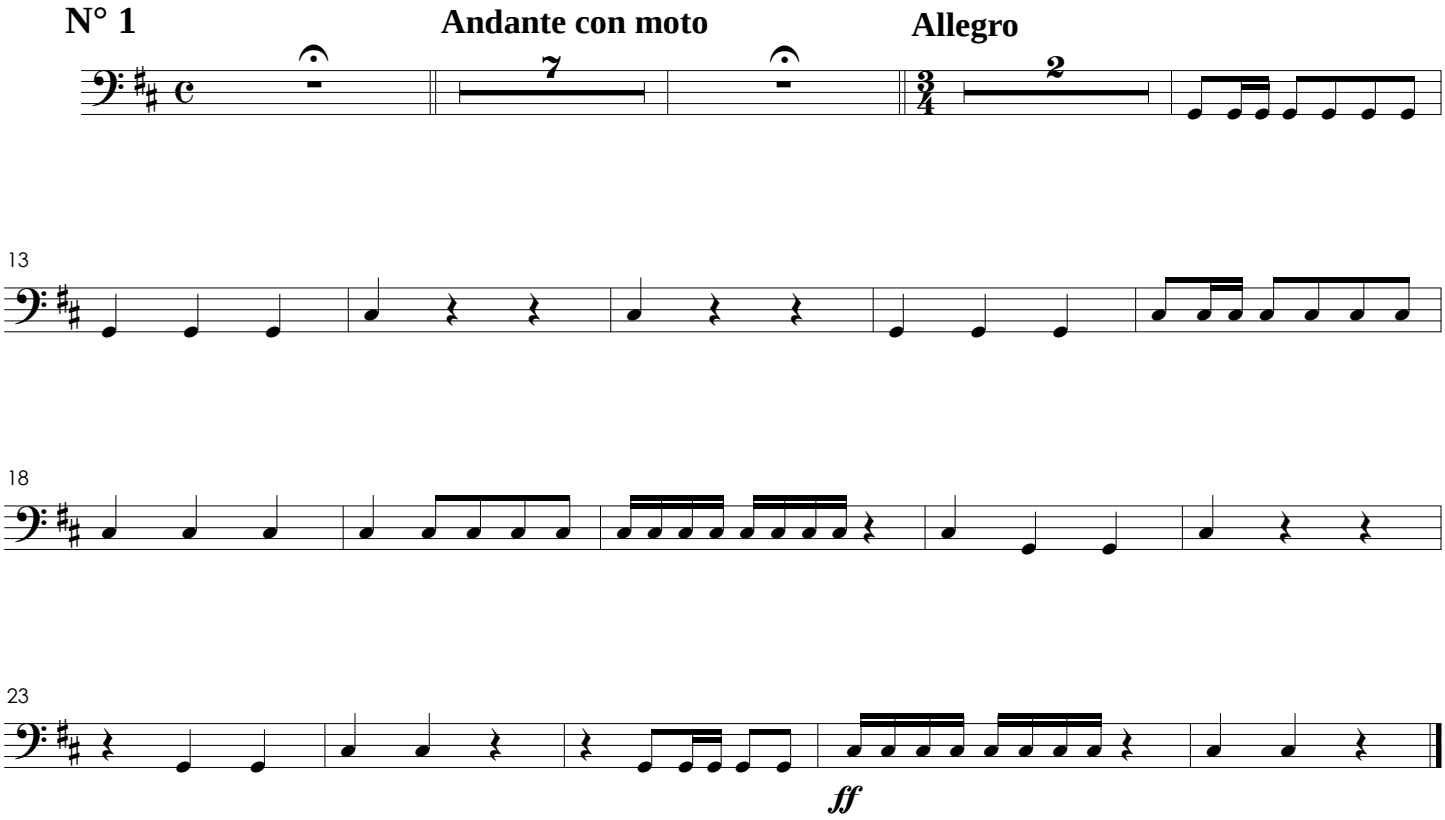

Benedictus

N° 2

Allegro

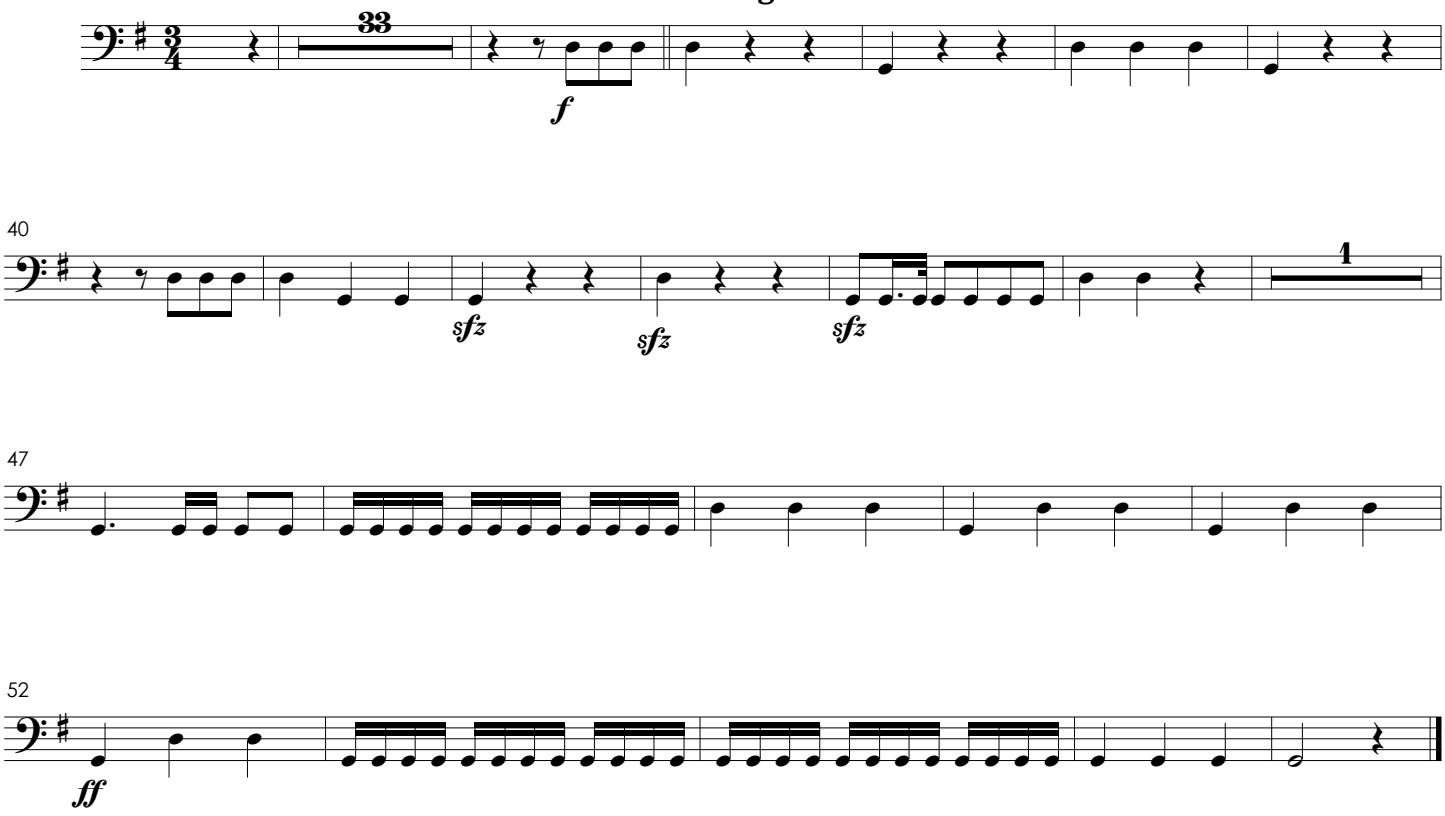

V. Agnus Dei

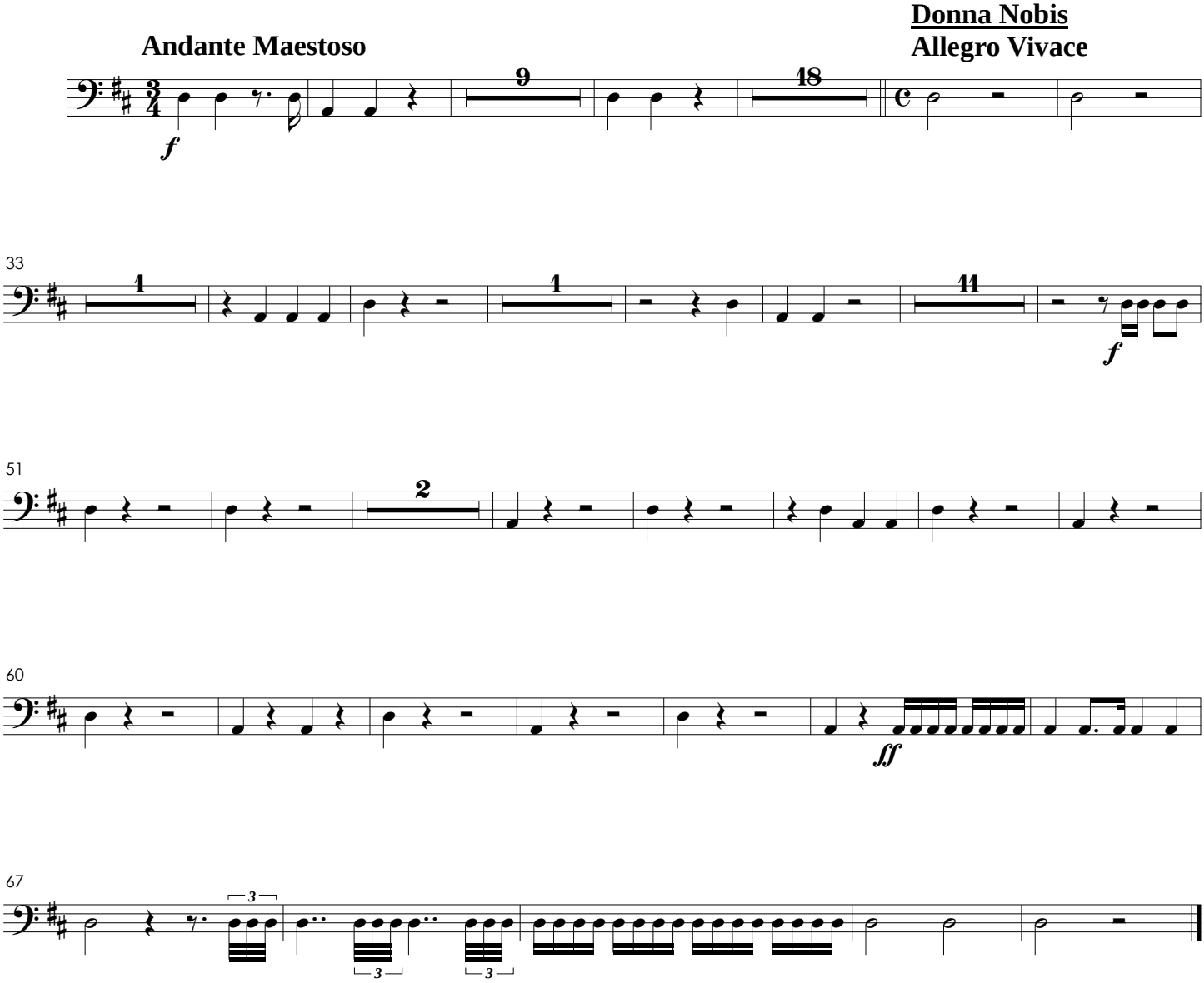
Andante Maestoso
Donna Nobis
Allegro Vivace
f
9
18
33
1
1
11
f
51
2
60
ff
67
3
3
3

Missa Solemnis Pro Die Acclamationis Joannis VI

Coro
Redução

I. Kyrie

Sigismund Neukomm

Larghetto

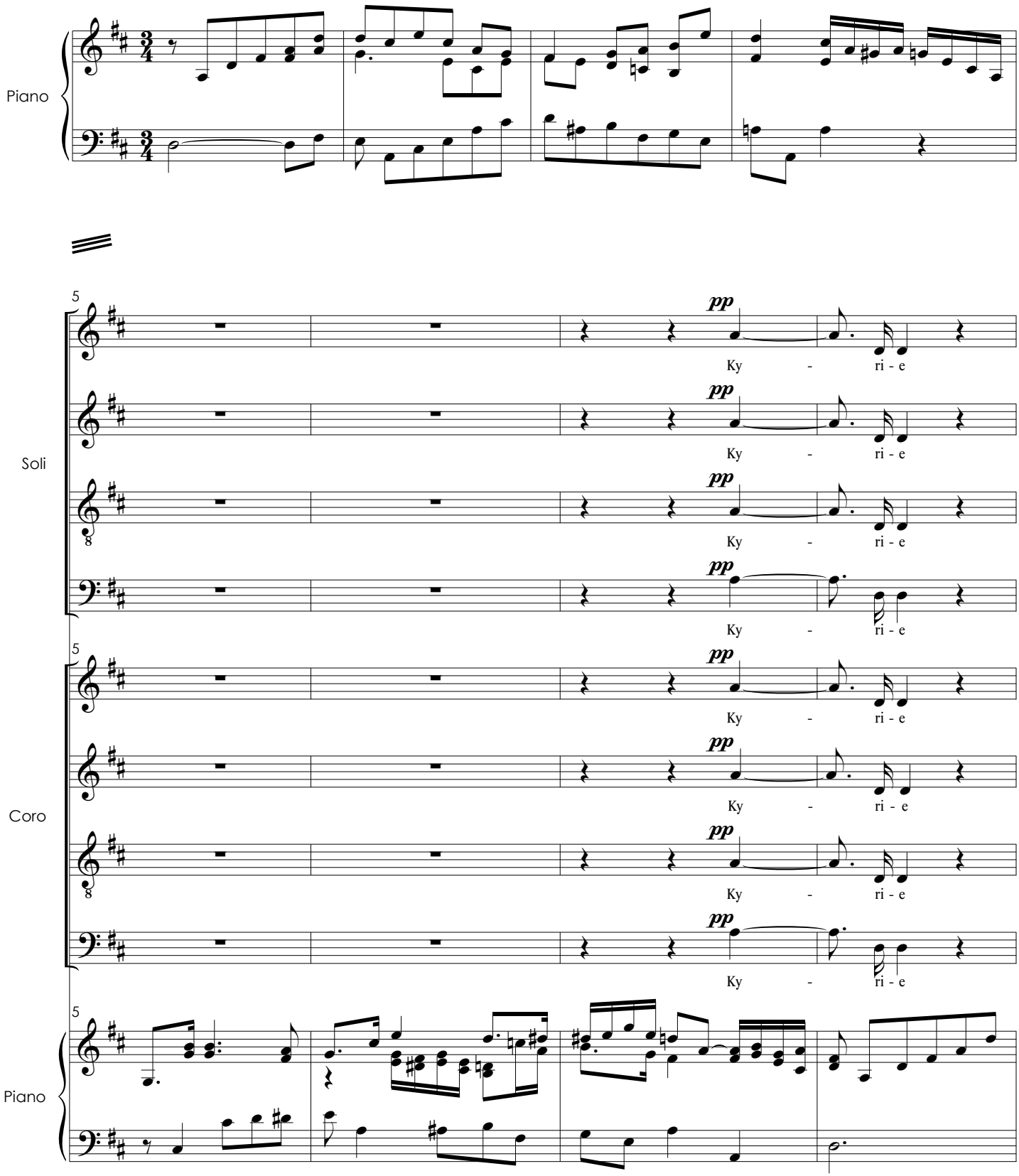

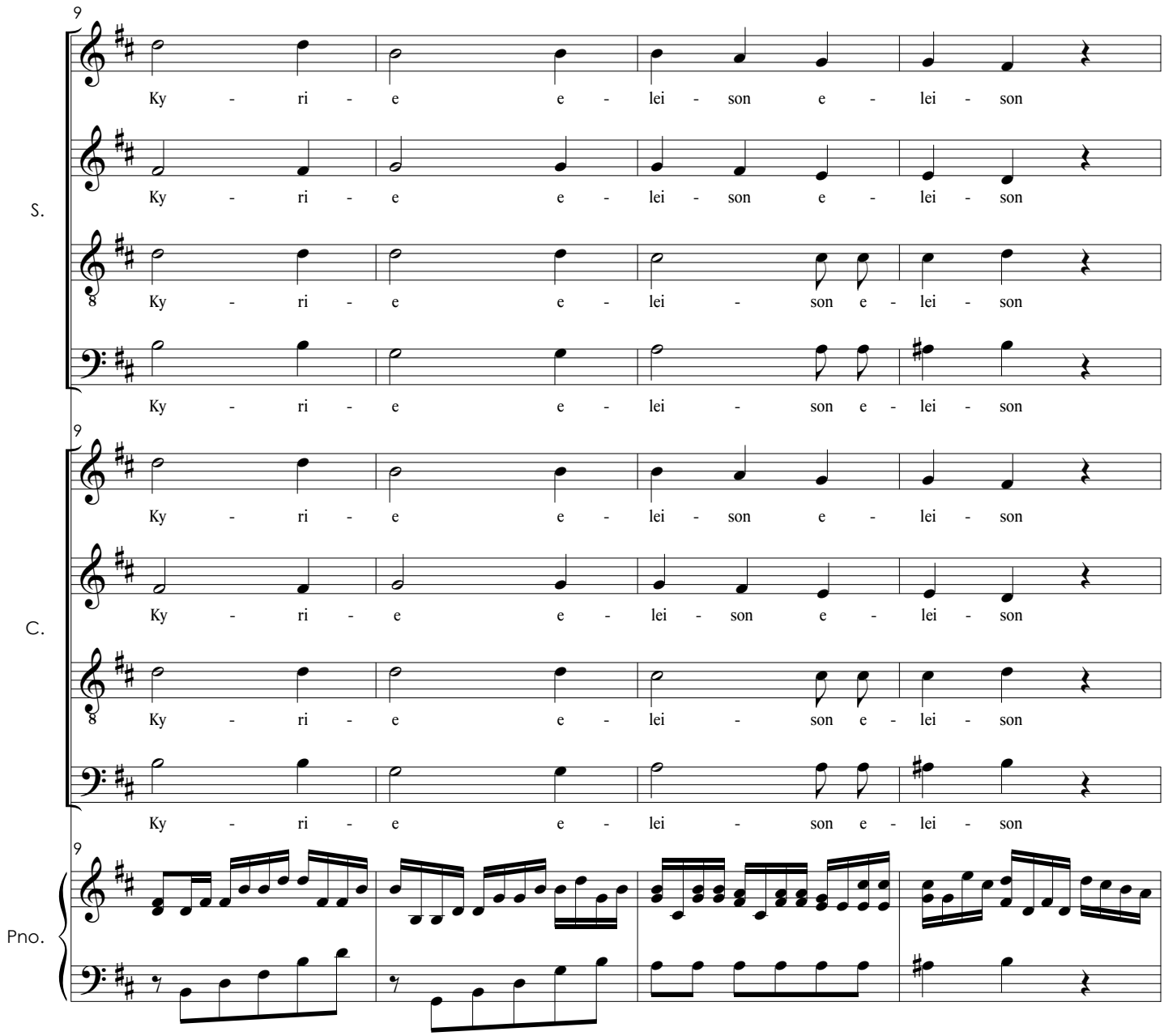
9
S.
Ky - ri - e e - lei - son e - lei - son
Ky - ri - e e - lei - son e - lei - son
8
Ky - ri - e e - lei - son e - lei - son
Ky - ri - e e - lei - son e - lei - son
9
C.
Ky - ri - e e - lei - son e - lei - son
Ky - ri - e e - lei - son e - lei - son
8
Ky - ri - e e - lei - son e - lei - son
Ky - ri - e e - lei - son e - lei - son
9
Pno.

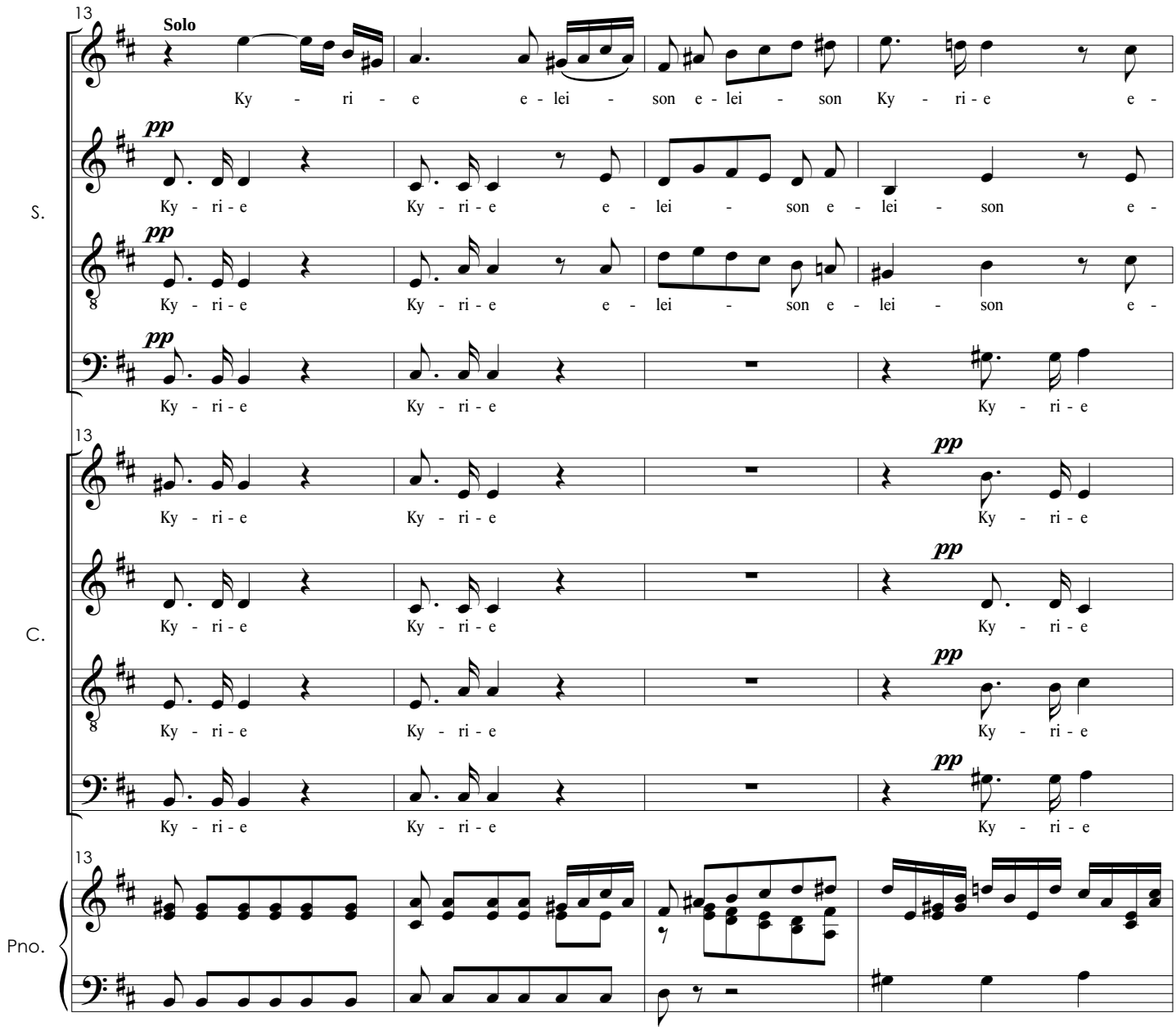
13
Solo
Ky - ri - e e - lei - son e - lei - son Ky - ri - e e -
S.
pp
Ky - ri - e Ky - ri - e e - lei - son e - lei - son e -
pp
Ky - ri - e Ky - ri - e e - lei - son e - lei - son e -
pp
Ky - ri - e Ky - ri - e Ky - ri - e
13
Ky - ri - e Ky - ri - e
pp
Ky - ri - e
C.
pp
Ky - ri - e Ky - ri - e
pp
Ky - ri - e Ky - ri - e
pp
Ky - ri - e Ky - ri - e
pp
Ky - ri - e
13
Pno.

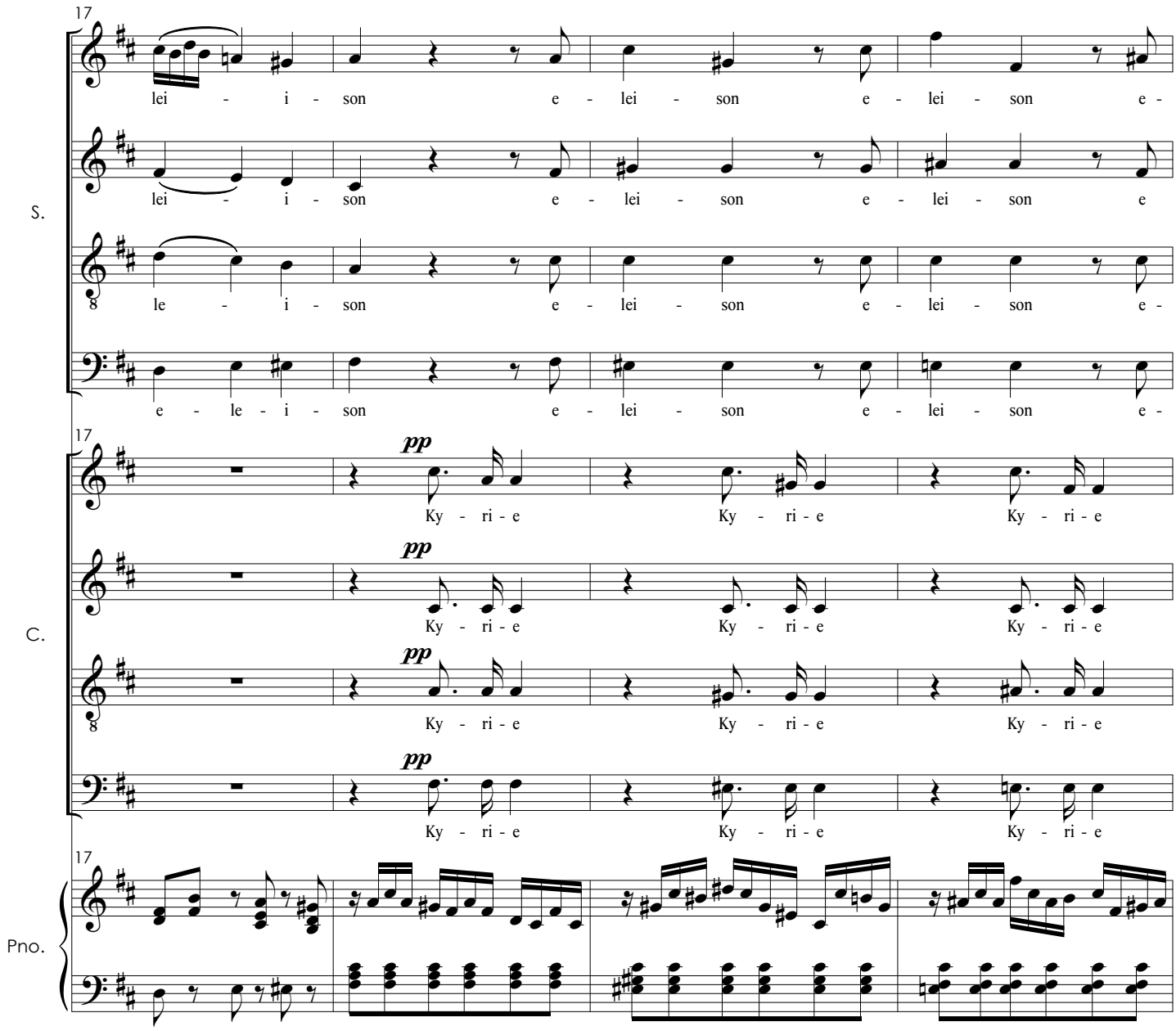
17
S.
lei - i - son e - lei - son e - lei - son e -
lei - i - son e - lei - son e - lei - son e
le - i - son e - lei - son e - lei - son e -
e - le - i - son e - lei - son e - lei - son e -
17
C.
pp
Ky - ri - e Ky - ri - e Ky - ri - e
Ky - ri - e Ky - ri - e Ky - ri - e
Ky - ri - e Ky - ri - e Ky - ri - e
Ky - ri - e Ky - ri - e Ky - ri - e
17
Pno.

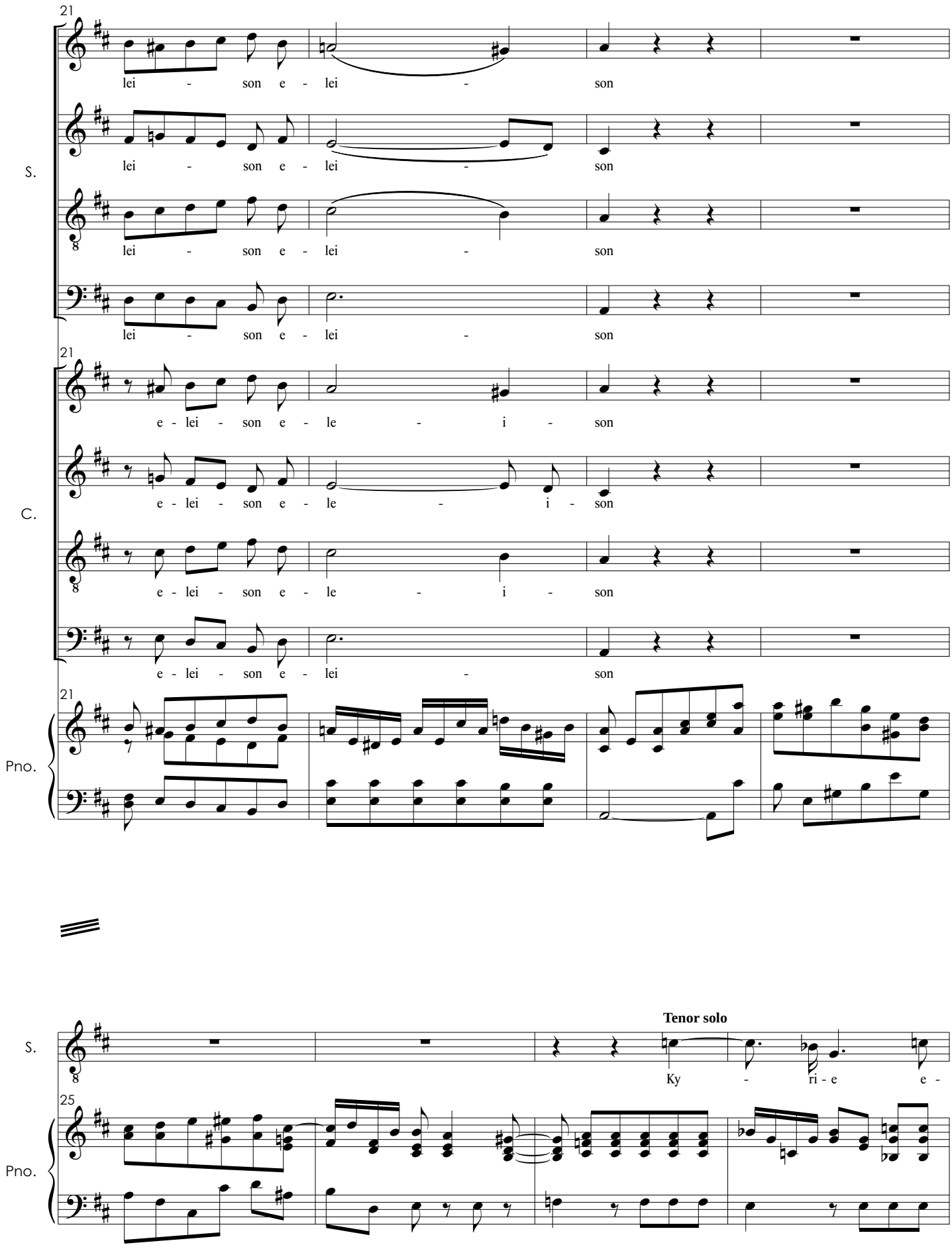
21
lei - son e - lei - son
lei - son e - lei - son
lei - son e - lei - son
lei - son e - lei - son
S.
21
e - lei - son e - le - i - son
e - lei - son e - le - i - son
e - lei - son e - le - i - son
e - lei - son e - lei - son
C.
21
Pno.
Tenor solo
Ky - ri - e e -
S.
25
Pno.

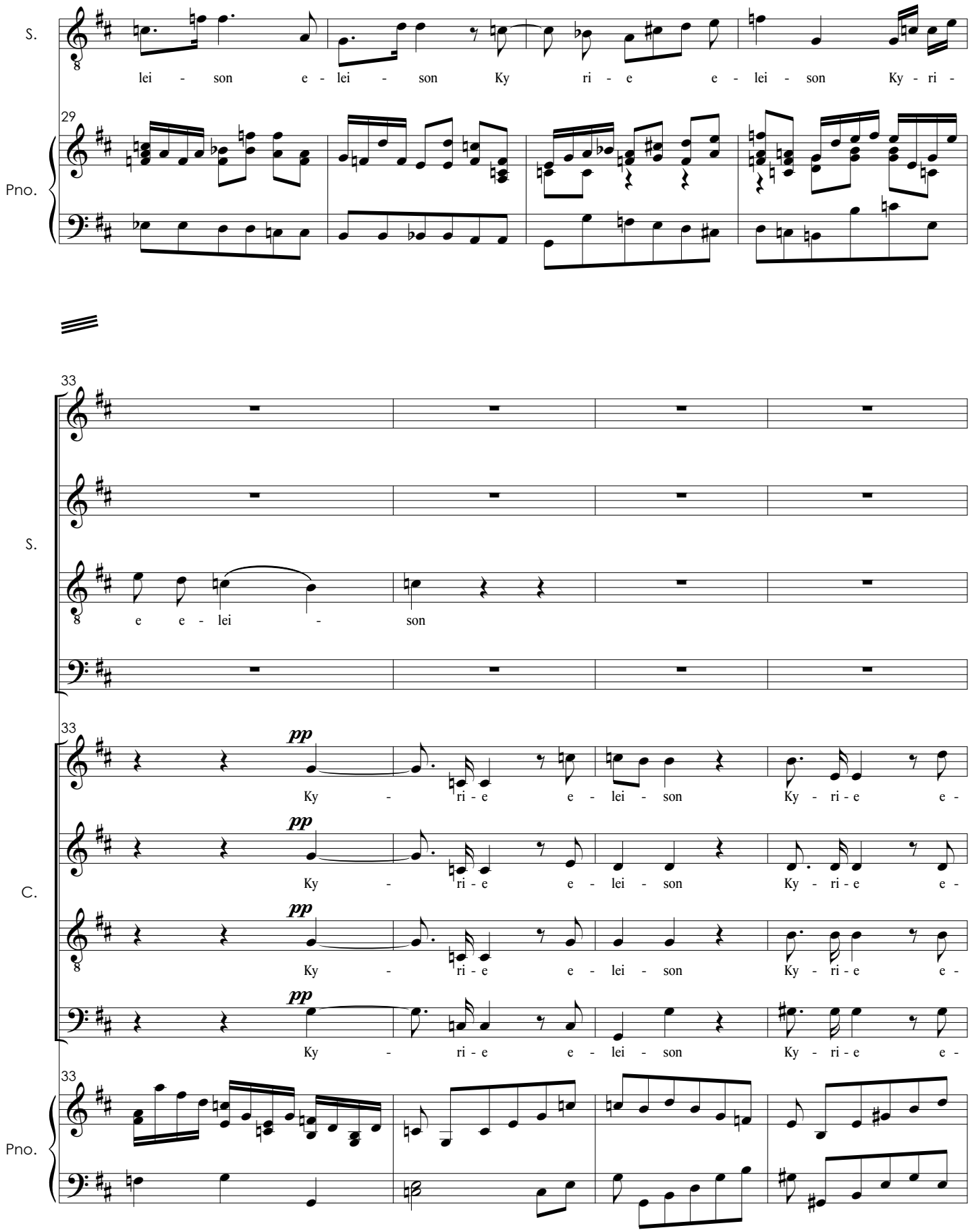
S.
lei - son e - lei - son Ky ri - e e - lei - son Ky - ri -
29
Pno.
33
S.
e e - lei - son
33
C.
pp
Ky - ri - e e - lei - son Ky - ri - e e -
Ky - ri - e e - lei - son Ky - ri - e e -
Ky - ri - e e - lei - son Ky - ri - e e -
Ky - ri - e e - lei - son Ky - ri - e e -
33
Pno.

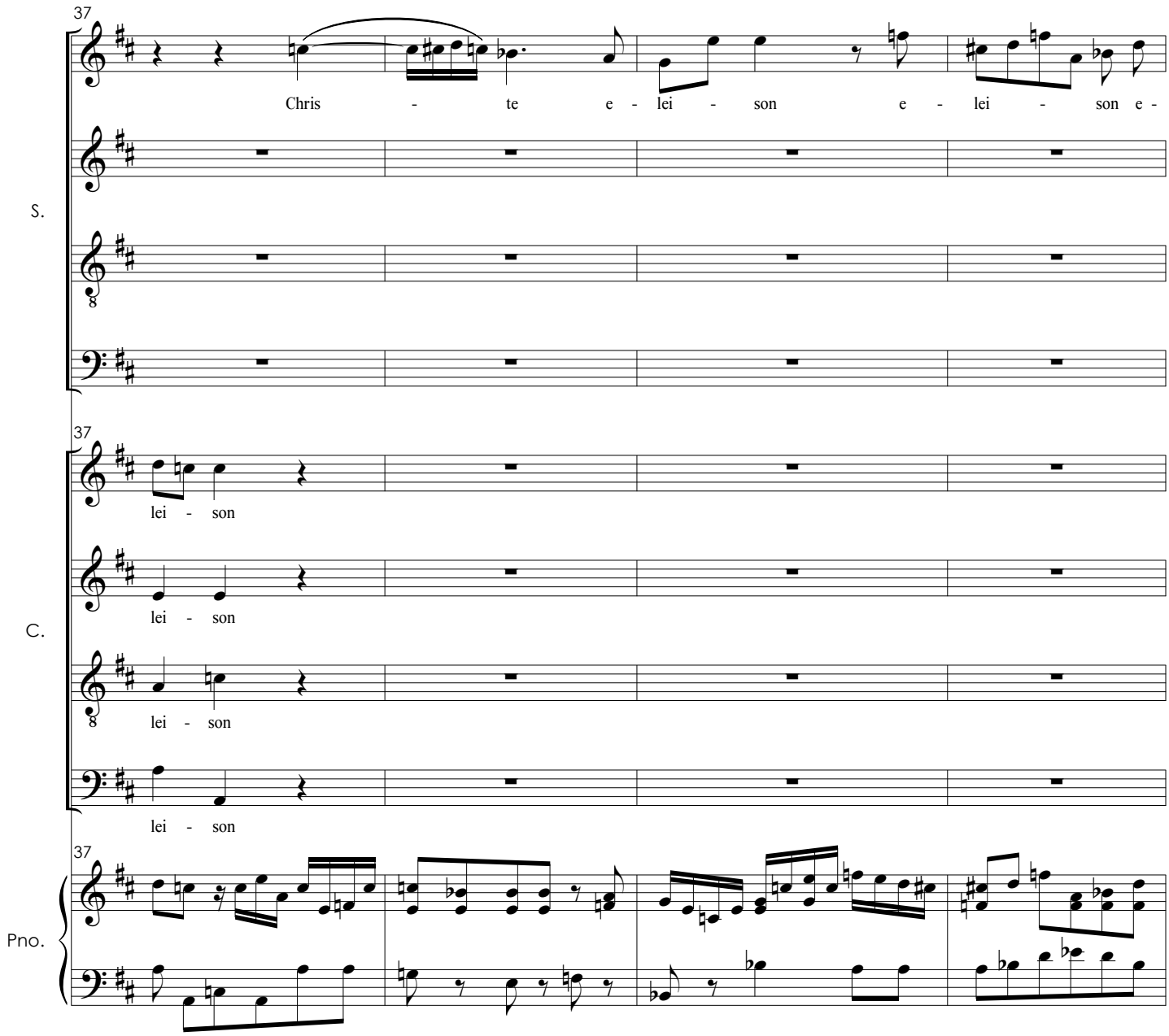
37
Chris - te e - lei - son e - lei - son e -
S.
37
lei - son
lei - son
C.
lei - son
lei - son
37
Pno.

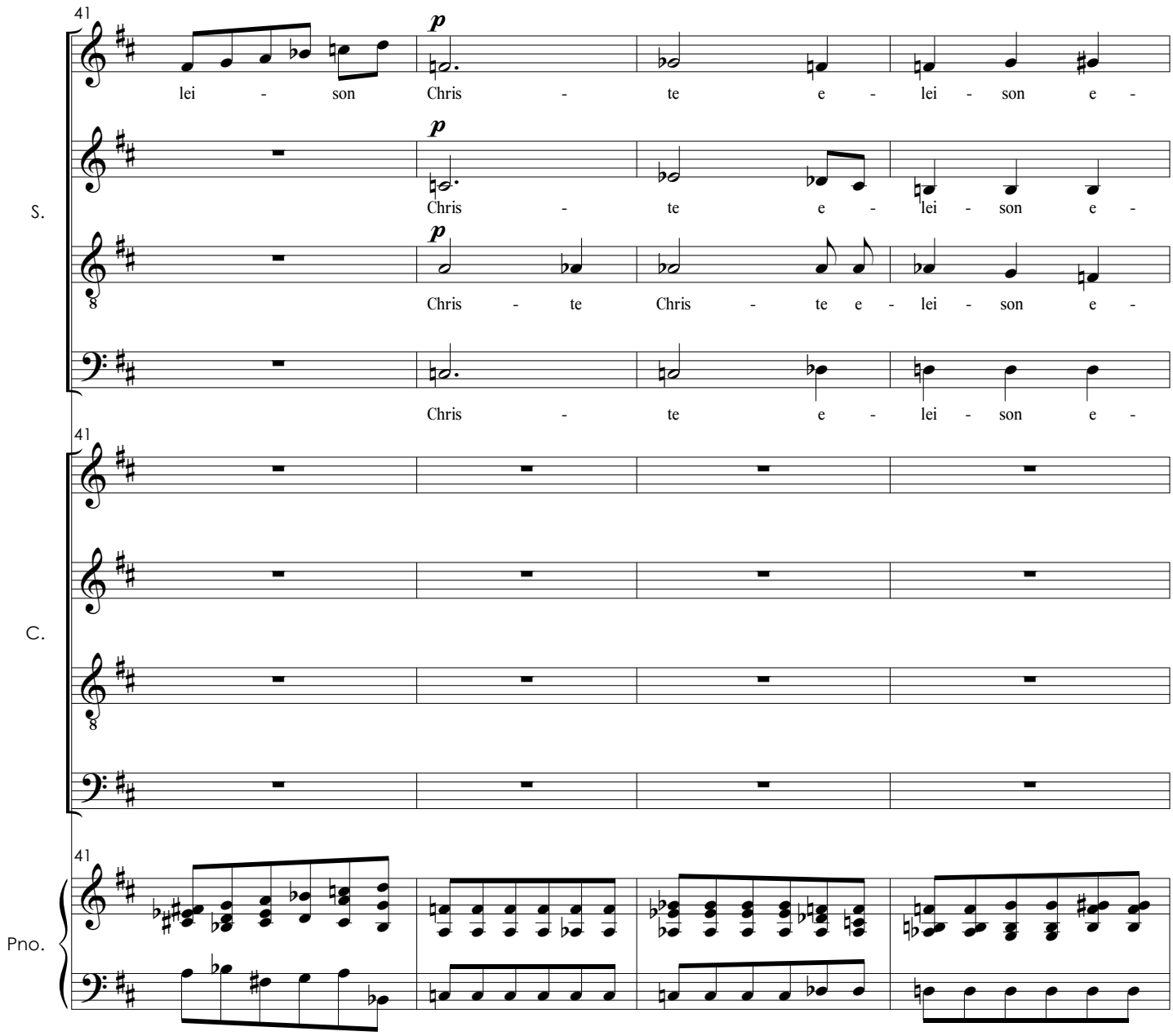
41
p
lei - son Chris - te e - lei - son e -
S.
Chris - te e - lei - son e -
Chris - te Chris - te e - lei - son e -
Chris - te e - lei - son e -
C.
Pno.

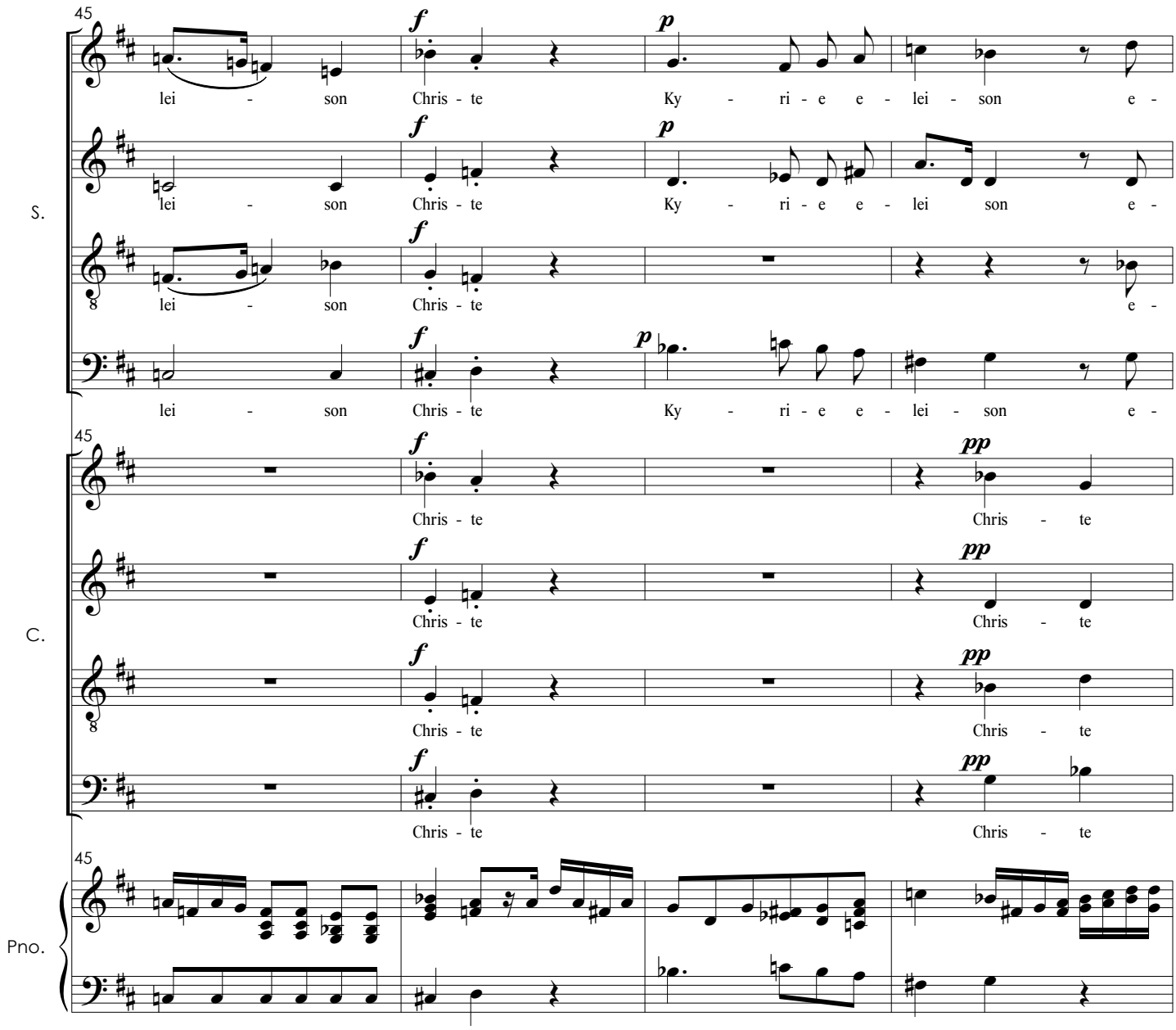
45
S.
C.
Pno.
lei - son Chris - te Ky - ri - e e - lei - son e -
Chris - te Chris - te

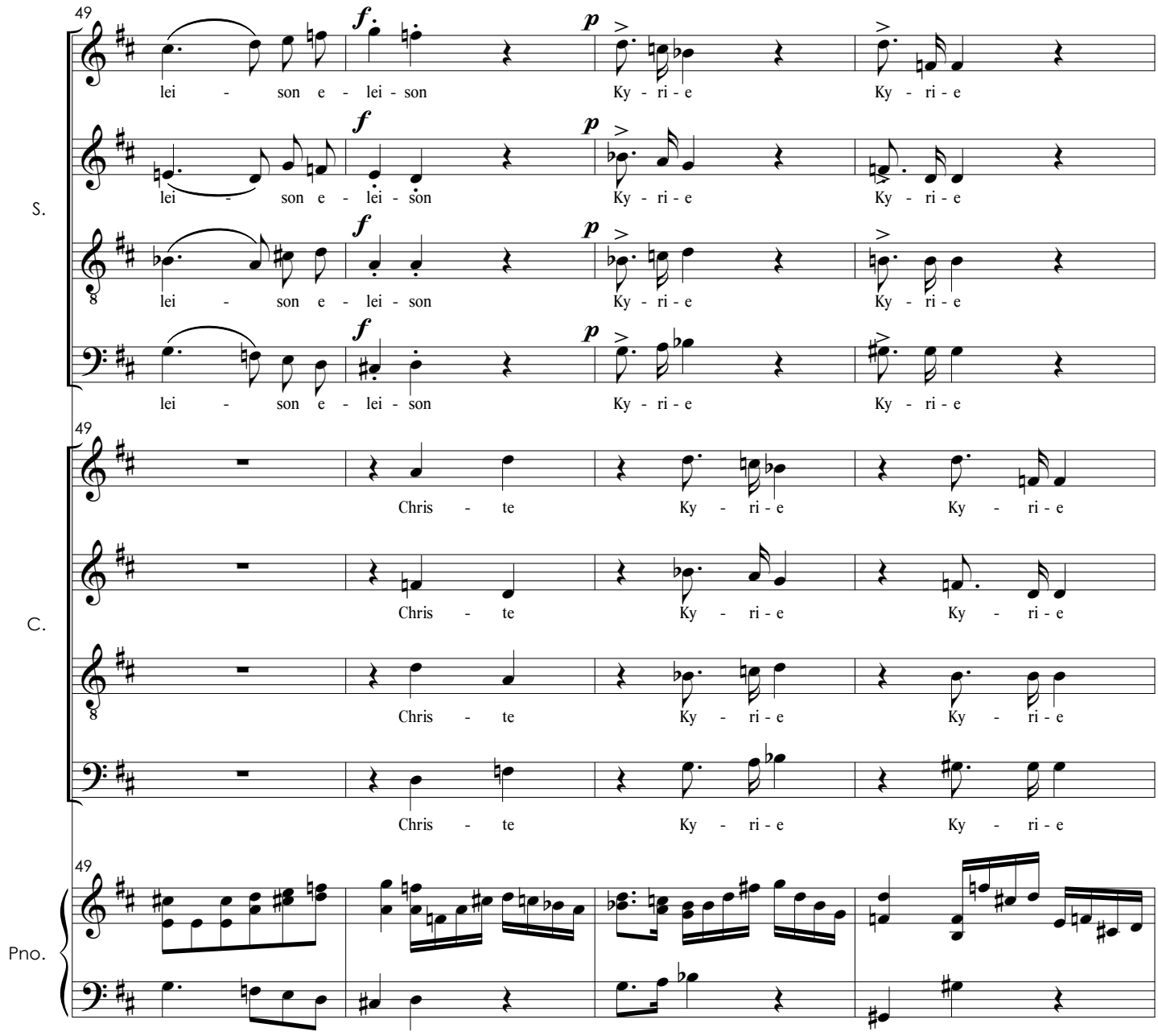
49
S.
lei - son e - lei - son
Ky - ri - e
Ky - ri - e
C.
Chris - te
Pno.

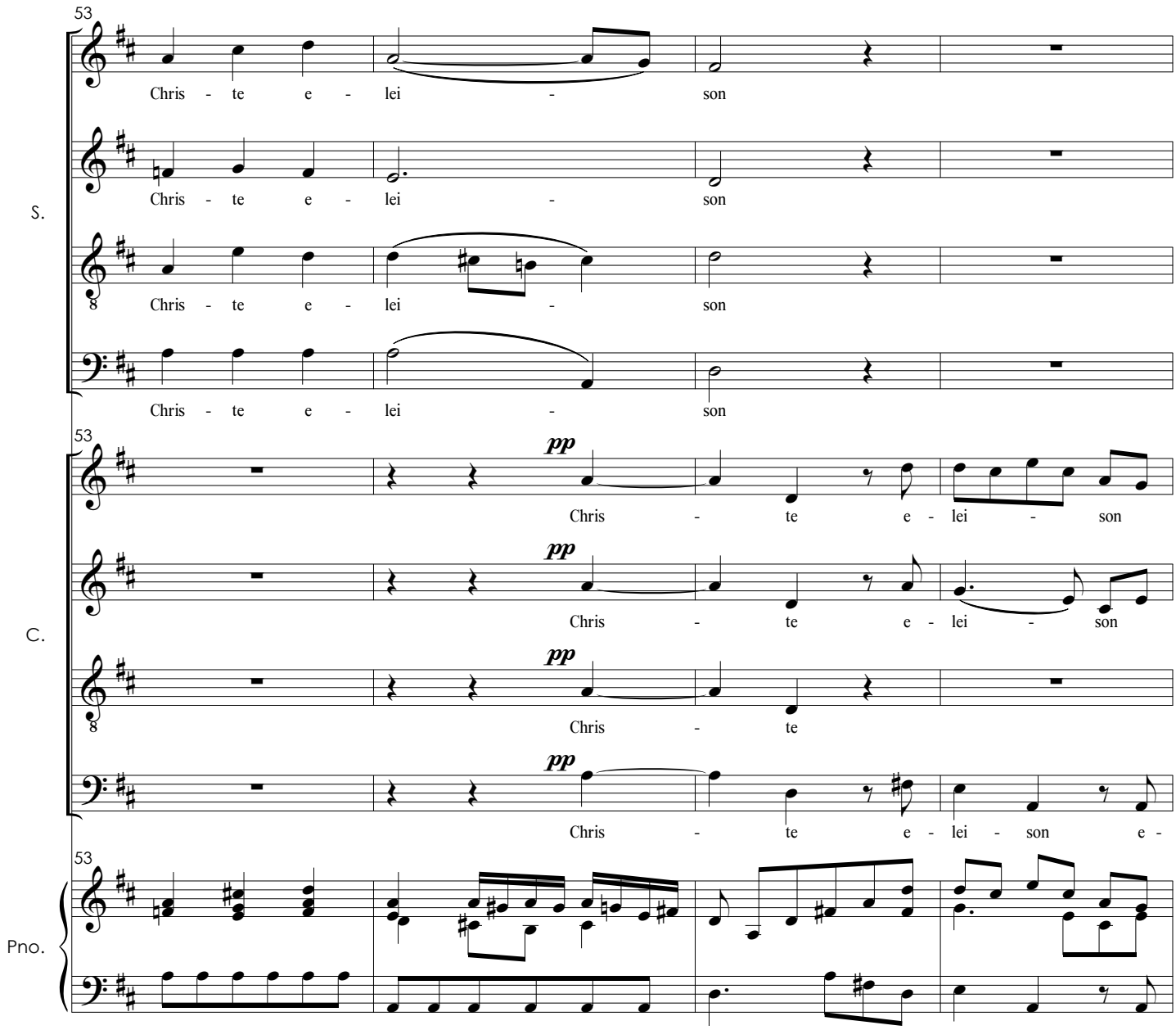
53
S.
Chris - te e - lei - son
Chris - te e - lei - son
Chris - te e - lei - son
Chris - te e - lei - son
53
C.
pp
Chris - te e - lei - son
pp
Chris - te e - lei - son
pp
Chris - te
pp
Chris - te e - lei - son e -
53
Pno.

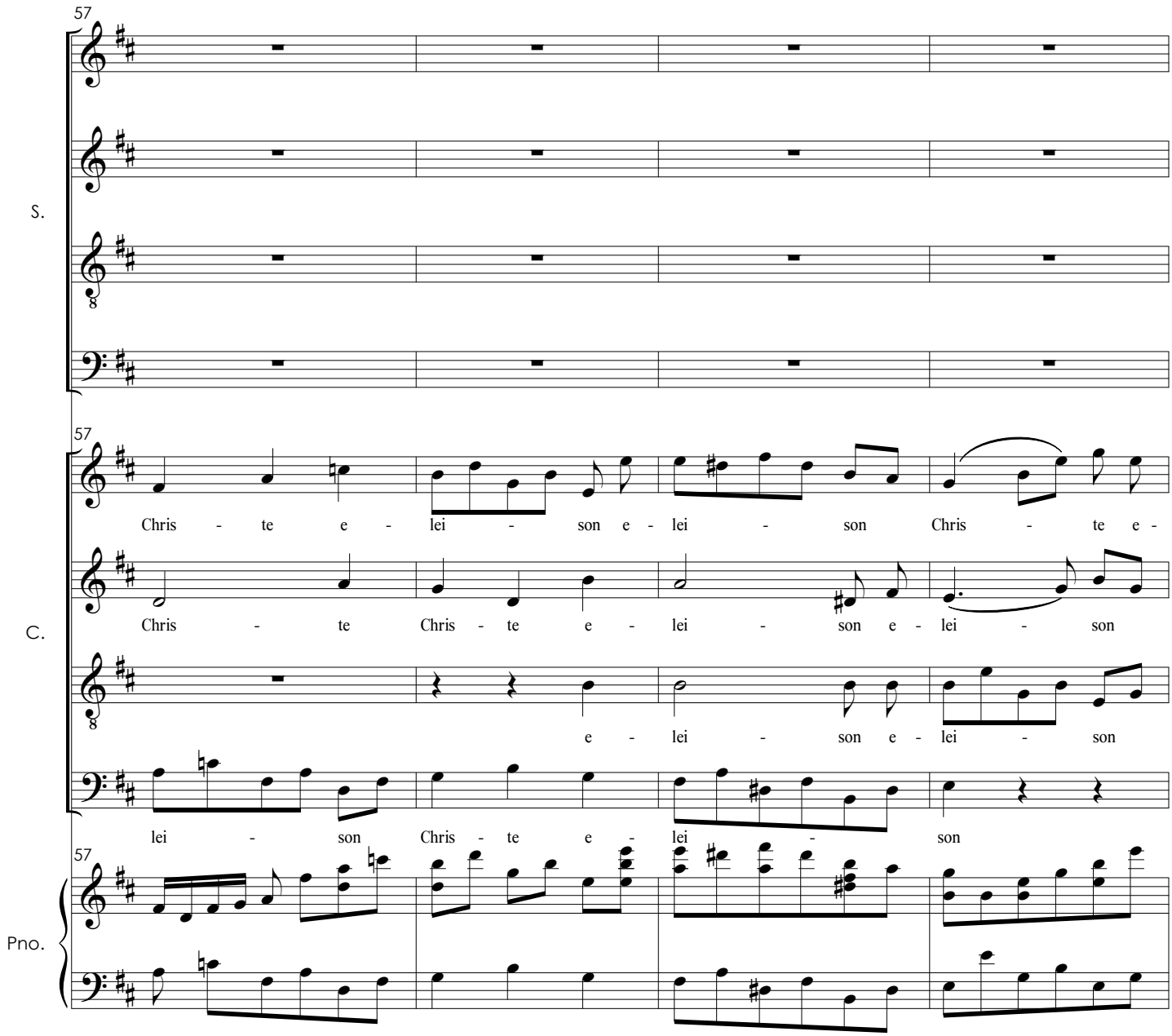
57
S.
C.
Pno.
Chris - te e - lei - son e - lei - son Chris - te e -
Chris - te Chris - te e - lei - son e - lei - son
e - lei - son e - lei - son
lei - son Chris - te e - lei - son

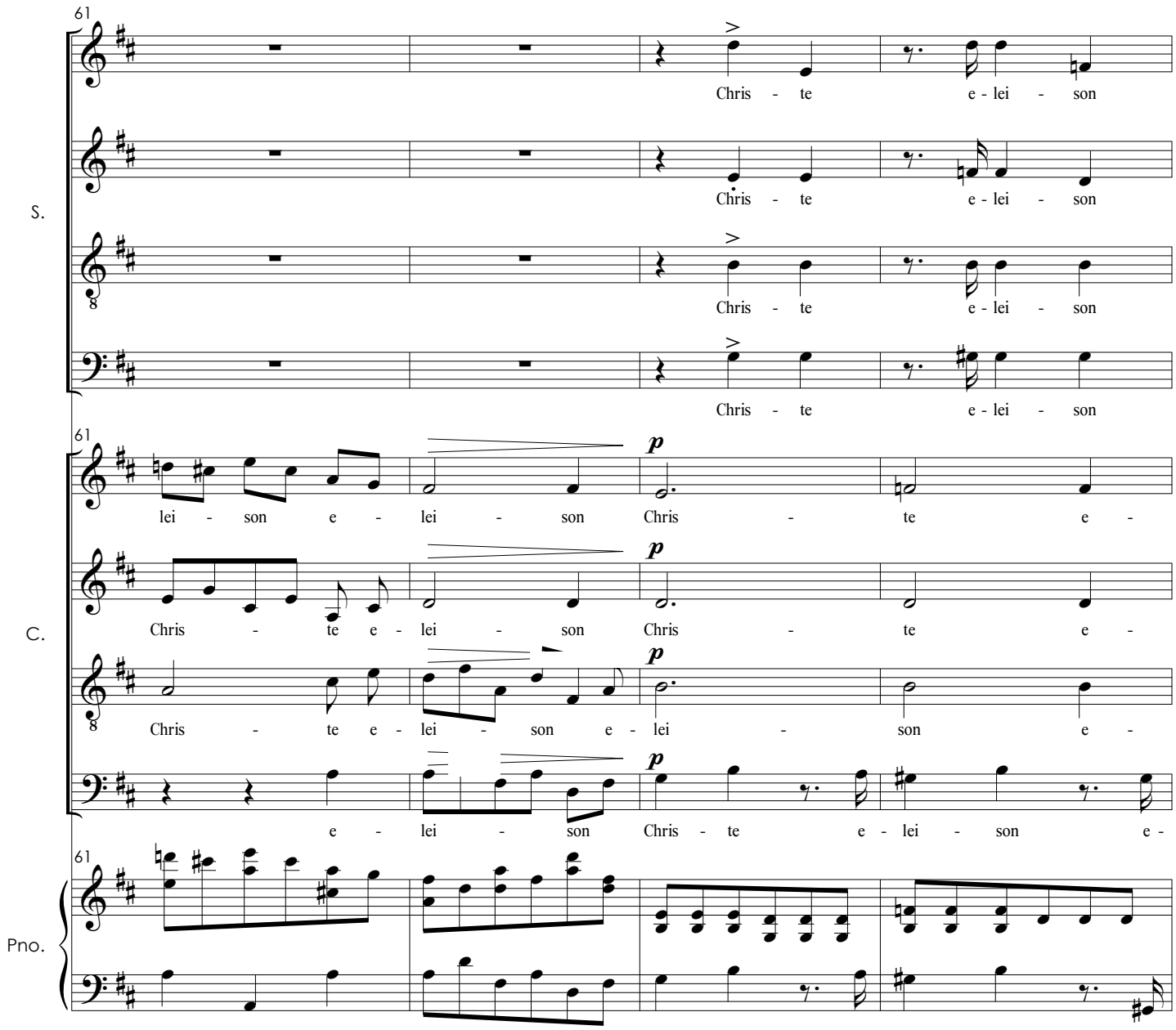
61
S.
Chris - te e - lei - son
Chris - te e - lei - son
Chris - te e - lei - son
Chris - te e - lei - son
61
C.
p
lei - son e - lei - son Chris - te e -
Chris - te e - lei - son Chris - te e -
Chris - te e - lei - son e - lei - son e -
e - lei - son Chris - te e - lei - son e -
61
Pno.

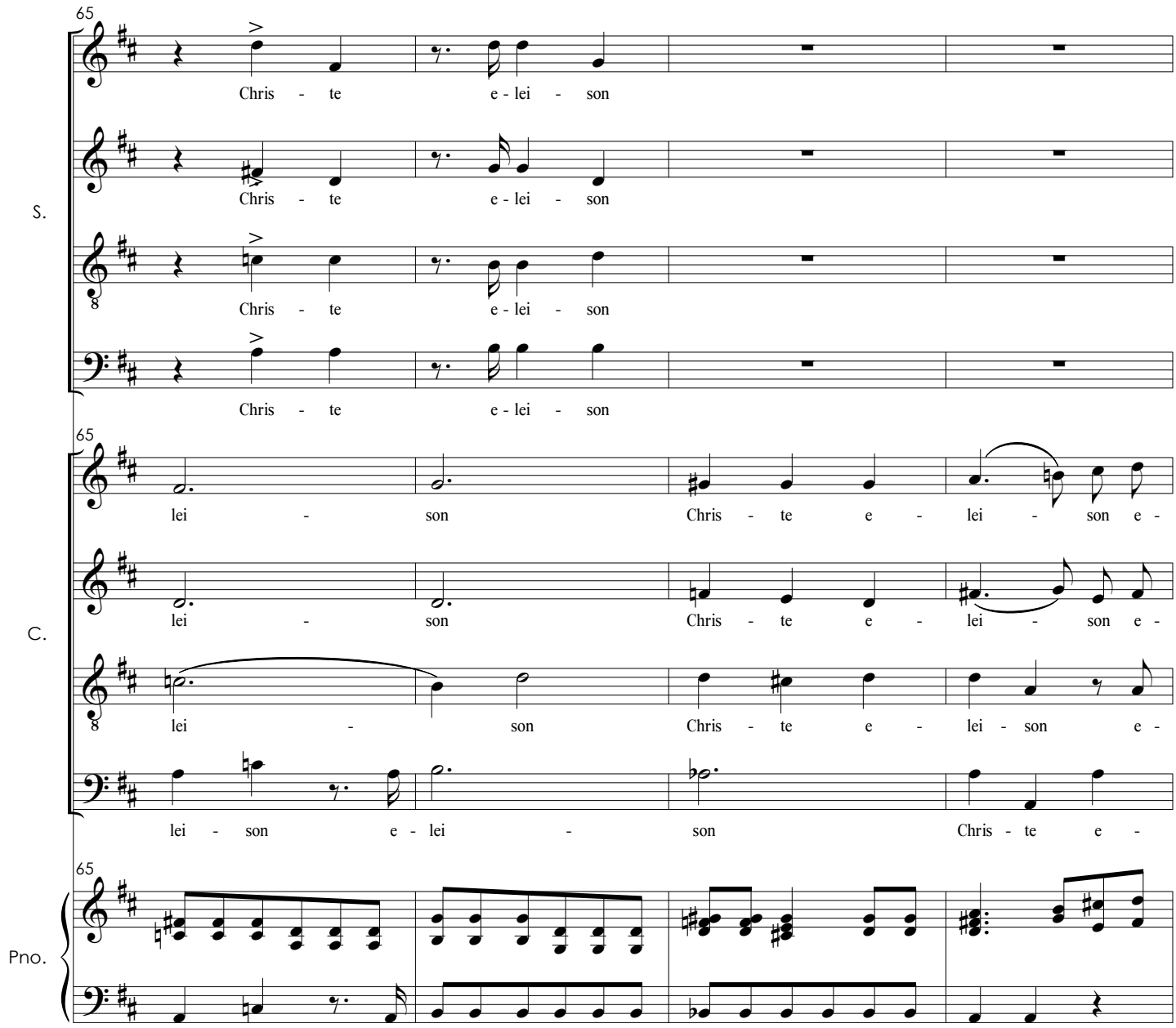
65
S.
Chris - te e - lei - son
Chris - te e - lei - son
Chris - te e - lei - son
Chris - te e - lei - son
65
C.
lei - son Chris - te e - lei - son e -
lei - son Chris - te e - lei - son e -
lei - son Chris - te e - lei - son e -
lei - son e - lei - son Chris - te e -
65
Pno.

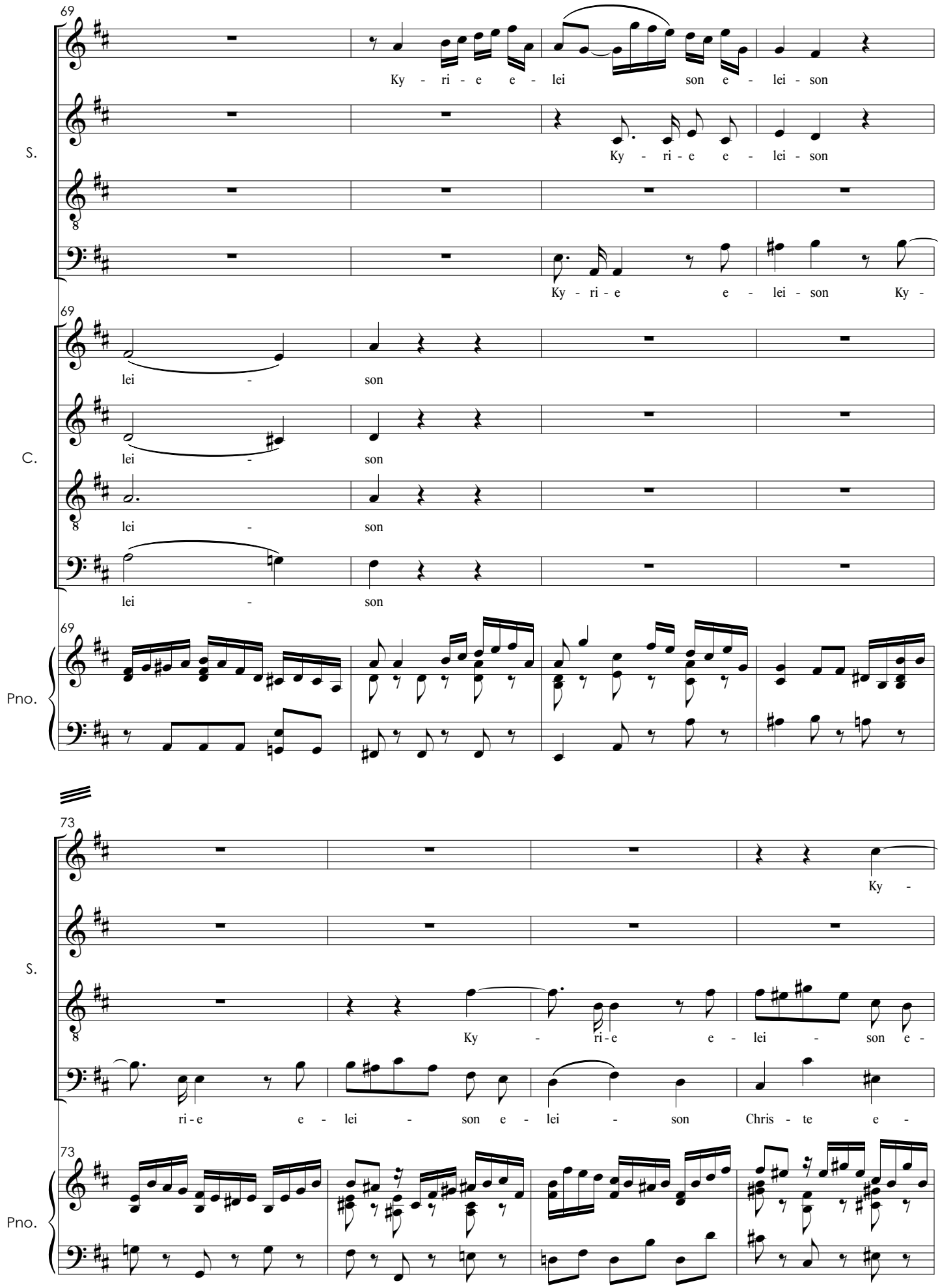
69
S.
Ky - ri - e e - lei son e - lei - son
Ky - ri - e e - lei - son
Ky - ri - e e - lei - son Ky -
C.
lei - son
lei - son
lei - son
lei - son
Pno.
73
S.
Ky -
Ky - ri - e e - lei - son e -
ri - e e - lei - son e - lei - son Chris - te e -
Pno.

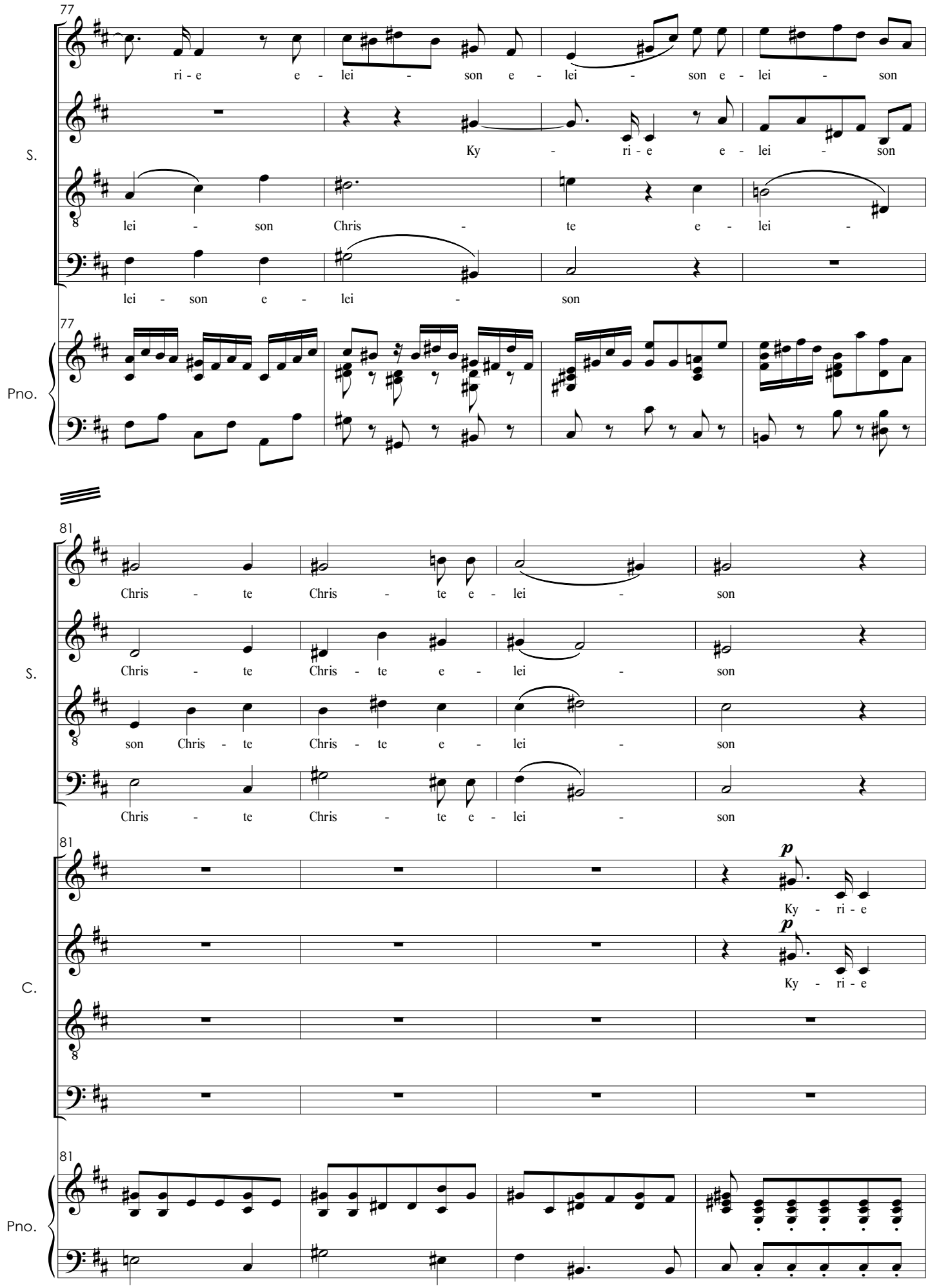
77
ri - e e - lei - son e - lei - son e - lei - son
S.
Ky - ri - e e - lei - son
lei - son Chris - te e - lei -
lei - son e - lei - son
77
Pno.
81
Chris - te Chris - te e - lei - son
S.
Chris - te Chris - te e - lei - son
son Chris - te Chris - te e - lei - son
Chris - te Chris - te e - lei - son
81
p
Ky - ri - e
p
Ky - ri - e
C.
81
Pno.

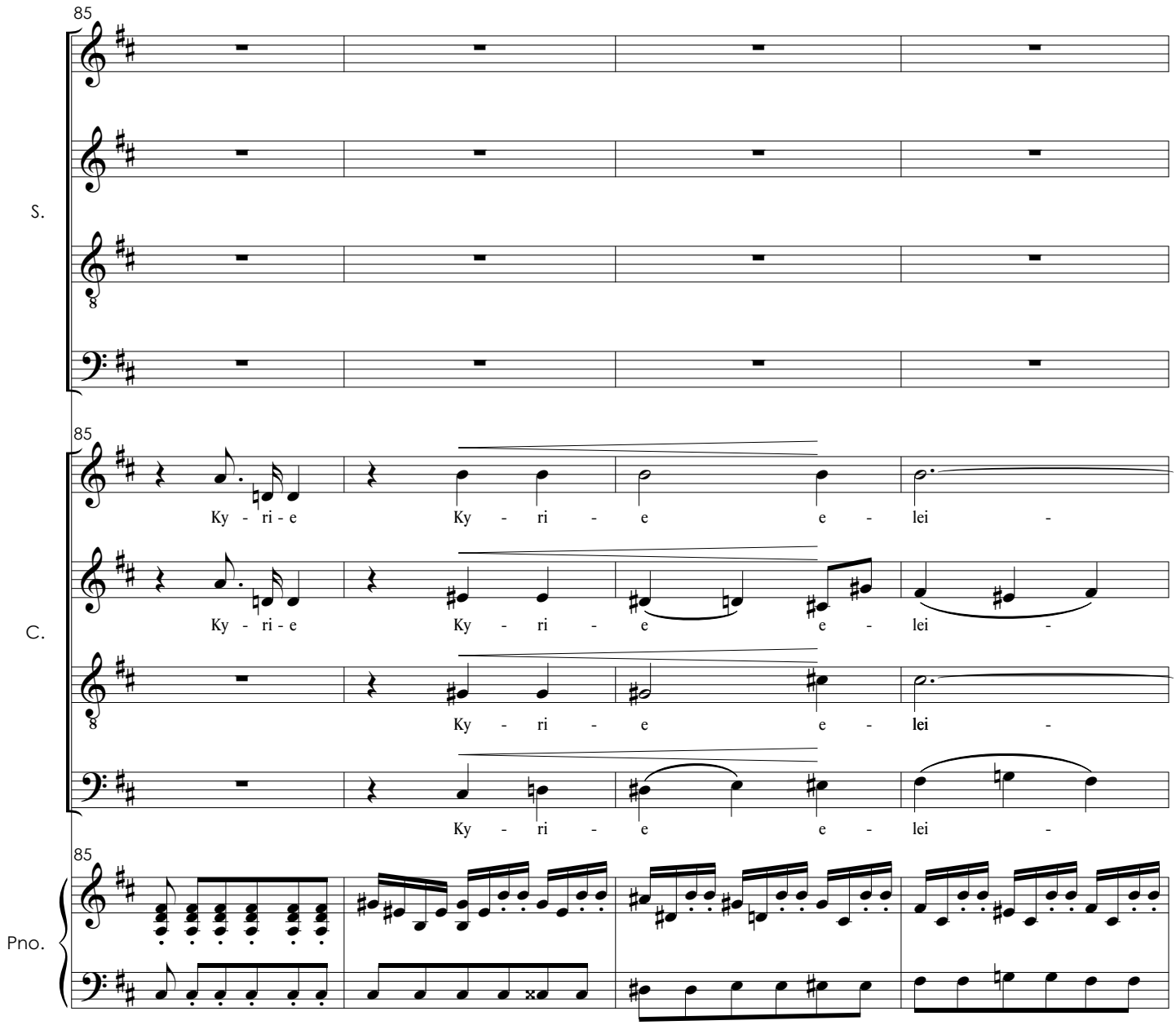
85
S.
C.
Pno.
Ky - ri - e
Ky - ri - e
e - lei -
Ky - ri - e
Ky - ri - e
e - lei -
Ky - ri - e
e - lei -
Ky - ri - e
e - lei -

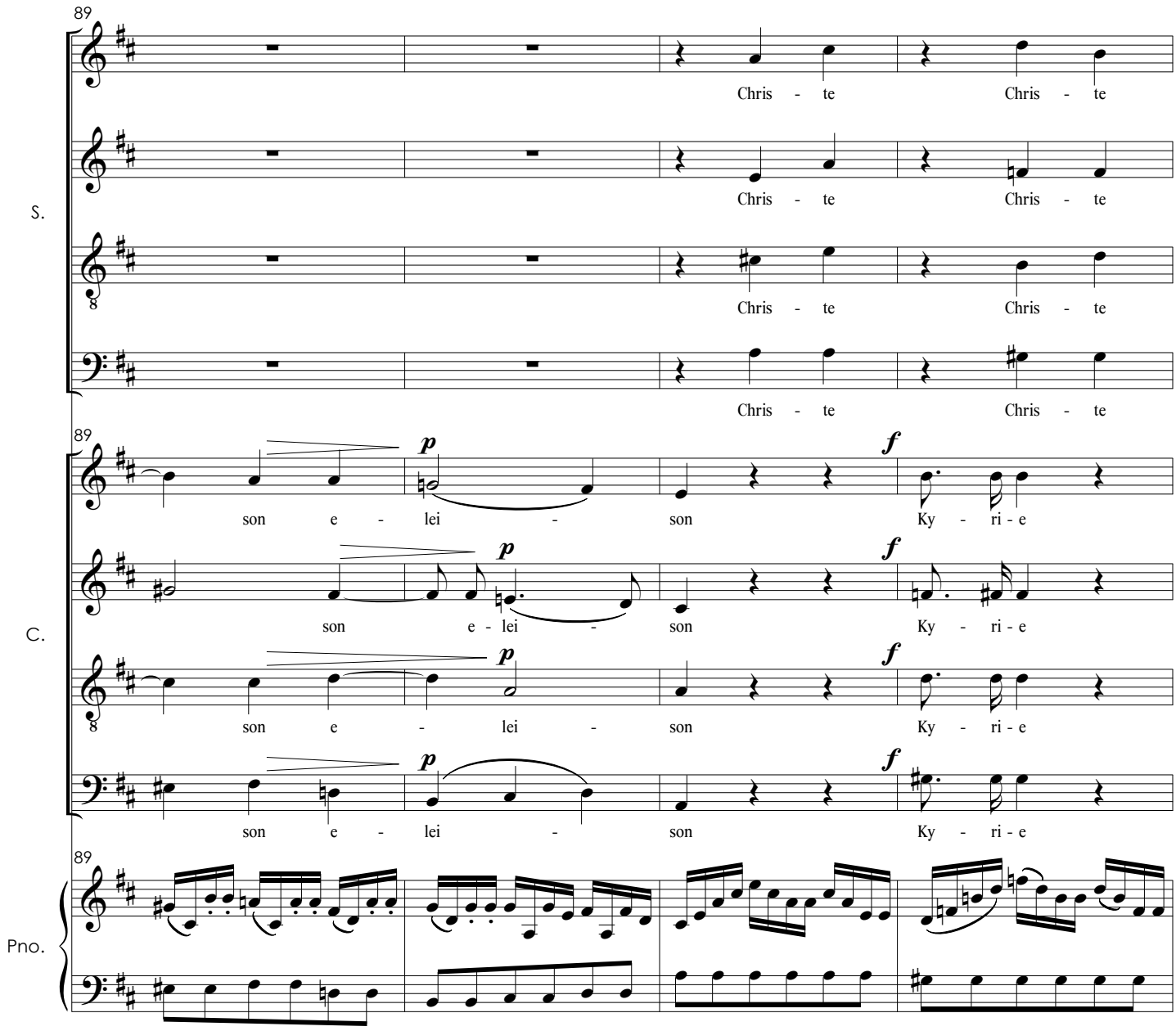
89
S.
Chris - te Chris - te
Chris - te Chris - te
Chris - te Chris - te
Chris - te Chris - te
89
C.
p f
son e - lei - son Ky - ri - e
son e - lei - son Ky - ri - e
son e - lei - son Ky - ri - e
son e - lei - son Ky - ri - e
89
Pno.

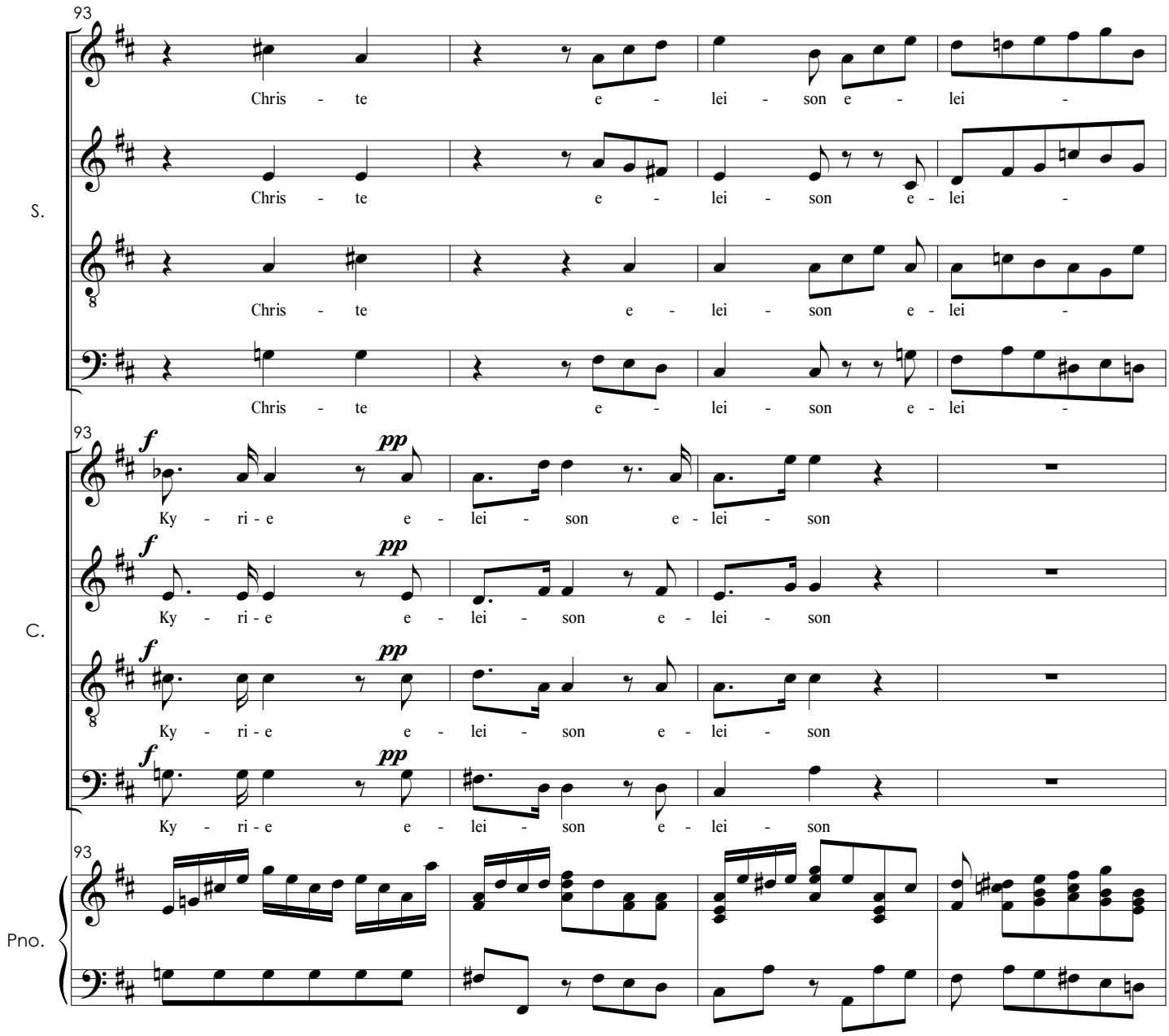
93
S.
Chris - te e - lei - son e - lei -
Chris - te e - lei - son e - lei -
Chris - te e - lei - son e - lei -
Chris - te e - lei - son e - lei -
93
C.
f pp
Ky - ri - e e - lei - son e - lei - son
Ky - ri - e e - lei - son e - lei - son
Ky - ri - e e - lei - son e - lei - son
Ky - ri - e e - lei - son e - lei - son
93
Pno.

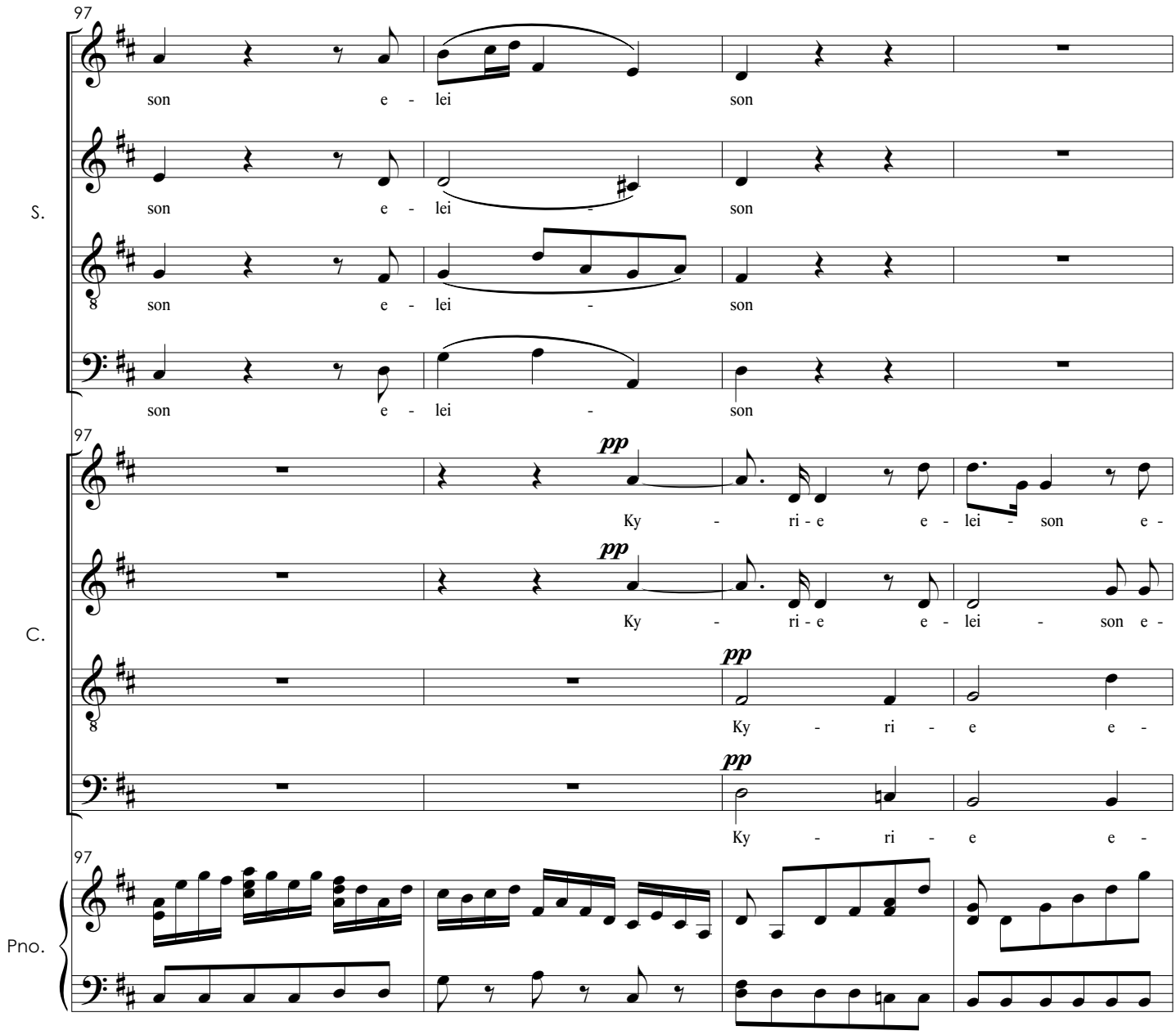
97
S.
son e - lei son
son e - lei - son
son e - lei - son
son e - lei - son
C.
pp
Ky - ri - e e - lei - son e -
Ky - ri - e e - lei - son e -
Ky - ri - e e -
Ky - ri - e e -
Pno.

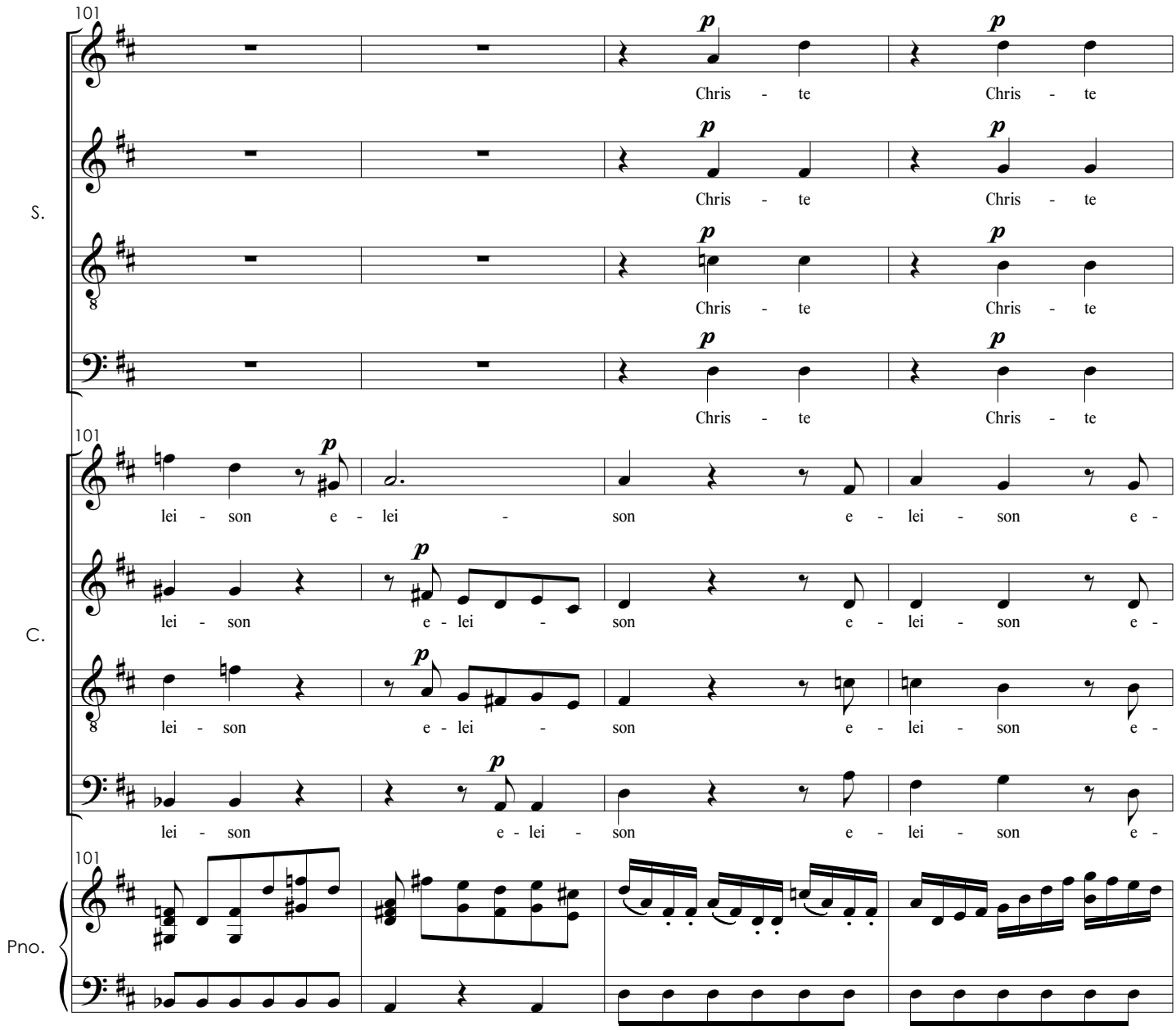
101
S.
Chris - te Chris - te
Chris - te Chris - te
Chris - te Chris - te
Chris - te Chris - te
101
C.
lei - son e - lei - son e - lei - son e -
lei - son e - lei - son e - lei - son e -
lei - son e - lei - son e - lei - son e -
lei - son e - lei - son e - lei - son e -
101
Pno.

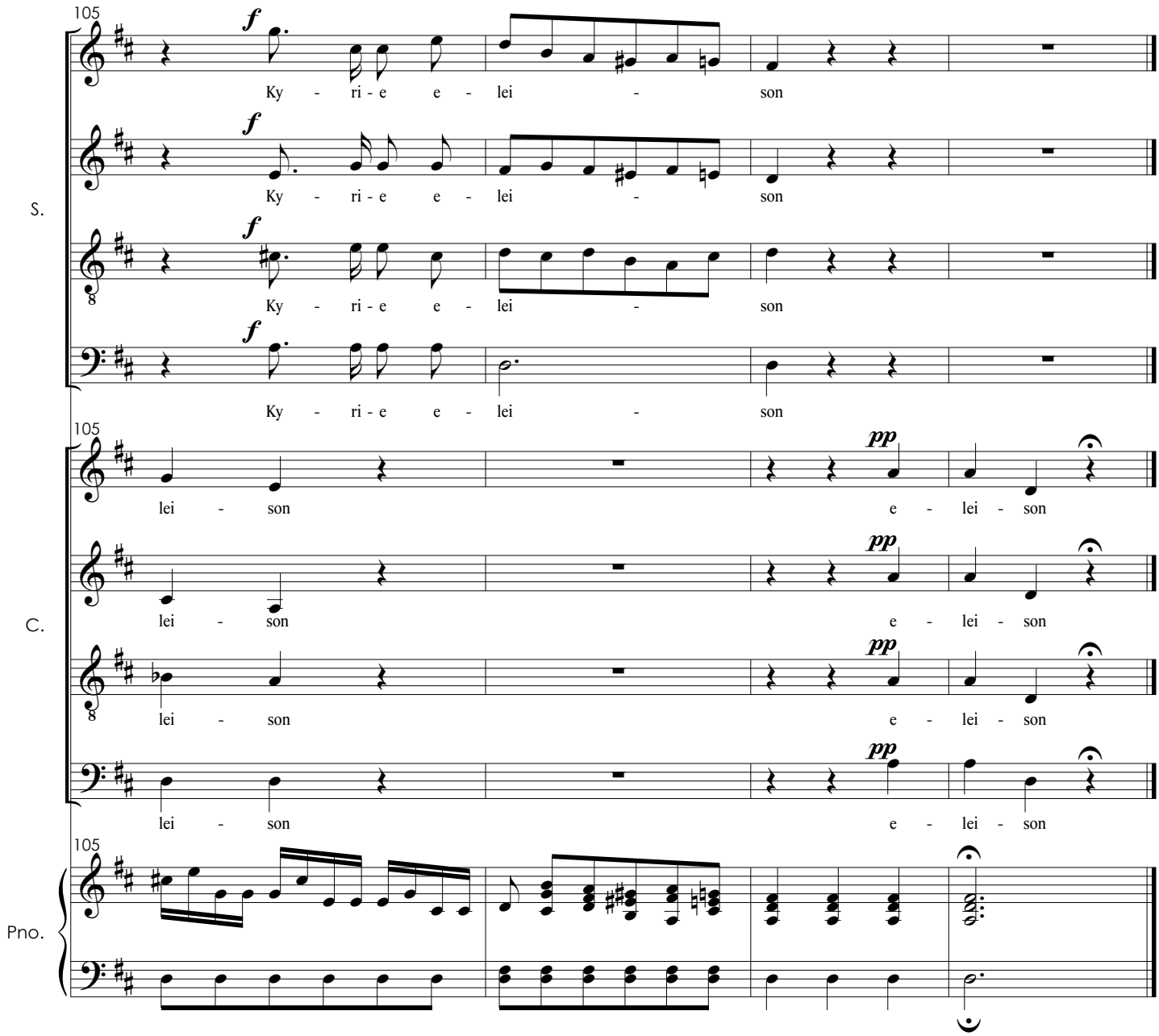
105
S.
C.
Pno.
Ky - ri - e e - lei - son
lei - son e - lei - son

II. Gloria

N° 1

Allegro con Spiritu

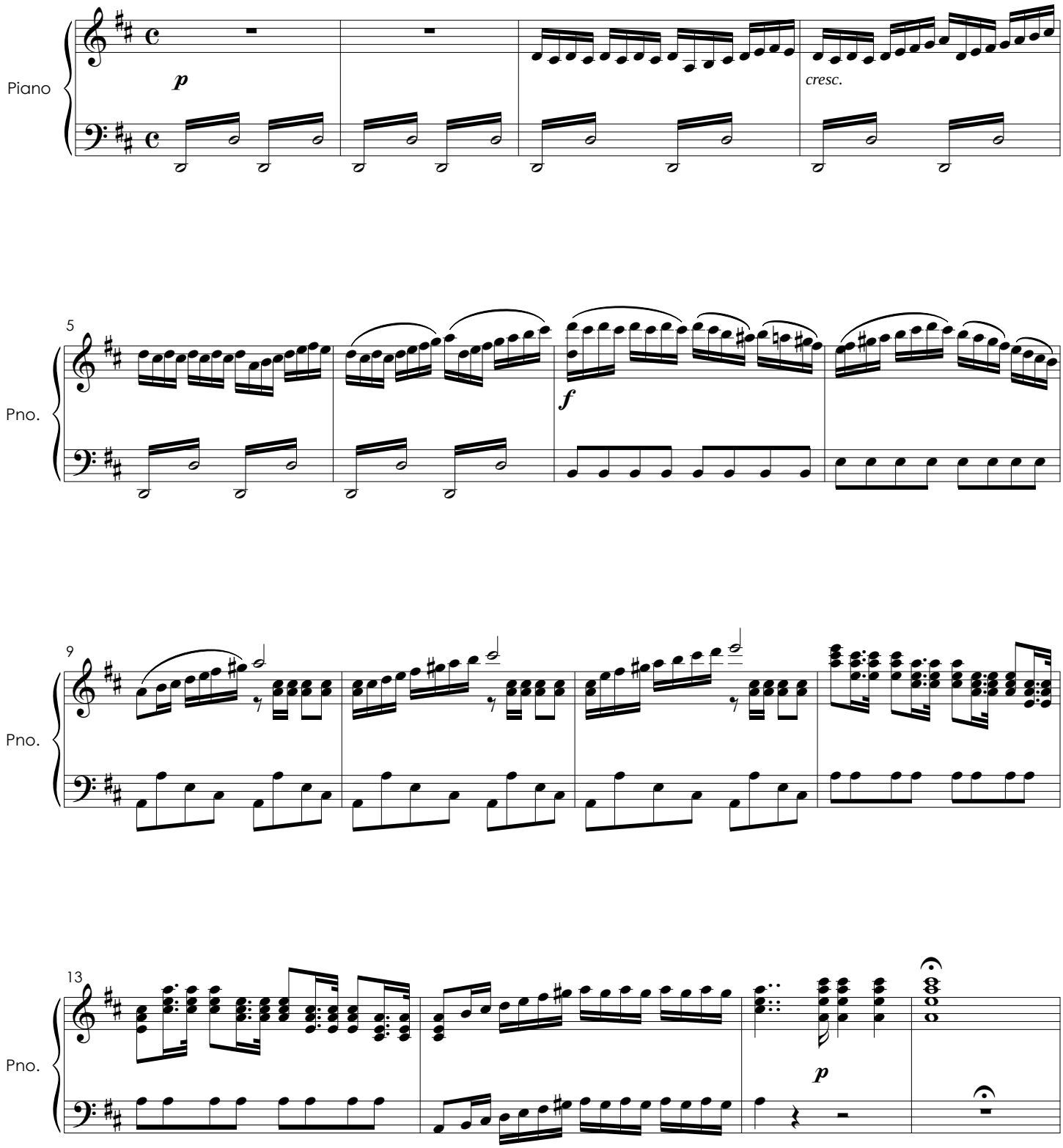

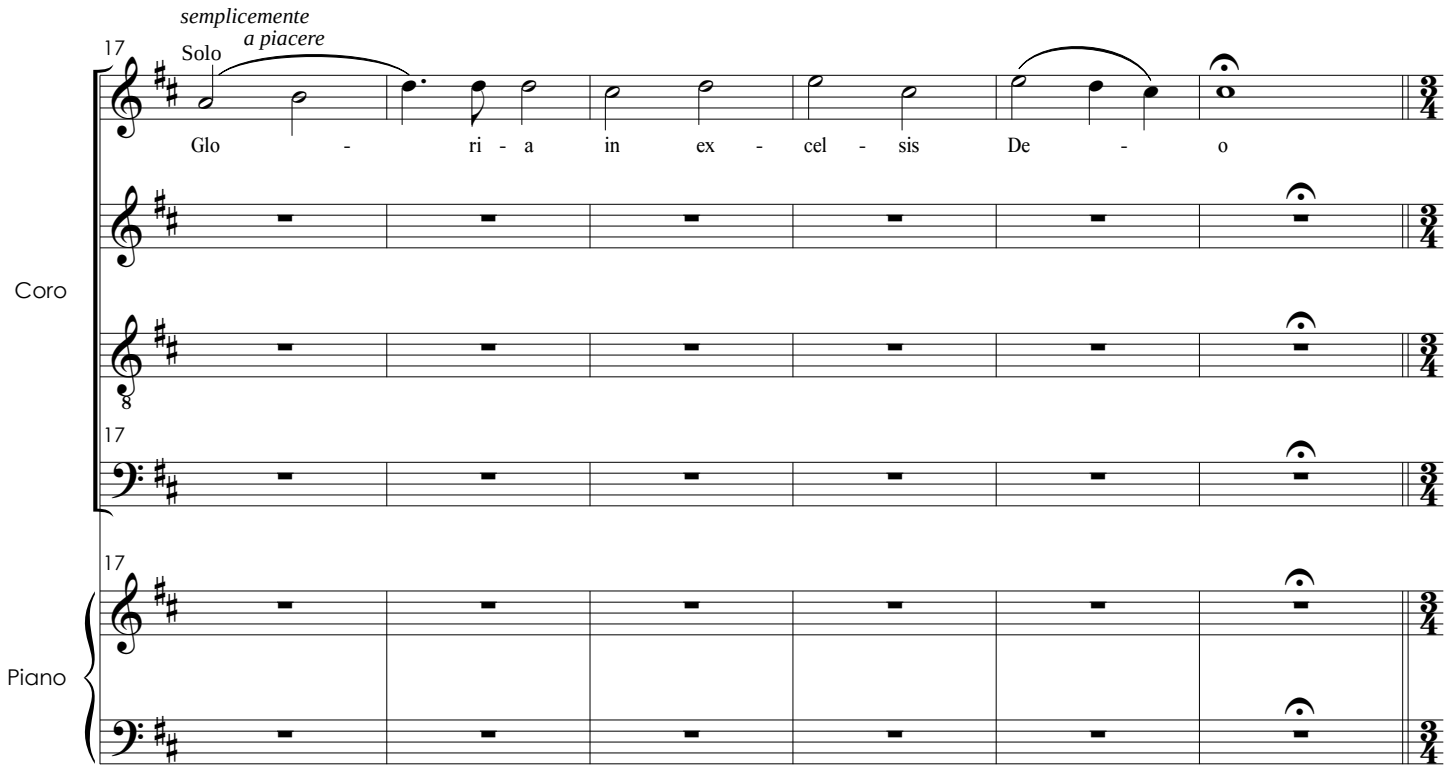
semplicemente
a piacere
Solo
17
Glo - ri - a in ex - cel - sis De - o
Coro
17
17
Piano

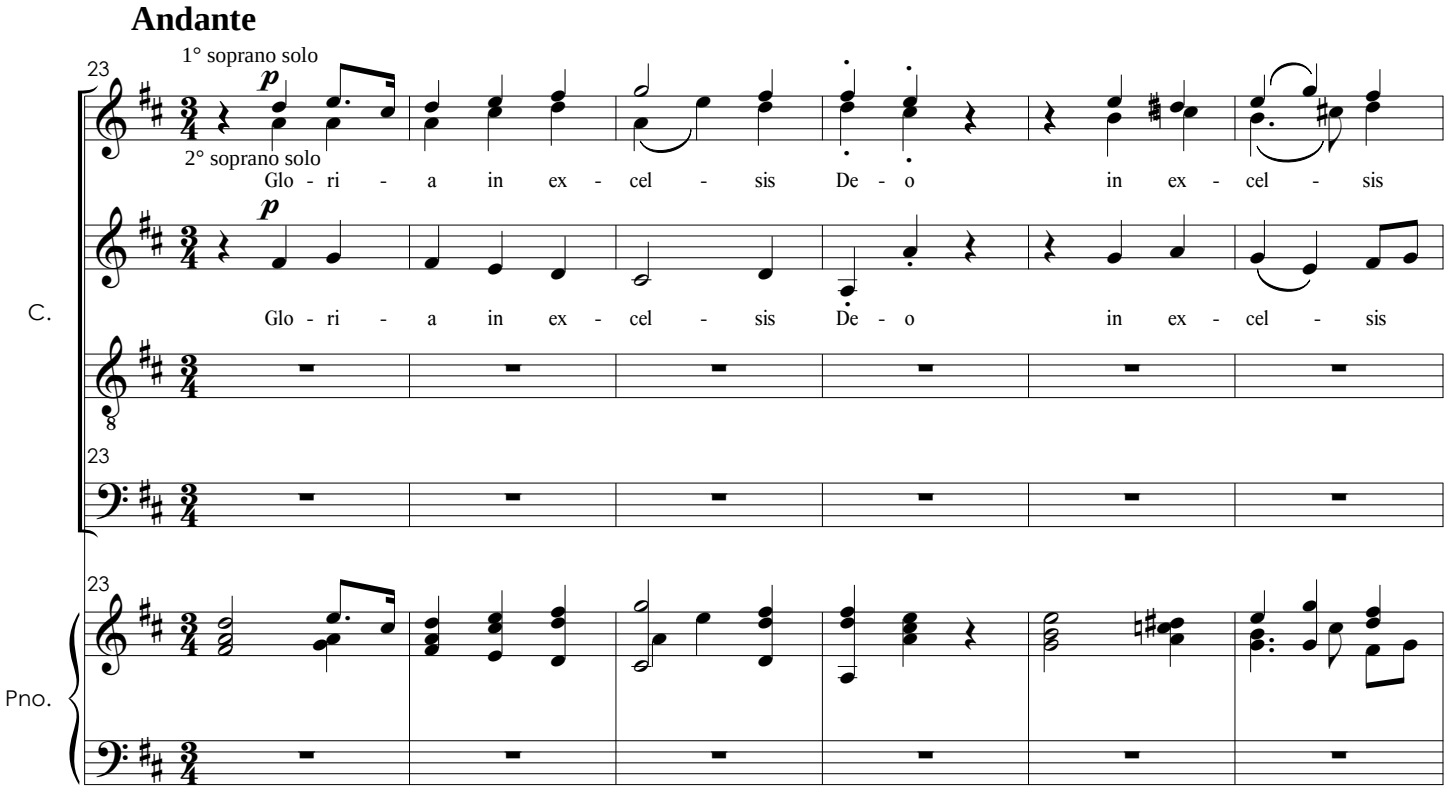
Andante
1° soprano solo
23
p
2° soprano solo
Glo - ri - a in ex - cel - sis De - o in ex - cel - sis
C.
Glo - ri - a in ex - cel - sis De - o in ex - cel - sis
23
23
Pno.

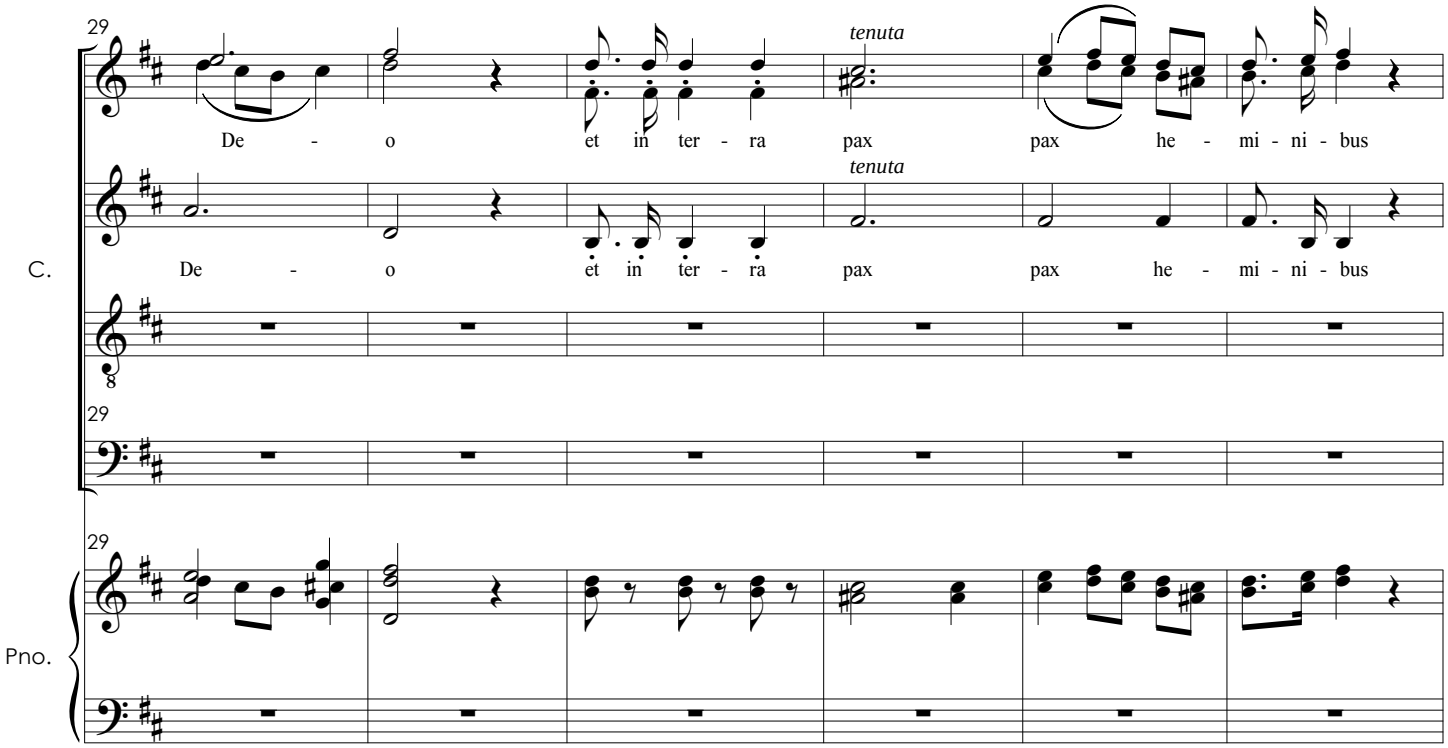
29
tenuta
De - o et in ter - ra pax pax he - mi - ni - bus
C.
tenuta
De - o et in ter - ra pax pax he - mi - ni - bus
Pno.

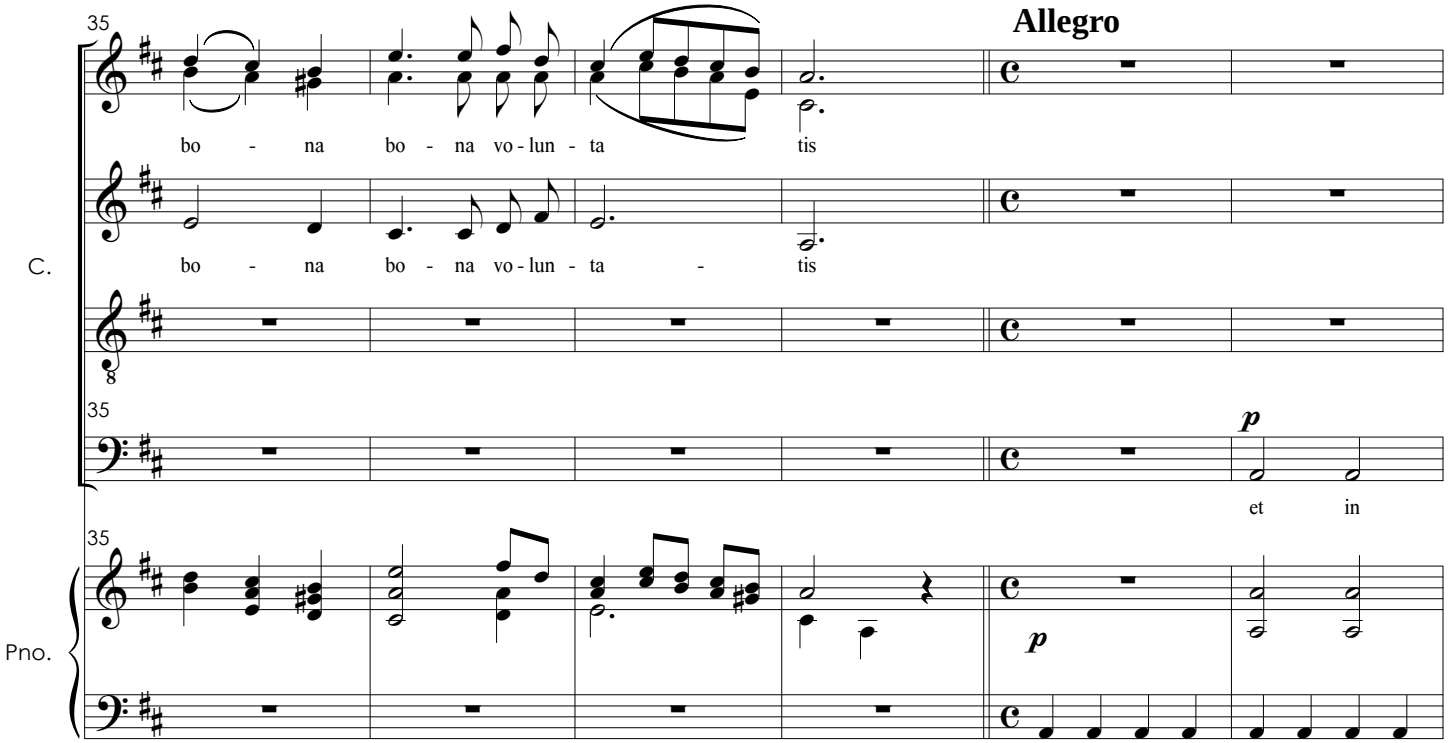
35
Allegro
bo - na bo - na vo - lun - ta tis
C.
bo - na bo - na vo - lun - ta - tis
p
et in
Pno.
p

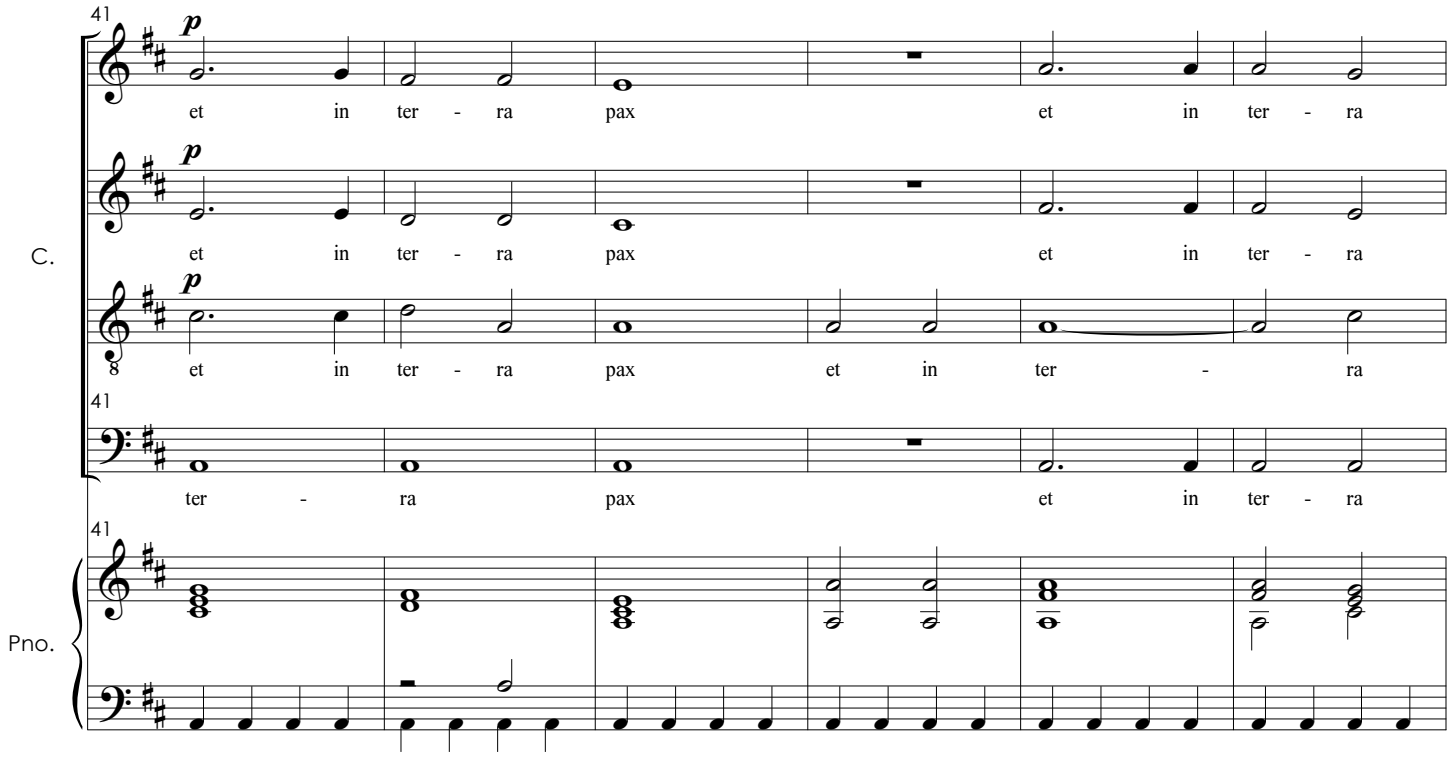
41
p
et in ter - ra pax et in ter - ra
C.
et in ter - ra pax et in ter - ra
et in ter - ra pax et in ter - ra
ter - ra pax et in ter - ra
Pno.

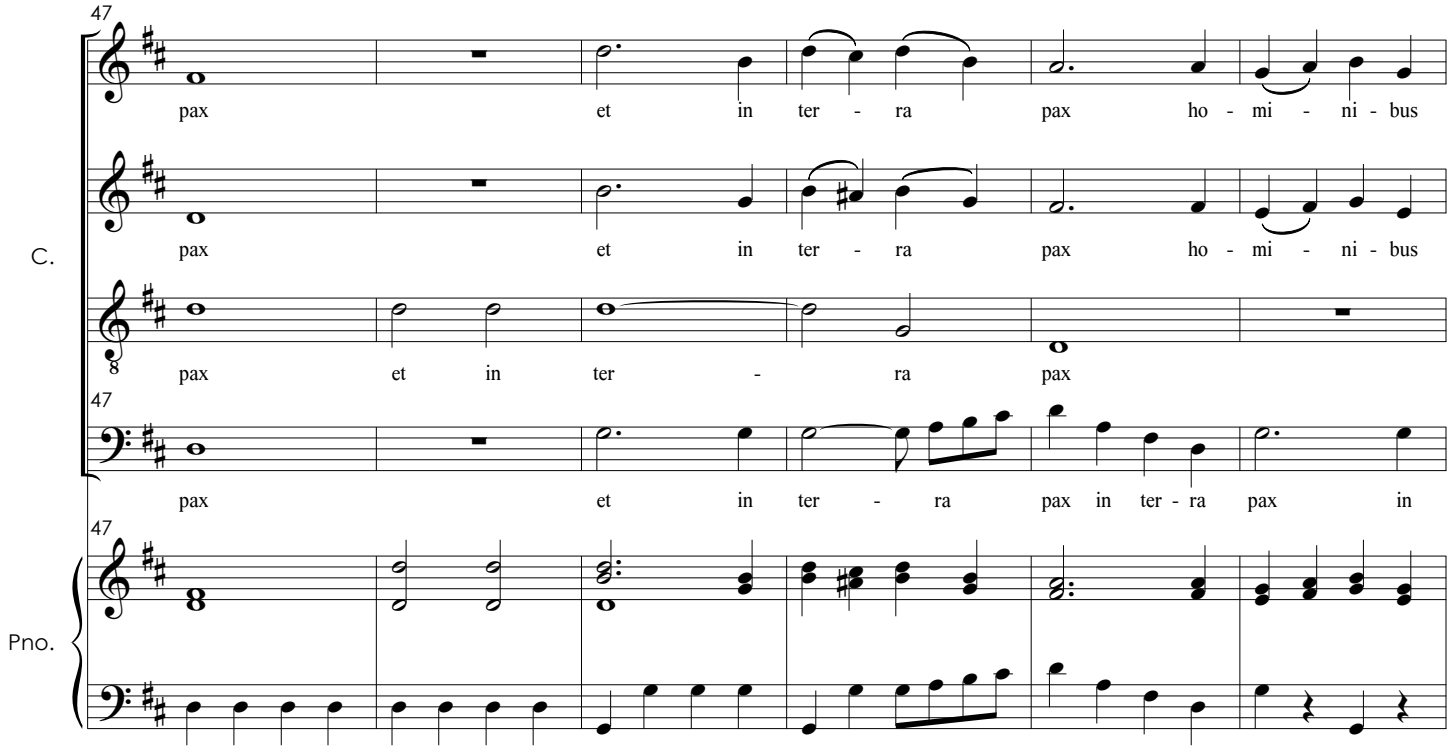
47
pax et in ter - ra pax ho - mi - ni - bus
C.
pax et in ter - ra pax ho - mi - ni - bus
pax et in ter - ra pax
pax et in ter - ra pax in ter - ra pax in
Pno.

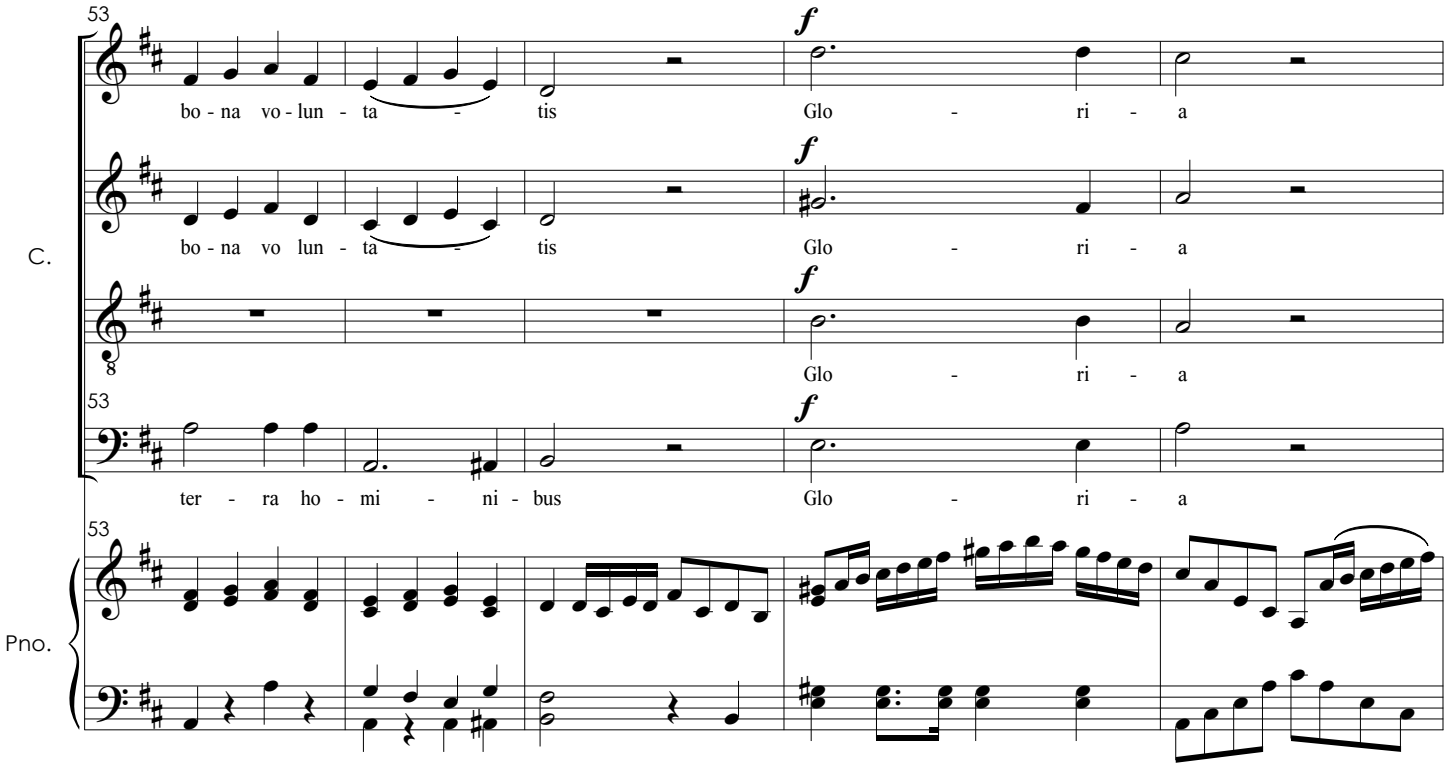
53
C.
Pno.
bo - na vo - lun - ta - tis
bo - na vo lun - ta - tis
ter - ra ho - mi - ni - bus
Glo - ri - a
f

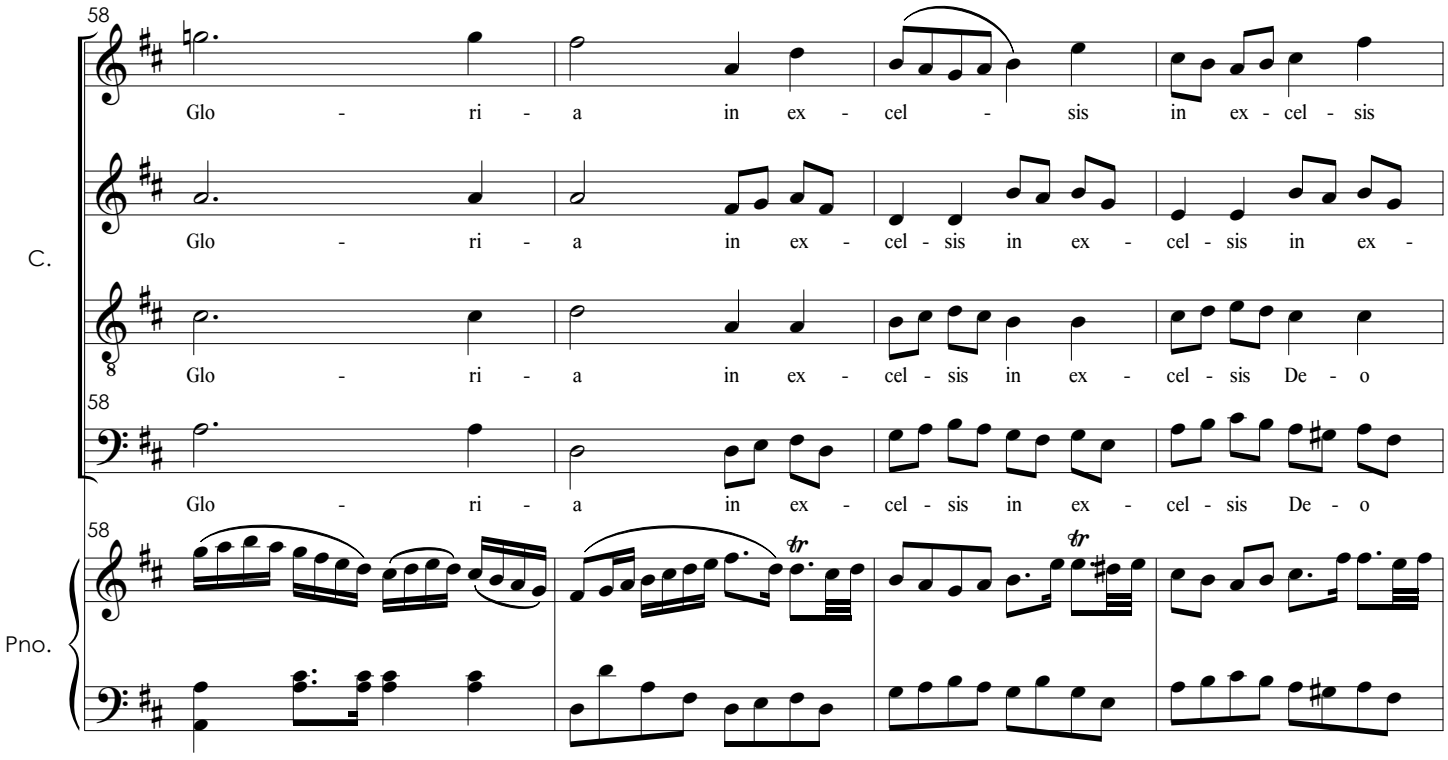
58
C.
Pno.
Glo - ri - a in ex - cel - sis in ex - cel - sis
Glo - ri - a in ex - cel - sis in ex - cel - sis in ex -
Glo - ri - a in ex - cel - sis in ex - cel - sis De - o
Glo - ri - a in ex - cel - sis in ex - cel - sis De - o
tr

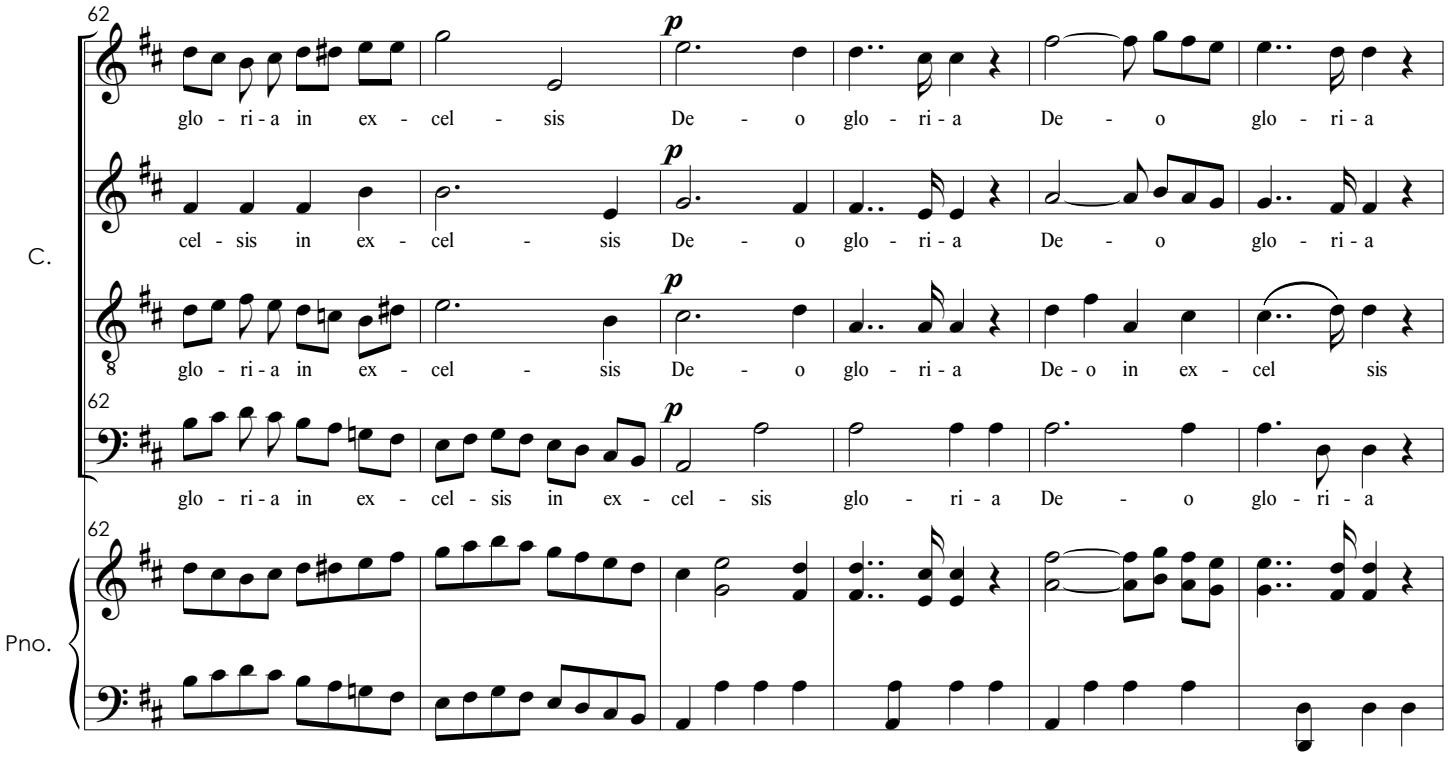
62
p
glo - ri - a in ex - cel - sis De - o glo - ri - a De - o glo - ri - a
cel - sis in ex - cel - sis De - o glo - ri - a De - o glo - ri - a
glo - ri - a in ex - cel - sis De - o glo - ri - a De - o in ex - cel sis
glo - ri - a in ex - cel - sis in ex - cel - sis glo - ri - a De - o glo - ri - a
C.
Pno.

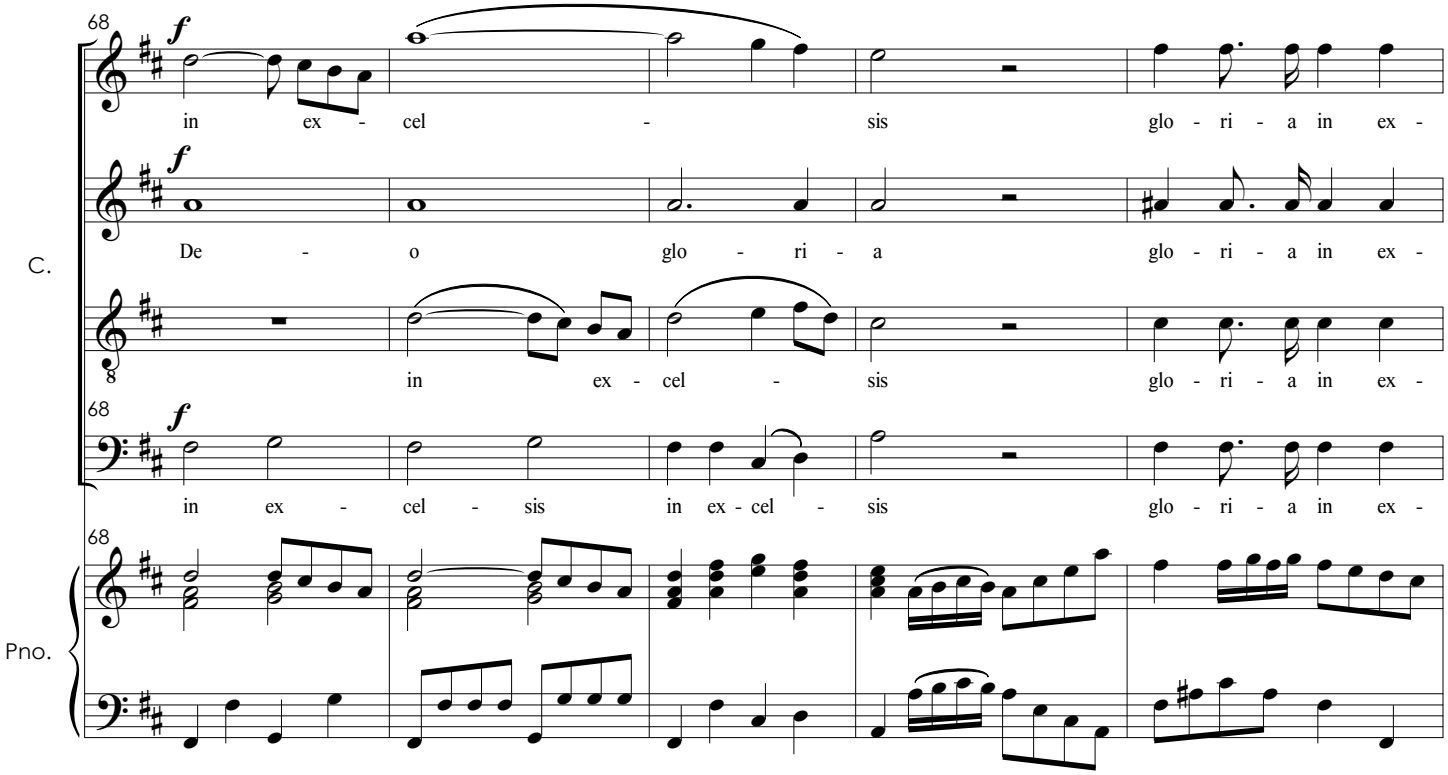
68
f
in ex - cel - sis glo - ri - a in ex -
De - o glo - ri - a glo - ri - a in ex -
in ex - cel - sis glo - ri - a in ex -
in ex - cel - sis in ex - cel - sis glo - ri - a in ex -
C.
Pno.

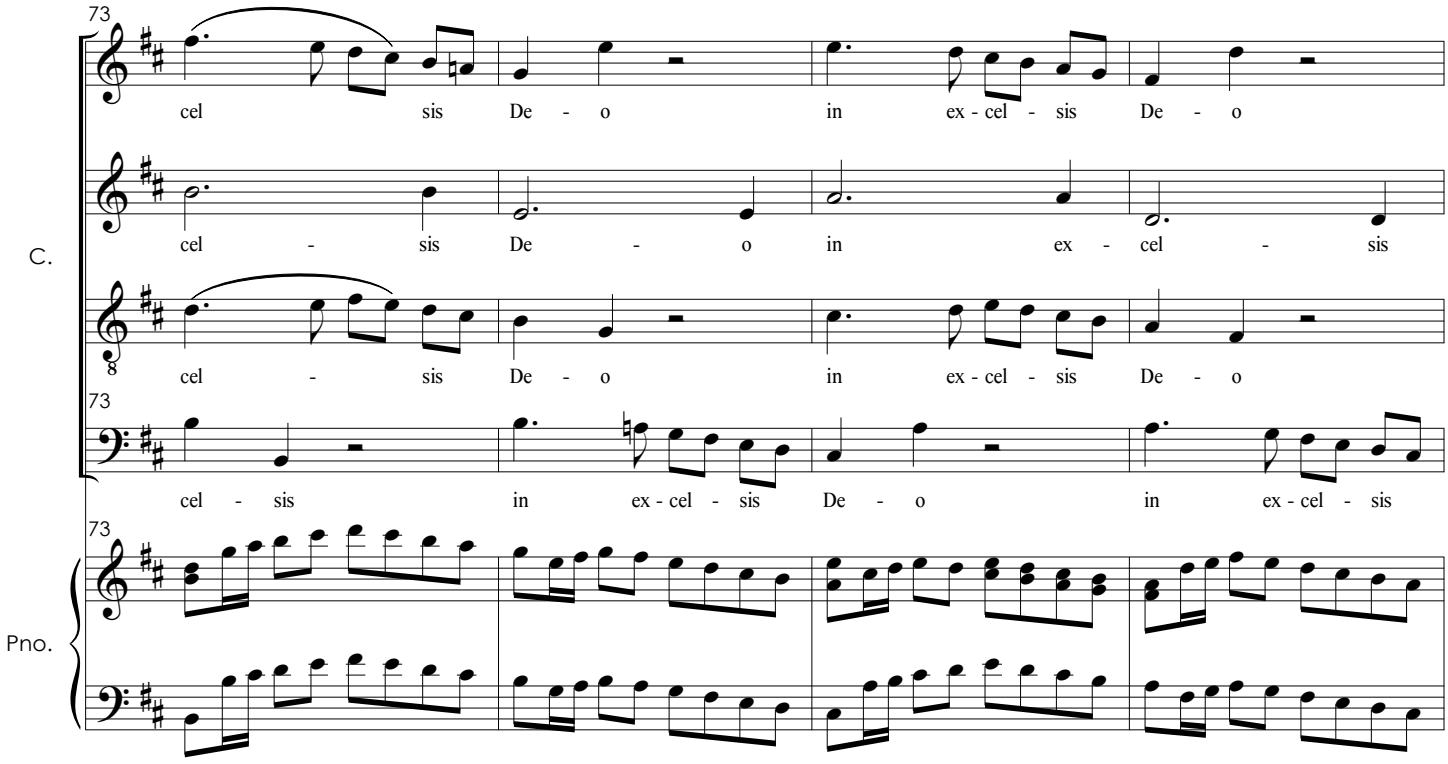
73
cel sis De - o in ex - cel - sis De - o
C.
cel - sis De - o in ex - cel - sis
cel - sis De - o in ex - cel - sis De - o
73
cel - sis in ex - cel - sis De - o in ex - cel - sis
73
Pno.

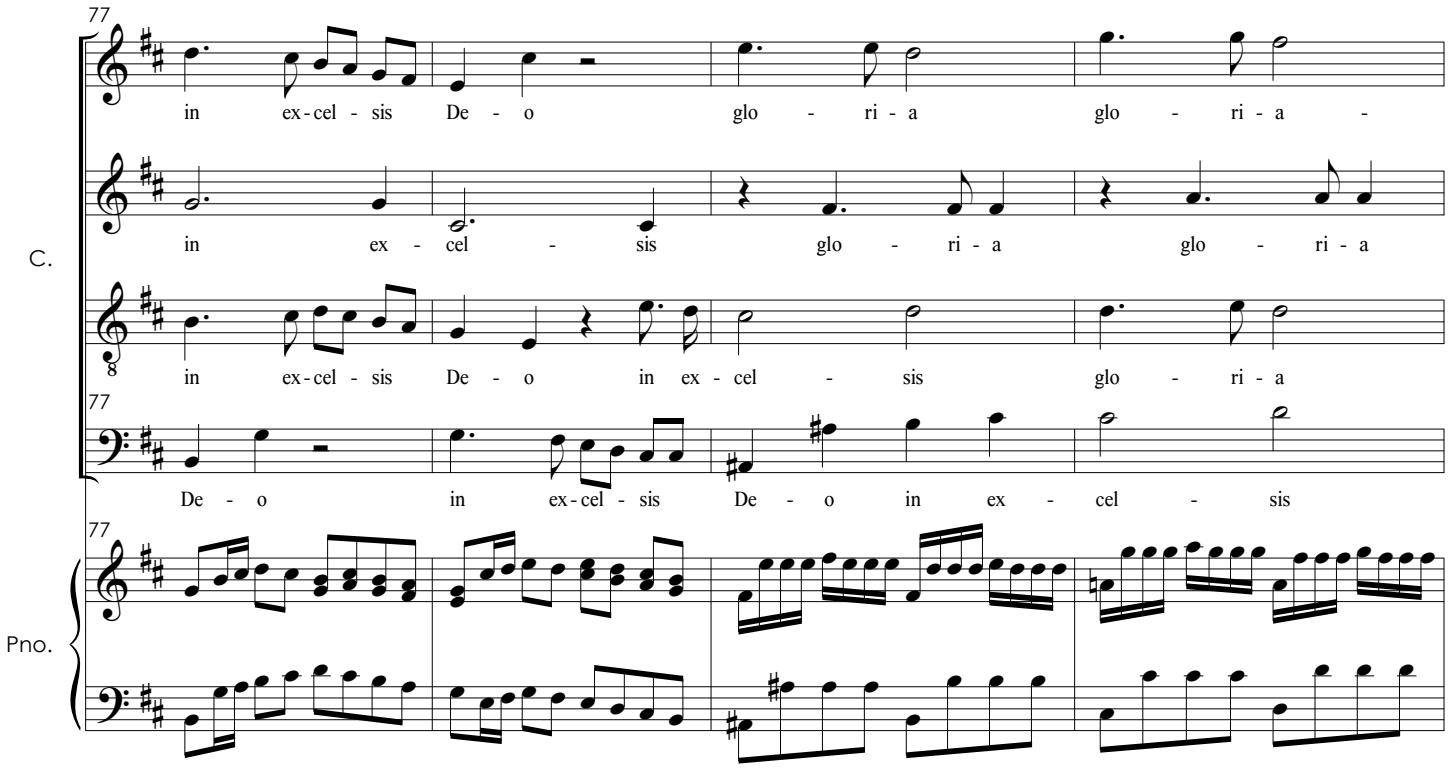
77
in ex - cel - sis De - o glo - ri - a glo - ri - a -
C.
in ex - cel - sis glo - ri - a glo - ri - a
in ex - cel - sis De - o in ex - cel - sis glo - ri - a
77
De - o in ex - cel - sis De - o in ex - cel - sis
77
Pno.

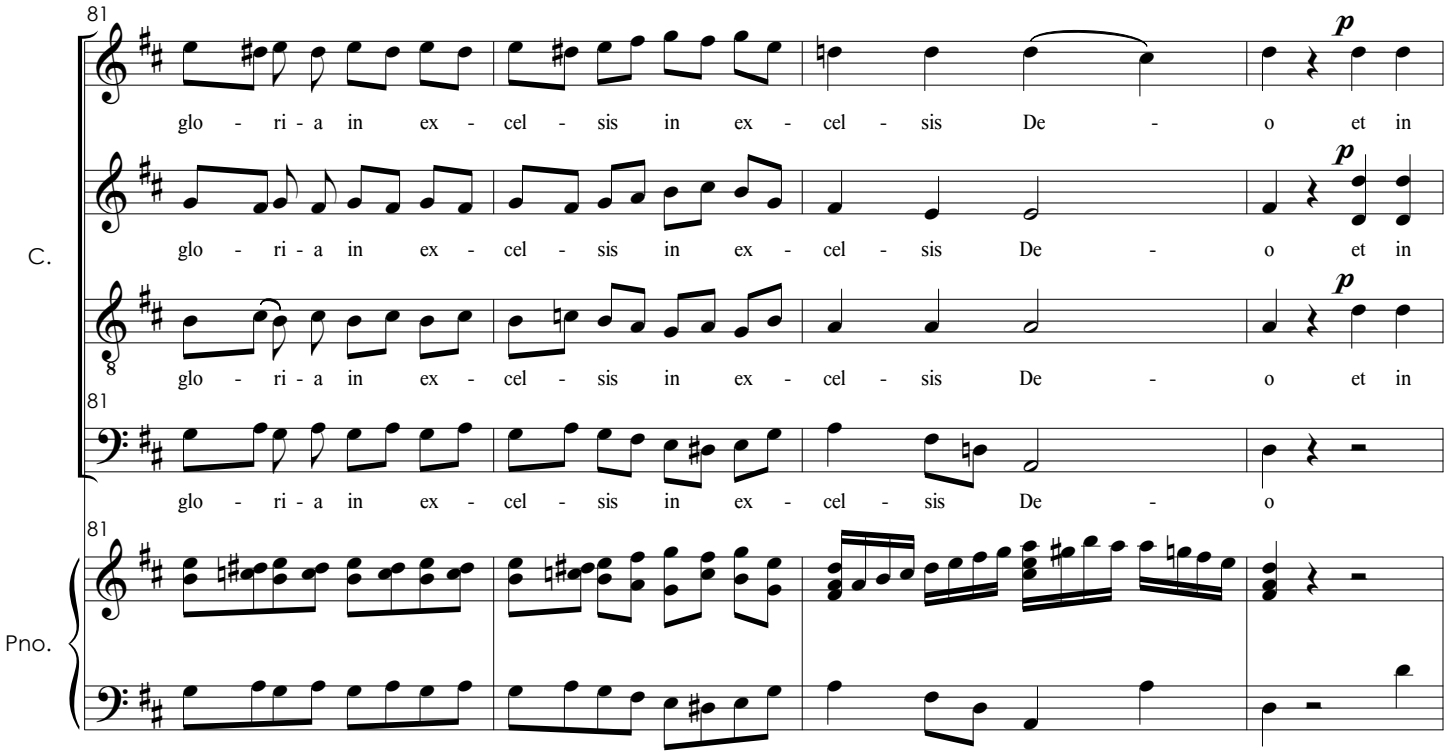
81
p
glo - ri - a in ex - cel - sis in ex - cel - sis De - o et in
C.
glo - ri - a in ex - cel - sis in ex - cel - sis De - o et in
glo - ri - a in ex - cel - sis in ex - cel - sis De - o et in
glo - ri - a in ex - cel - sis in ex - cel - sis De - o
Pno.

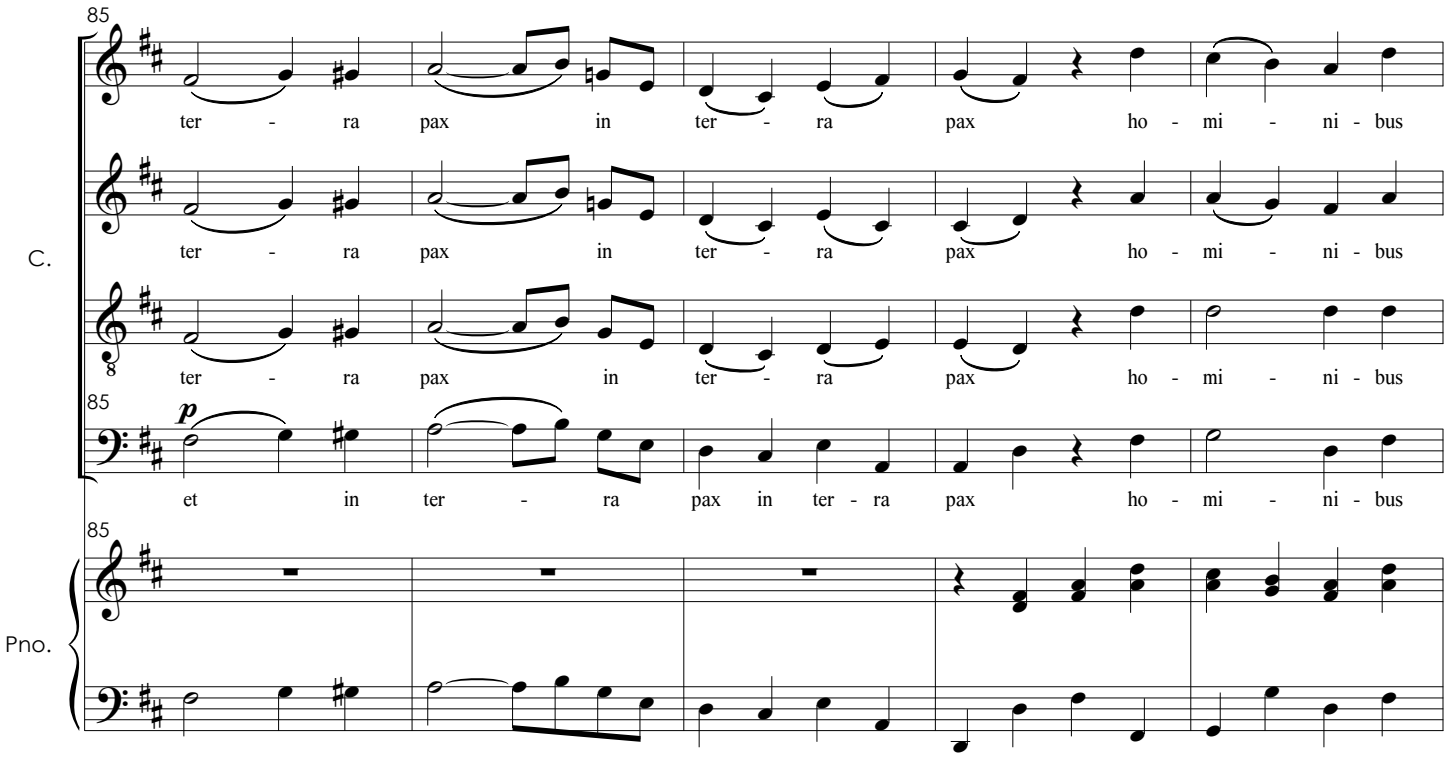
85
ter - ra pax in ter - ra pax ho - mi - ni - bus
C.
ter - ra pax in ter - ra pax ho - mi - ni - bus
ter - ra pax in ter - ra pax ho - mi - ni - bus
p
et in ter - ra pax in ter - ra pax ho - mi - ni - bus
Pno.

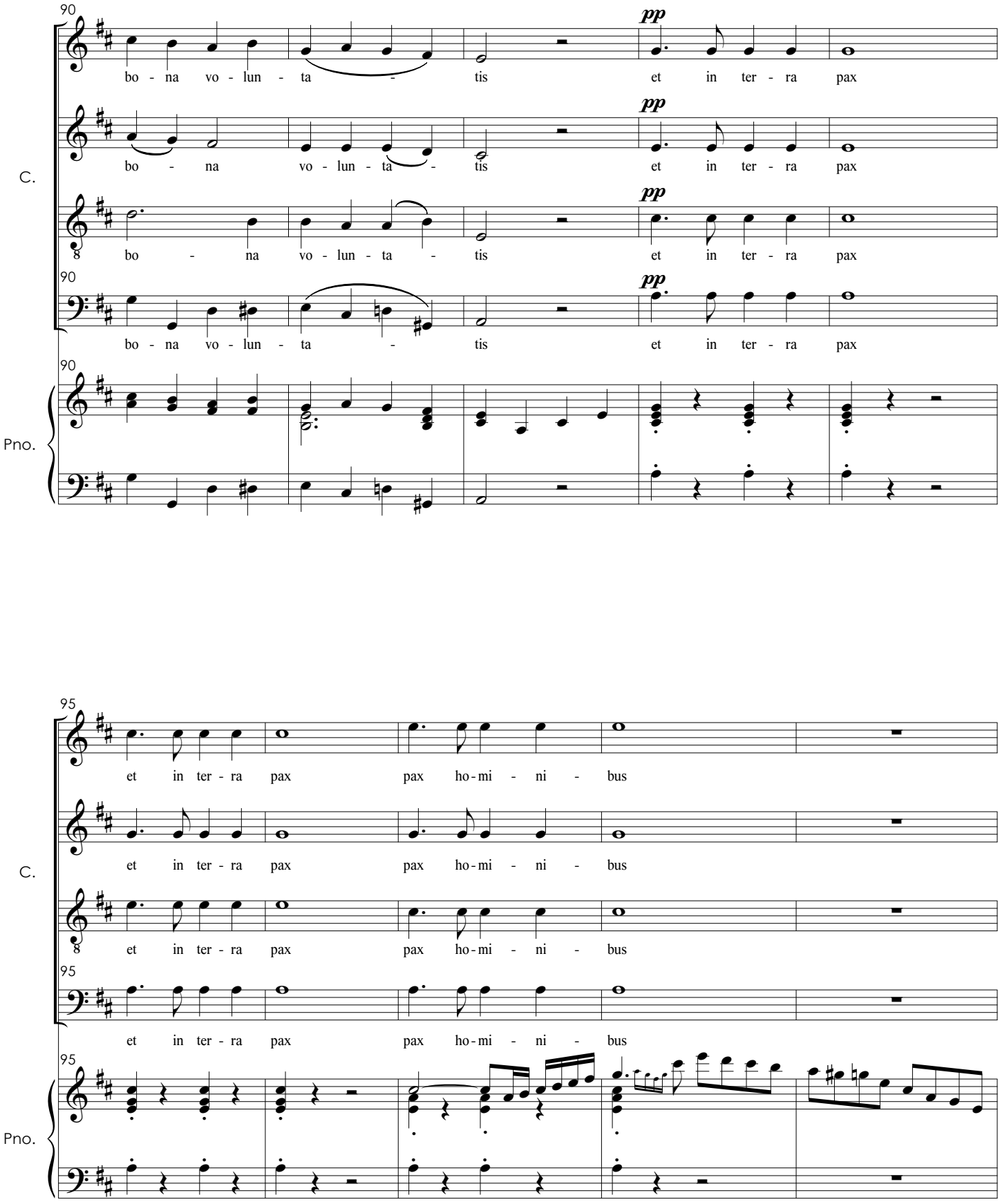
90
bo - na vo - lun - ta - tis et in ter - ra pax
pp
C.
Pno.

95
et in ter - ra pax pax ho - mi - ni - bus
C.
Pno.

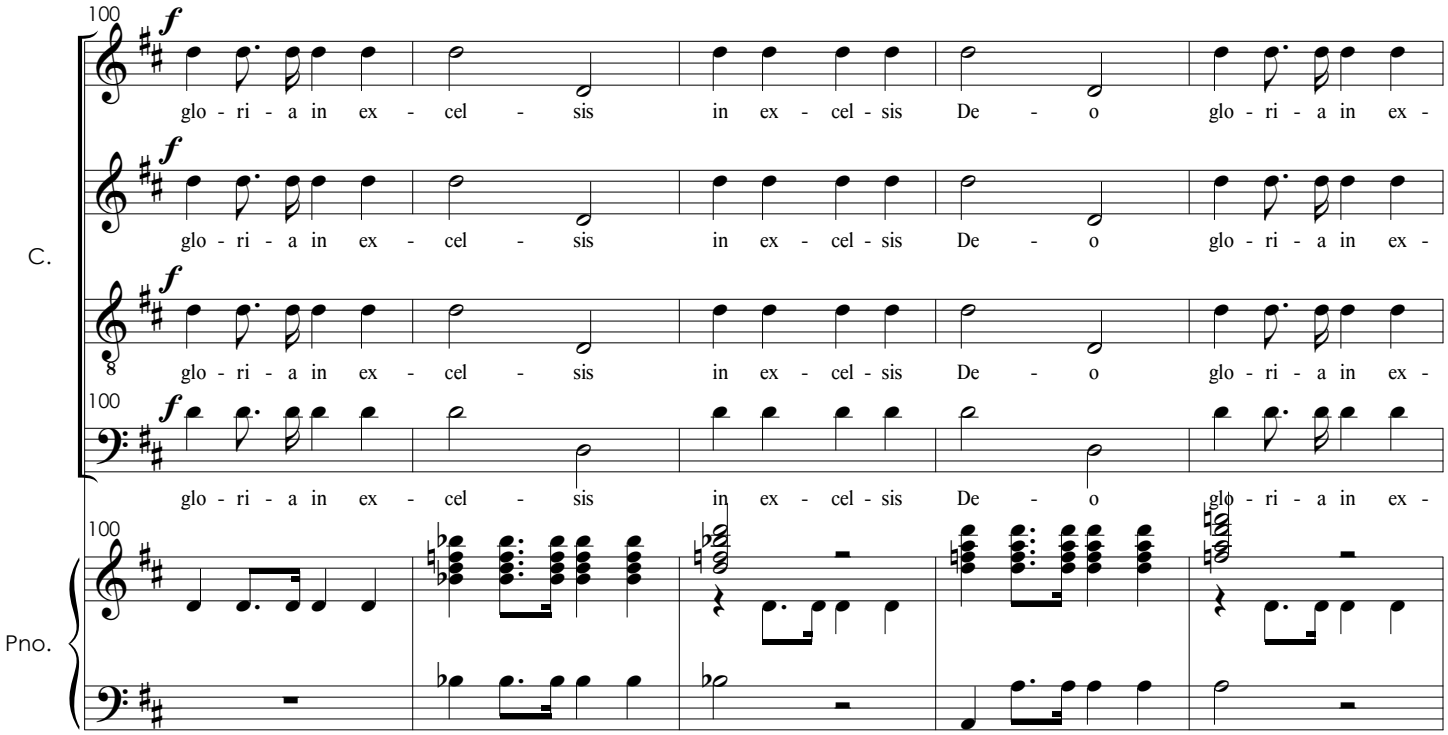
100
C.
Pno.
glo - ri - a in ex - cel - sis in ex - cel - sis De - o glo - ri - a in ex -

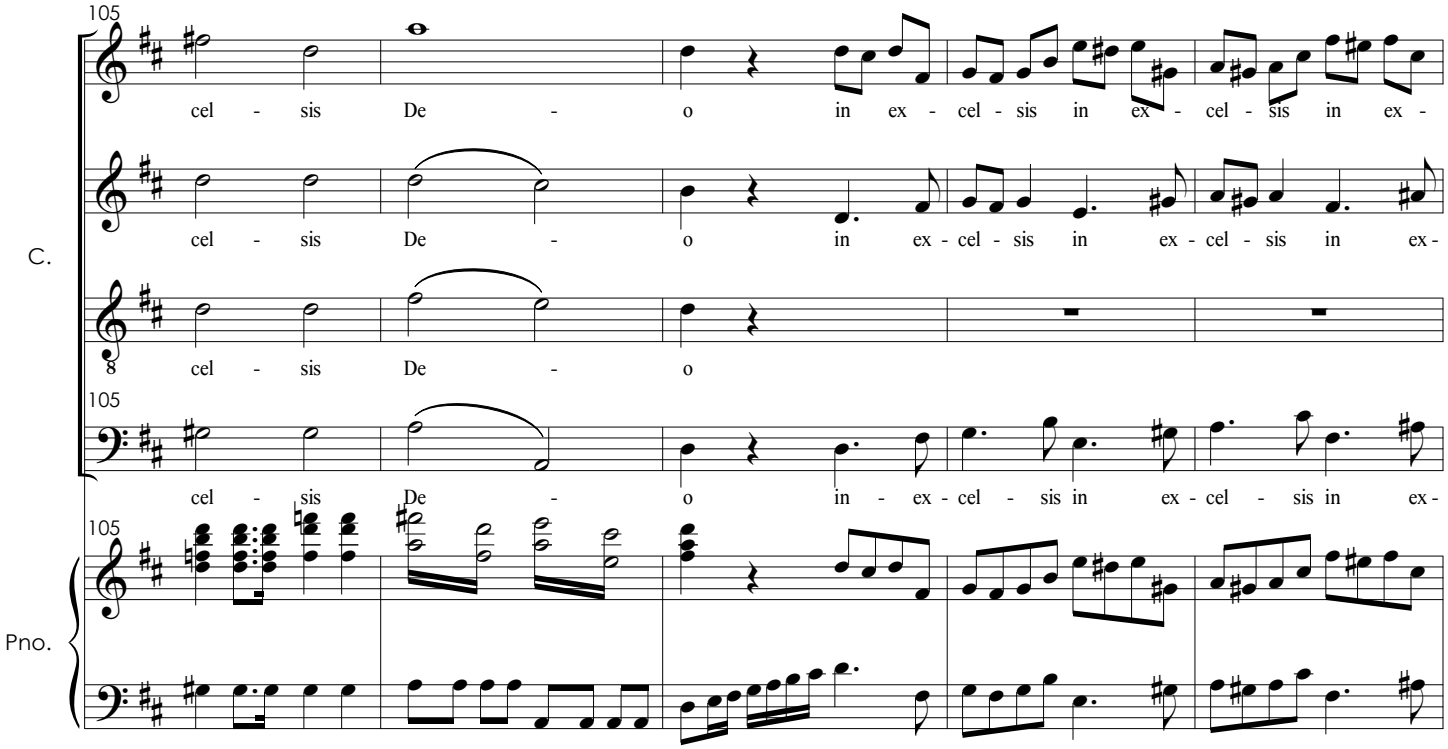
105
C.
Pno.
cel - sis De - o in ex - cel - sis in ex - cel - sis in ex -

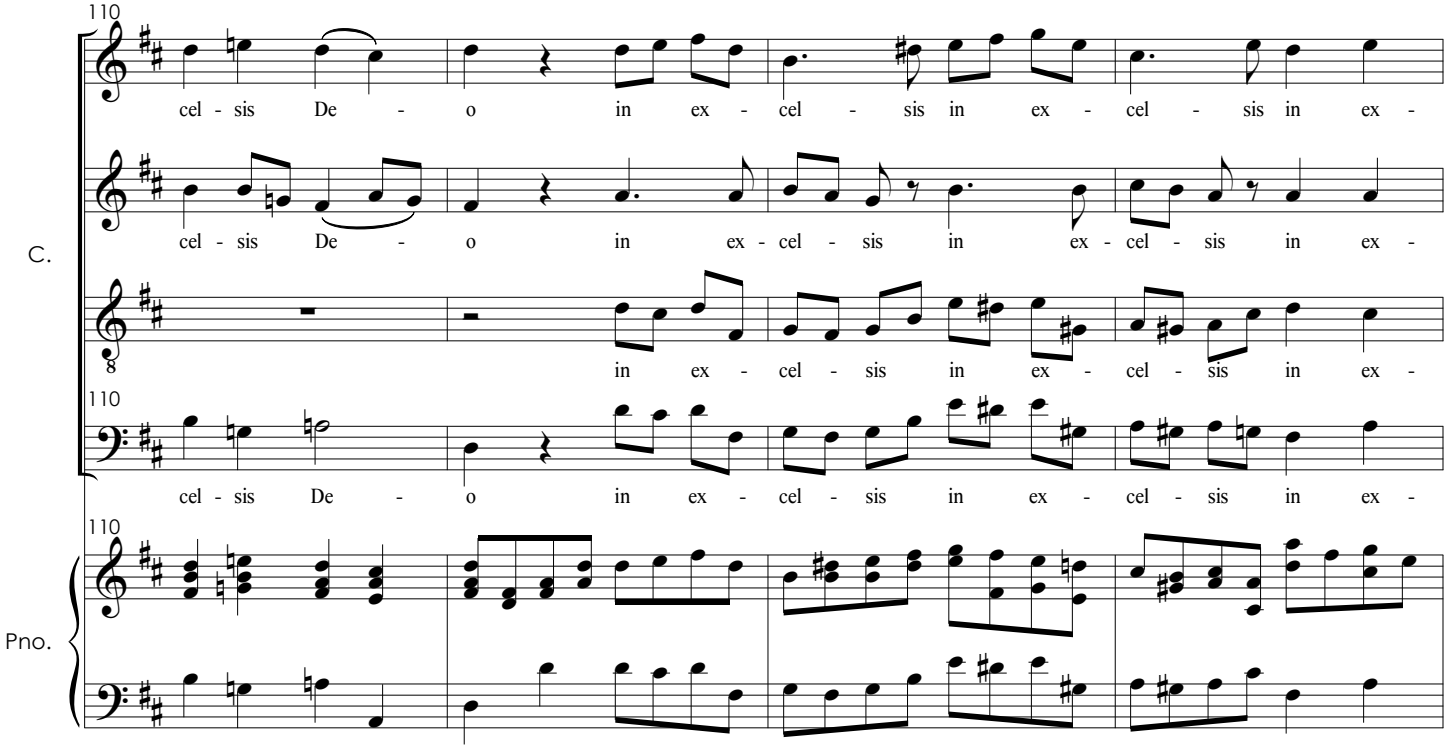
110
cel - sis De - o in ex - cel - sis in ex - cel - sis in ex -
C.
cel - sis De - o in ex - cel - sis in ex - cel - sis in ex -
in ex - cel - sis in ex - cel - sis in ex -
cel - sis De - o in ex - cel - sis in ex - cel - sis in ex -
Pno.

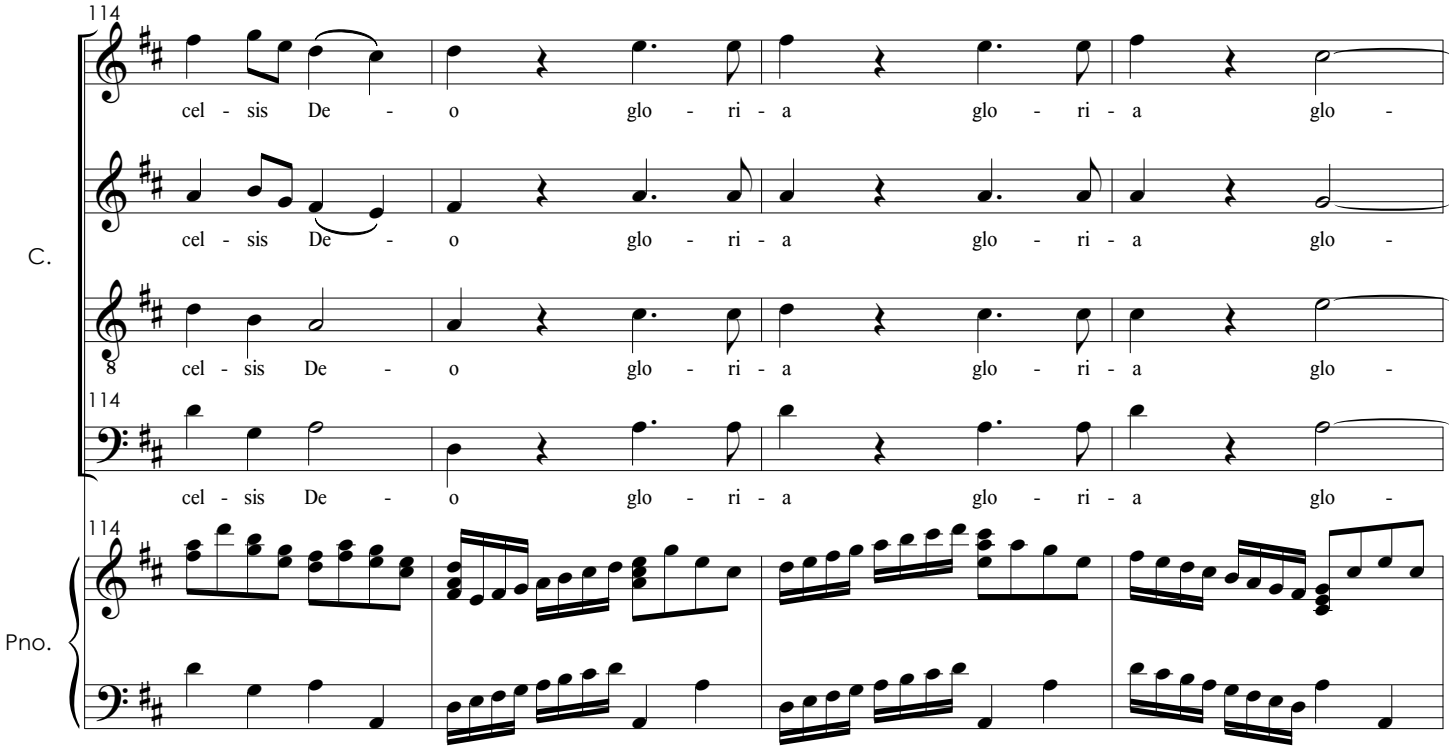
114
cel - sis De - o glo - ri - a glo - ri - a glo -
C.
cel - sis De - o glo - ri - a glo - ri - a glo -
cel - sis De - o glo - ri - a glo - ri - a glo -
cel - sis De - o glo - ri - a glo - ri - a glo -
Pno.

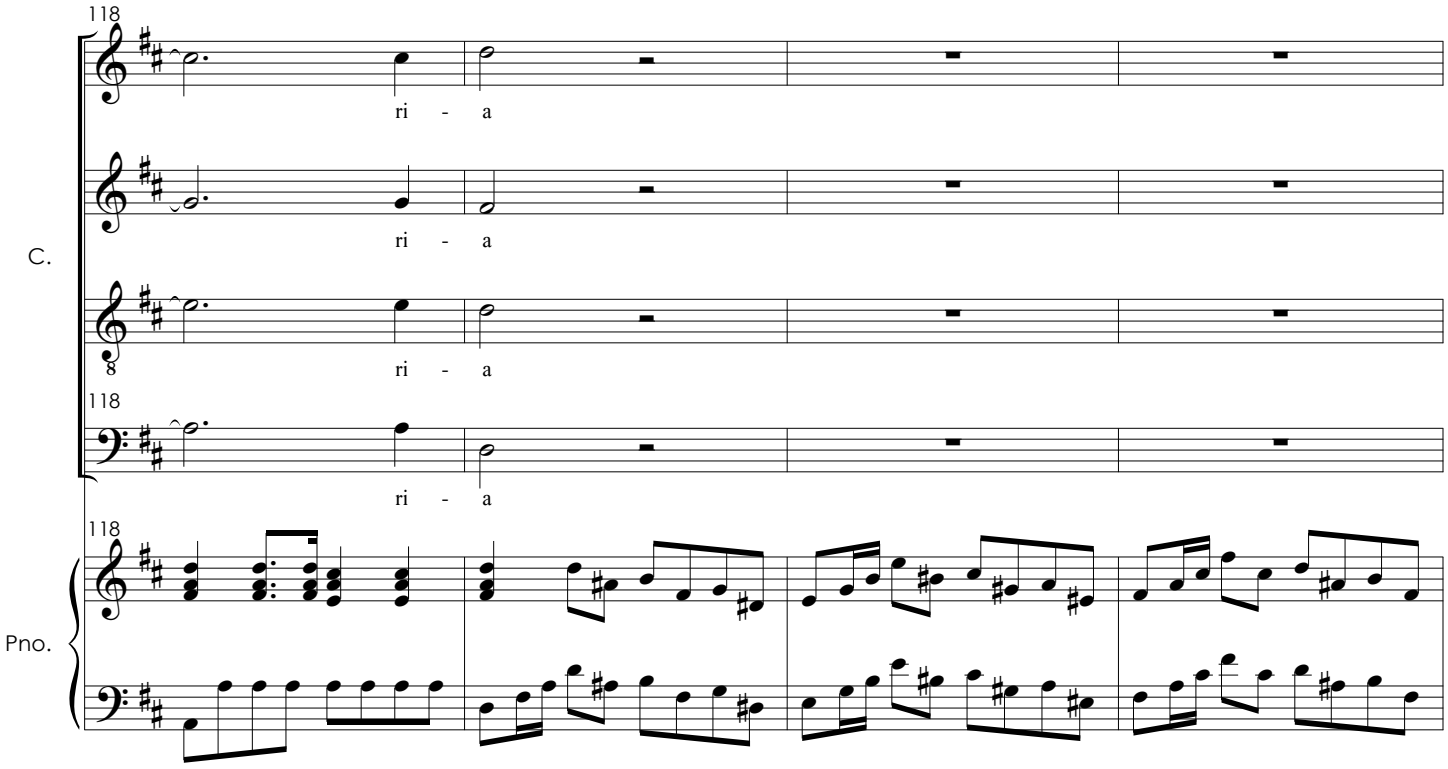
118
ri - a
C.
ri - a
ri - a
118
ri - a
118
Pno.

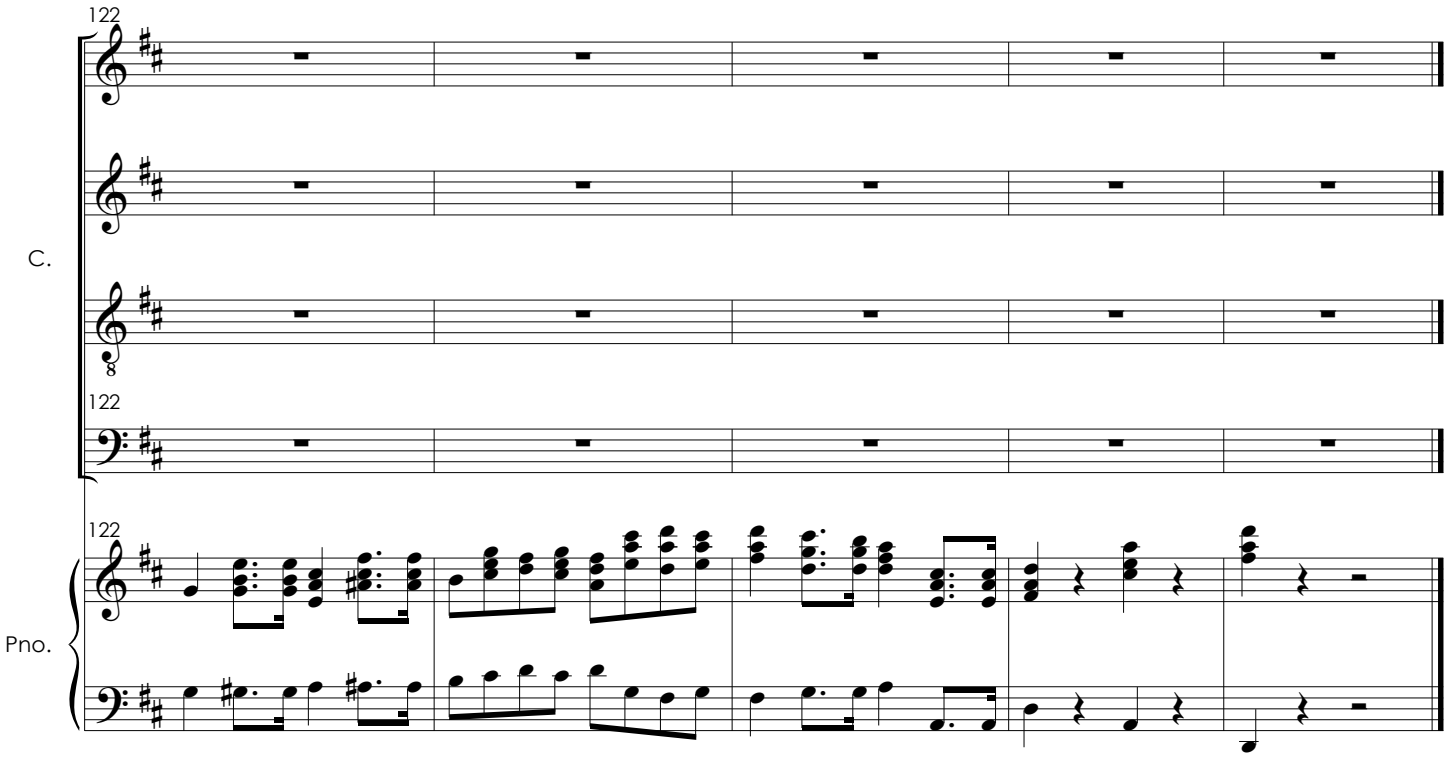
122
C.
122
122
Pno.

Laudamus Te

N° 2

Baixo solo

Andante

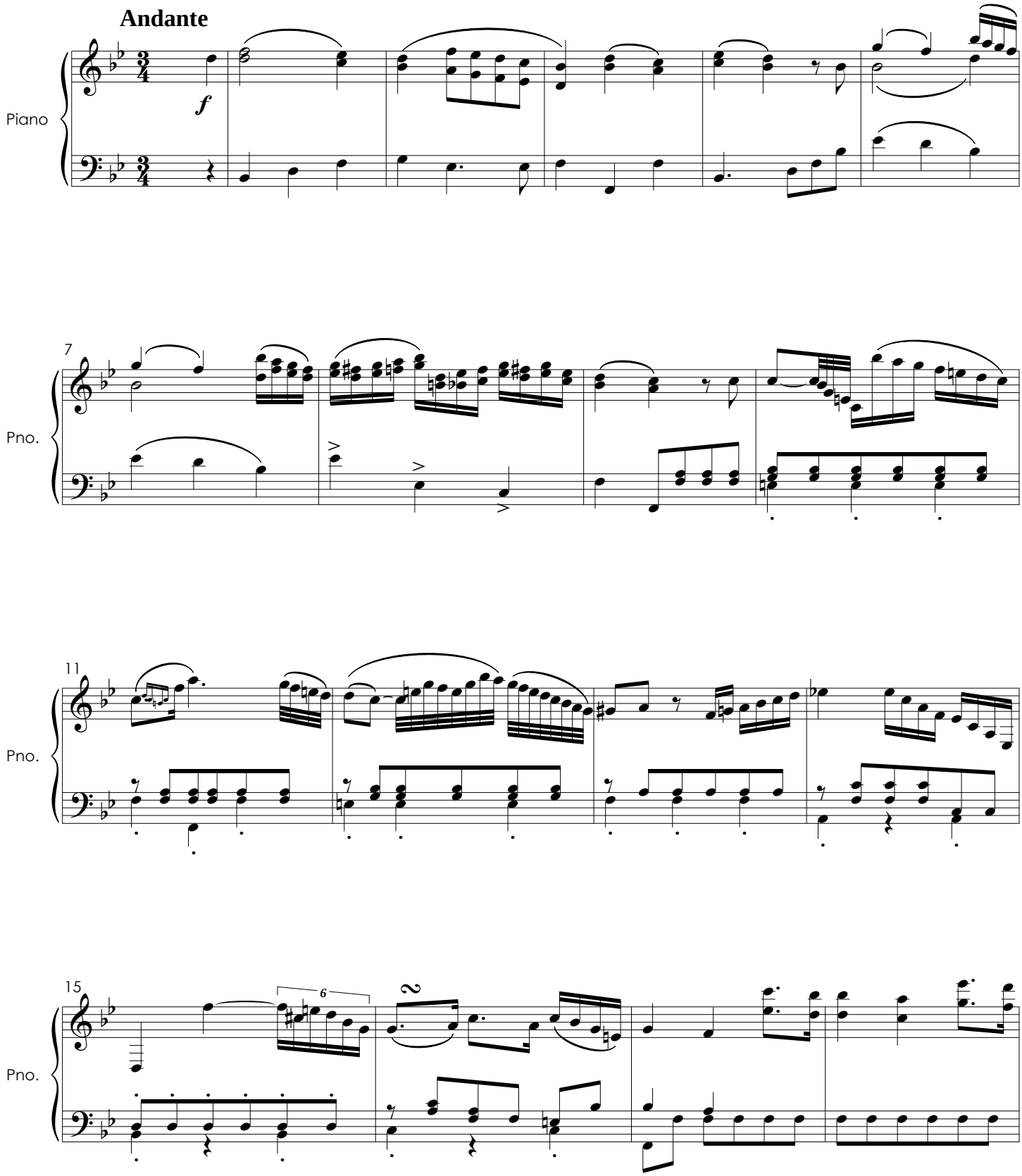

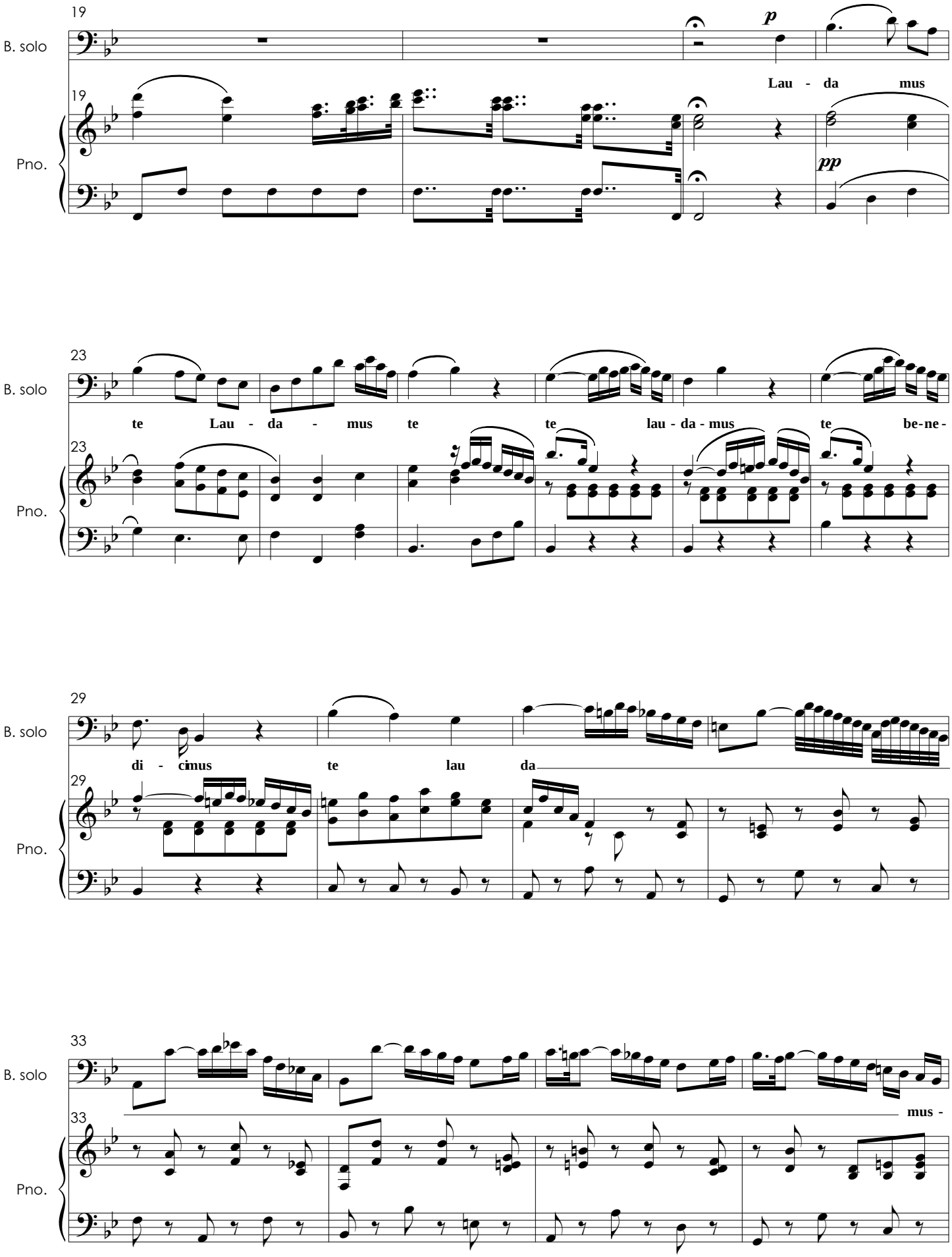
19
B. solo
Pno.
p
Lau - da mus
pp
23
te Lau - da - mus te te lau - da - mus te be-ne -
29
di - cimus te lau da
33
mus -

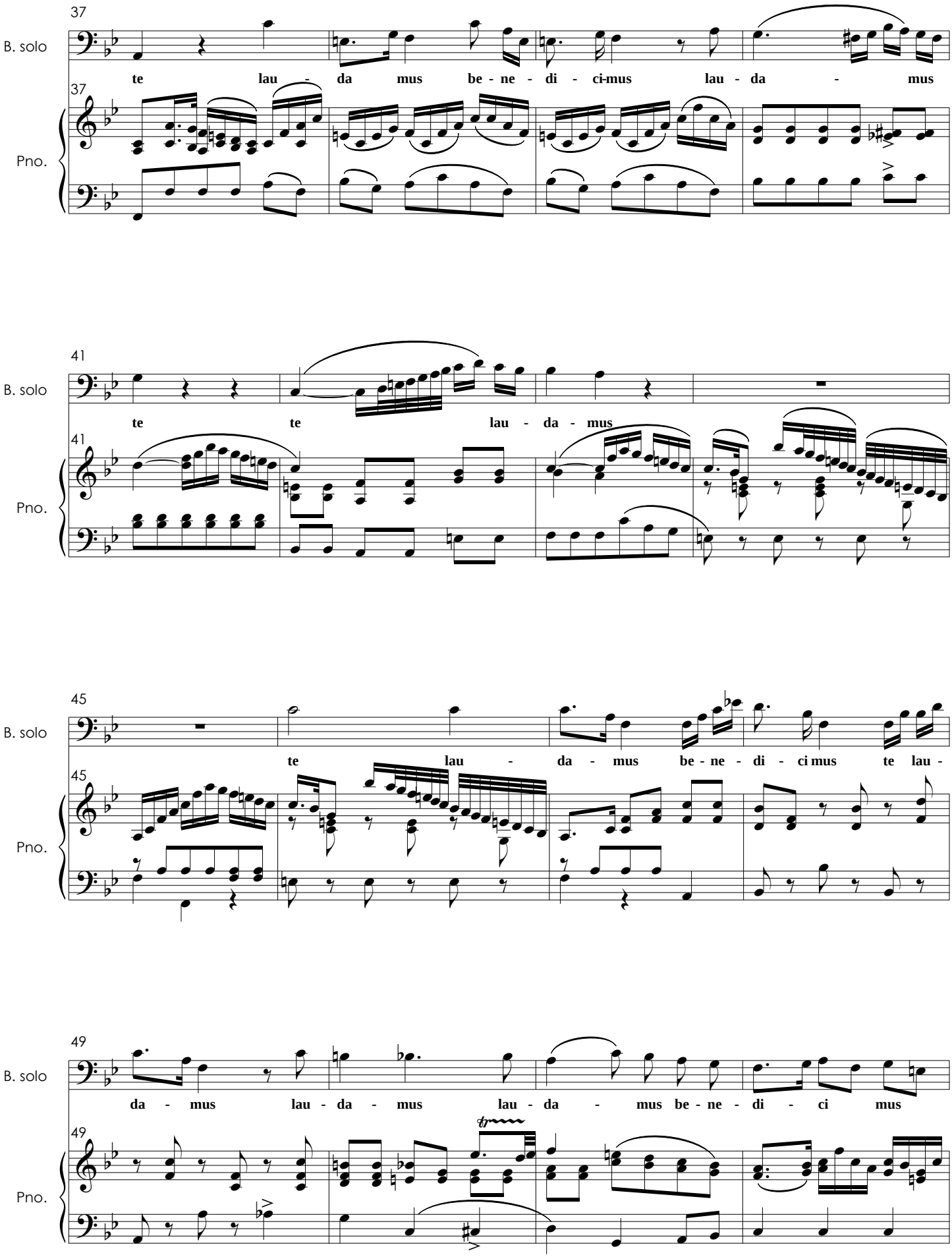
37
B. solo
te lau - da mus be - ne - di - ci-mus lau - da - mus
Pno.
41
B. solo
te te lau - da - mus
Pno.
45
B. solo
te lau - da - mus be - ne - di - ci mus te lau -
Pno.
49
B. solo
da - mus lau - da - mus lau - da - mus be - ne - di - ci mus
Pno.

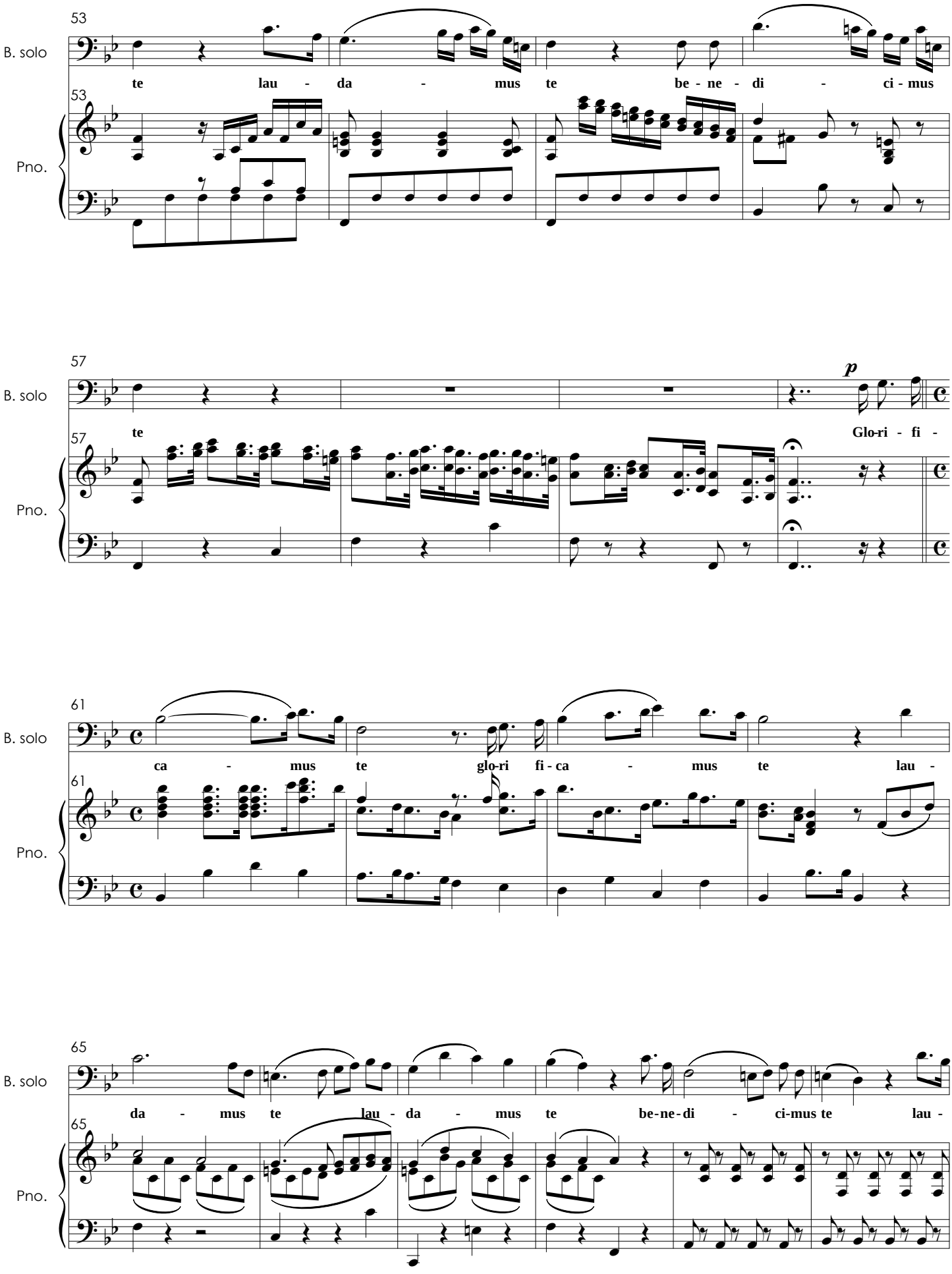
53
B. solo
te lau - da - mus te be - ne - di - ci - mus
53
Pno.
57
B. solo
p
te
Glo-ri - fi -
57
Pno.
61
B. solo
ca - mus te glo-ri fi - ca - mus te lau -
61
Pno.
65
B. solo
da - mus te lau - da - mus te be-ne-di - ci-mus te lau -
65
Pno.

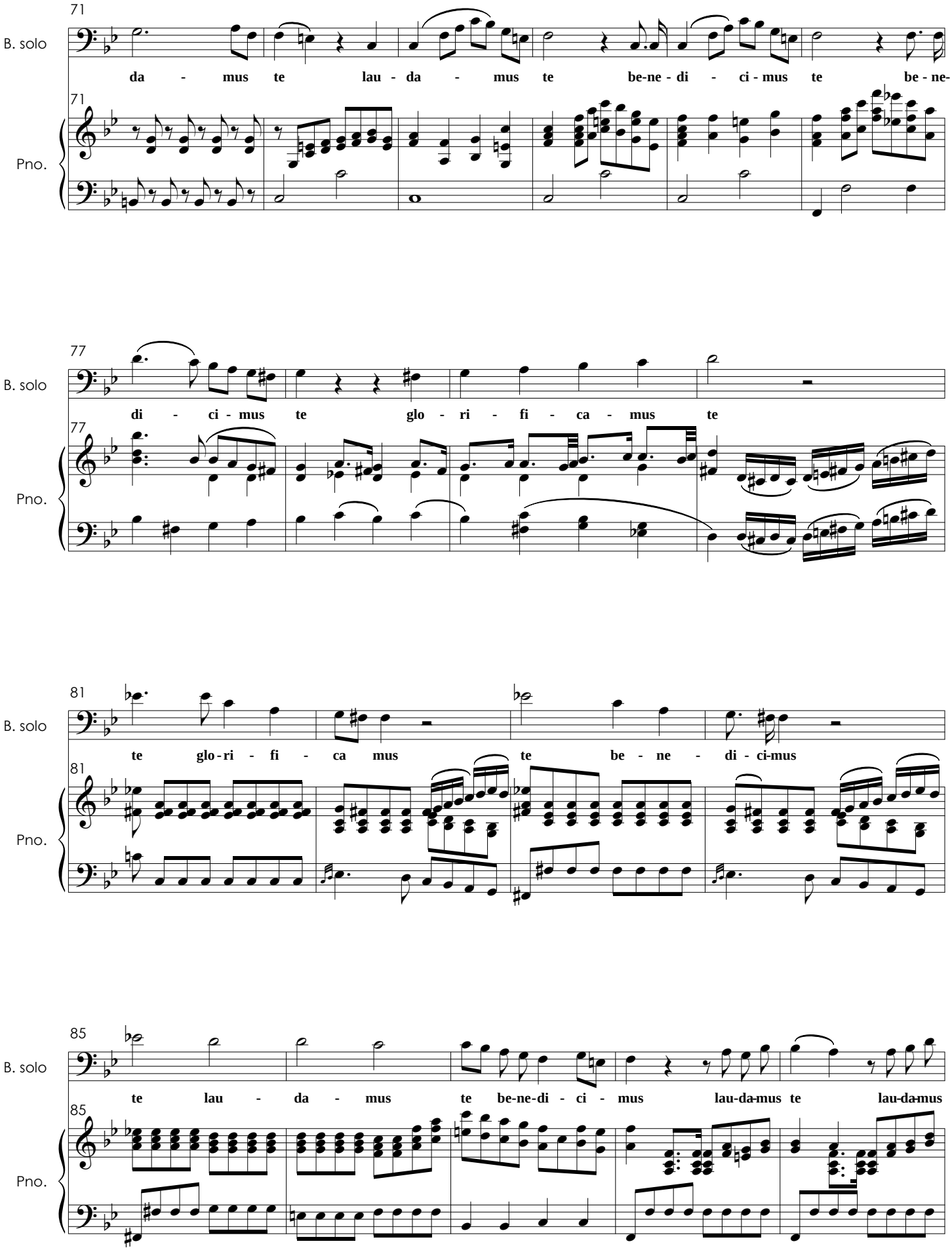
71
B. solo
da - mus te lau - da - mus te be-ne - di - ci - mus te be - ne-
Pno.
77
B. solo
di - ci - mus te glo - ri - fi - ca - mus te
Pno.
81
B. solo
te glo-ri - fi - ca mus te be - ne - di - ci-mus
Pno.
85
B. solo
te lau - da - mus te be-ne-di - ci - mus lau-da-mus te lau-da-mus
Pno.

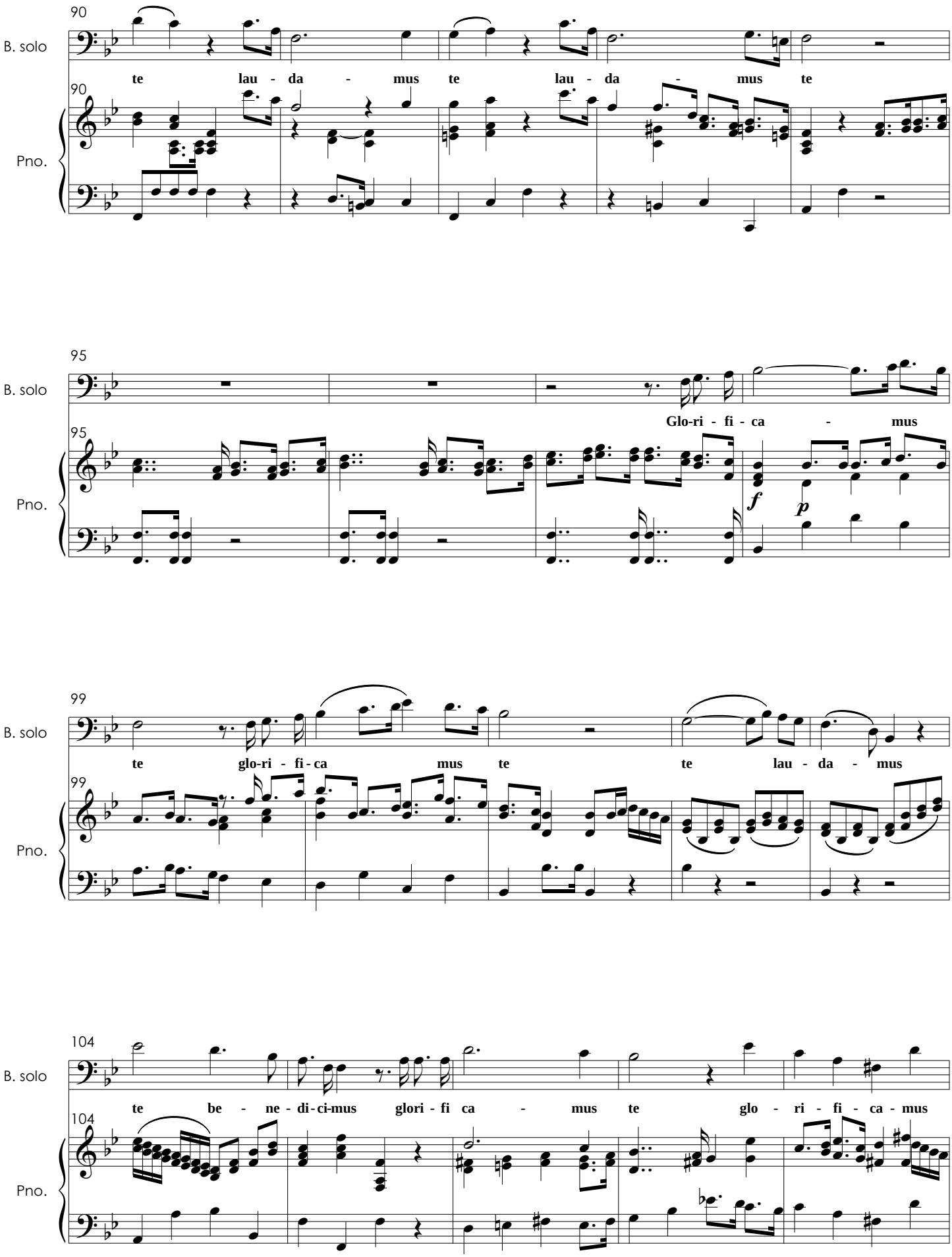
90
B. solo
te lau - da - mus te lau - da - mus te
90
Pno.
95
B. solo
Glo-ri - fi - ca - mus
95
Pno.
f
p
99
B. solo
te glo-ri - fi - ca mus te te lau - da - mus
99
Pno.
104
B. solo
te be - ne - di - ci-mus glori - fi ca - mus te glo - ri - fi - ca - mus
104
Pno.

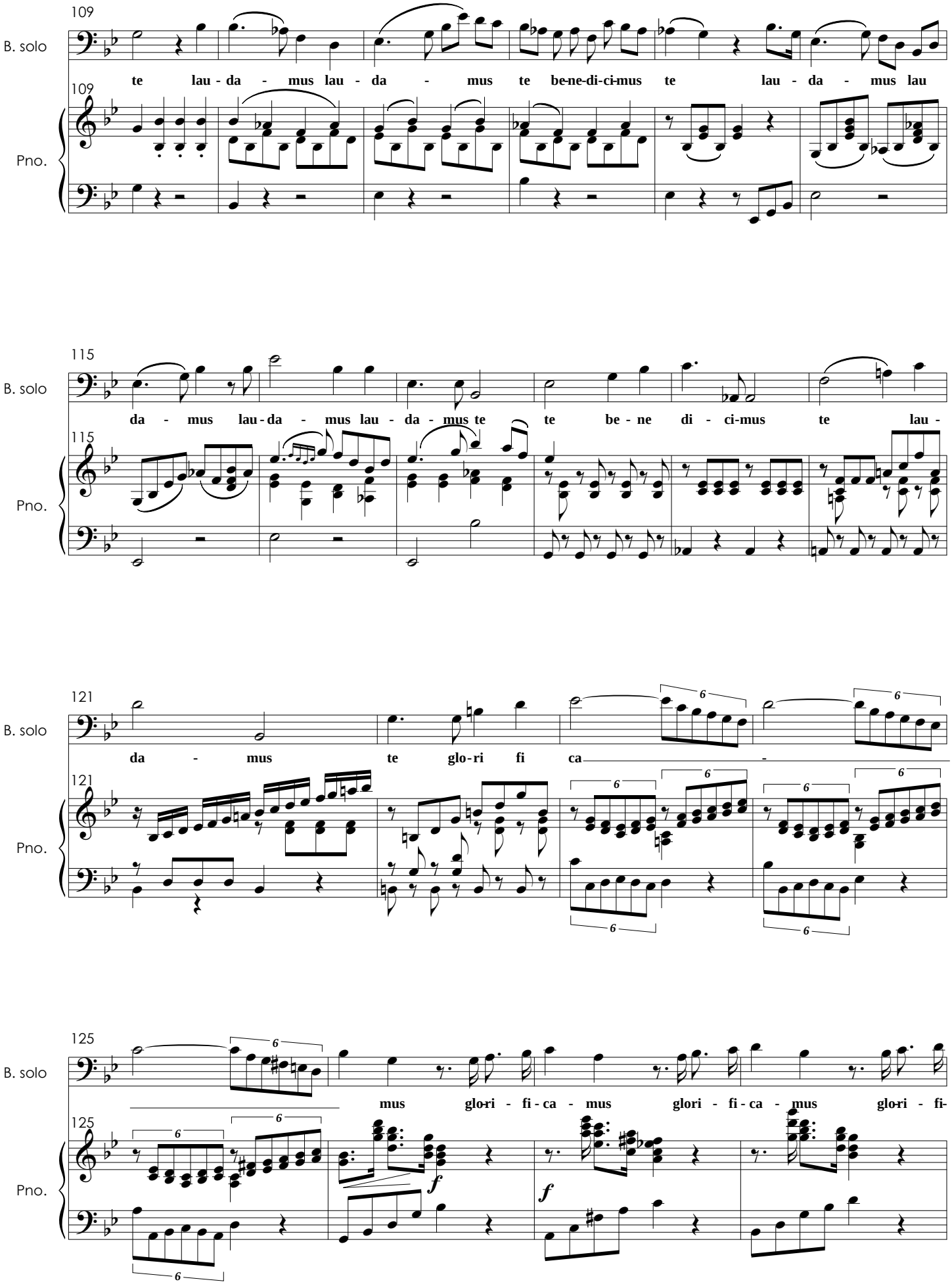
109
B. solo
te lau - da - mus lau - da - mus te be-ne-di-ci-mus te lau - da - mus lau
109
Pno.
115
B. solo
da - mus lau - da - mus lau - da - mus te te be - ne di - ci-mus te lau -
115
Pno.
121
B. solo
da - mus te glo - ri fi ca -
121
Pno.
125
B. solo
mus glo-ri - fi - ca - mus glori - fi - ca - mus glo-ri - fi-
125
Pno.

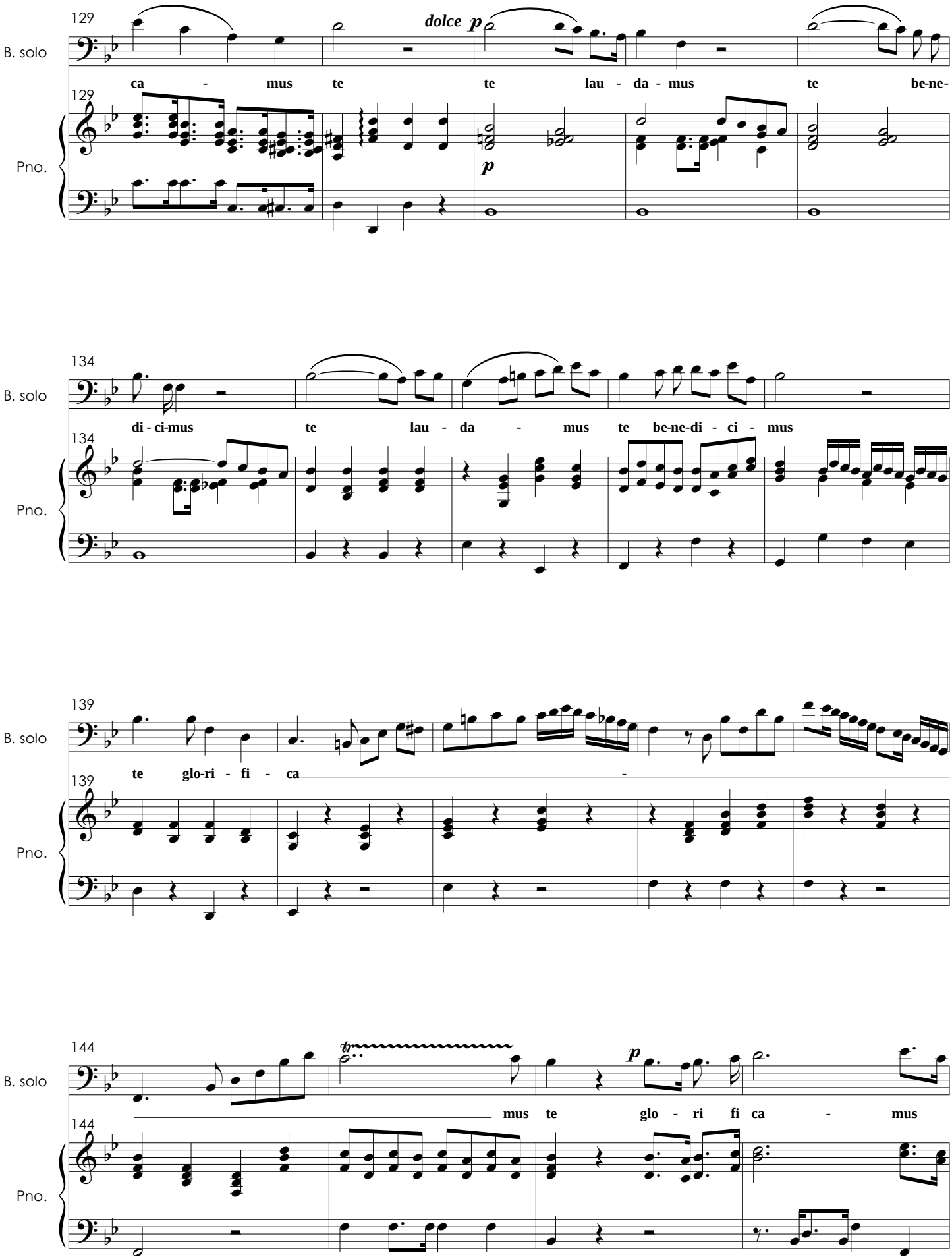
129
B. solo
Pno.
dolce p
ca - mus te te lau - da - mus te be-ne-
134
di - ci-mus te lau - da - mus te be-ne-di - ci - mus
139
te glo-ri - fi - ca -
144
mus te glo - ri fi ca - mus

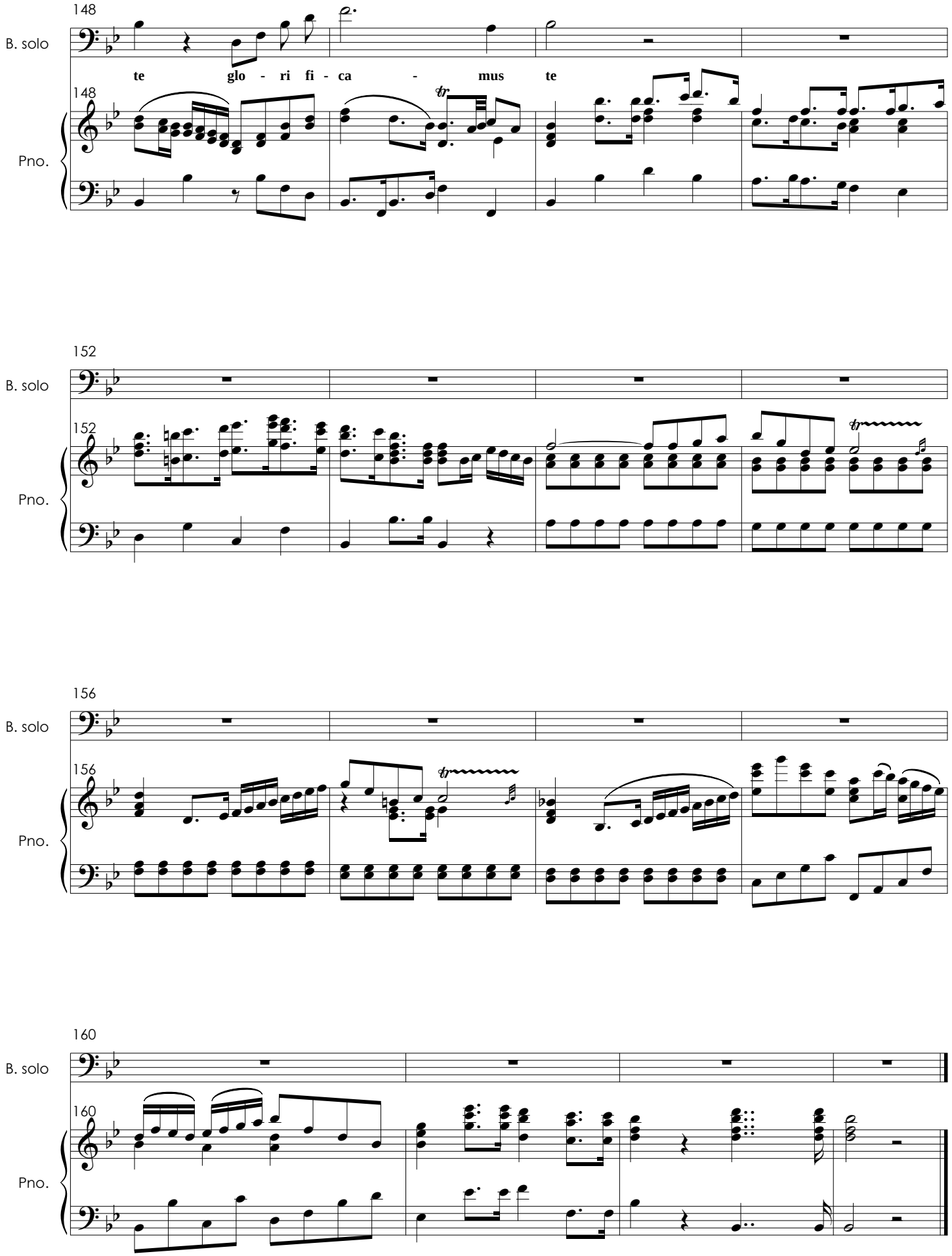
148
B. solo
te glo - ri fi - ca - mus te
148
Pno.
152
B. solo
152
Pno.
156
B. solo
156
Pno.
160
B. solo
160
Pno.

Adoramus Te

N° 3
SSAA
SATB

Adagio

Piano

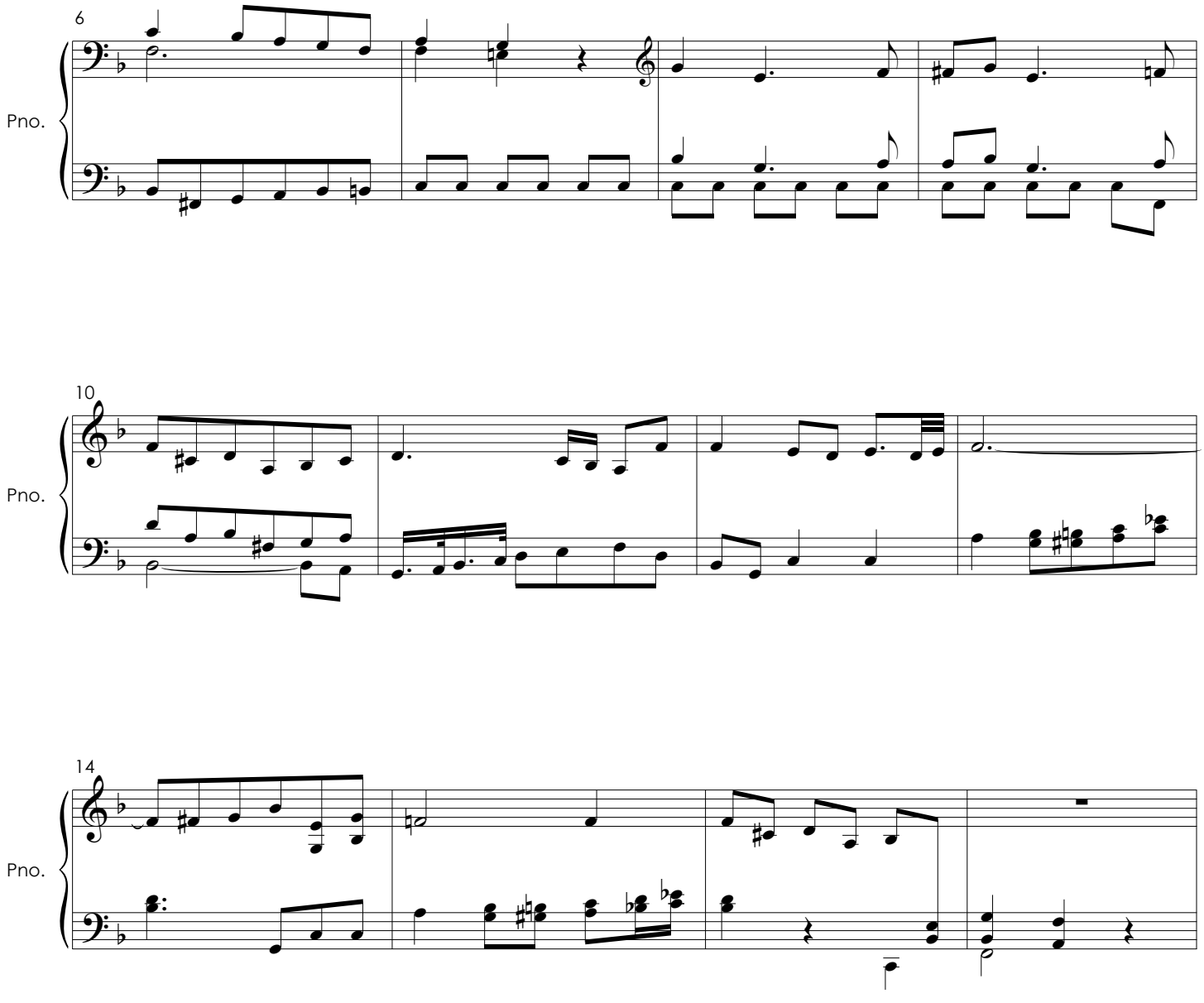

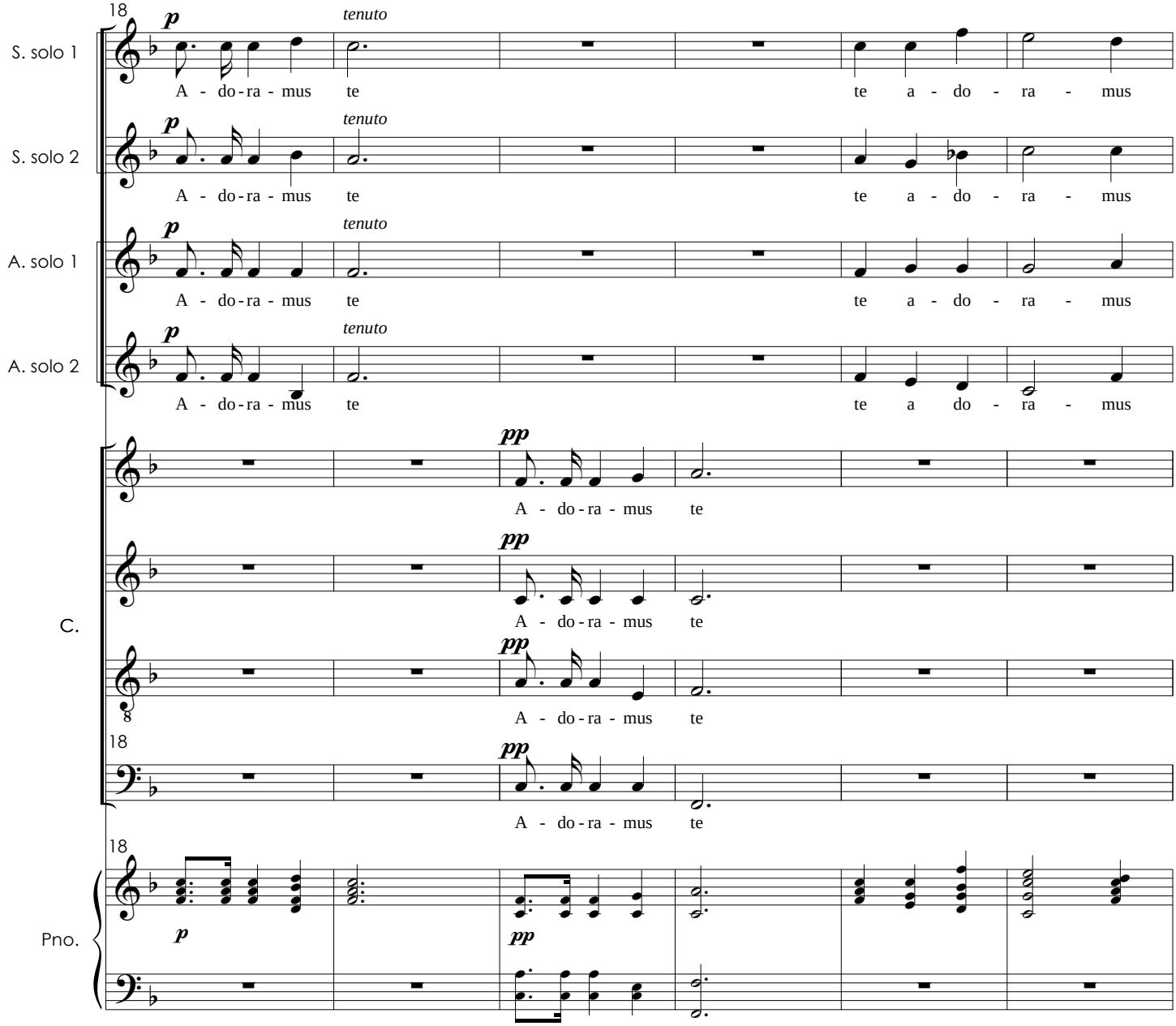
18
S. solo 1
S. solo 2
A. solo 1
A. solo 2
C.
Pno.
p
pp
tenuto
A - do - ra - mus te
te a - do - ra - mus
te a do - ra - mus

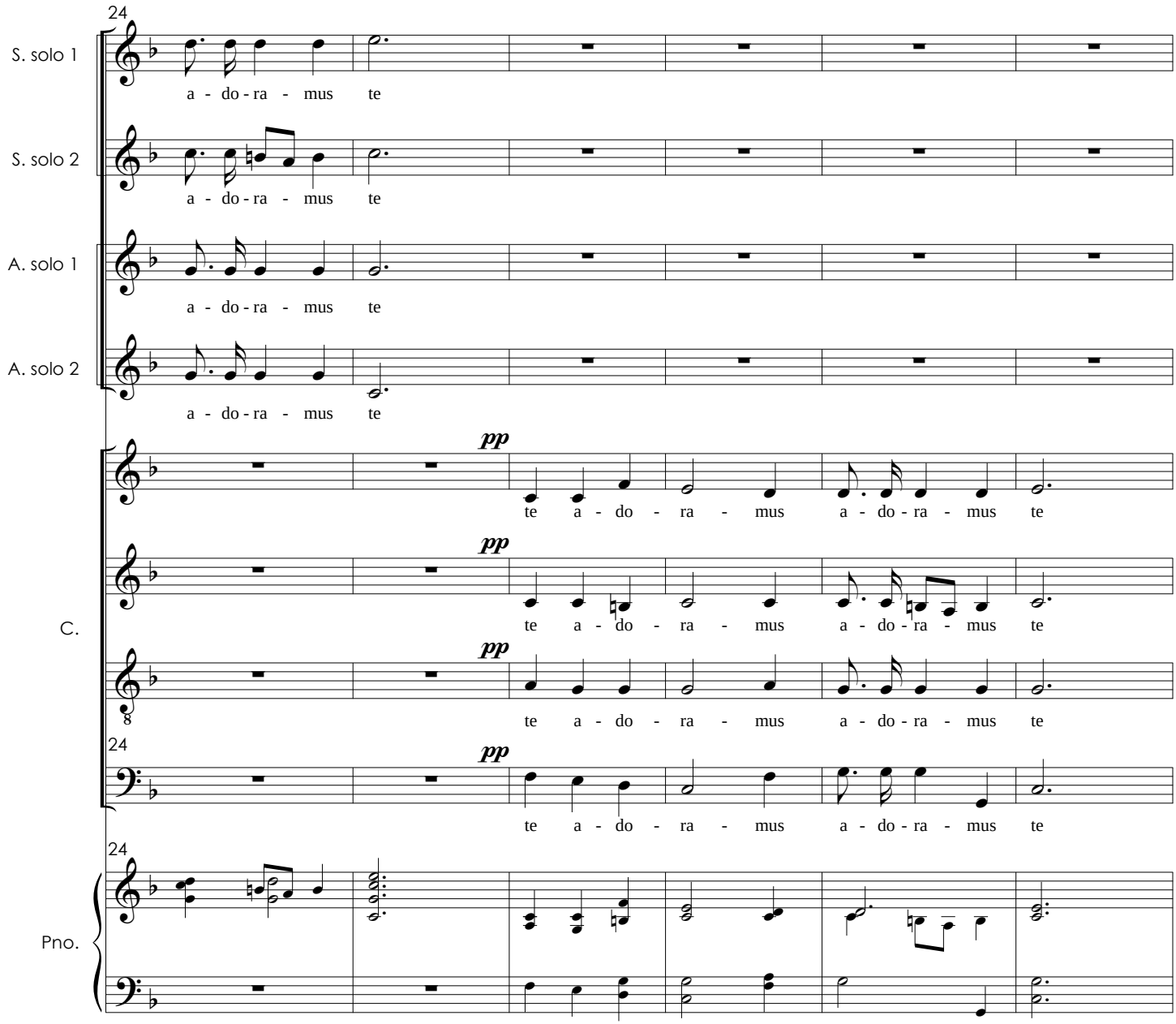
24
S. solo 1
a - do - ra - mus te
S. solo 2
a - do - ra - mus te
A. solo 1
a - do - ra - mus te
A. solo 2
a - do - ra - mus te
pp
te a - do - ra - mus a - do - ra - mus te
C.
pp
te a - do - ra - mus a - do - ra - mus te
pp
te a - do - ra - mus a - do - ra - mus te
24
pp
te a - do - ra - mus a - do - ra - mus te
24
Pno.

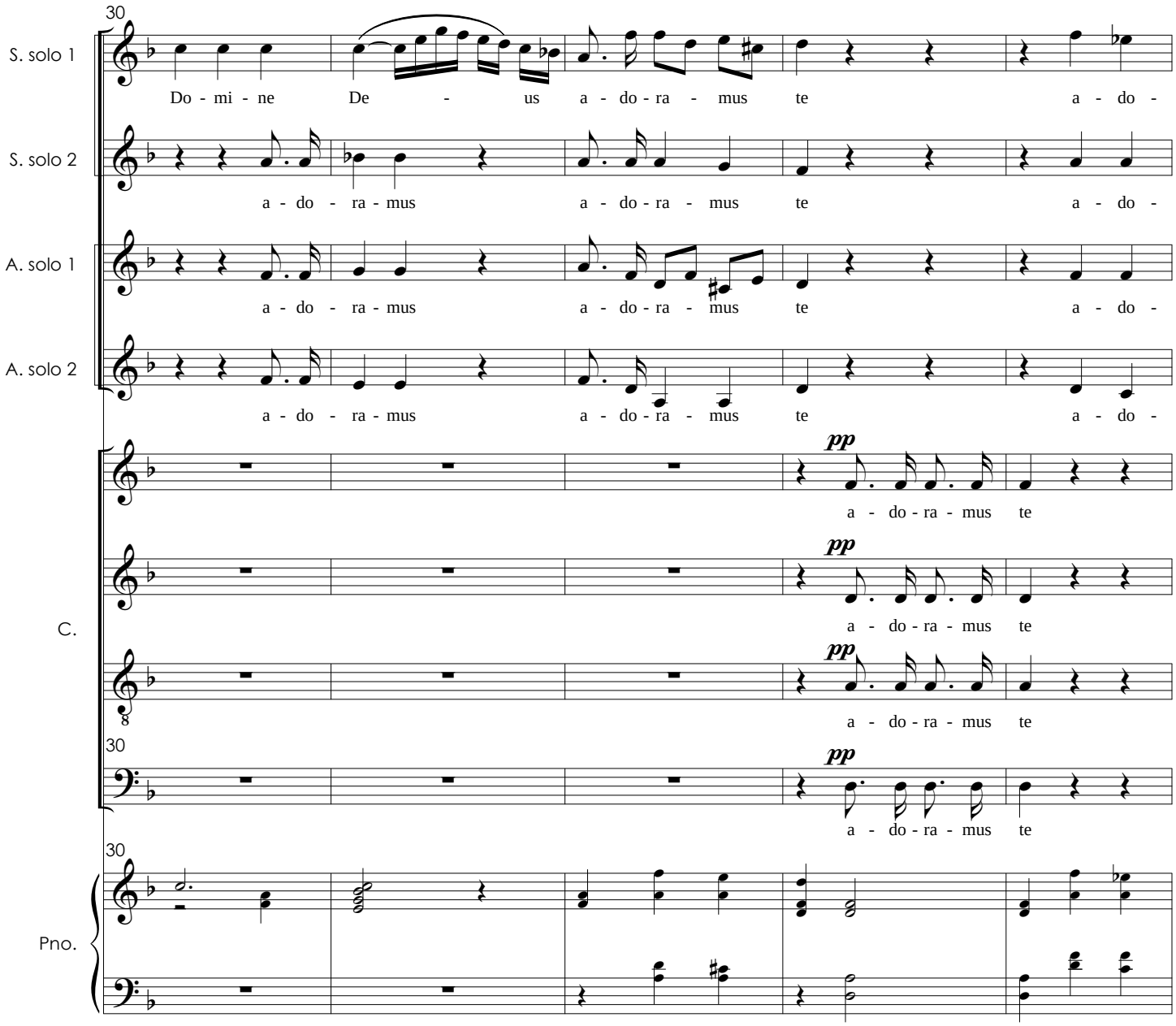
30
S. solo 1
Do - mi - ne De - us a - do - ra - mus te a - do -
S. solo 2
a - do - ra - mus a - do - ra - mus te a - do -
A. solo 1
a - do - ra - mus a - do - ra - mus te a - do -
A. solo 2
a - do - ra - mus a - do - ra - mus te a - do -
C.
pp
a - do - ra - mus te
pp
a - do - ra - mus te
pp
a - do - ra - mus te
30
pp
a - do - ra - mus te
30
Pno.

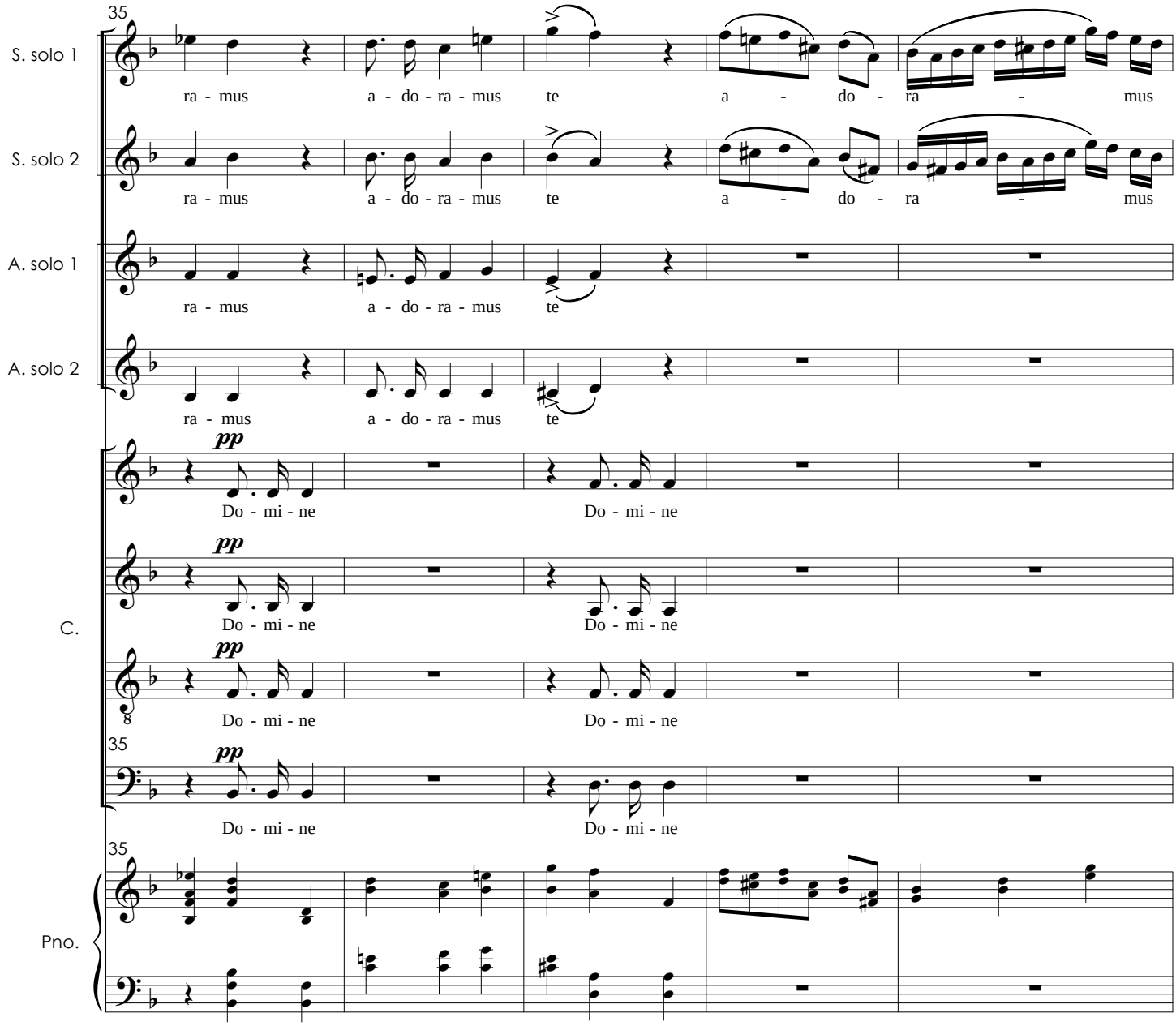
35
S. solo 1
ra - mus a - do - ra - mus te a - do - ra - mus
S. solo 2
ra - mus a - do - ra - mus te a - do - ra - mus
A. solo 1
ra - mus a - do - ra - mus te
A. solo 2
ra - mus a - do - ra - mus te
C.
pp
Do - mi - ne Do - mi - ne
Pno.

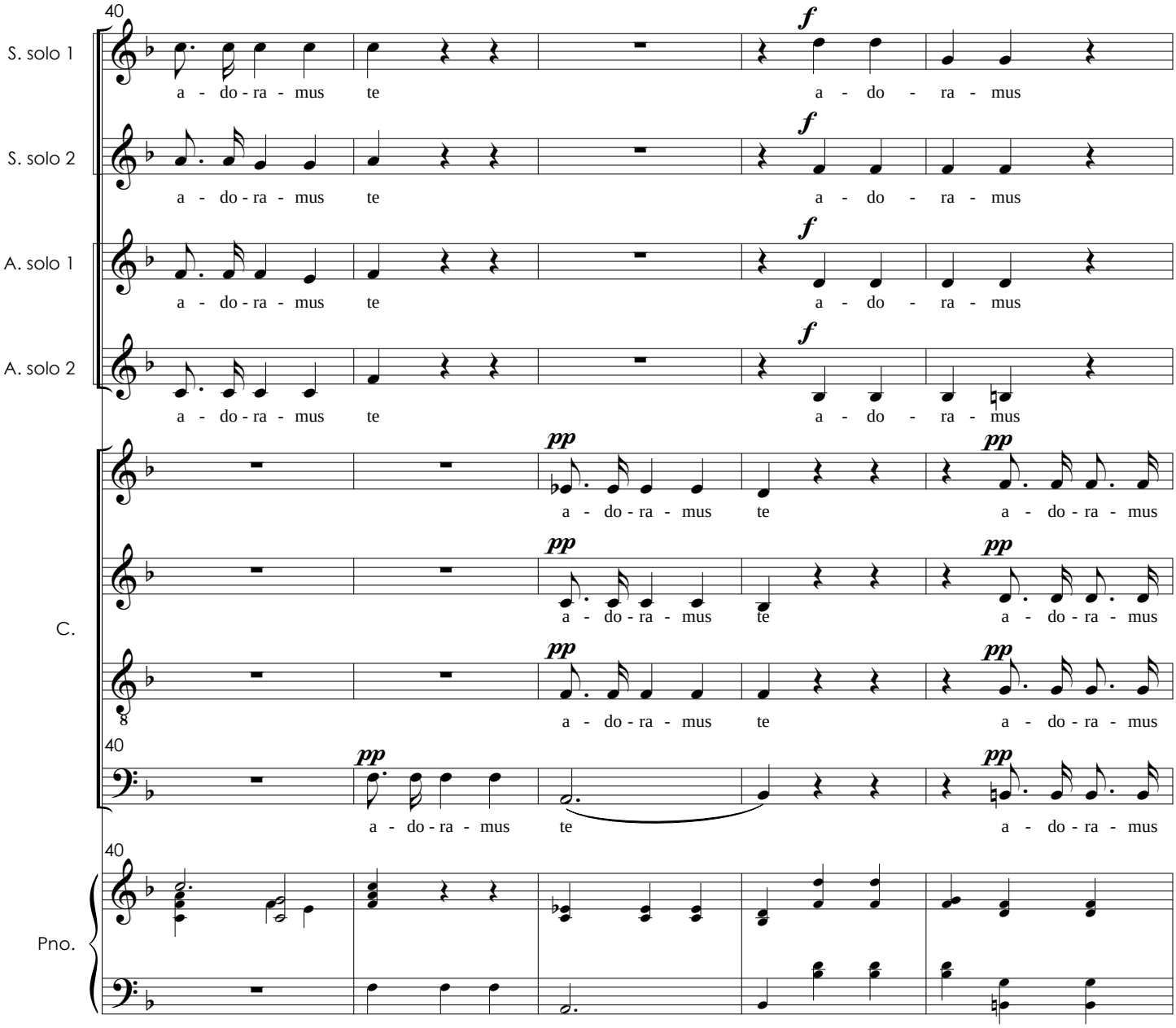
40
S. solo 1
a - do - ra - mus te a - do - ra - mus
S. solo 2
a - do - ra - mus te a - do - ra - mus
A. solo 1
a - do - ra - mus te a - do - ra - mus
A. solo 2
a - do - ra - mus te a - do - ra - mus
C.
a - do - ra - mus te a - do - ra - mus
Pno.

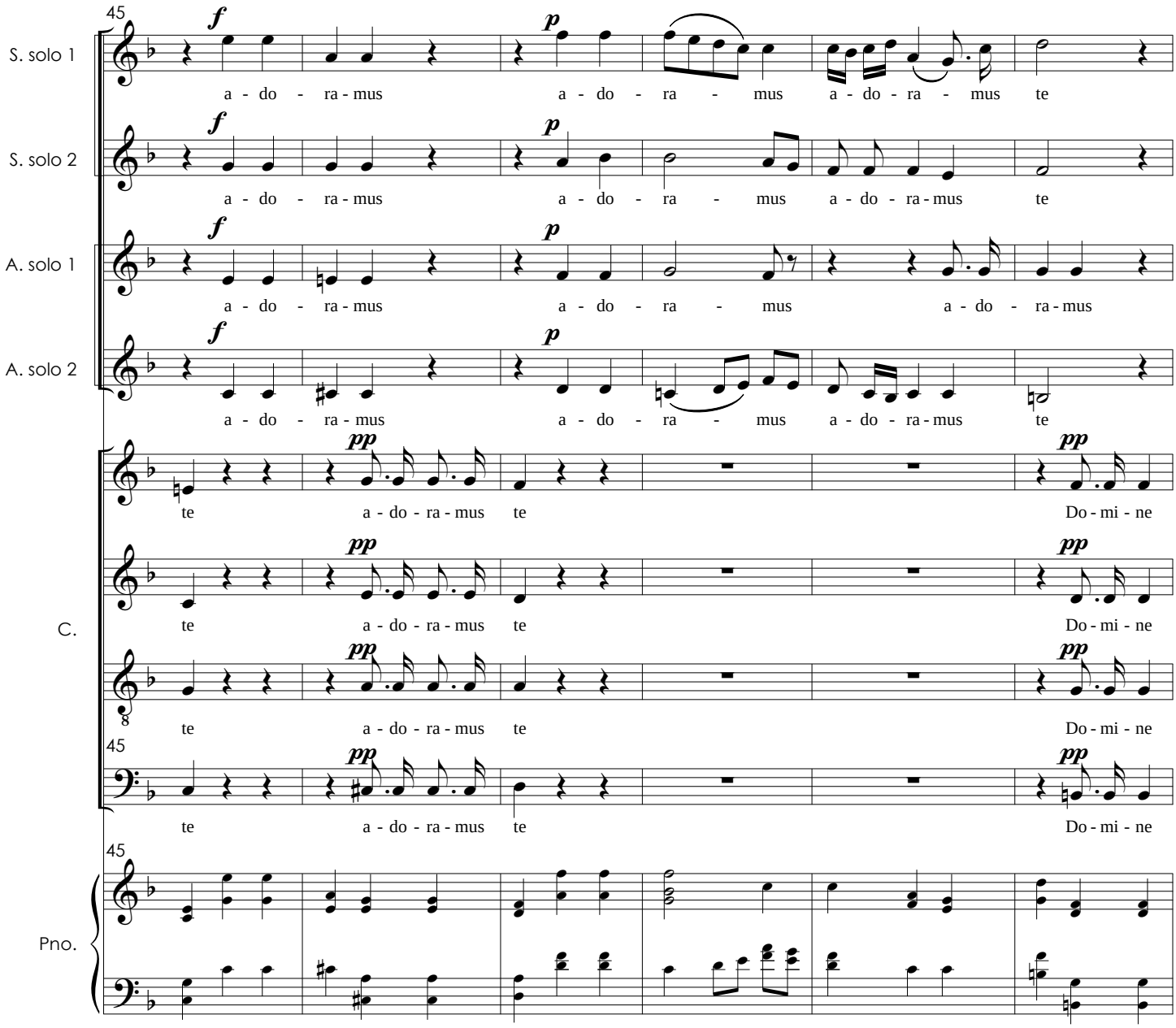
45
S. solo 1
S. solo 2
A. solo 1
A. solo 2
C.
Pno.
f
p
pp
a - do - ra - mus
te
Do - mi - ne

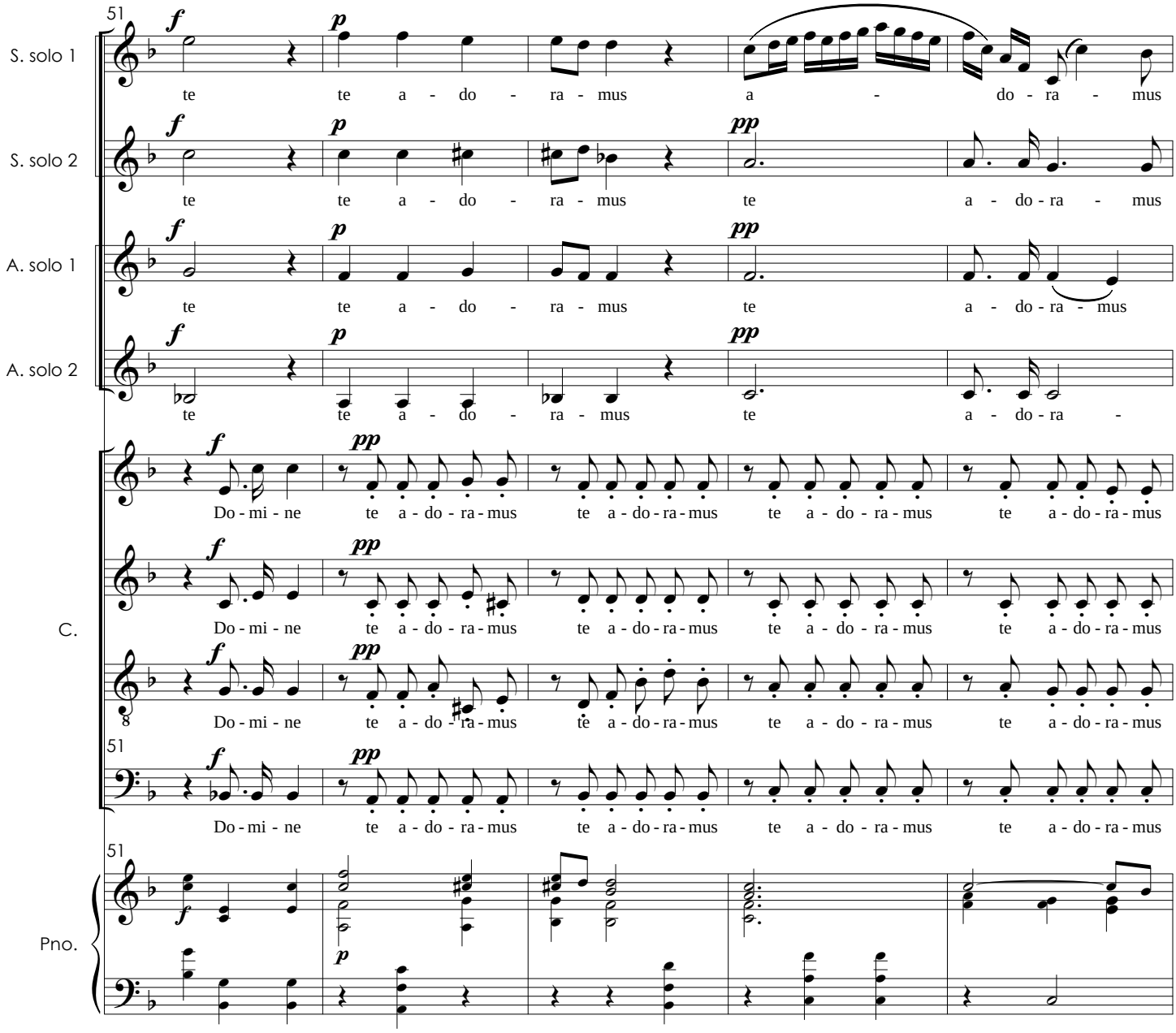
51
S. solo 1
te te a - do - ra - mus a - do - ra - mus
S. solo 2
te te a - do - ra - mus te a - do - ra - mus
A. solo 1
te te a - do - ra - mus te a - do - ra - mus
A. solo 2
te te a - do - ra - mus te a - do - ra -
C.
Do - mi - ne te a - do - ra - mus te a - do - ra - mus te a - do - ra - mus te a - do - ra - mus
Pno.

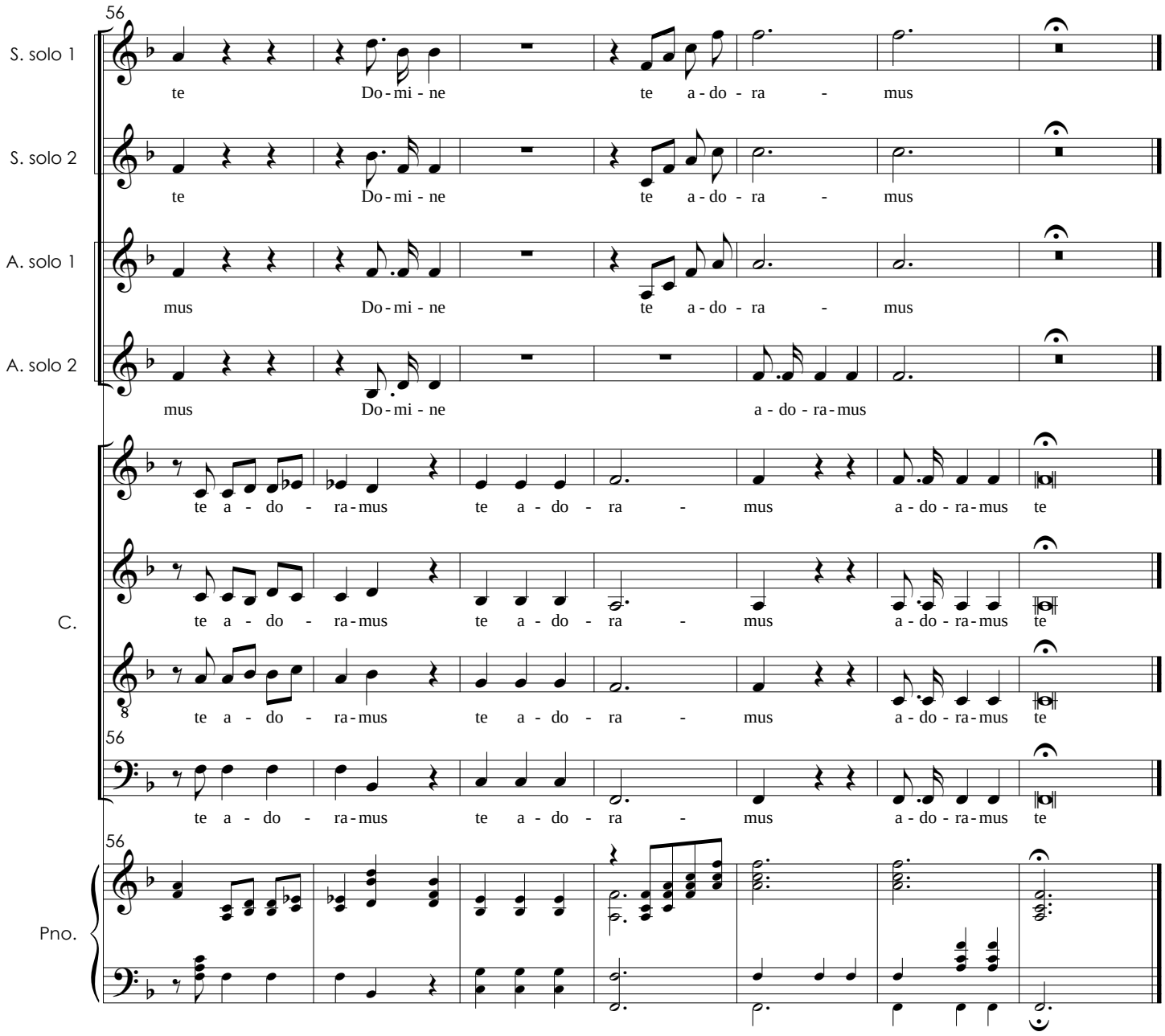
56
S. solo 1
te Do-mi-ne te a-do-ra - mus
S. solo 2
te Do-mi-ne te a-do-ra - mus
A. solo 1
mus Do-mi-ne te a-do-ra - mus
A. solo 2
mus Do-mi-ne a-do-ra-mus
C.
te a-do-ra-mus te a-do-ra - mus a-do-ra-mus te
te a-do-ra-mus te a-do-ra - mus a-do-ra-mus te
8
te a-do-ra-mus te a-do-ra - mus a-do-ra-mus te
56
te a-do-ra-mus te a-do-ra - mus a-do-ra-mus te
56
Pno.

Gratias Agimus Tibi

Nº 4
SSAA
SATB

Andante

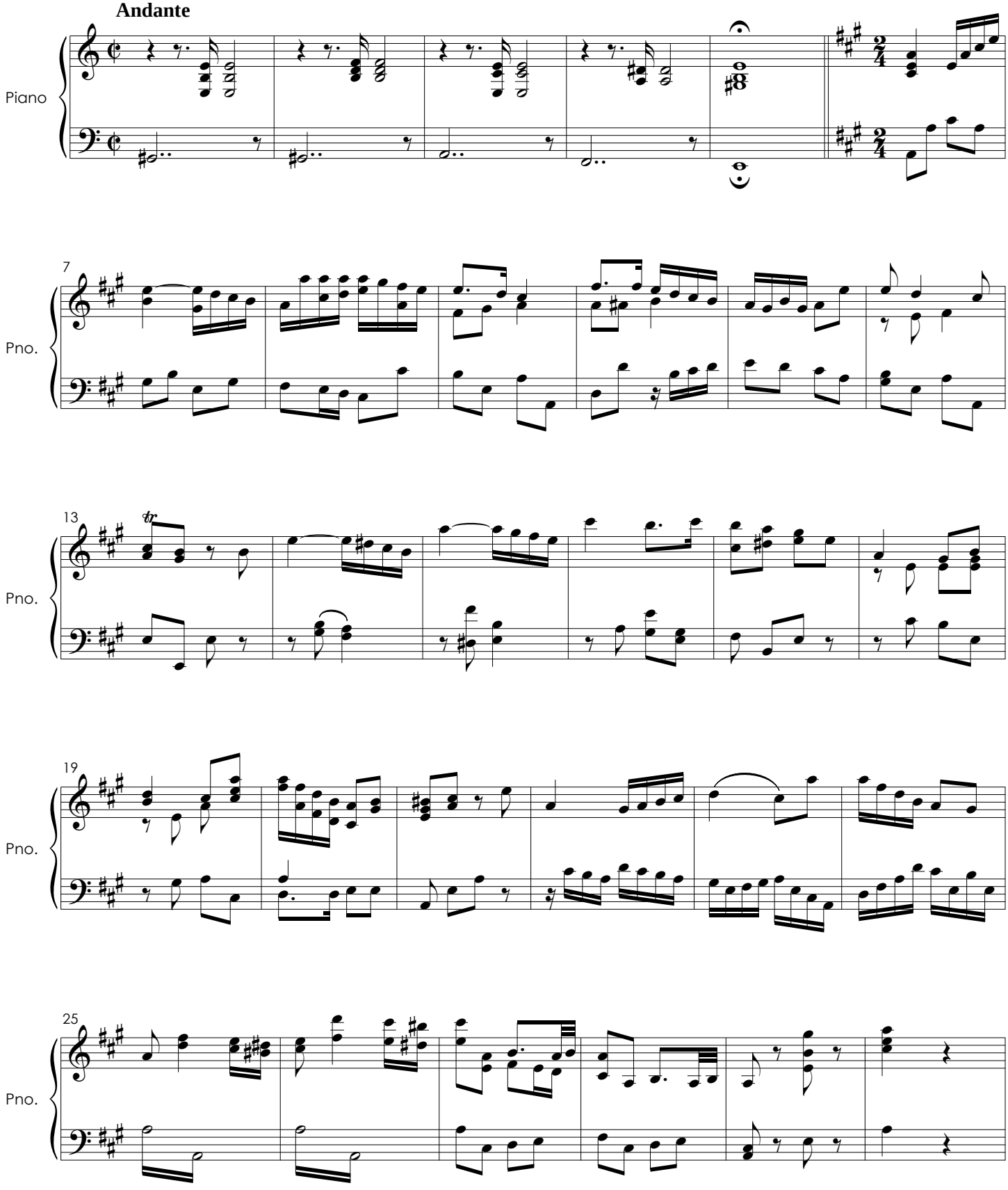

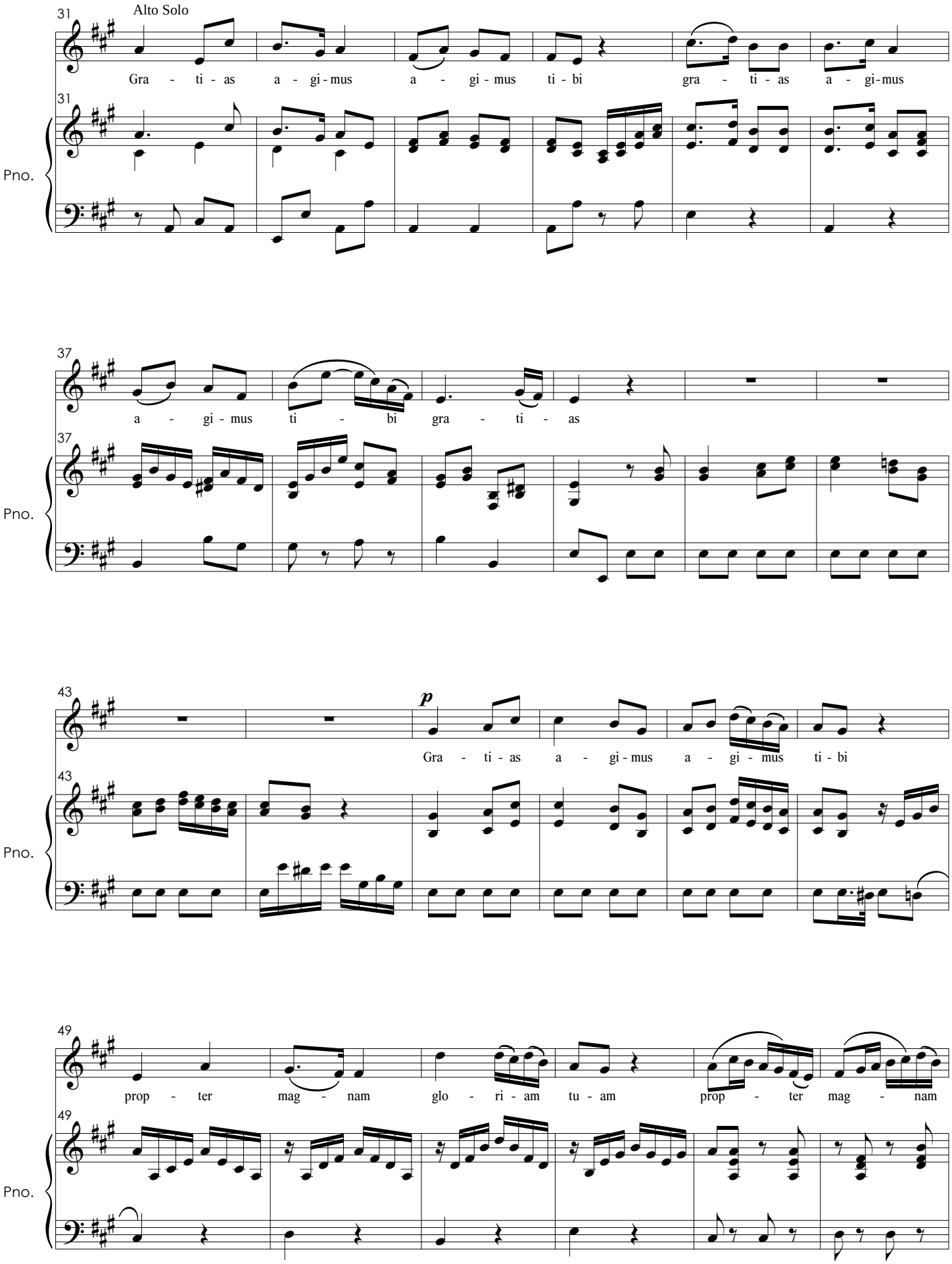
Alto Solo
31
Gra - ti - as a - gi - mus a - gi - mus ti - bi gra - ti - as a - gi - mus
Pno.
37
a - gi - mus ti - bi gra - ti - as
Pno.
43
p
Gra - ti - as a - gi - mus a - gi - mus ti - bi
Pno.
49
prop - ter mag - nam glo - ri - am tu - am prop - ter mag - nam
Pno.

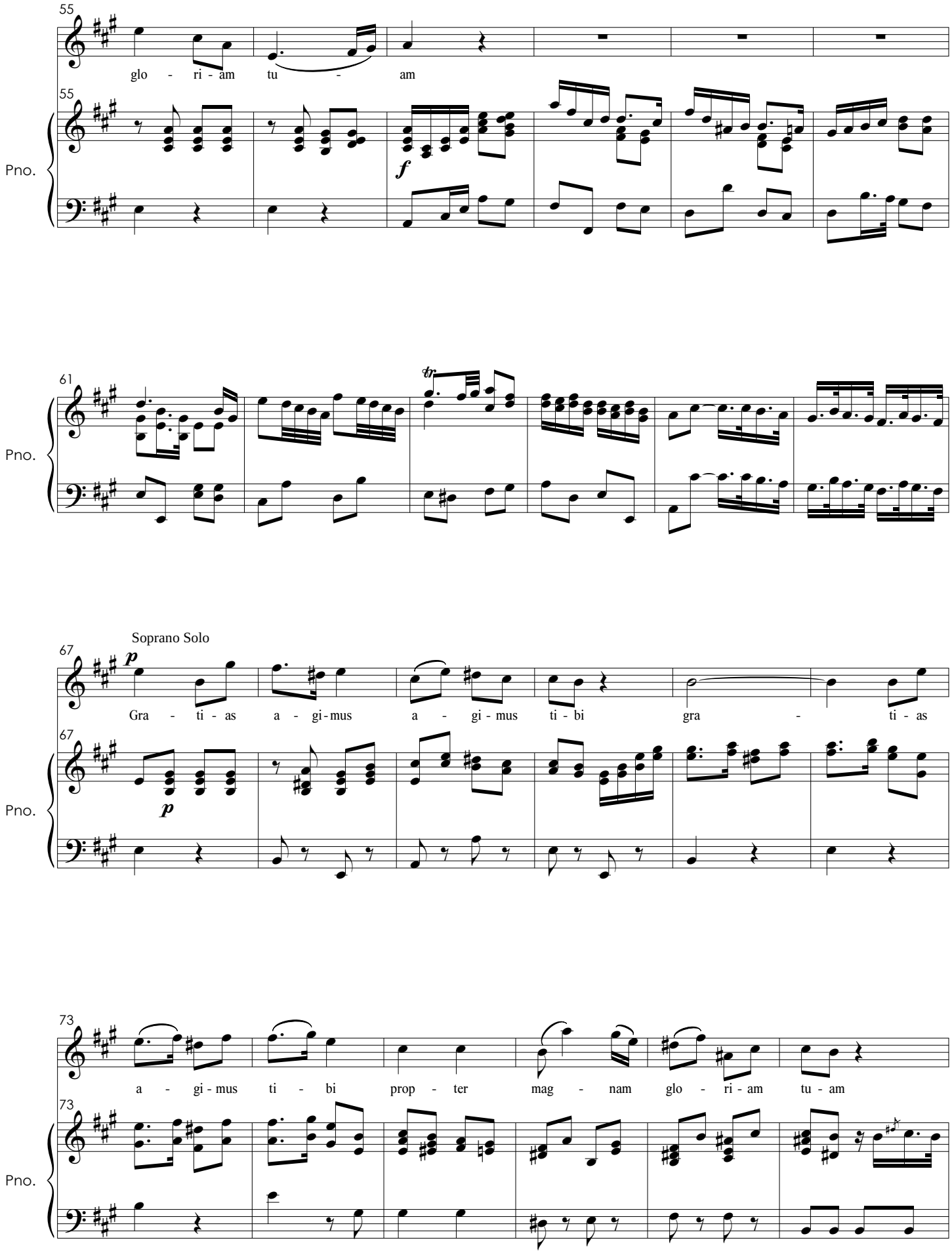
55
glo - ri - am tu - am
55
Pno.
f
61
Pno.
Soprano Solo
67
p
Gra - ti - as a - gi-mus a - gi - mus ti - bi gra - ti - as
67
Pno.
p
73
a - gi - mus ti - bi prop - ter mag - nam glo - ri - am tu - am
73
Pno.

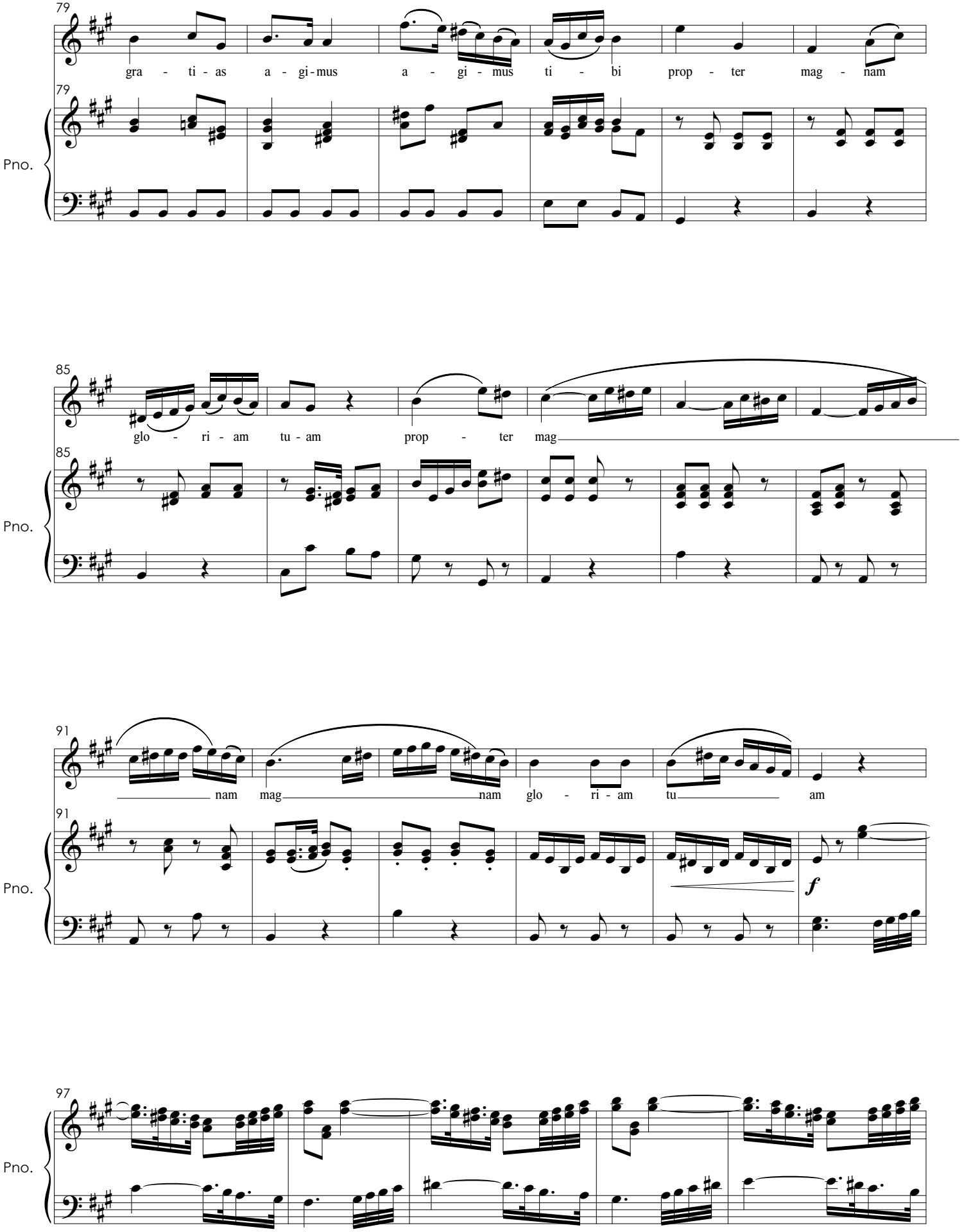
79
gra - ti - as a - gi - mus a - gi - mus ti - bi prop - ter mag - nam
Pno.
85
glo - ri - am tu - am prop - ter mag
Pno.
91
nam mag nam glo - ri - am tu am
f
Pno.
97
Pno.

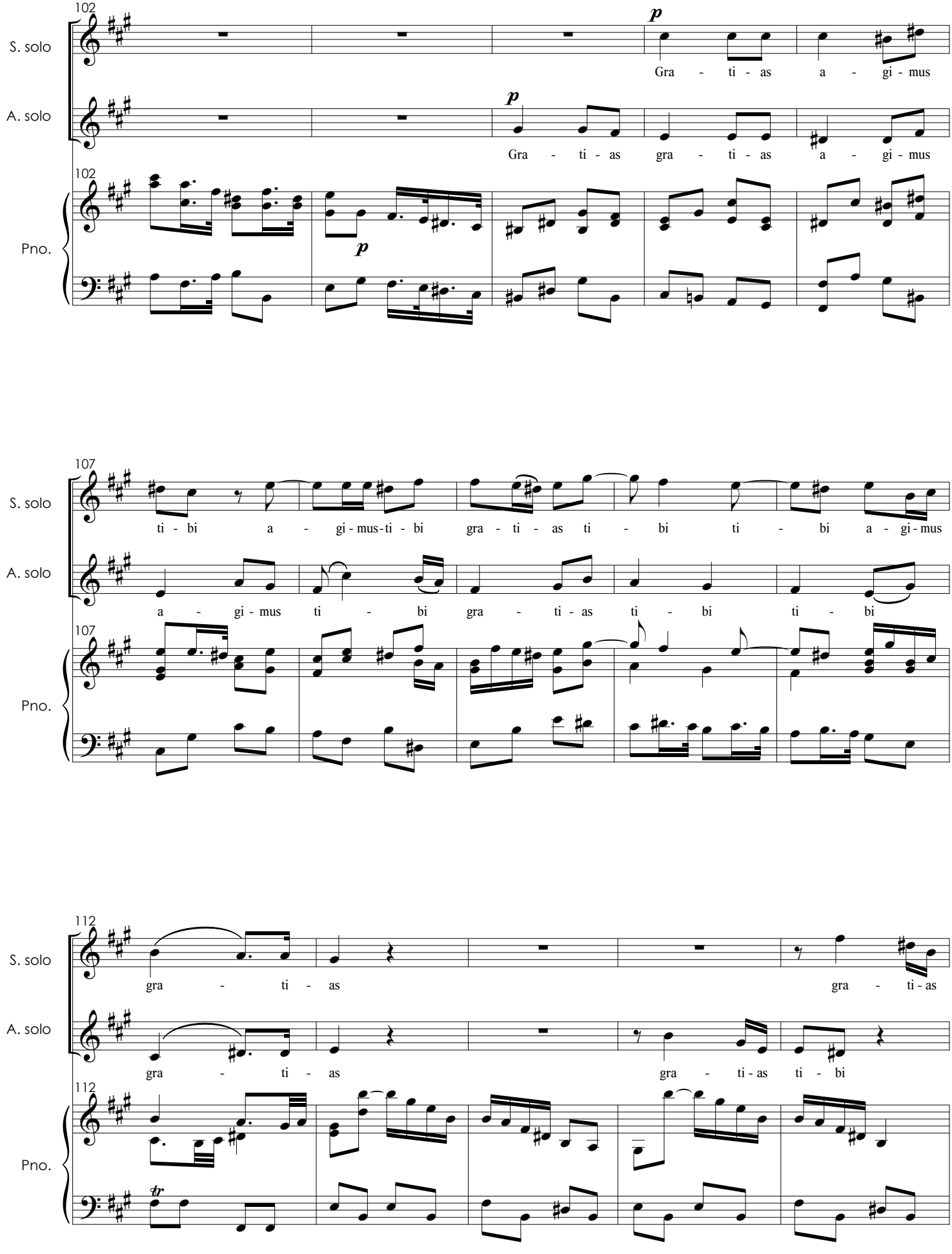
102
S. solo
A. solo
Pno.
p
Gra - ti - as a - gi - mus
Gra - ti - as gra - ti - as a - gi - mus
107
ti - bi a - gi - mus-ti - bi gra - ti - as ti - bi ti - bi a - gi - mus
a - gi - mus ti - bi gra - ti - as ti - bi ti - bi
112
gra - ti - as gra - ti - as
gra - ti - as gra - ti - as ti - bi

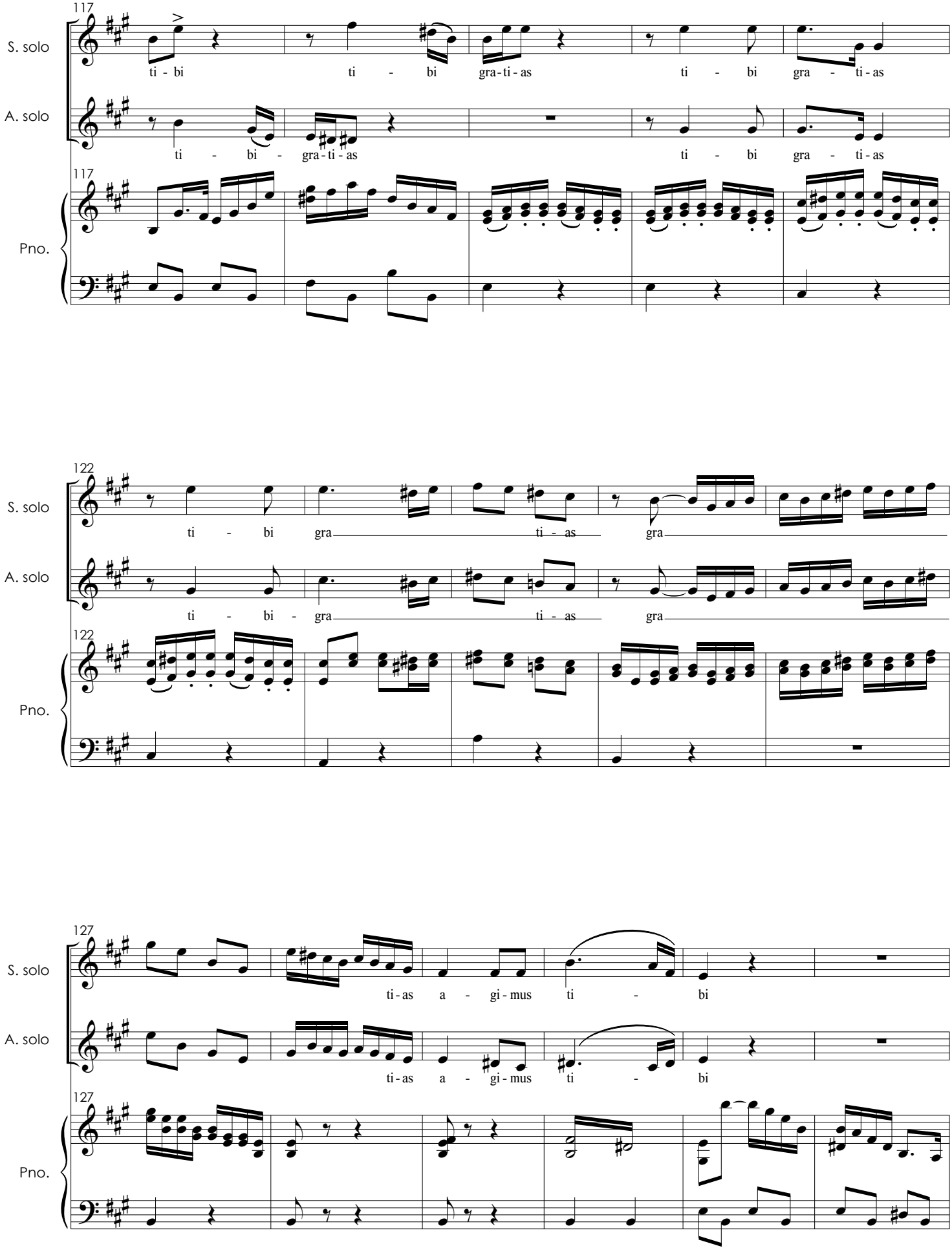
117
S. solo
ti - bi ti - bi gra-ti-as ti - bi gra - ti-as
A. solo
ti - bi - gra-ti-as ti - bi gra - ti-as
Pno.
122
S. solo
ti - bi gra ti - as gra
A. solo
ti - bi - gra ti - as gra
Pno.
127
S. solo
ti-as a - gi-mus ti - bi
A. solo
ti-as a - gi-mus ti - bi
Pno.

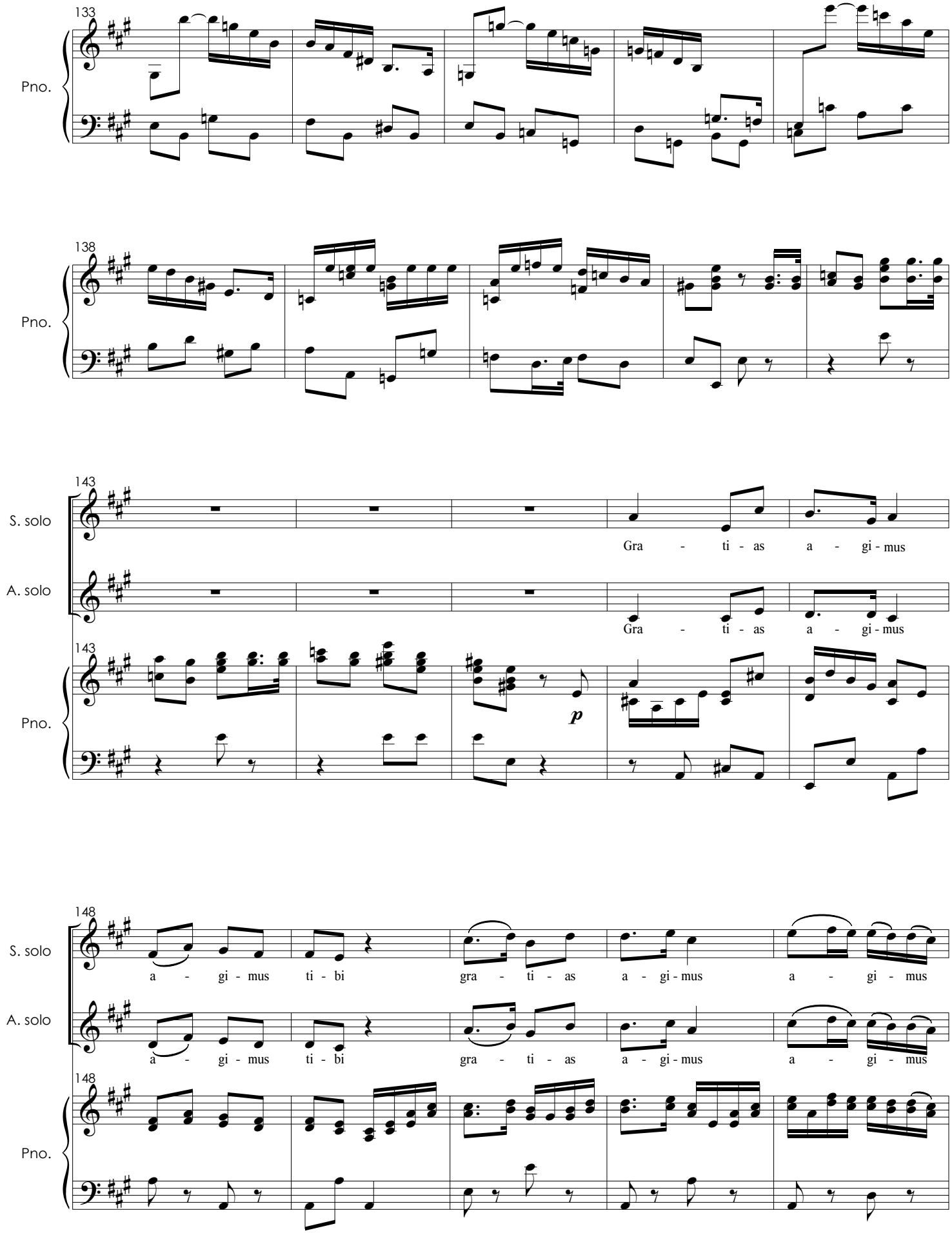
133
Pno.
138
Pno.
143
S. solo
Gra - ti - as a - gi - mus
A. solo
Gra - ti - as a - gi - mus
143
Pno.
p
148
S. solo
a - gi - mus ti - bi gra - ti - as a - gi - mus a - gi - mus
A. solo
a - gi - mus ti - bi gra - ti - as a - gi - mus a - gi - mus
148
Pno.

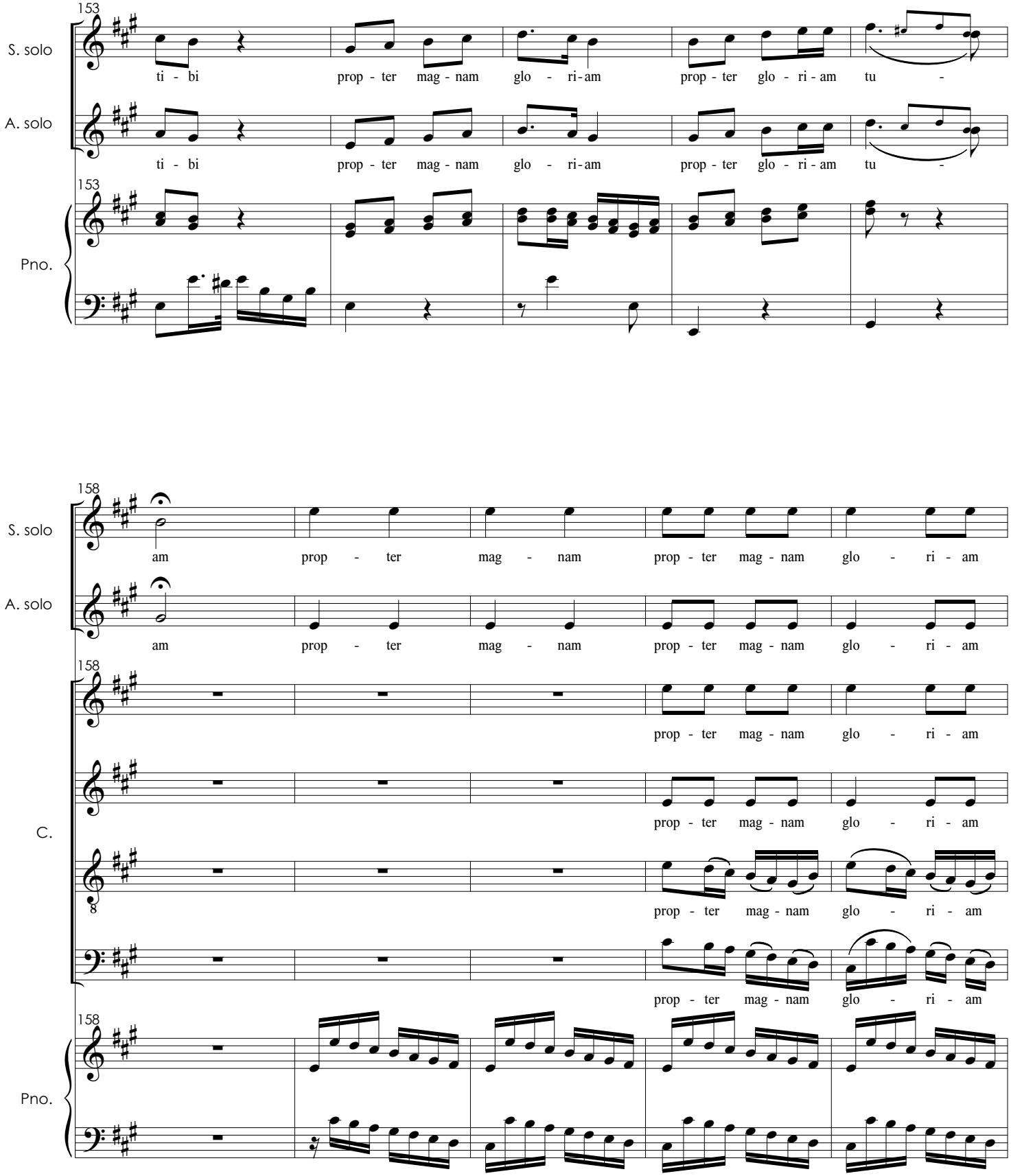
153
S. solo
ti - bi prop - ter mag - nam glo - ri - am prop - ter glo - ri - am tu -
A. solo
ti - bi prop - ter mag - nam glo - ri - am prop - ter glo - ri - am tu -
153
Pno.
158
S. solo
am prop - ter mag - nam prop - ter mag - nam glo - ri - am
A. solo
am prop - ter mag - nam prop - ter mag - nam glo - ri - am
158
prop - ter mag - nam glo - ri - am
C.
prop - ter mag - nam glo - ri - am
8
prop - ter mag - nam glo - ri - am
prop - ter mag - nam glo - ri - am
158
Pno.

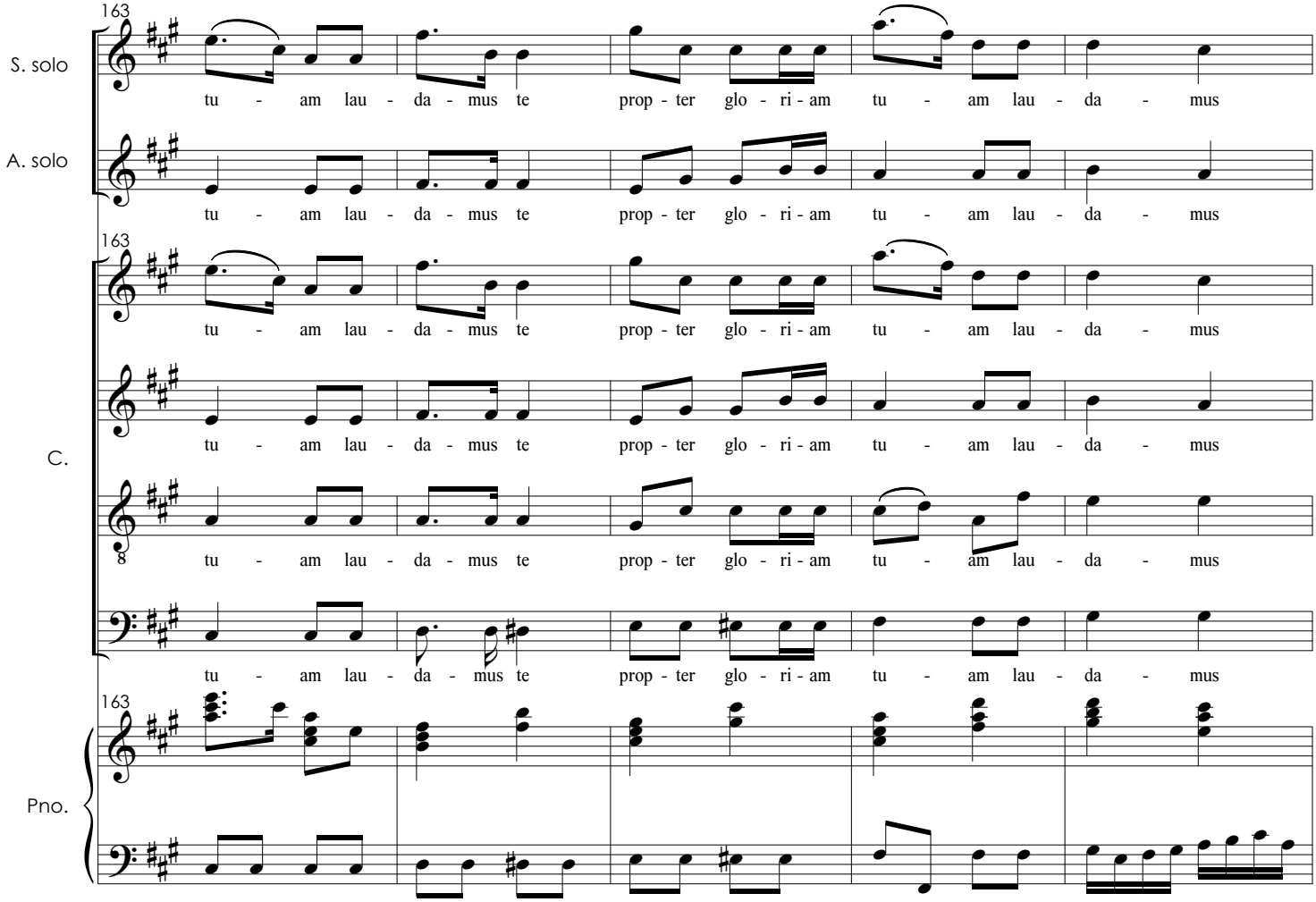
163
S. solo
tu - am lau - da - mus te prop - ter glo - ri - am tu - am lau - da - mus
A. solo
tu - am lau - da - mus te prop - ter glo - ri - am tu - am lau - da - mus
163
tu - am lau - da - mus te prop - ter glo - ri - am tu - am lau - da - mus
C.
tu - am lau - da - mus te prop - ter glo - ri - am tu - am lau - da - mus
8
tu - am lau - da - mus te prop - ter glo - ri - am tu - am lau - da - mus
tu - am lau - da - mus te prop - ter glo - ri - am tu - am lau - da - mus
163
Pno.

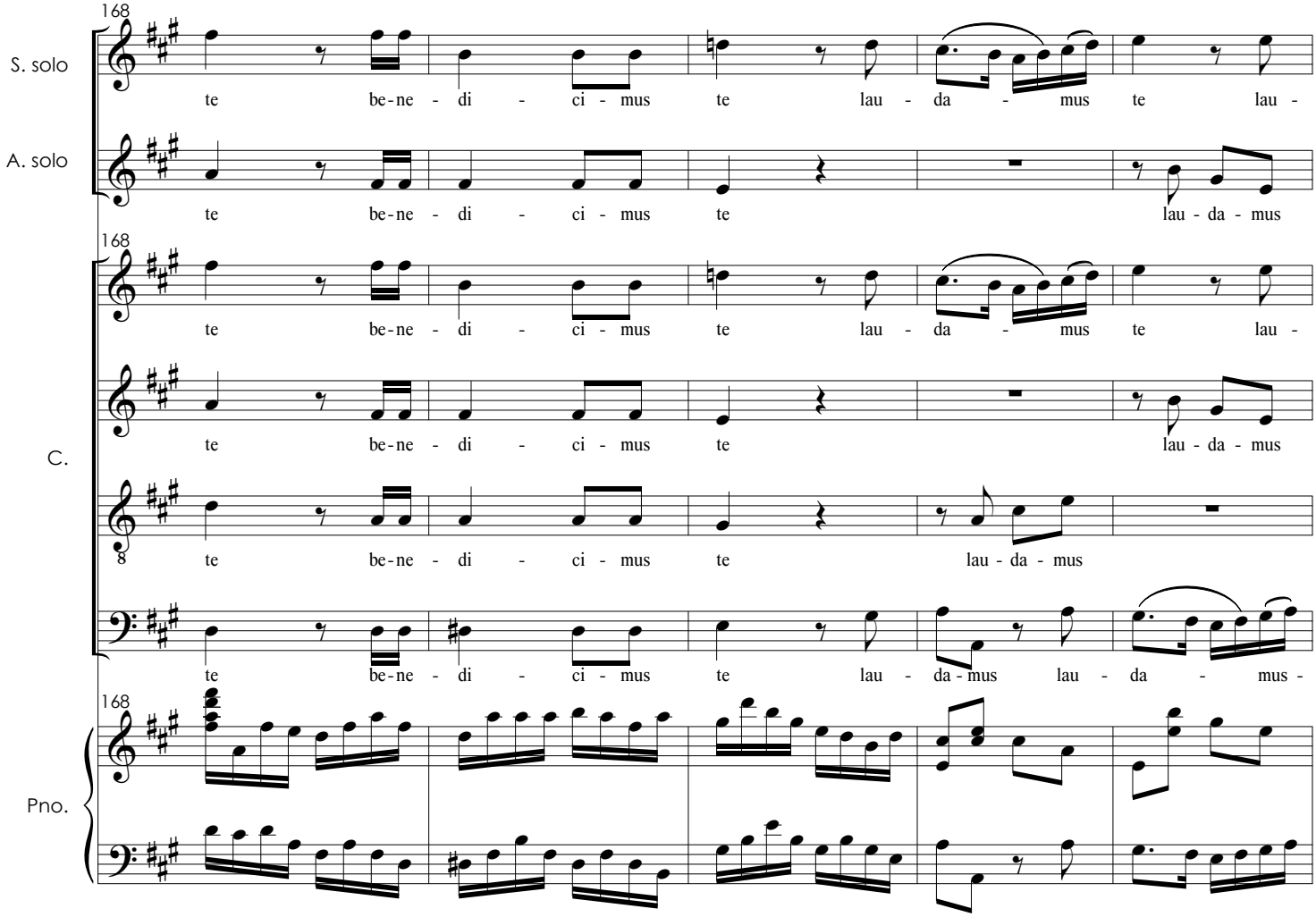
168
S. solo
te be-ne - di - ci - mus te lau - da - mus te lau -
A. solo
te be-ne - di - ci - mus te lau - da - mus
168
C.
te be-ne - di - ci - mus te lau - da - mus te lau -
te be-ne - di - ci - mus te lau - da - mus
te be-ne - di - ci - mus te lau - da - mus
te be-ne - di - ci - mus te lau - da-mus lau - da - mus -
168
Pno.

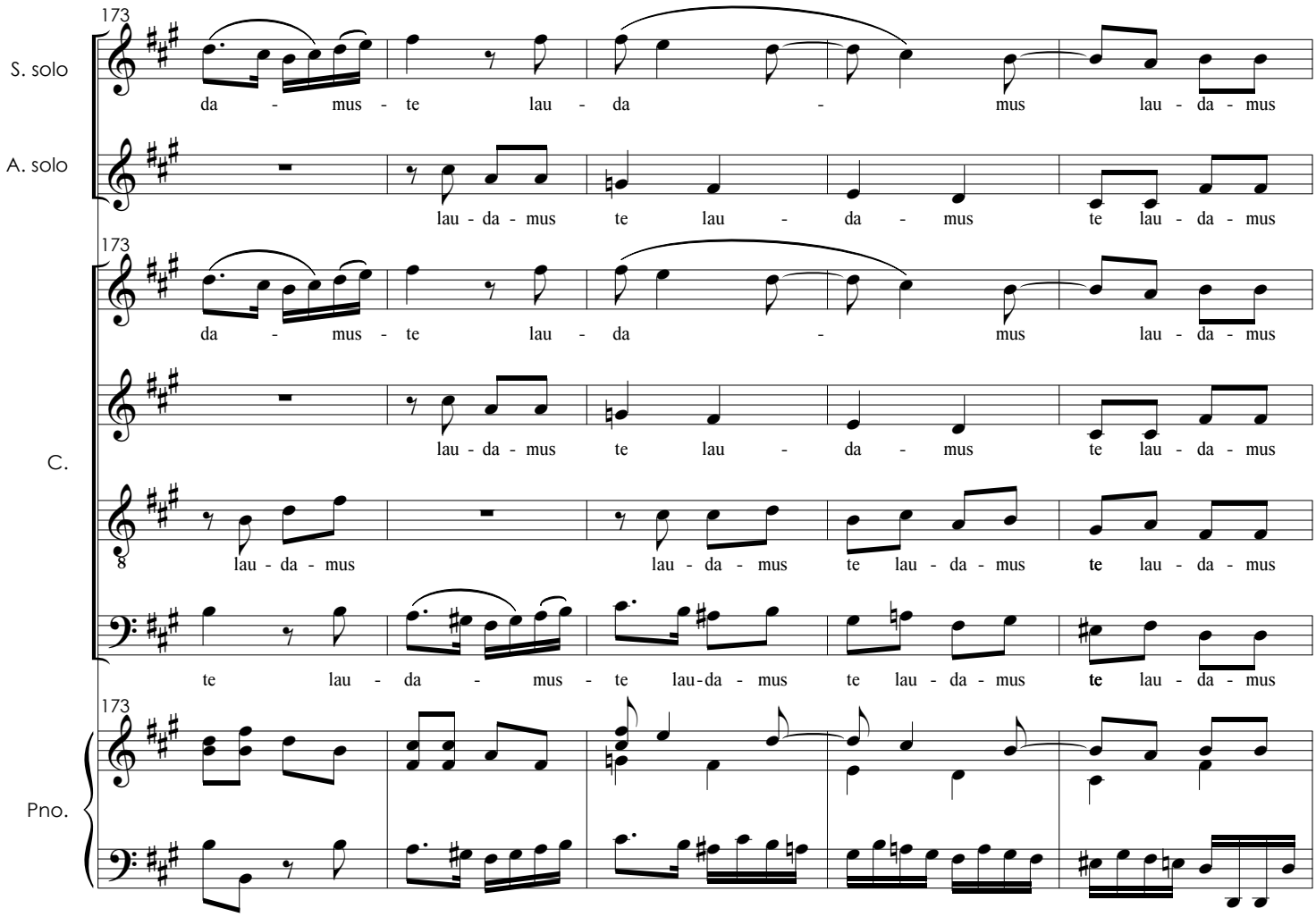
173
S. solo
da - mus - te lau - da - mus lau - da - mus
A. solo
lau - da - mus te lau - da - mus te lau - da - mus
173
da - mus - te lau - da - mus lau - da - mus
C.
lau - da - mus te lau - da - mus te lau - da - mus
8
lau - da - mus lau - da - mus te lau - da - mus te lau - da - mus
te lau - da - mus - te lau-da - mus te lau - da - mus te lau - da - mus
173
Pno.

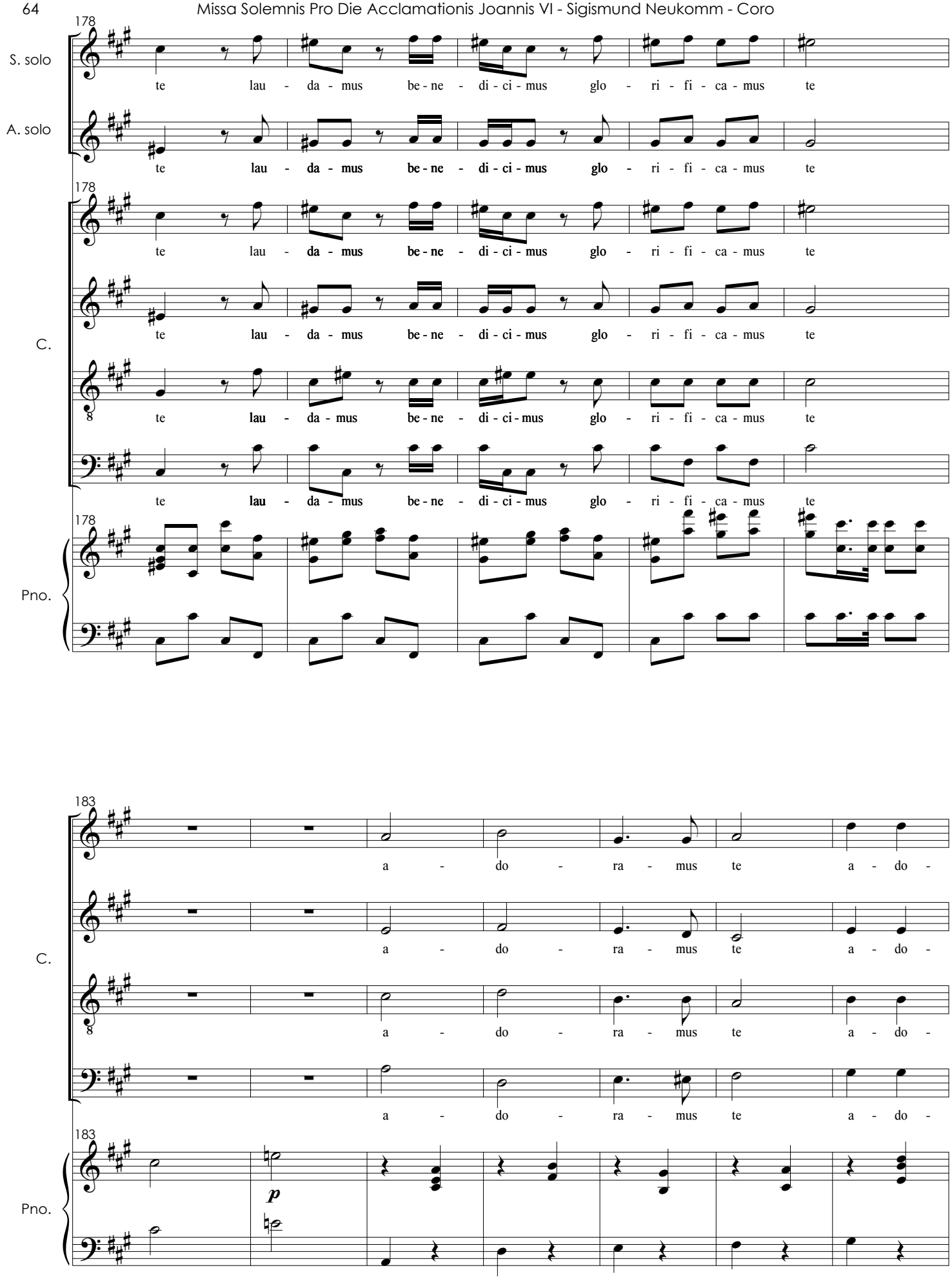
178
S. solo
te lau - da - mus be - ne - di - ci - mus glo - ri - fi - ca - mus te
A. solo
te lau - da - mus be - ne - di - ci - mus glo - ri - fi - ca - mus te
C.
te lau - da - mus be - ne - di - ci - mus glo - ri - fi - ca - mus te
te lau - da - mus be - ne - di - ci - mus glo - ri - fi - ca - mus te
te lau - da - mus be - ne - di - ci - mus glo - ri - fi - ca - mus te
Pno.
183
a - do - ra - mus te a - do -
C.
a - do - ra - mus te a - do -
a - do - ra - mus te a - do -
a - do - ra - mus te a - do -
Pno.
p

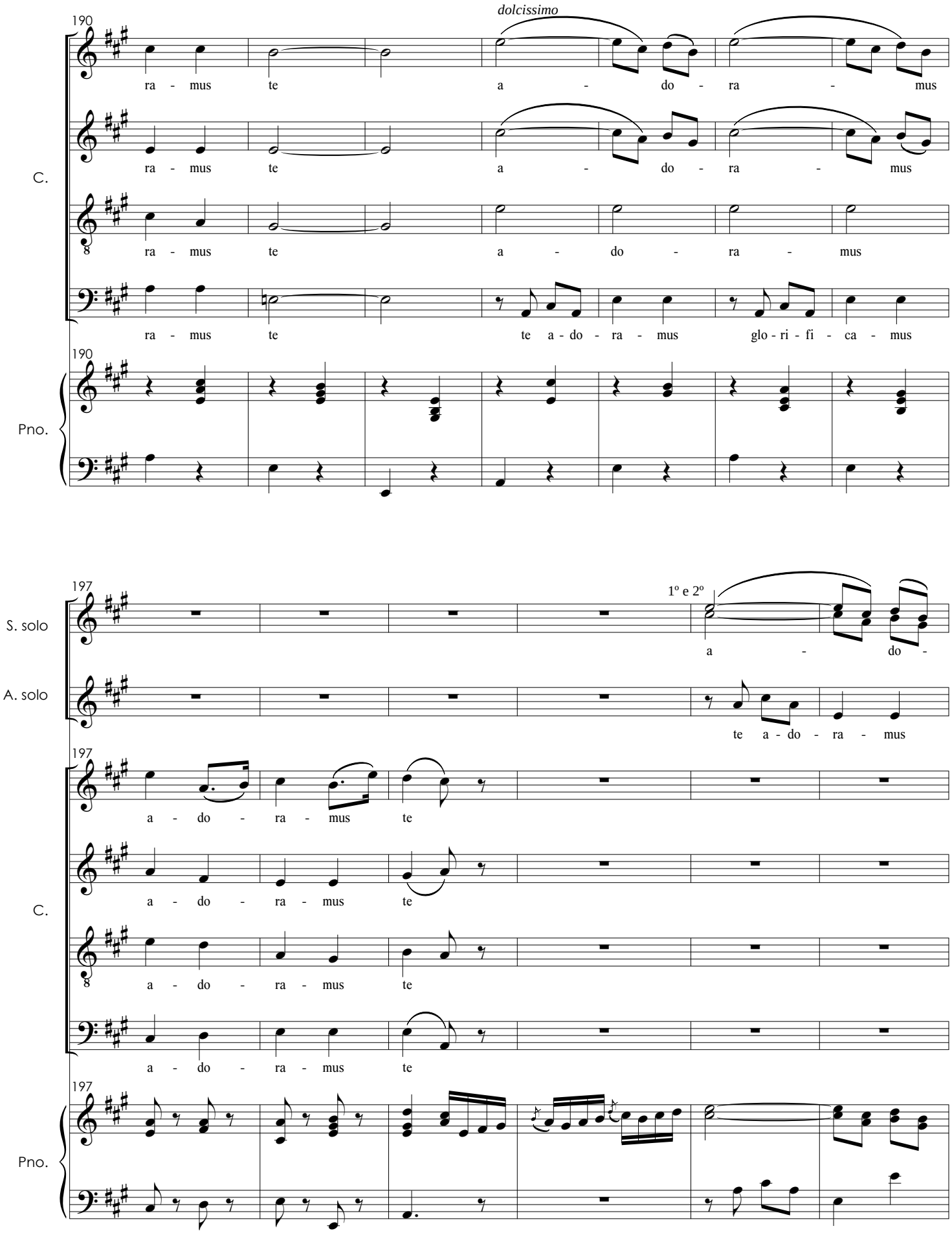
190
dolcissimo
ra - mus te a - do - ra - mus
C.
ra - mus te a - do - ra - mus
ra - mus te a - do - ra - mus
ra - mus te te a - do - ra - mus glo - ri - fi - ca - mus
Pno.
197
1º e 2º
S. solo
a - do -
A. solo
te a - do - ra - mus
a - do - ra - mus te
C.
a - do - ra - mus te
a - do - ra - mus te
a - do - ra - mus te
Pno.

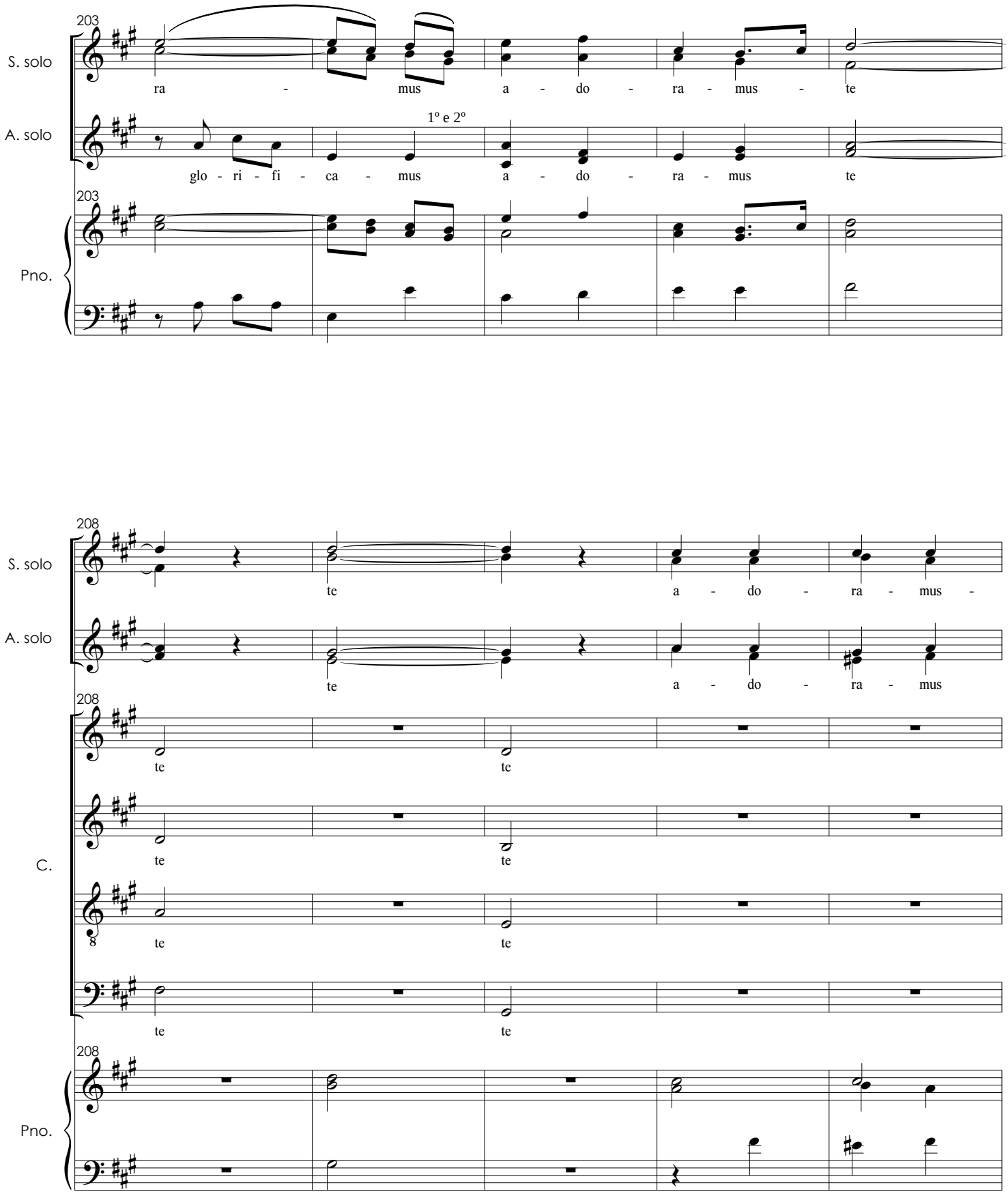
203
S. solo
ra - mus a - do - ra - mus - te
A. solo
1º e 2º
glo - ri - fi - ca - mus a - do - ra - mus te
Pno.
208
S. solo
te a - do - ra - mus -
A. solo
te a - do - ra - mus
C.
te te
te te
te te
te te
Pno.

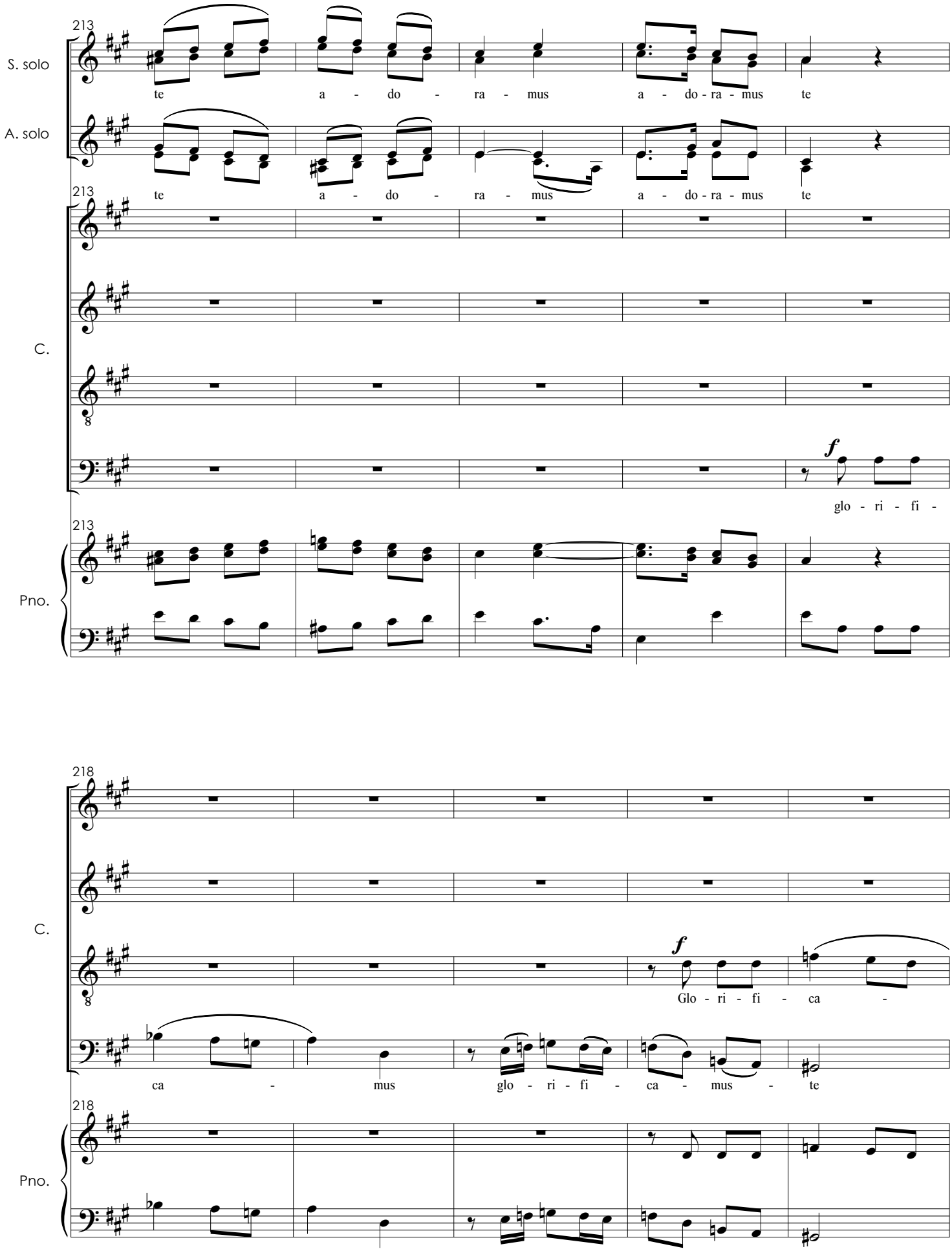
213
S. solo
te a - do - ra - mus a - do - ra - mus te
A. solo
te a - do - ra - mus a - do - ra - mus te
C.
f
glo - ri - fi -
Pno.
218
C.
f
Glo - ri - fi - ca -
ca - mus glo - ri - fi - ca - mus - te
Pno.

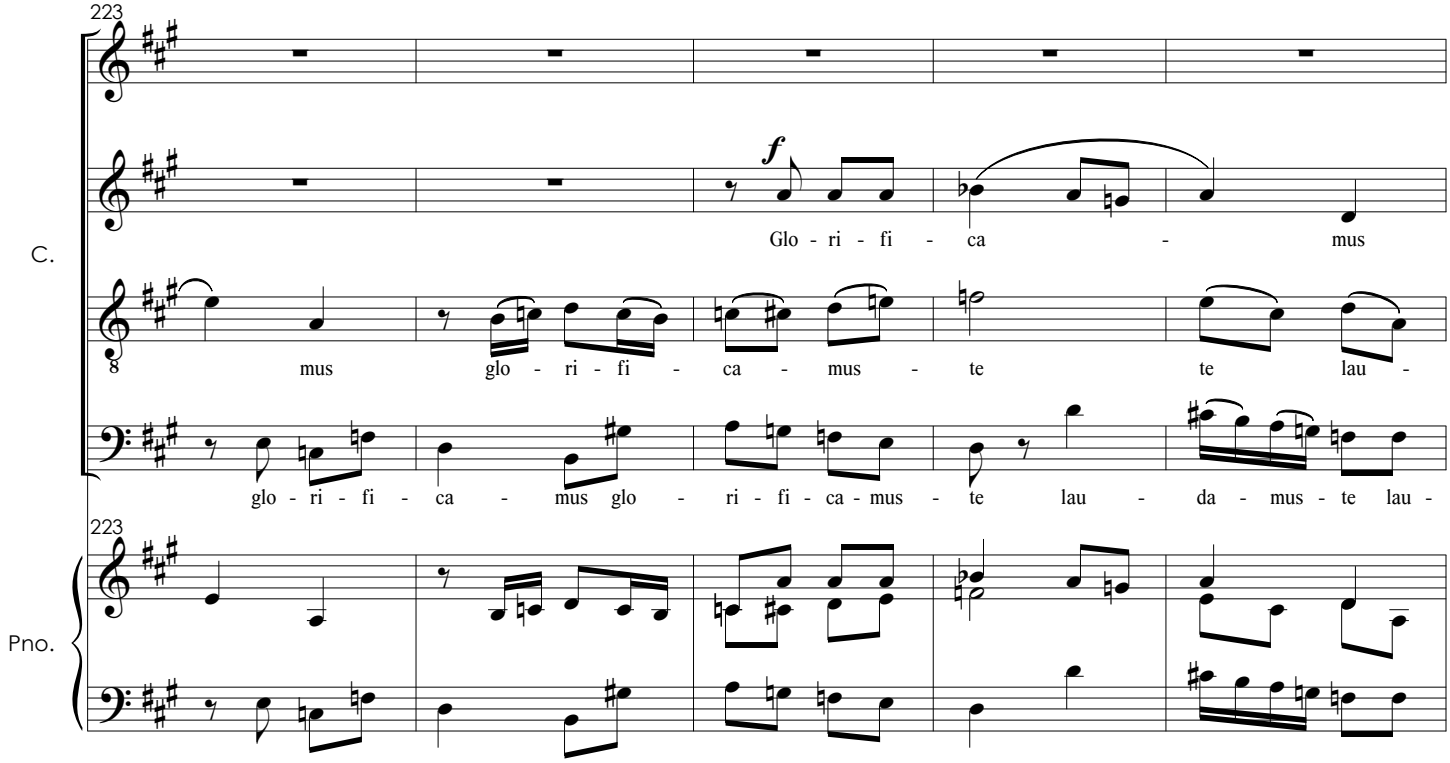
223
C.
Glo - ri - fi - ca - mus
mus glo - ri - fi - ca - mus - te te lau -
glo - ri - fi - ca - mus glo - ri - fi - ca - mus - te lau - da - mus - te lau -
223
Pno.

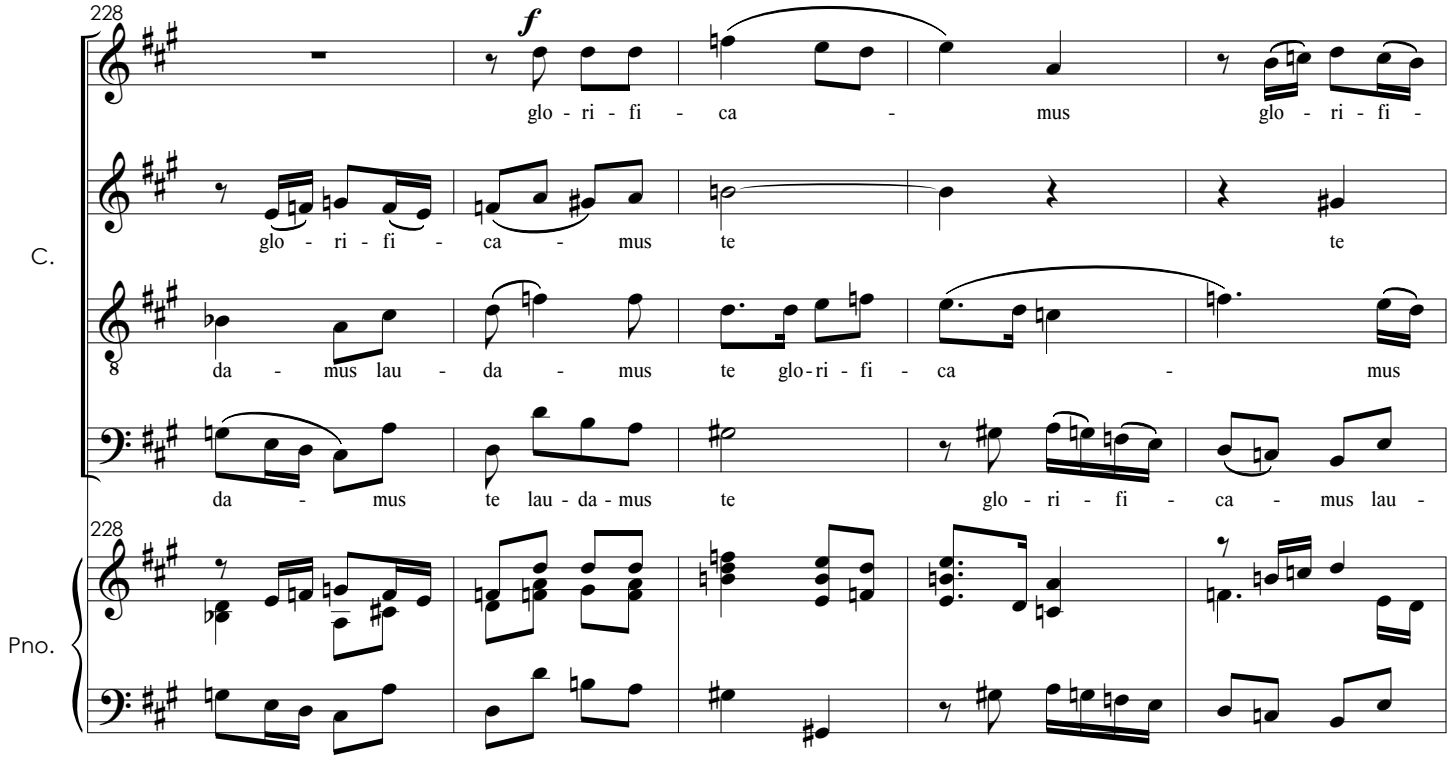
228
C.
glo - ri - fi - ca - mus glo - ri - fi -
glo - ri - fi - ca - mus te te
da - mus lau - da - mus te glo-ri - fi - ca - mus
da - mus te lau - da - mus te glo - ri - fi - ca - mus lau -
228
Pno.

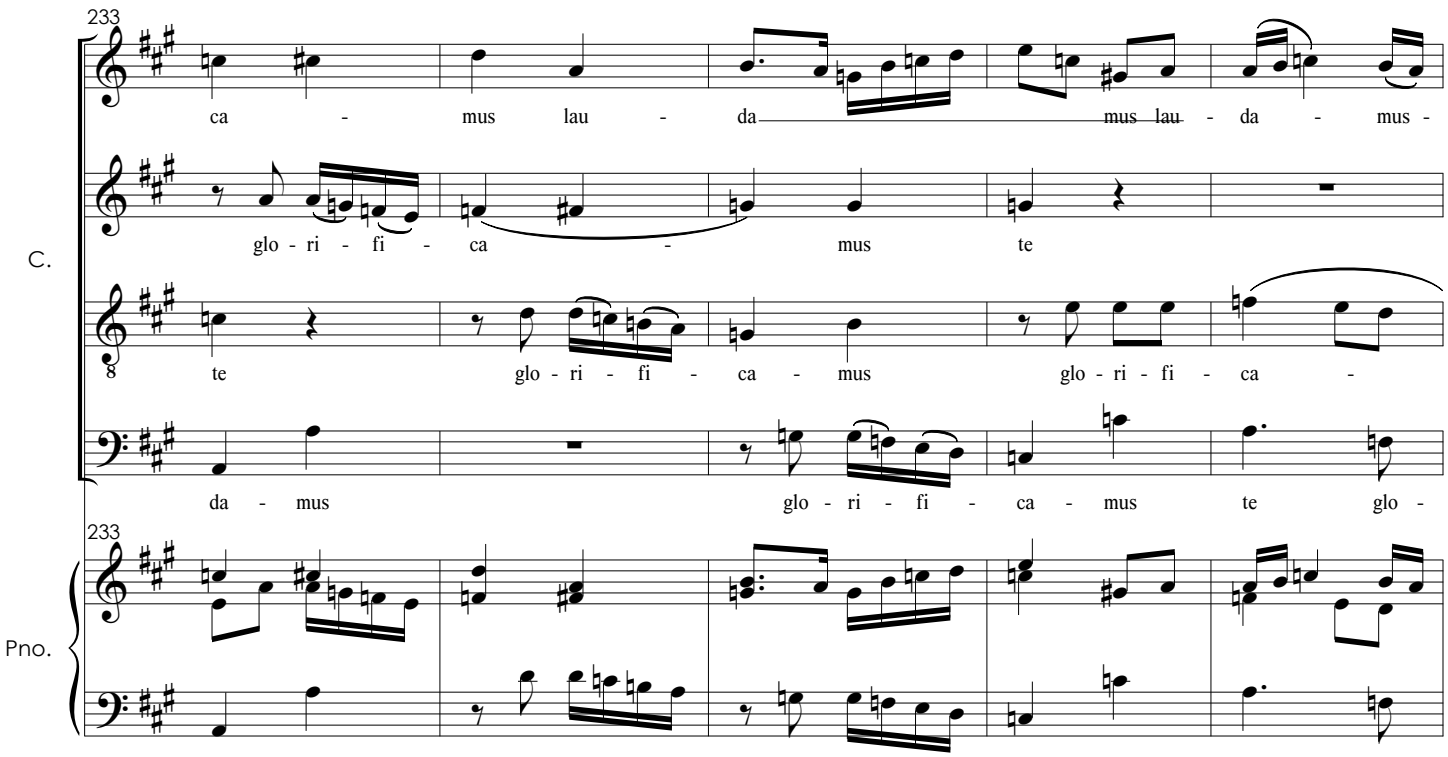
233
ca - mus lau - da mus lau - da - mus -
glo - ri - fi - ca - mus te
te glo - ri - fi - ca - mus glo - ri - fi - ca -
da - mus glo - ri - fi - ca - mus te glo -
C.
Pno.

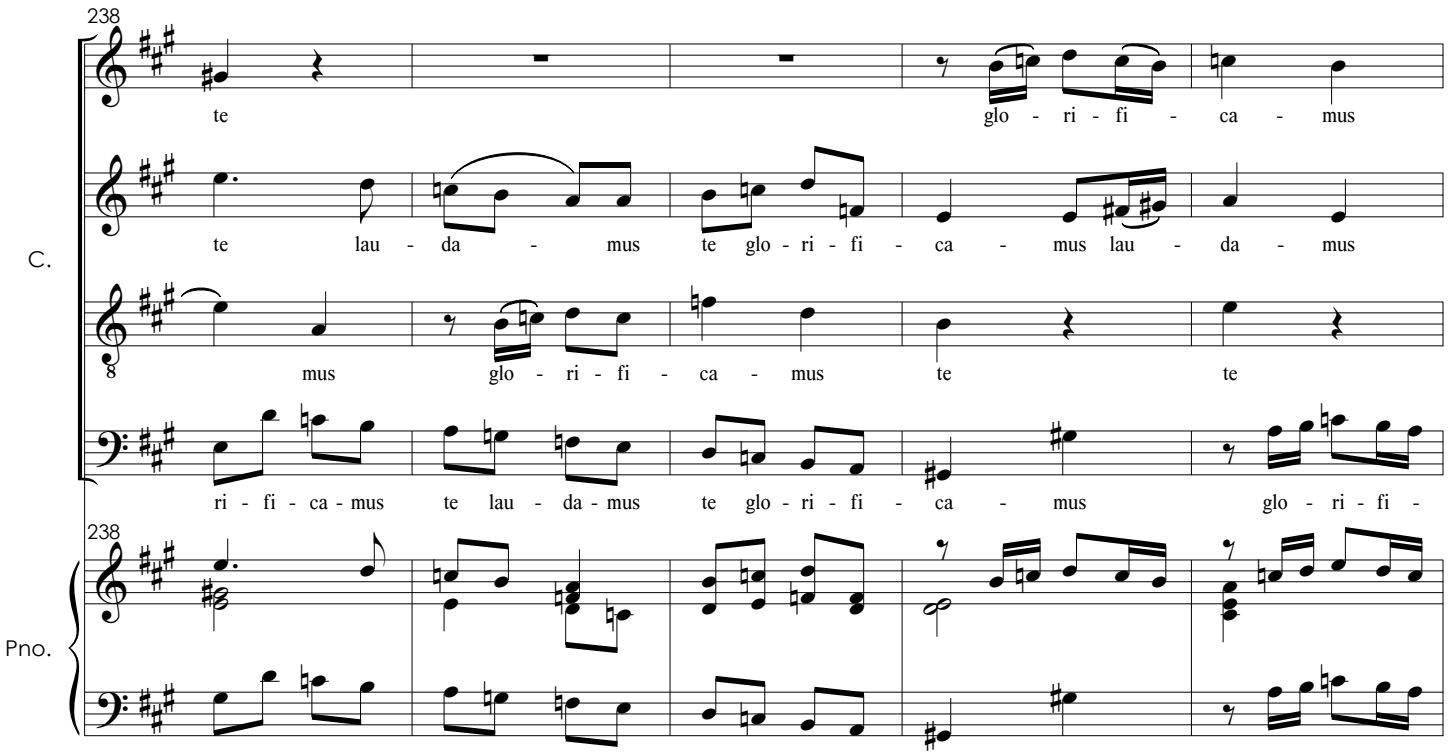
238
te glo - ri - fi - ca - mus
te lau - da - mus te glo - ri - fi - ca - mus lau - da - mus
mus glo - ri - fi - ca - mus te te
ri - fi - ca - mus te lau - da - mus te glo - ri - fi - ca - mus glo - ri - fi -
C.
Pno.

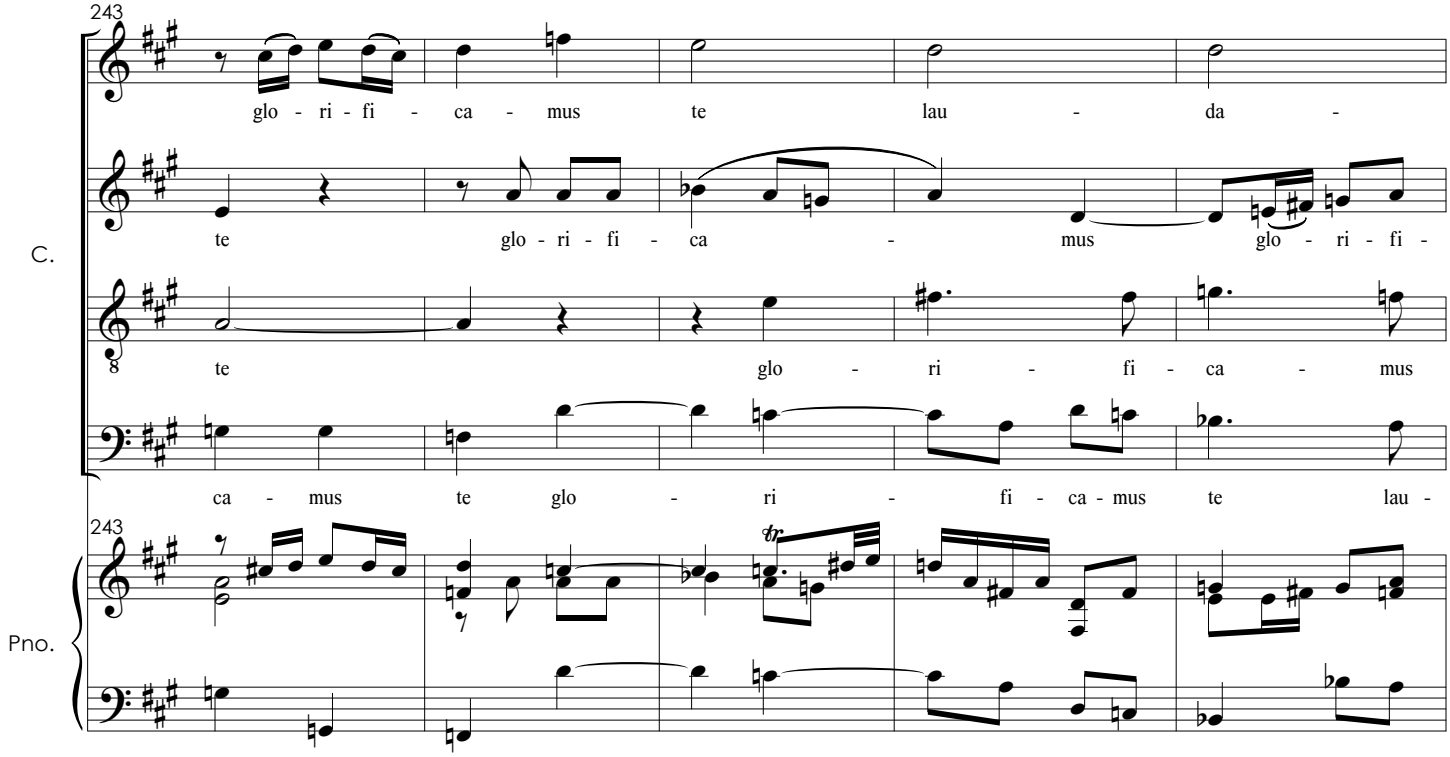
243
glo - ri - fi - ca - mus te lau - da -
te glo - ri - fi - ca - mus glo - ri - fi -
te glo - ri - fi - ca - mus
ca - mus te glo - ri - fi - ca - mus te lau -
C.
Pno.

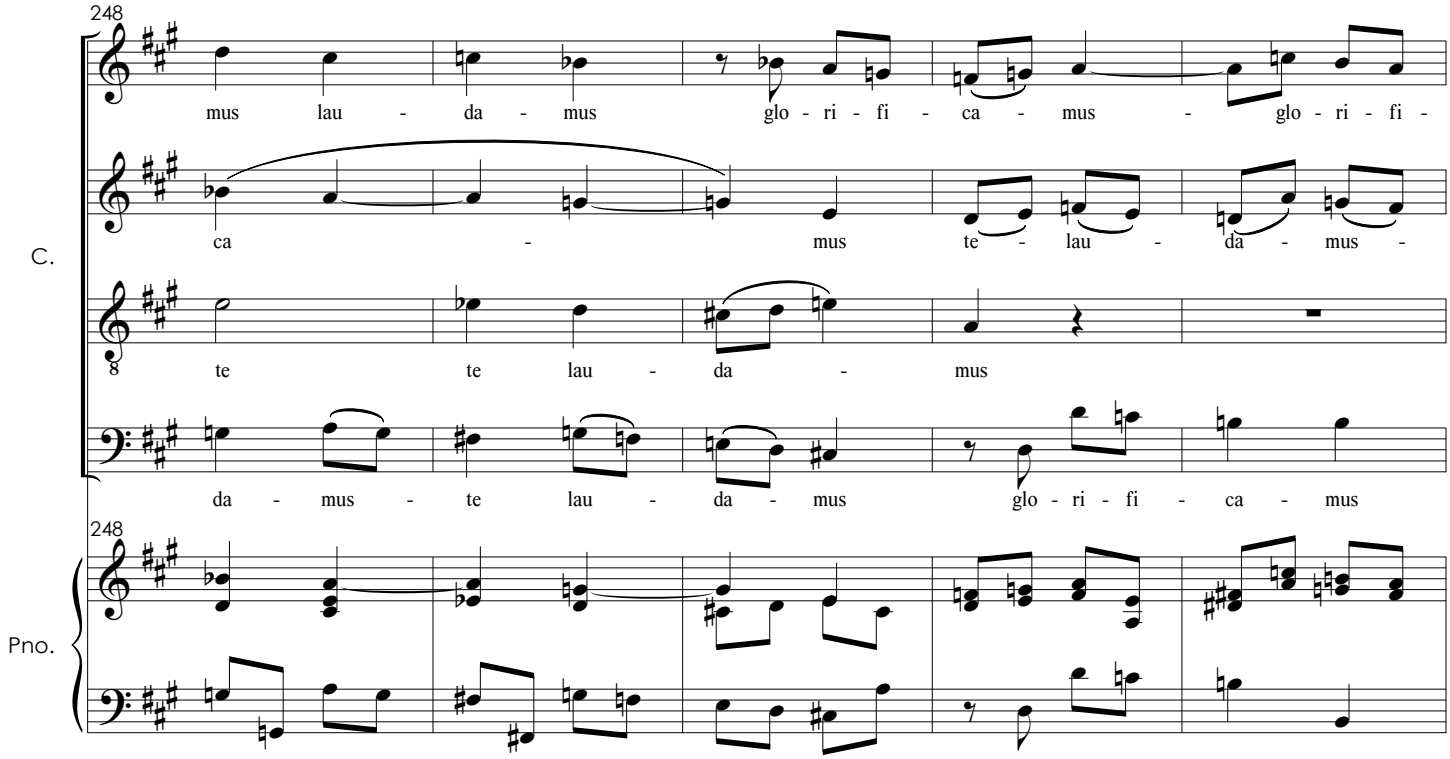
248
mus lau - da - mus glo - ri - fi - ca - mus - glo - ri - fi -
ca - mus te - lau - da - mus -
te te lau - da - mus
da - mus - te lau - da - mus glo - ri - fi - ca - mus
C.
Pno.

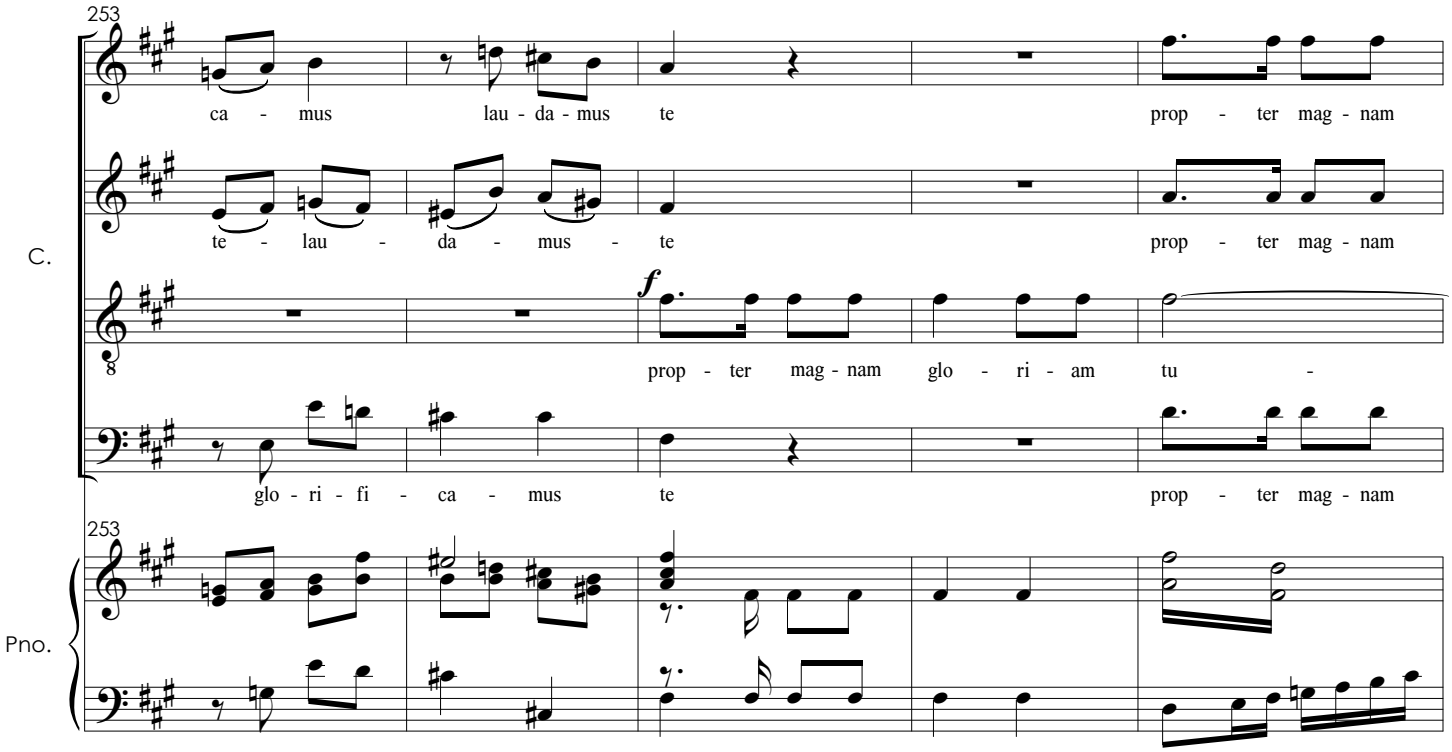
253
ca - mus lau - da - mus te prop - ter mag - nam
te - lau - da - mus - te prop - ter mag - nam
f
prop - ter mag - nam glo - ri - am tu -
glo - ri - fi - ca - mus te prop - ter mag - nam
C.
Pno.

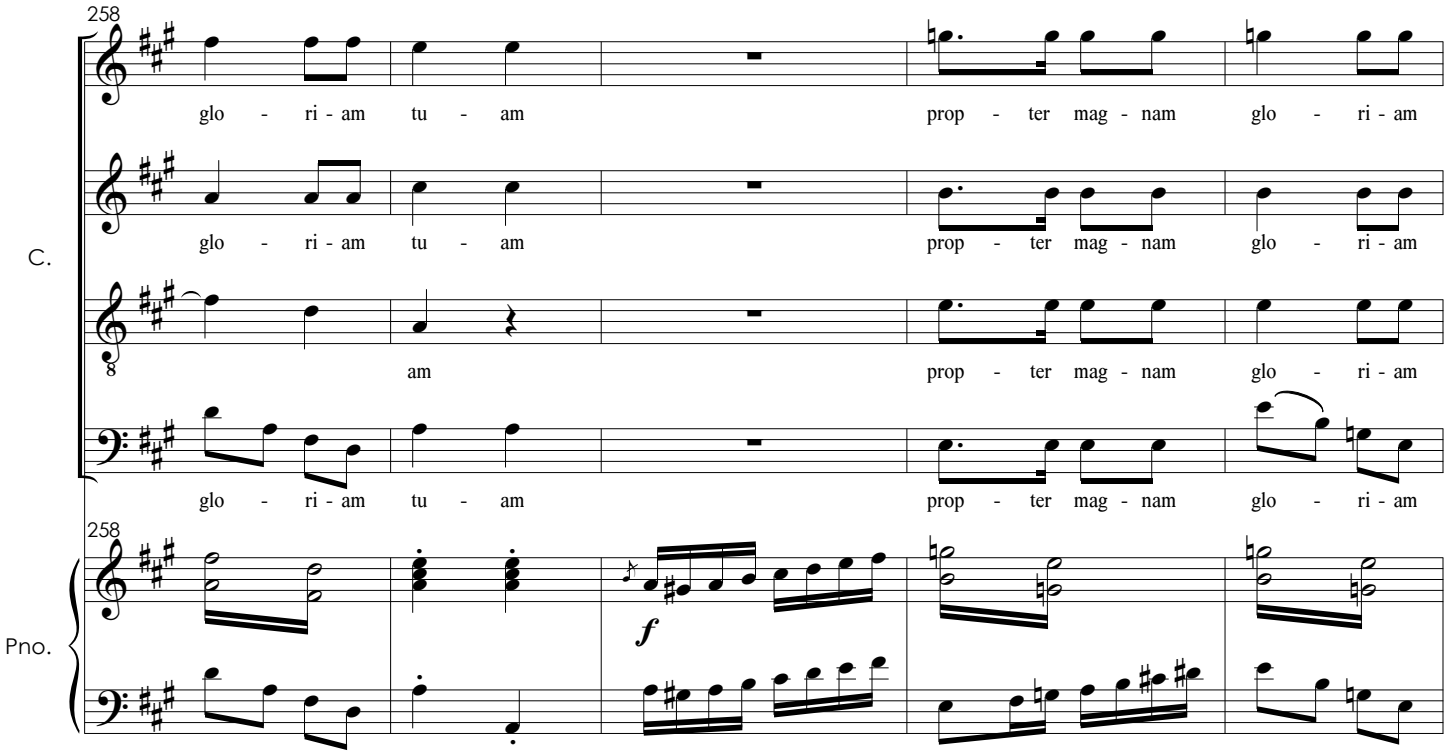
258
glo - ri - am tu - am prop - ter mag - nam glo - ri - am
glo - ri - am tu - am prop - ter mag - nam glo - ri - am
am prop - ter mag - nam glo - ri - am
glo - ri - am tu - am prop - ter mag - nam glo - ri - am
f
C.
Pno.

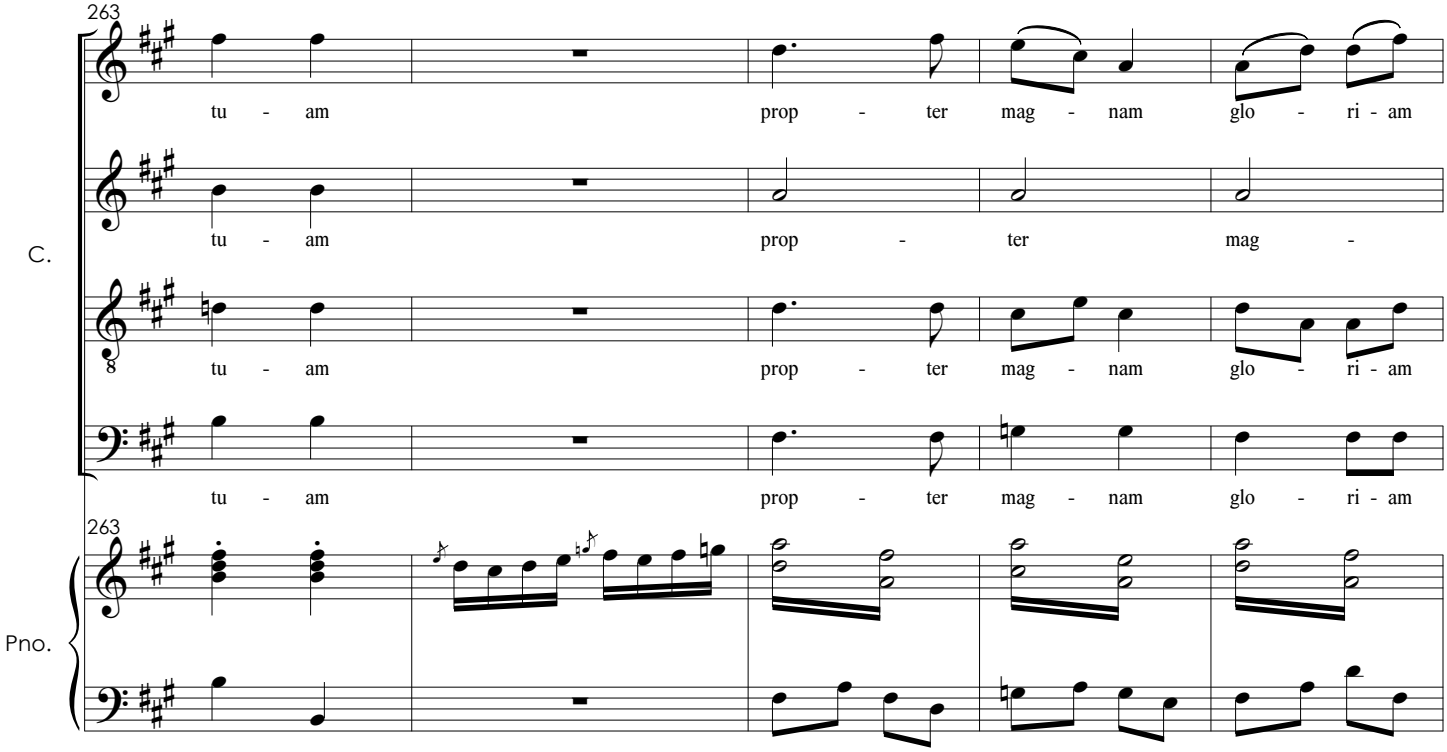
263
C.
tu - am prop - ter mag - nam glo - ri - am
tu - am prop - ter mag -
tu - am prop - ter mag - nam glo - ri - am
tu - am prop - ter mag - nam glo - ri - am
Pno.

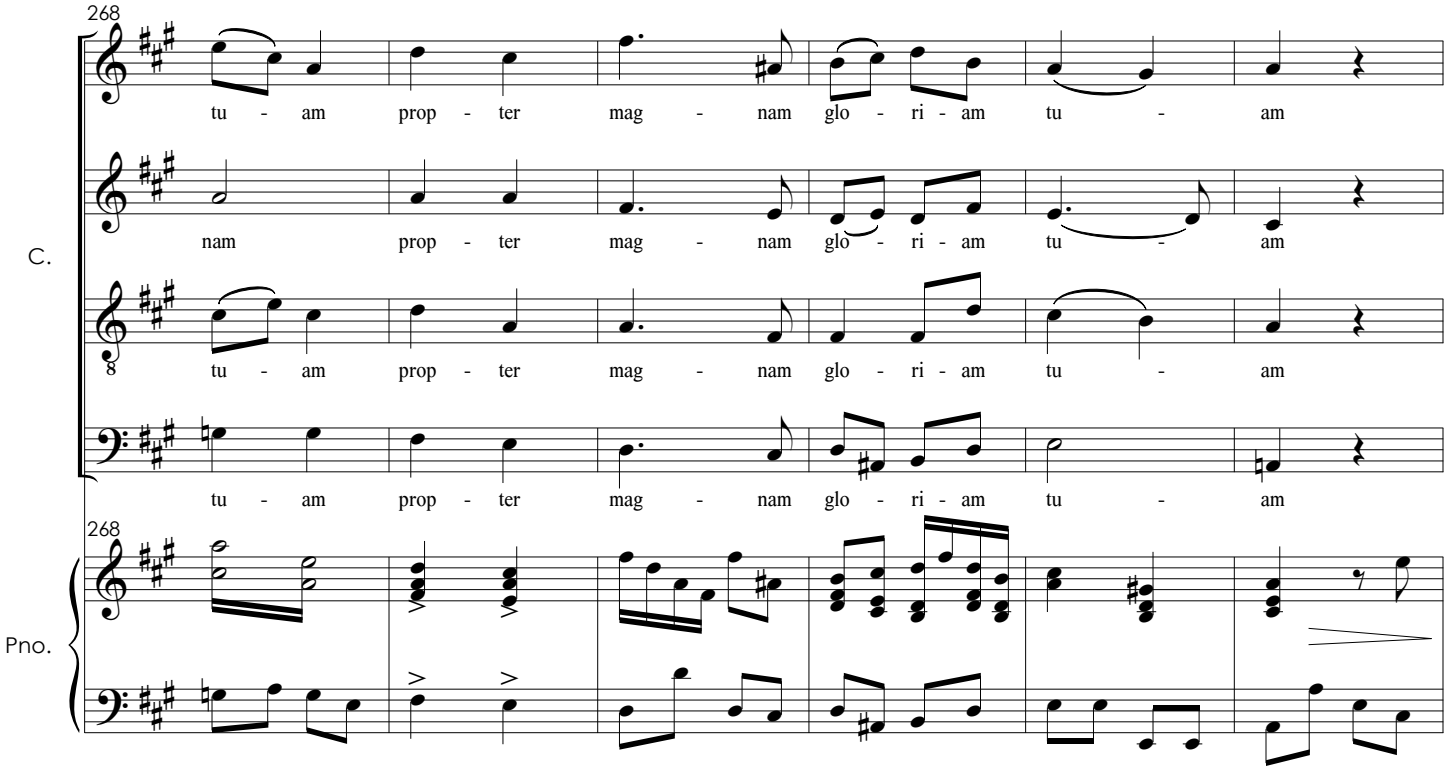
268
C.
tu - am prop - ter mag - nam glo - ri - am tu - am
nam prop - ter mag - nam glo - ri - am tu - am
tu - am prop - ter mag - nam glo - ri - am tu - am
tu - am prop - ter mag - nam glo - ri - am tu - am
Pno.

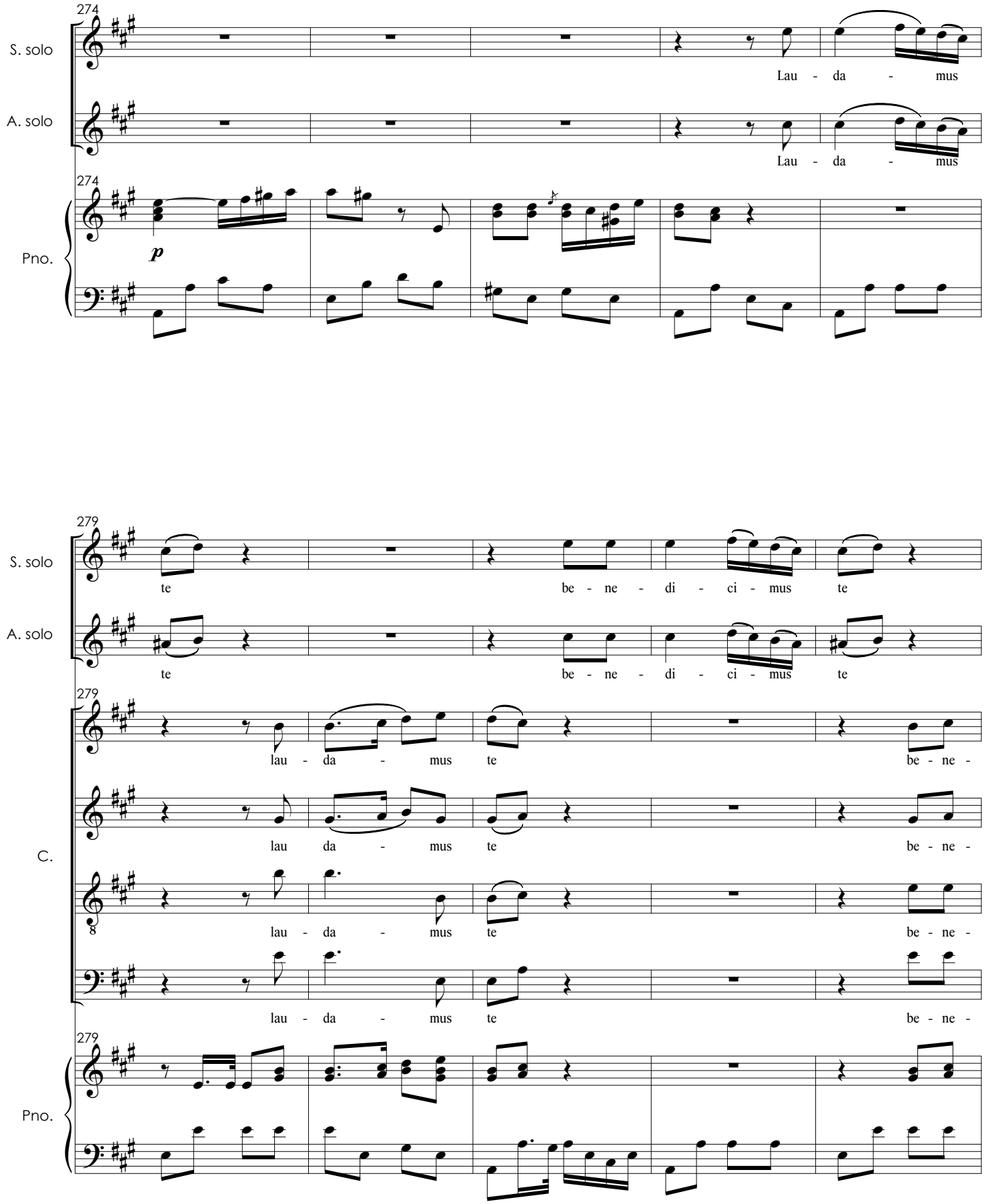
274
S. solo
Lau - da - mus
A. solo
Lau - da - mus
274
Pno.
p
279
S. solo
te
be - ne - di - ci - mus te
A. solo
te
be - ne - di - ci - mus te
279
C.
lau - da - mus te
be - ne -
lau da - mus te
be - ne -
8
lau - da - mus te
be - ne -
lau - da - mus te
be - ne -
279
Pno.

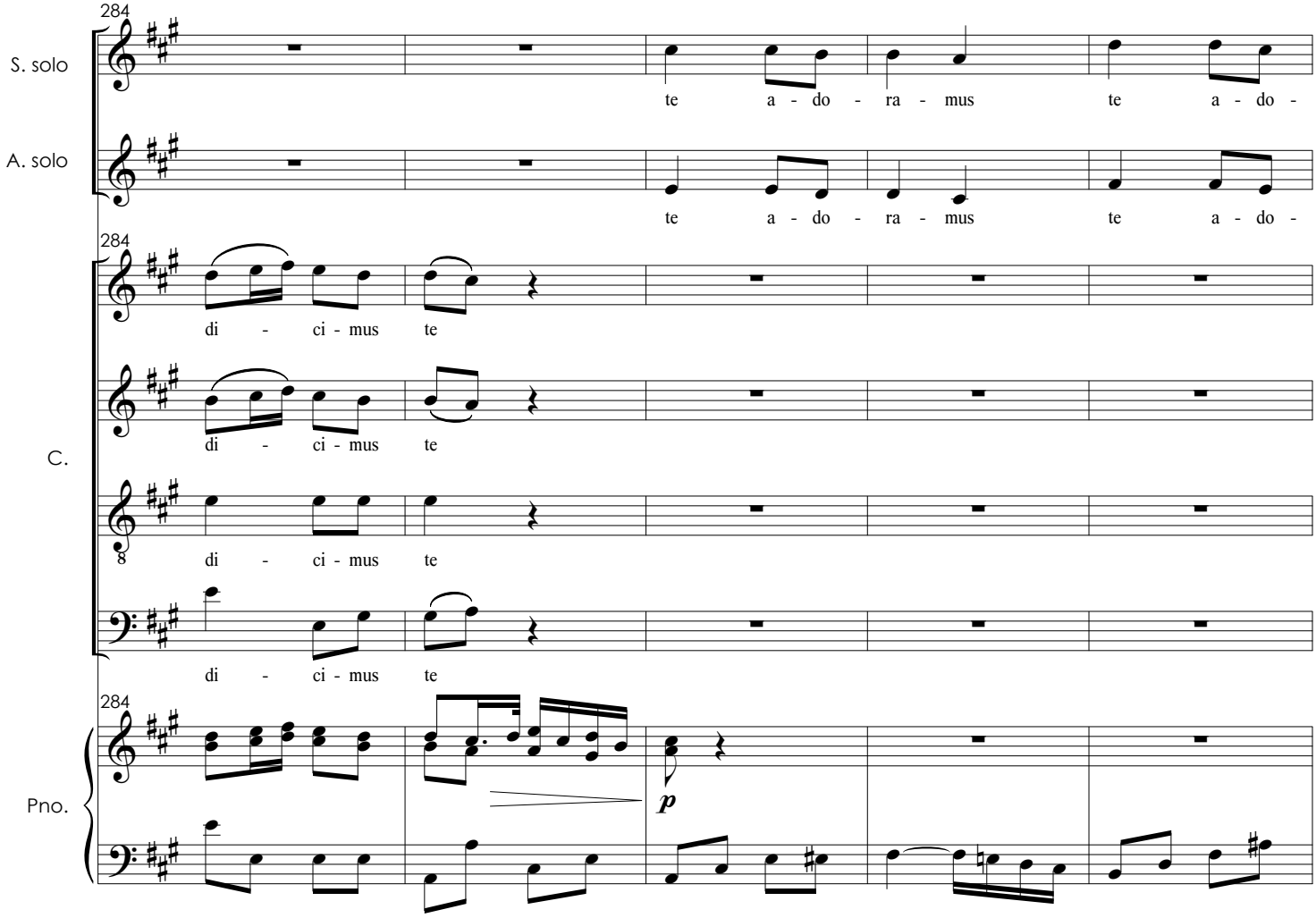
284
S. solo
te a - do - ra - mus te a - do -
A. solo
te a - do - ra - mus te a - do -
284
di - ci - mus te
C.
di - ci - mus te
8
di - ci - mus te
di - ci - mus te
284
Pno.
p

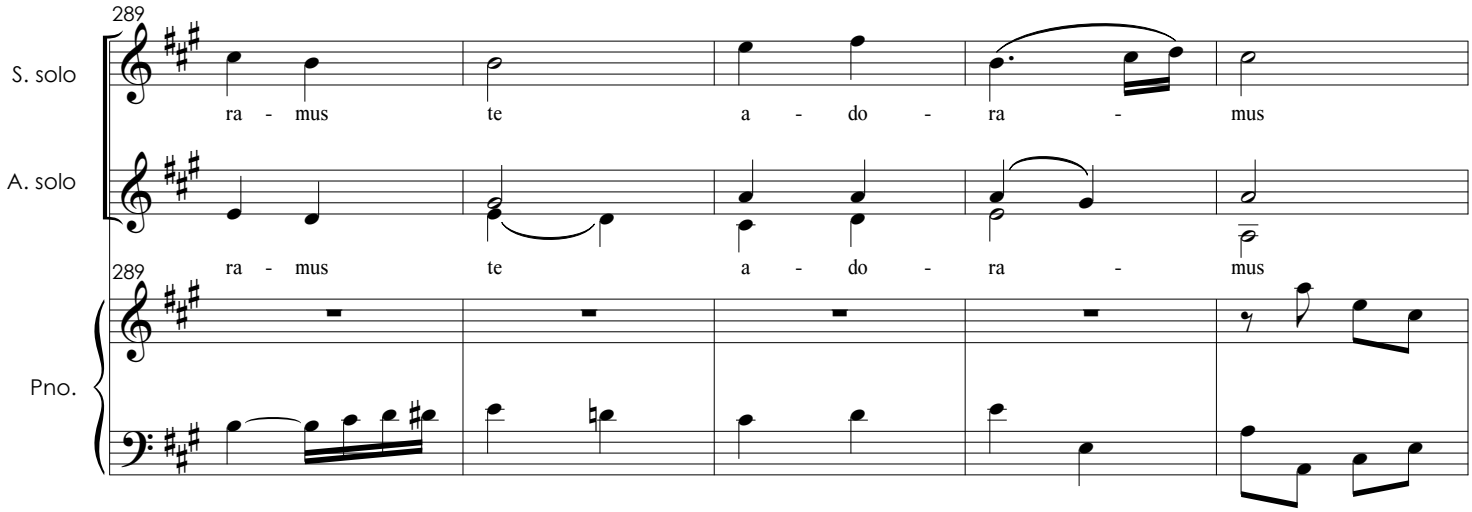
289
S. solo
ra - mus te a - do - ra - mus
A. solo
ra - mus te a - do - ra - mus
289
Pno.

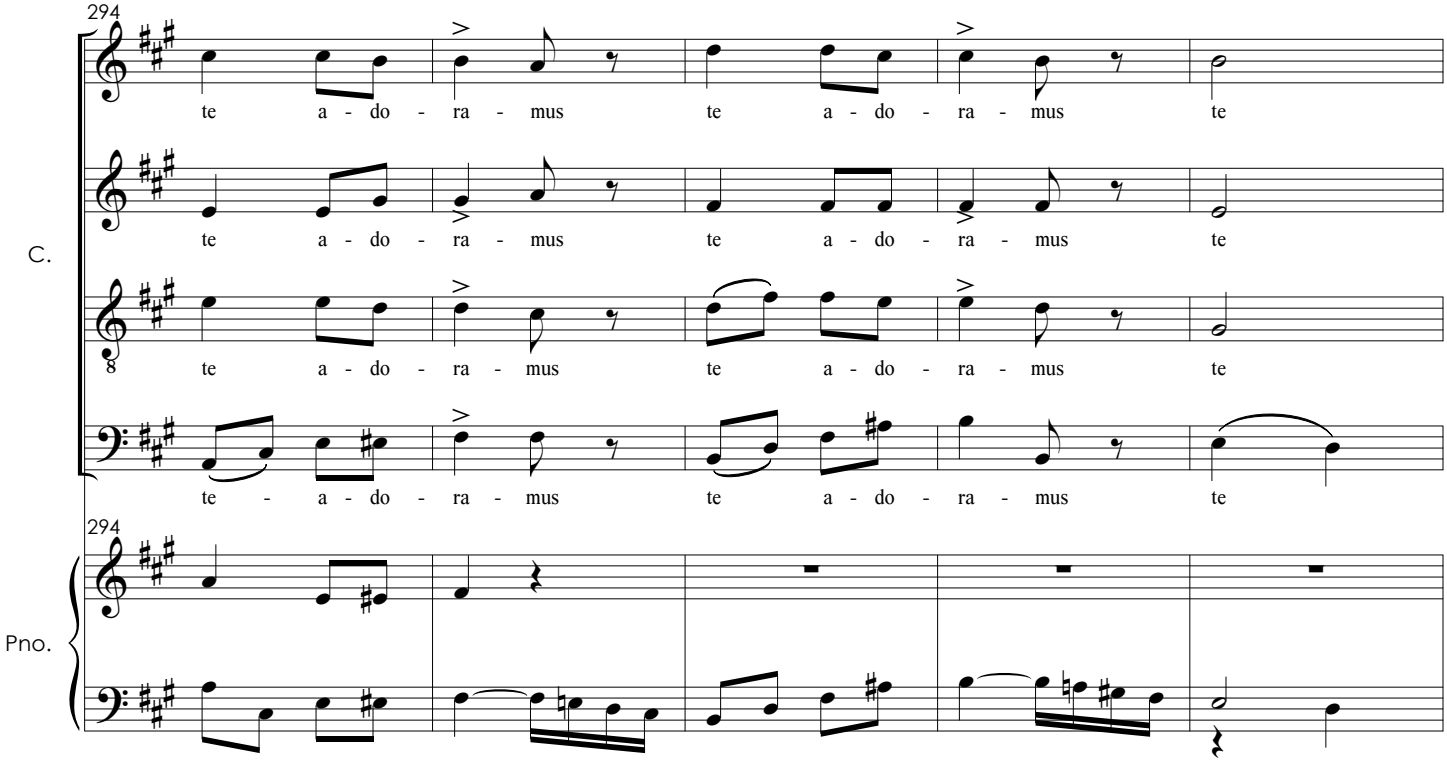
294
te a - do - ra - mus te a - do - ra - mus te
te a - do - ra - mus te a - do - ra - mus te
te a - do - ra - mus te a - do - ra - mus te
te - a - do - ra - mus te a - do - ra - mus te
C.
294
Pno.

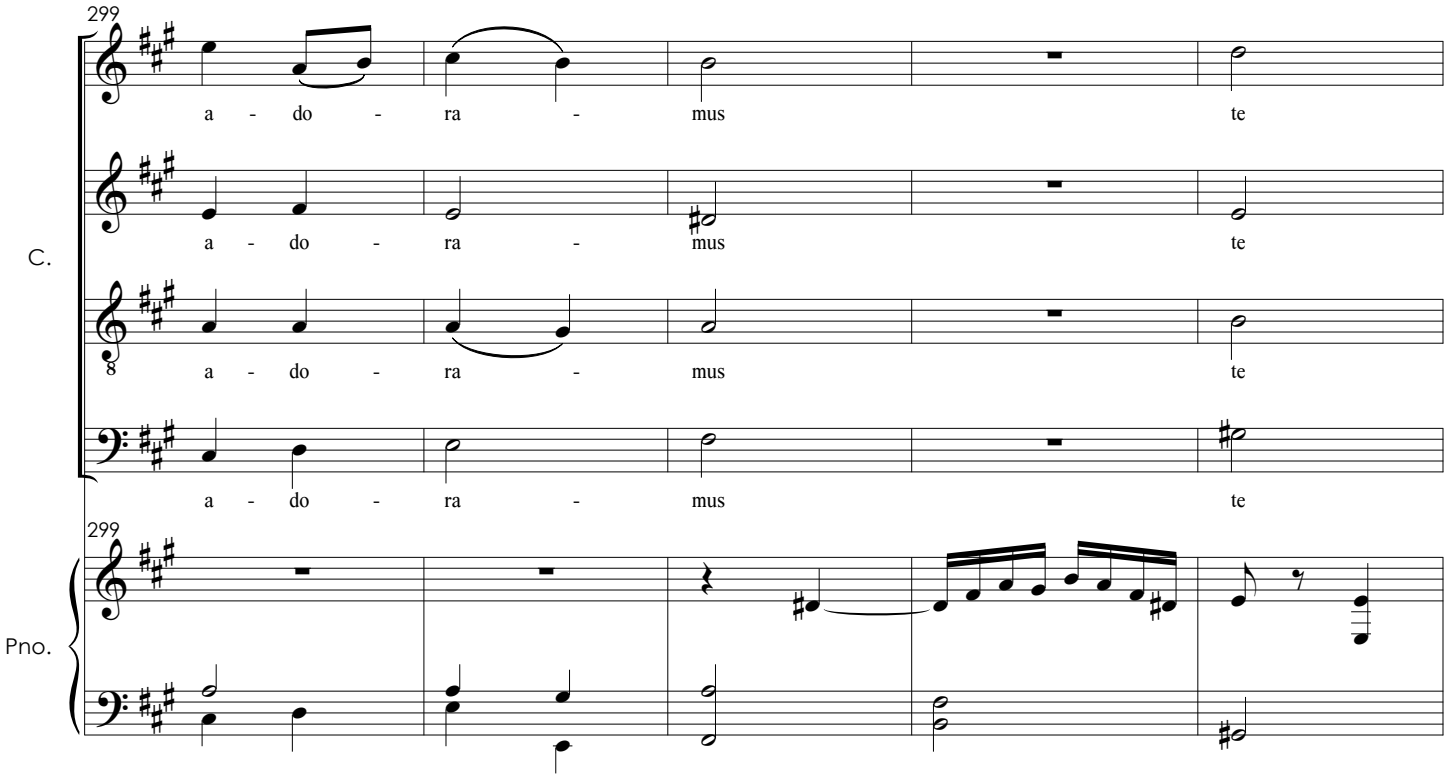
299
a - do - ra - mus te
a - do - ra - mus te
a - do - ra - mus te
a - do - ra - mus te
C.
299
Pno.

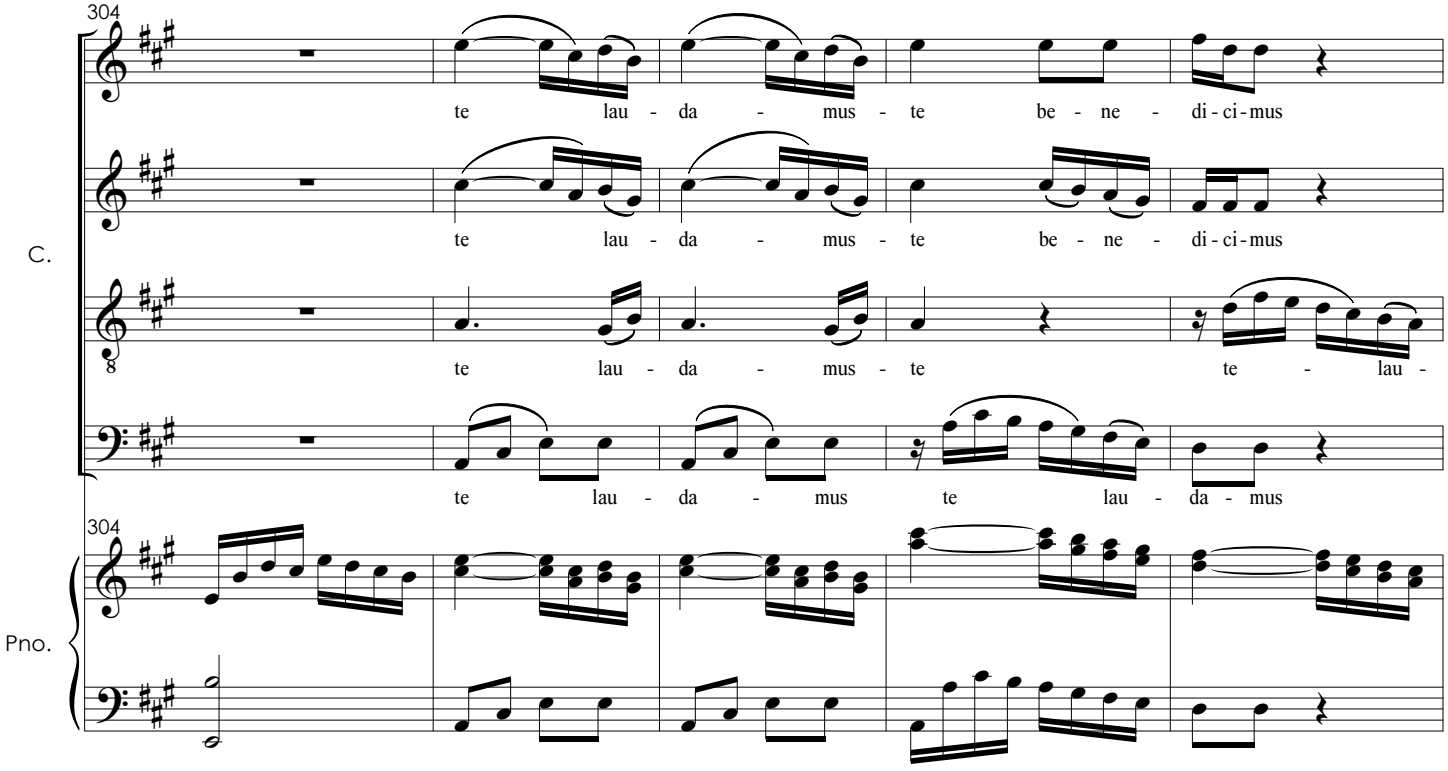
304
te lau - da - mus - te be - ne - di - ci - mus
te lau - da - mus - te be - ne - di - ci - mus
C.
te lau - da - mus - te te - lau -
te lau - da - mus te lau - da - mus
304
Pno.

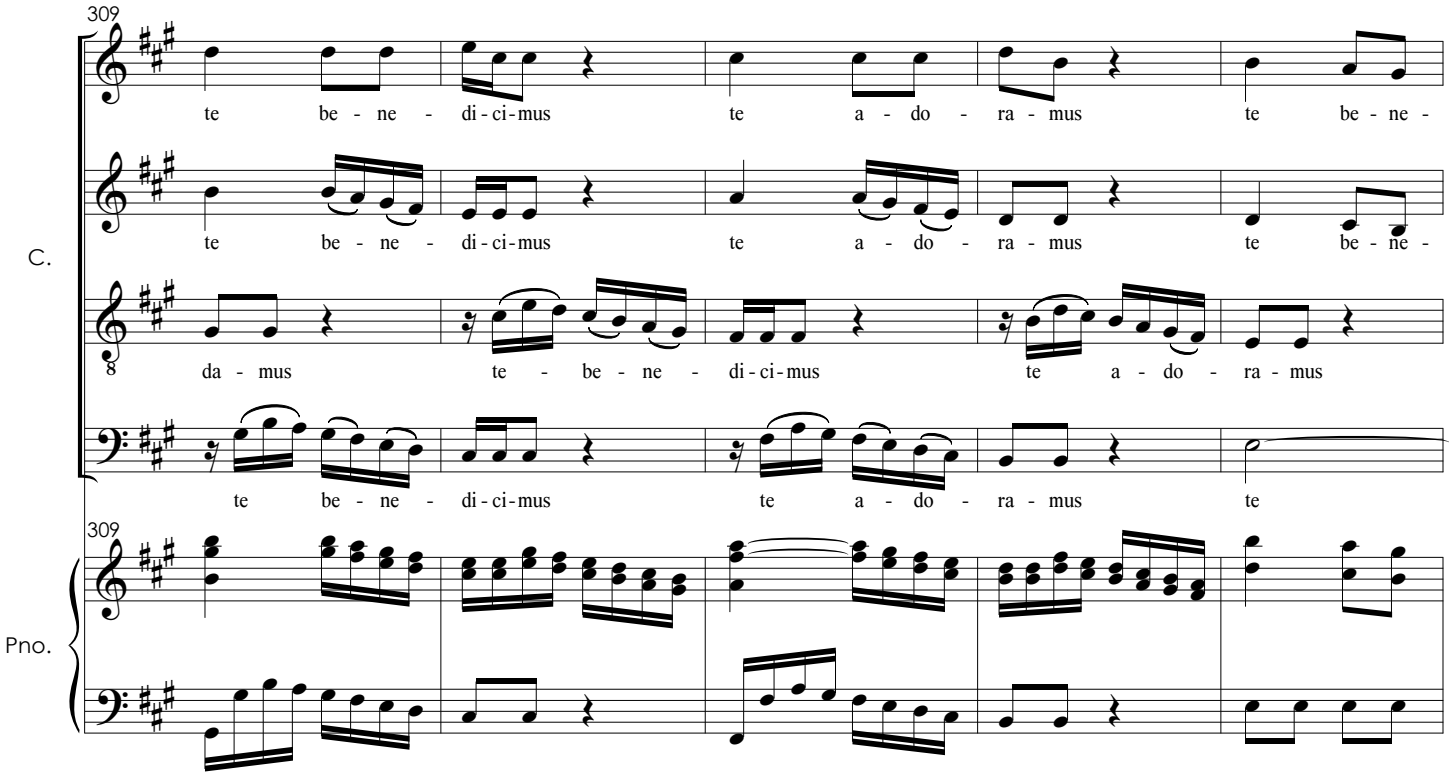
309
te be - ne - di - ci - mus te a - do - ra - mus te be - ne -
te be - ne - di - ci - mus te a - do - ra - mus te be - ne -
C.
da - mus te - be - ne - di - ci - mus te a - do - ra - mus
te be - ne - di - ci - mus te a - do - ra - mus te
309
Pno.

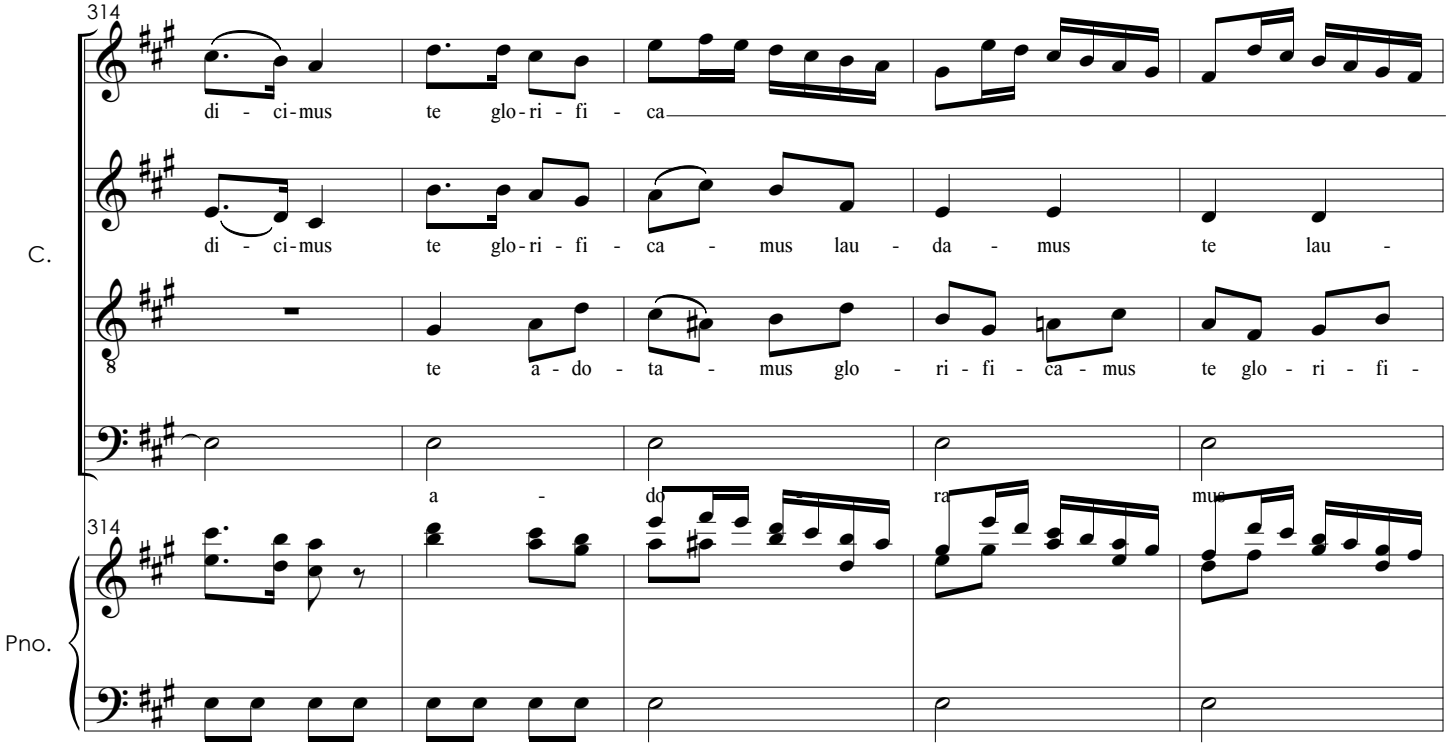
314
di - ci-mus te glo-ri - fi - ca
di - ci-mus te glo-ri - fi - ca - mus lau - da - mus te lau -
te a - do - ta - mus glo - ri - fi - ca - mus te glo - ri - fi -
a - do ra - mus
C.
Pno.

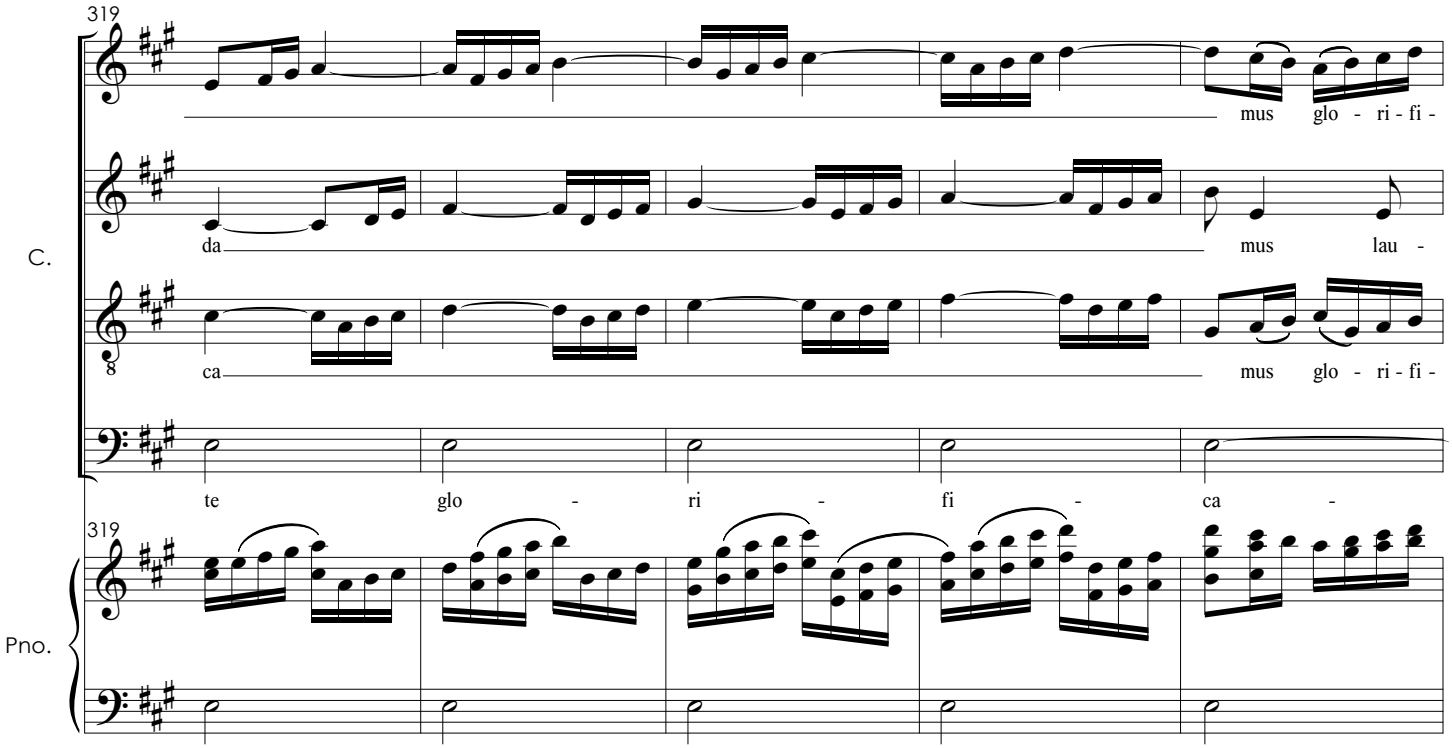
319
mus glo - ri - fi -
da mus lau -
ca mus glo - ri - fi -
te glo - ri - fi - ca -
C.
Pno.

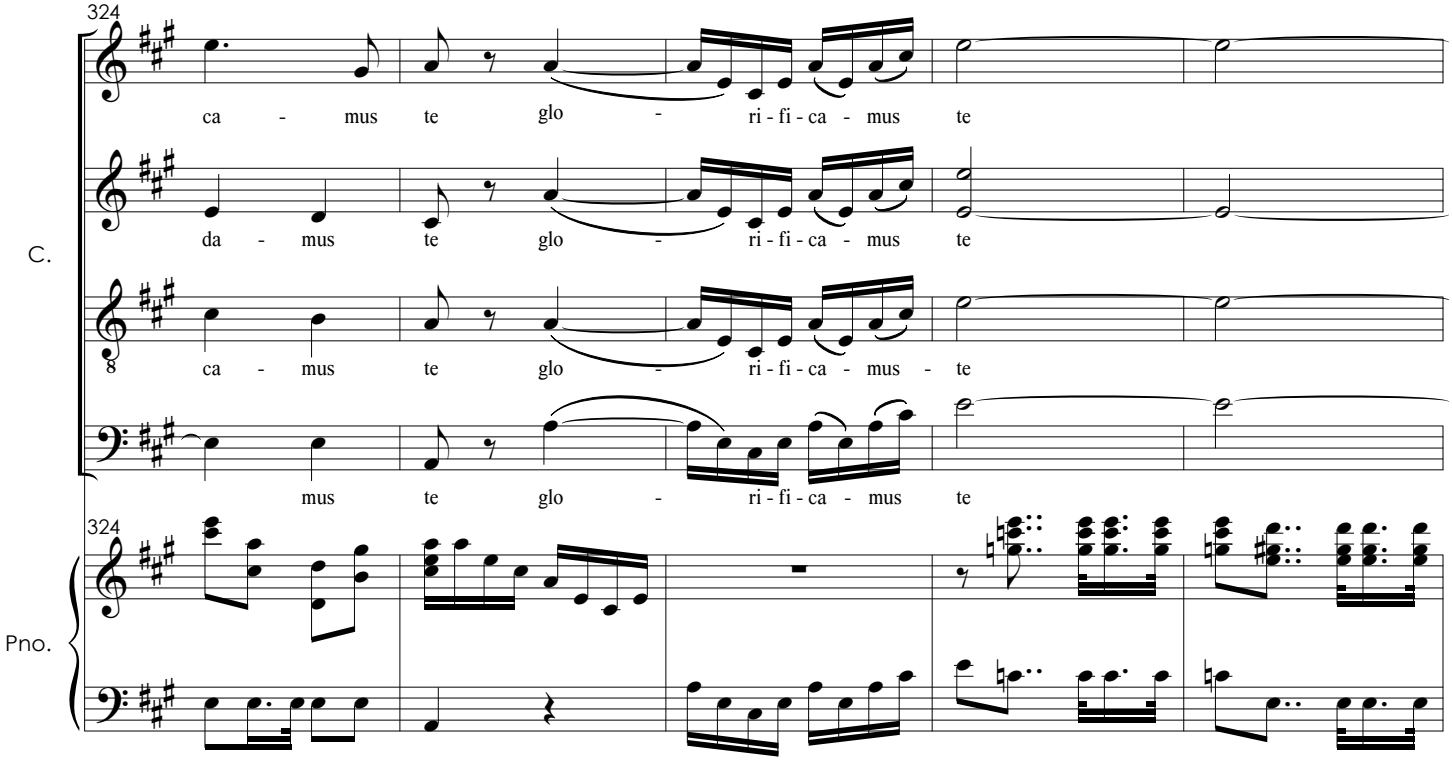
324
C.
ca - mus te glo - ri - fi - ca - mus te
da - mus te glo - ri - fi - ca - mus te
ca - mus te glo - ri - fi - ca - mus - te
mus te glo - ri - fi - ca - mus te
Pno.

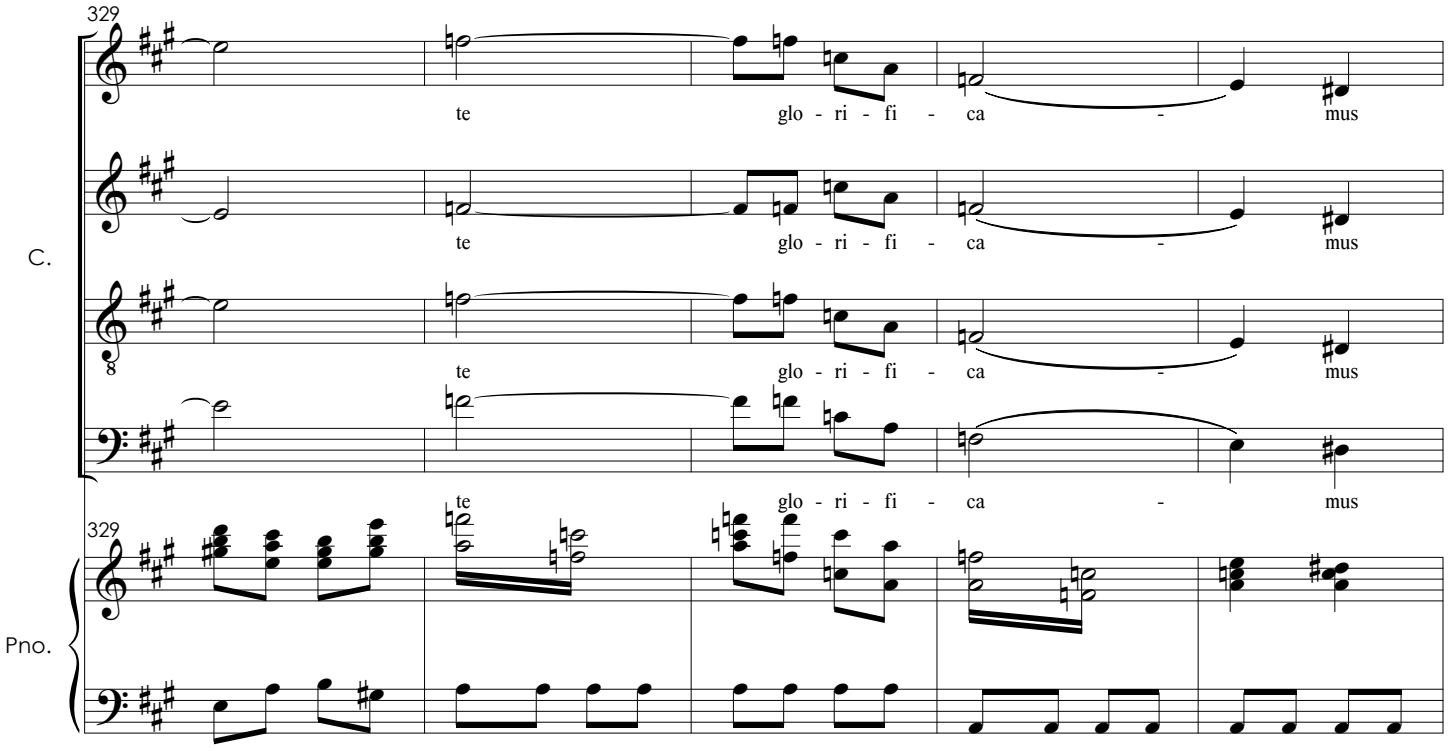
329
C.
te glo - ri - fi - ca - mus
te glo - ri - fi - ca - mus
te glo - ri - fi - ca - mus
te glo - ri - fi - ca - mus
Pno.

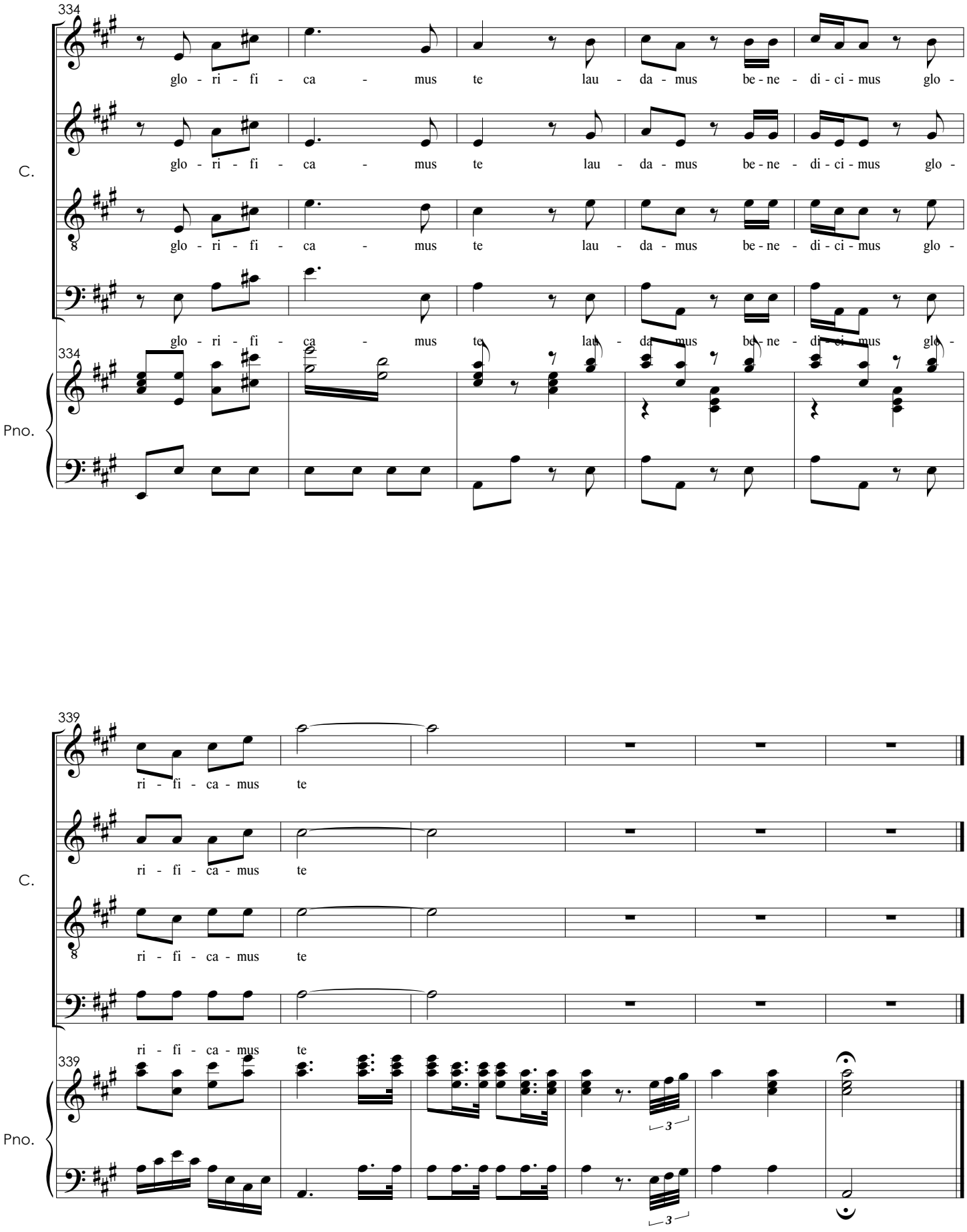
334
C.
glo - ri - fi - ca - mus te lau - da - mus be - ne - di - ci - mus glo -
glo - ri - fi - ca - mus te lau - da - mus be - ne - di - ci - mus glo -
glo - ri - fi - ca - mus te lau - da - mus be - ne - di - ci - mus glo -
glo - ri - fi - ca - mus te lau - da - mus be - ne - di - ci - mus glo -
334
Pno.
339
C.
ri - fi - ca - mus te
ri - fi - ca - mus te
ri - fi - ca - mus te
ri - fi - ca - mus te
339
Pno.
3
3

Domine Deus

Nº 5

T

SATB

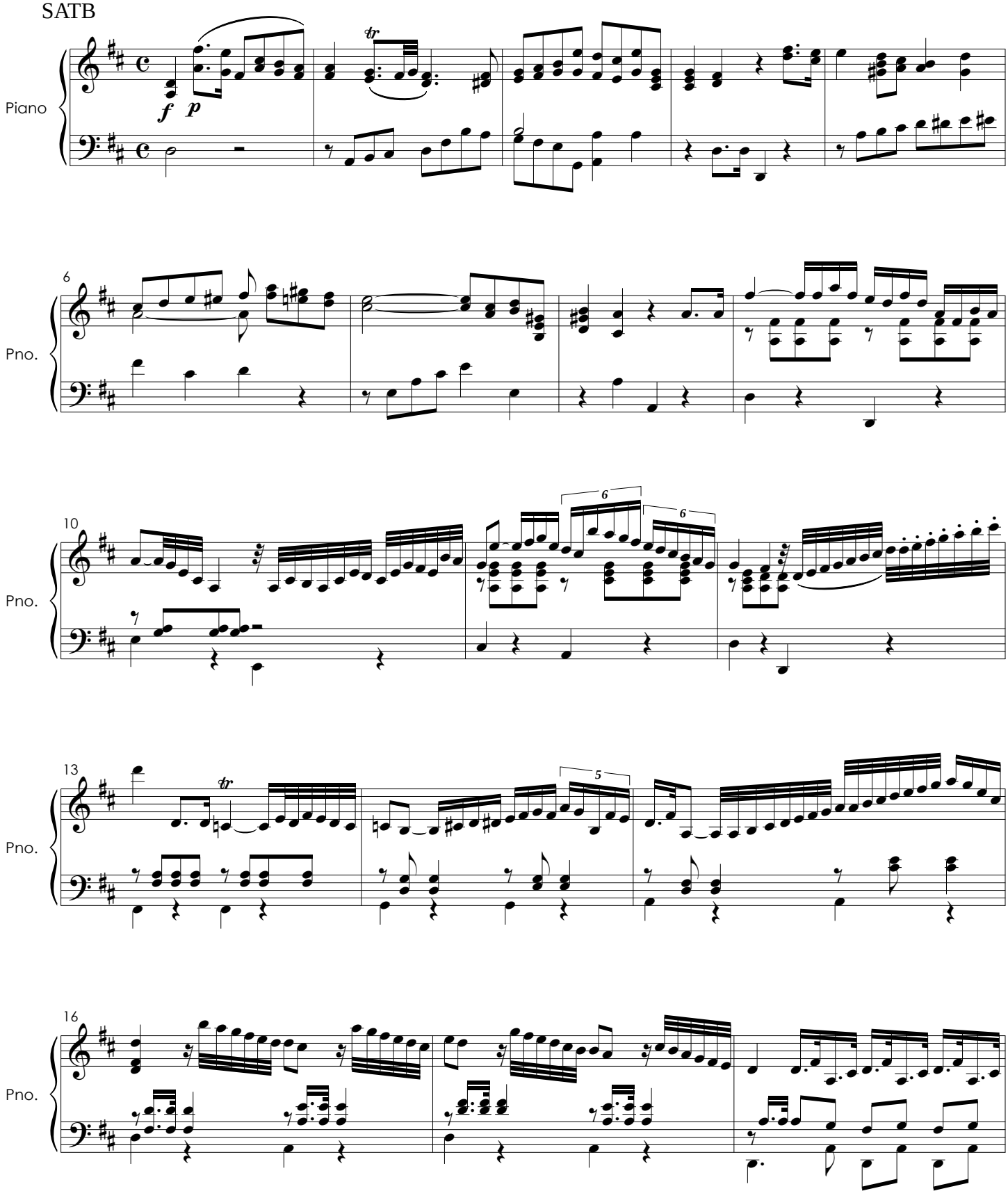

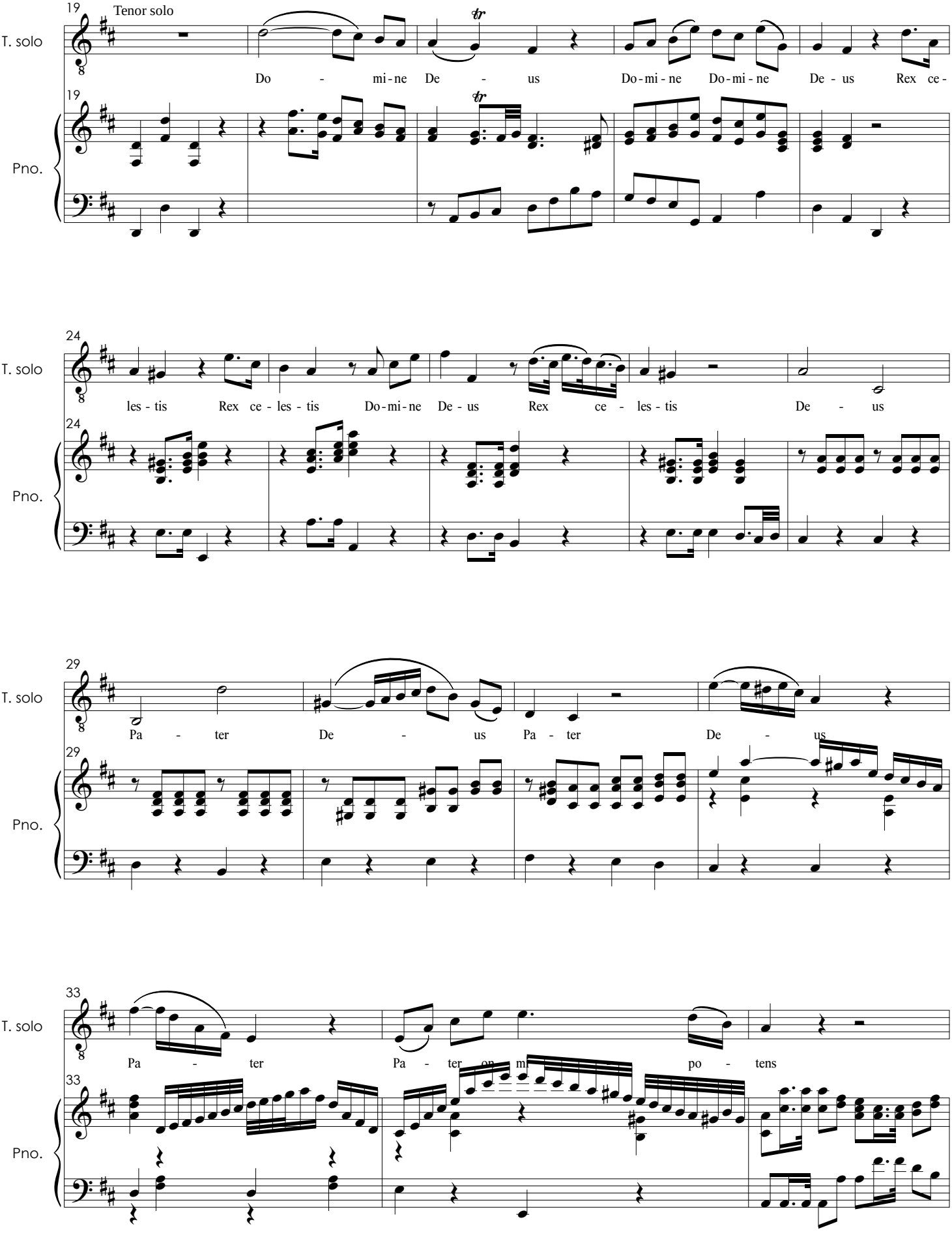
19
Tenor solo
T. solo
Do - mi-ne De - us Do-mi-ne Do-mi-ne De - us Rex ce-
Pno.
24
les - tis Rex ce - les - tis Do-mi-ne De - us Rex ce - les - tis De - us
29
Pa - ter De - us Pa - ter De - us
33
Pa - ter Pa - ter om - po - tens

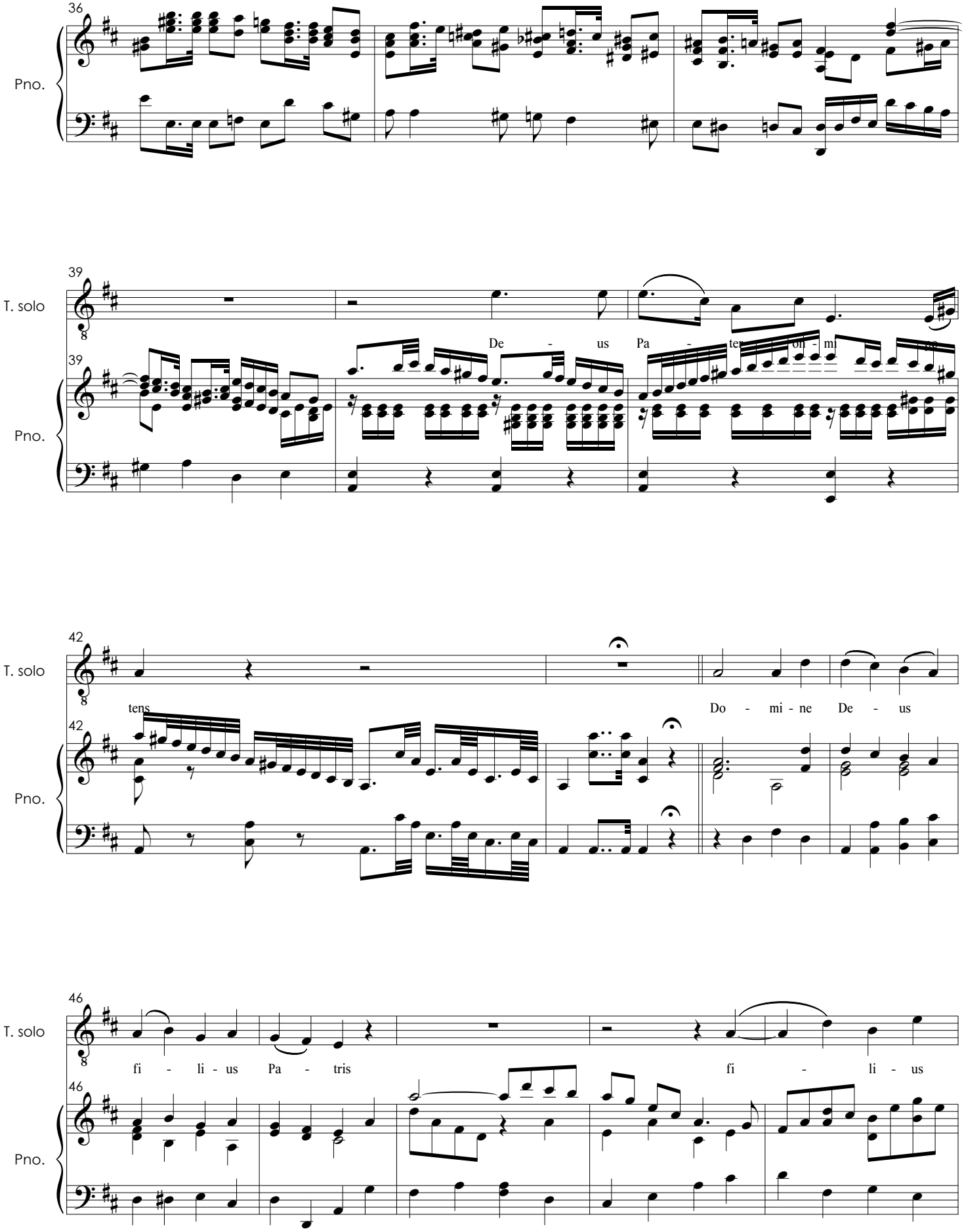
36
Pno.
39
T. solo
De - us Pa - ter om - ni
39
Pno.
42
T. solo
tens
Do - mi - ne De - us
42
Pno.
46
T. solo
fi - li - us Pa - tris
fi - li - us
46
Pno.

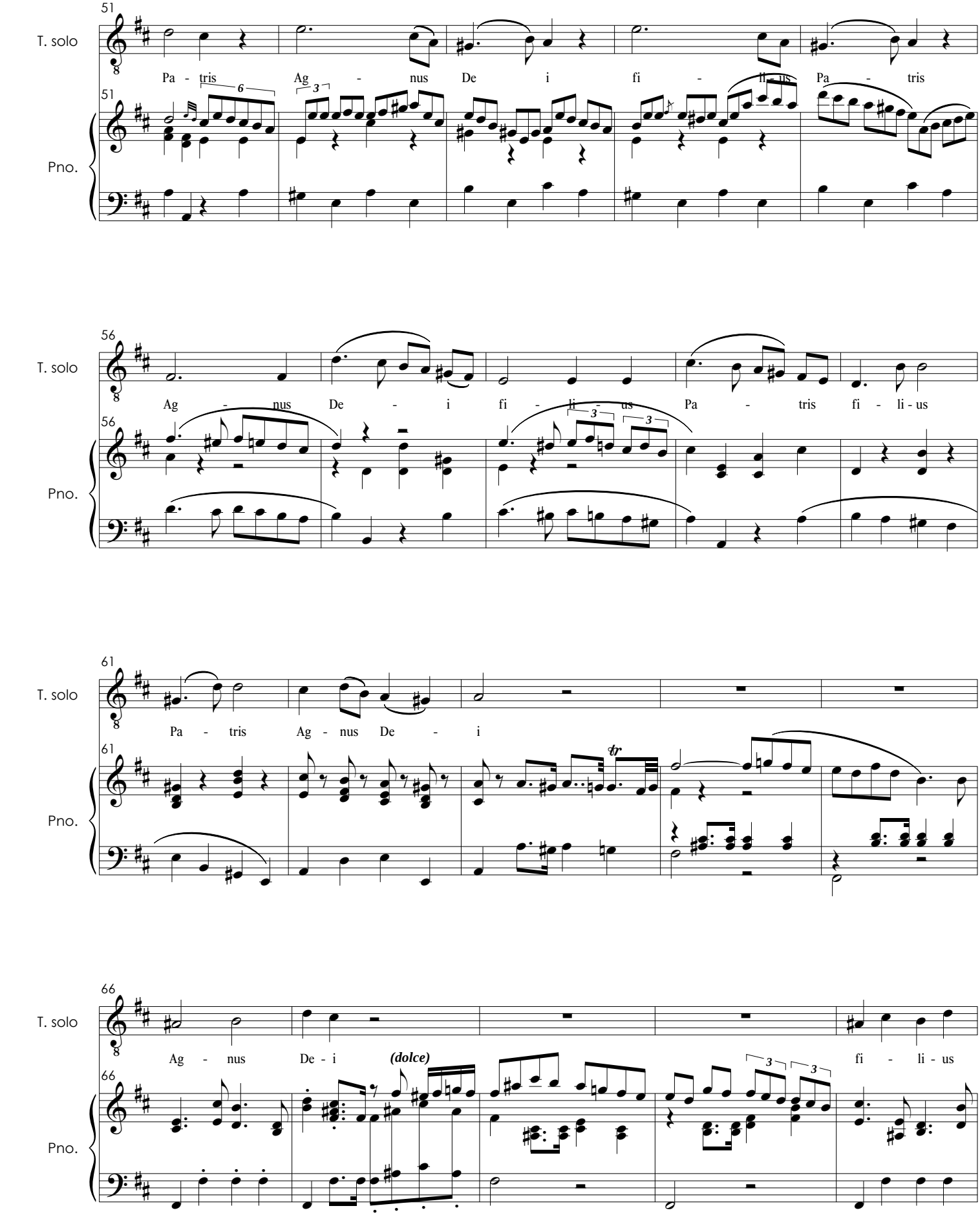
51
T. solo
Pa - tris Ag - nus De i fi - li - us Pa - tris
Pno.
56
T. solo
Ag - nus De - i fi - li - us Pa - tris fi - li - us
Pno.
61
T. solo
Pa - tris Ag - nus De - i
Pno.
66
T. solo
Ag - nus De - i (dolce) fi - li - us
Pno.

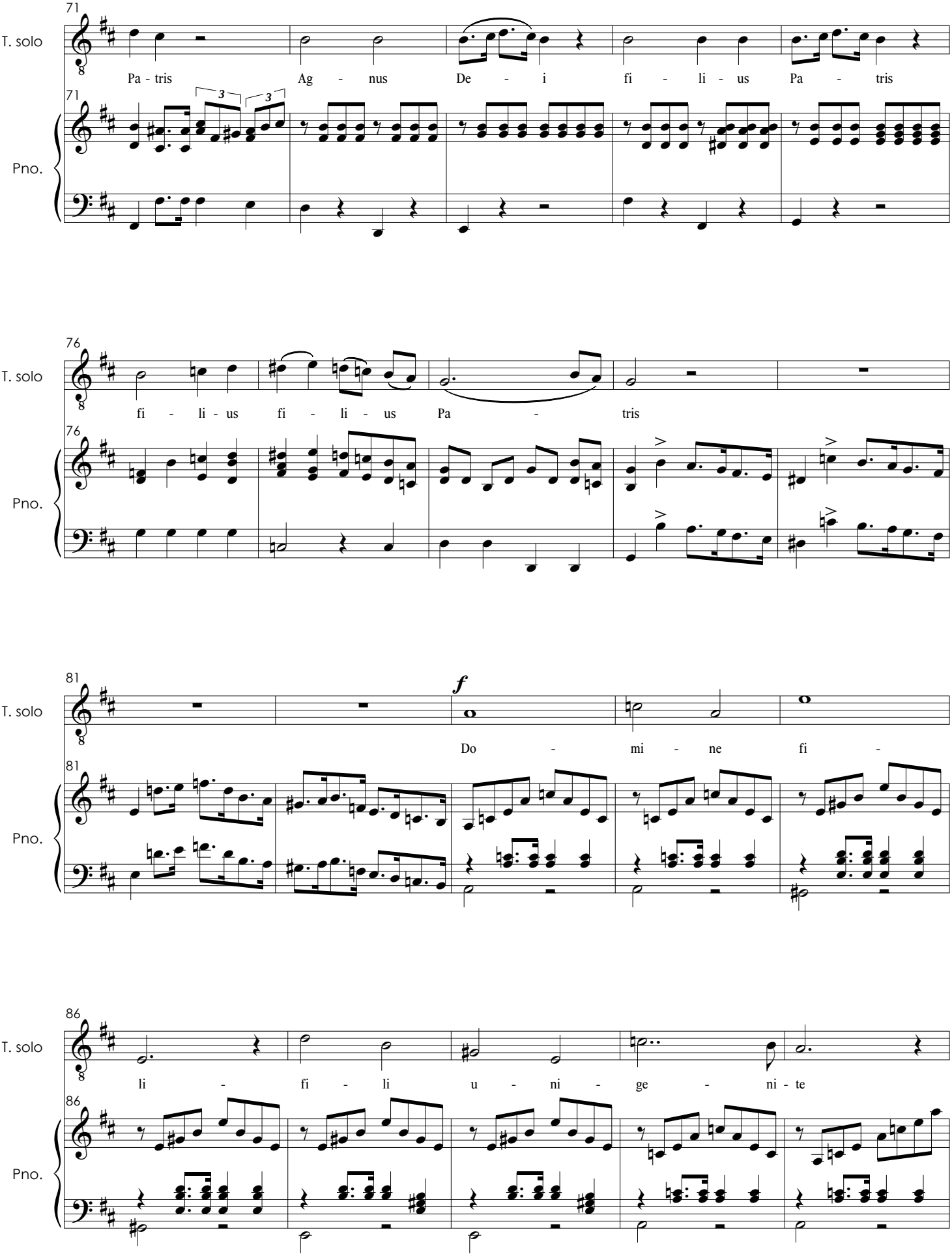
71
T. solo
Pa - tris Ag - nus De - i fi - li - us Pa - tris
Pno.
76
fi - li - us fi - li - us Pa - tris
81
f
Do - mi - ne fi -
86
li - fi - li u - ni - ge - ni - te

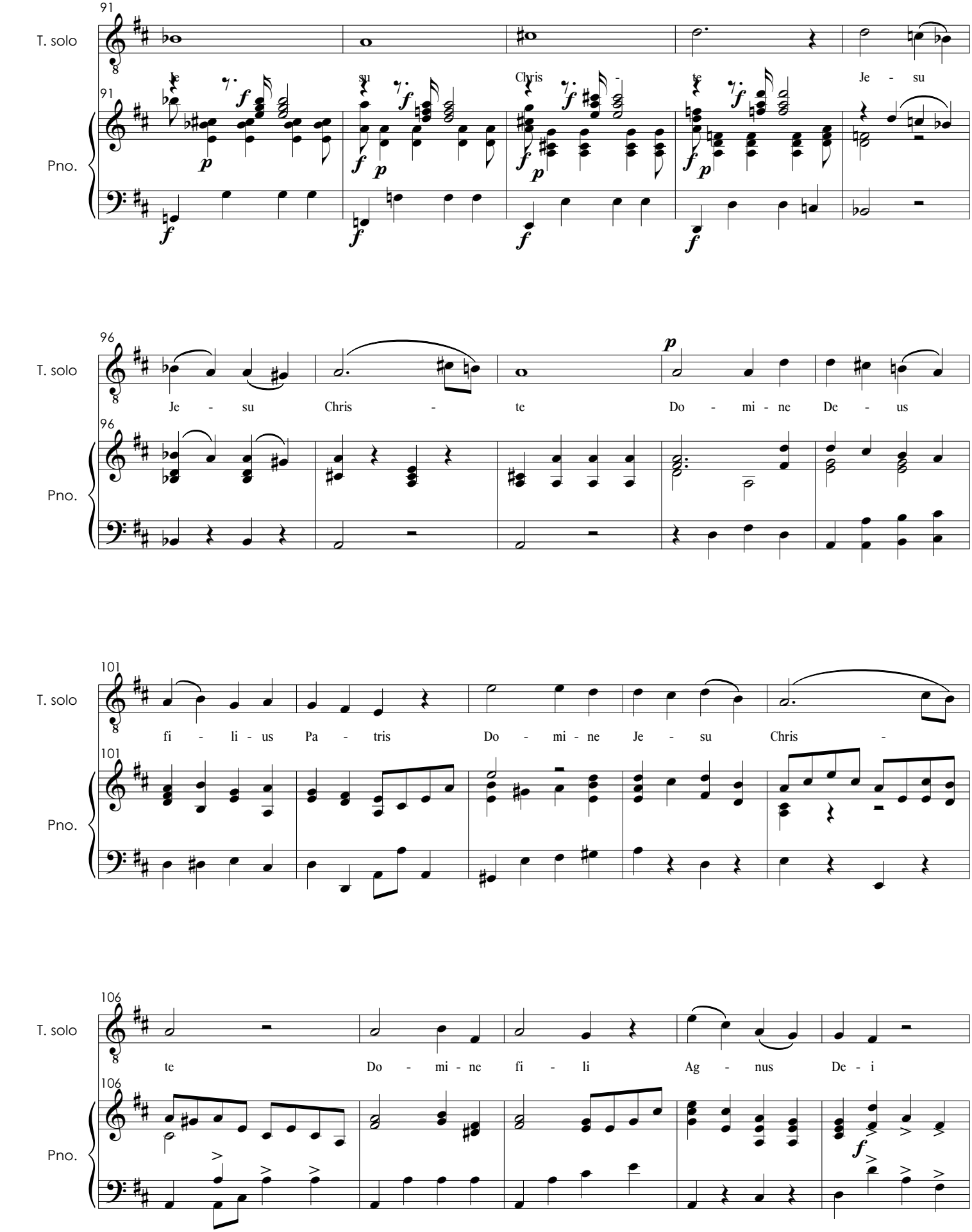
91
T. solo
Je su Chris te Je su
Pno.
96
T. solo
Je su Chris te Do mi ne De us
Pno.
101
T. solo
fi li us Pa tris Do mi ne Je su Chris
Pno.
106
T. solo
te Do mi ne fi li Ag nus De i
Pno.

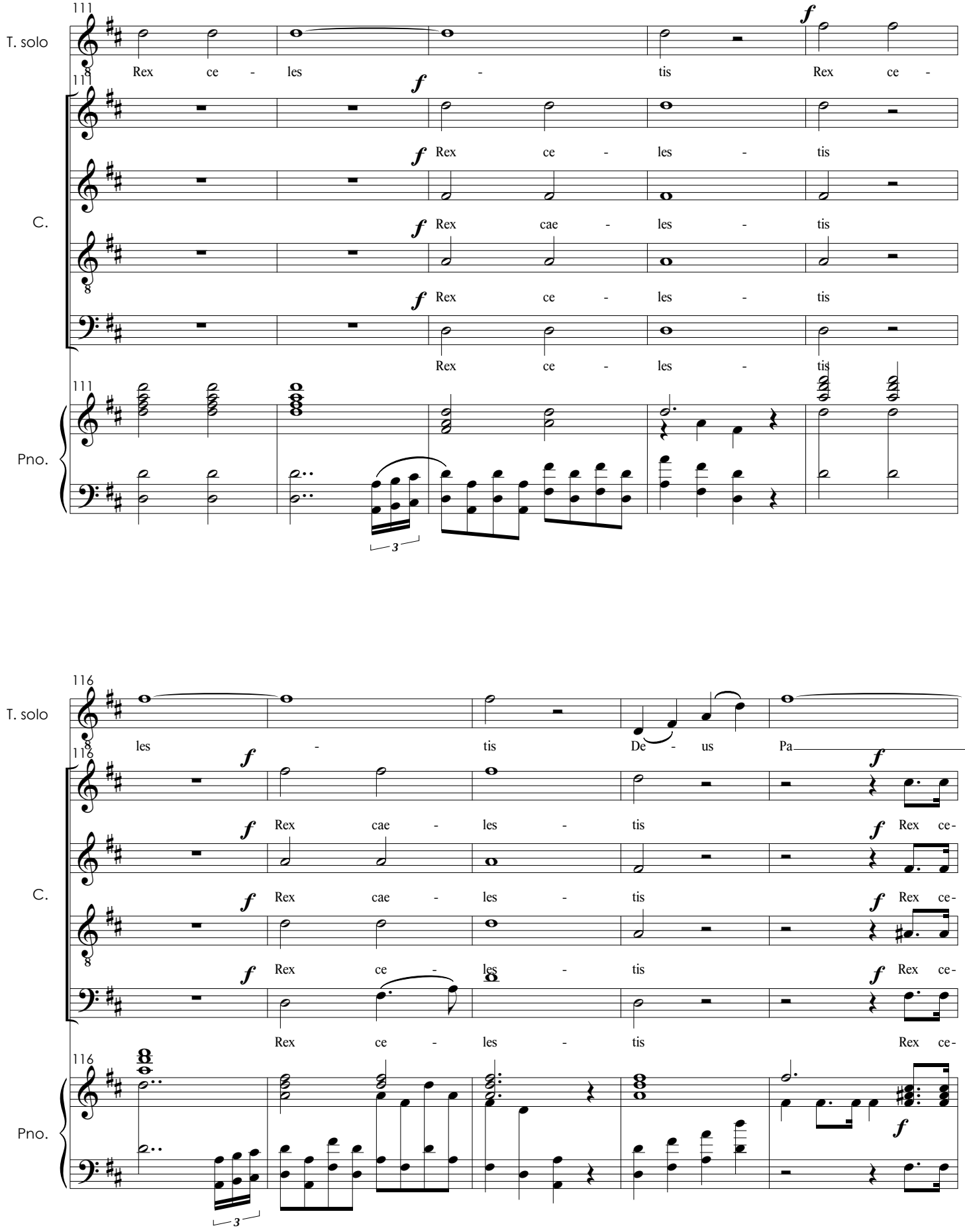
111
T. solo
Rex ce - les - tis Rex ce -
C.
Rex ce - les - tis
Rex cae - les - tis
Rex ce - les - tis
Rex ce - les - tis
Pno.
3
116
T. solo
les - tis De - us Pa
C.
Rex cae - les - tis Rex ce-
Rex cae - les - tis Rex ce-
Rex ce - les - tis Rex ce-
Rex ce - les - tis Rex ce-
Pno.
3

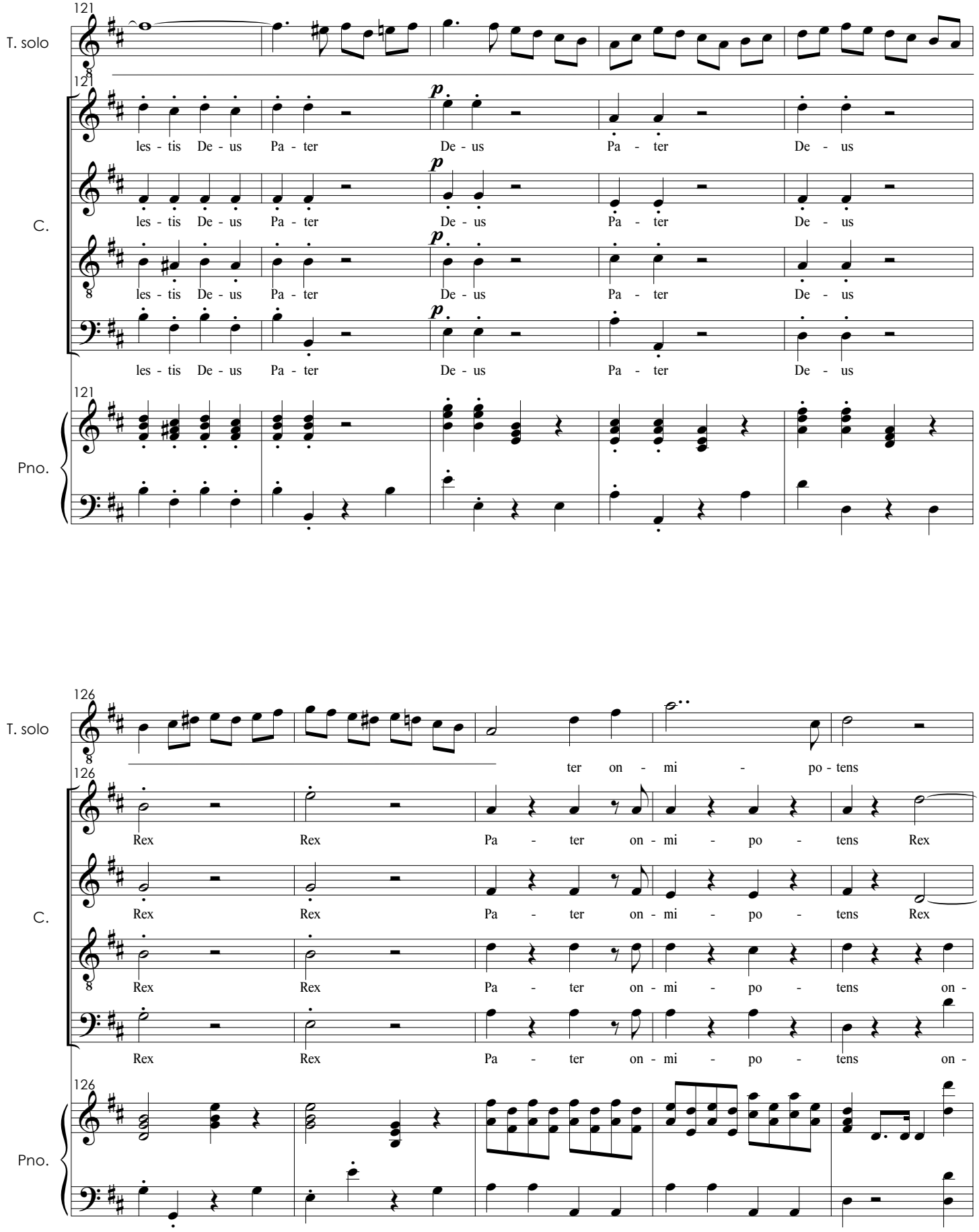
121
T. solo
C.
Pno.
les - tis De - us Pa - ter De - us Pa - ter De - us
p
126
ter on - mi - po - tens
Rex Rex Pa - ter on - mi - po - tens Rex
Rex Rex Pa - ter on - mi - po - tens Rex
Rex Rex Pa - ter on - mi - po - tens on -
Rex Rex Pa - ter on - mi - po - tens on -

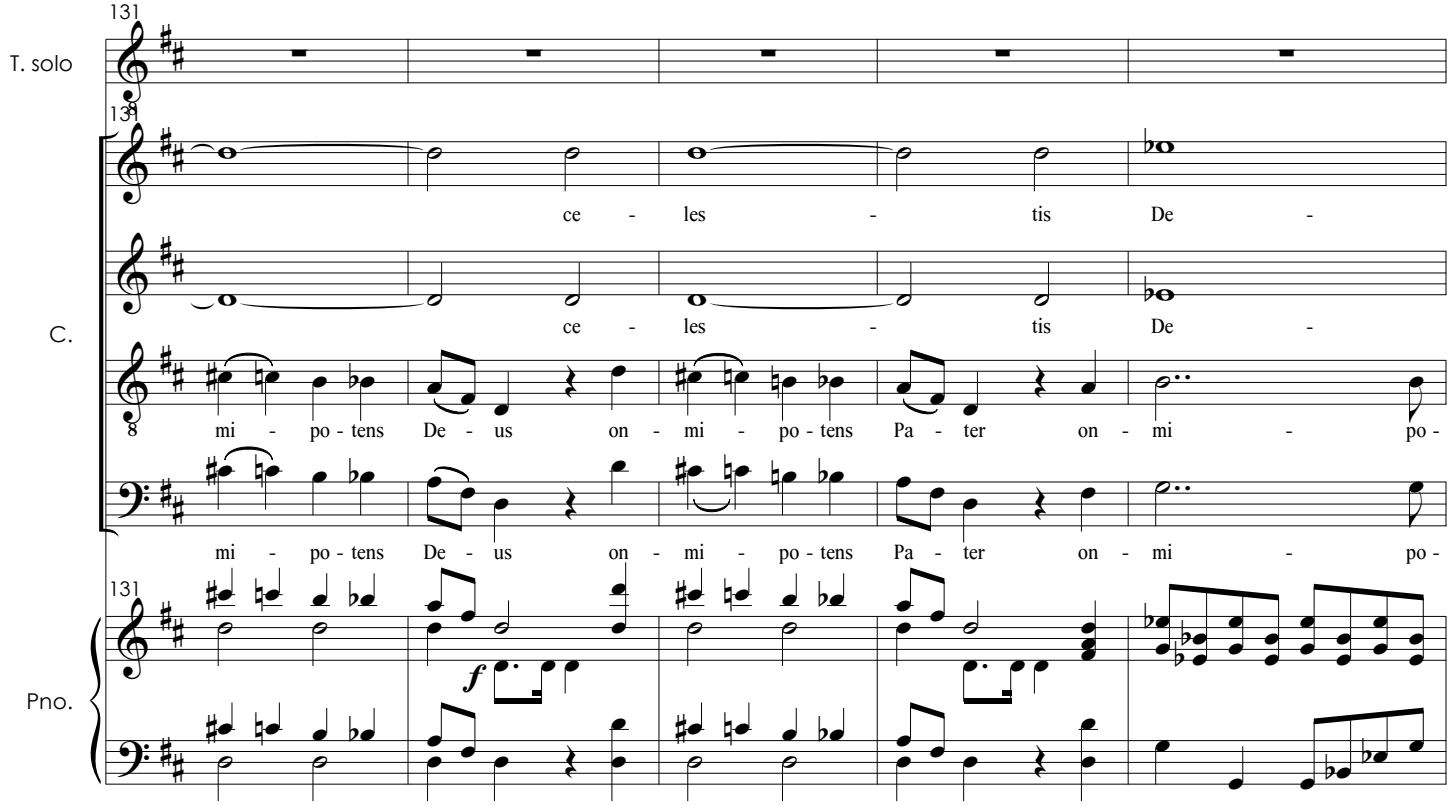
131
T. solo
C.
Pno.
ce - les - tis De -
ce - les - tis De -
mi - po - tens De - us on - mi - po - tens Pa - ter on - mi - po -
mi - po - tens De - us on - mi - po - tens Pa - ter on - mi - po -
f

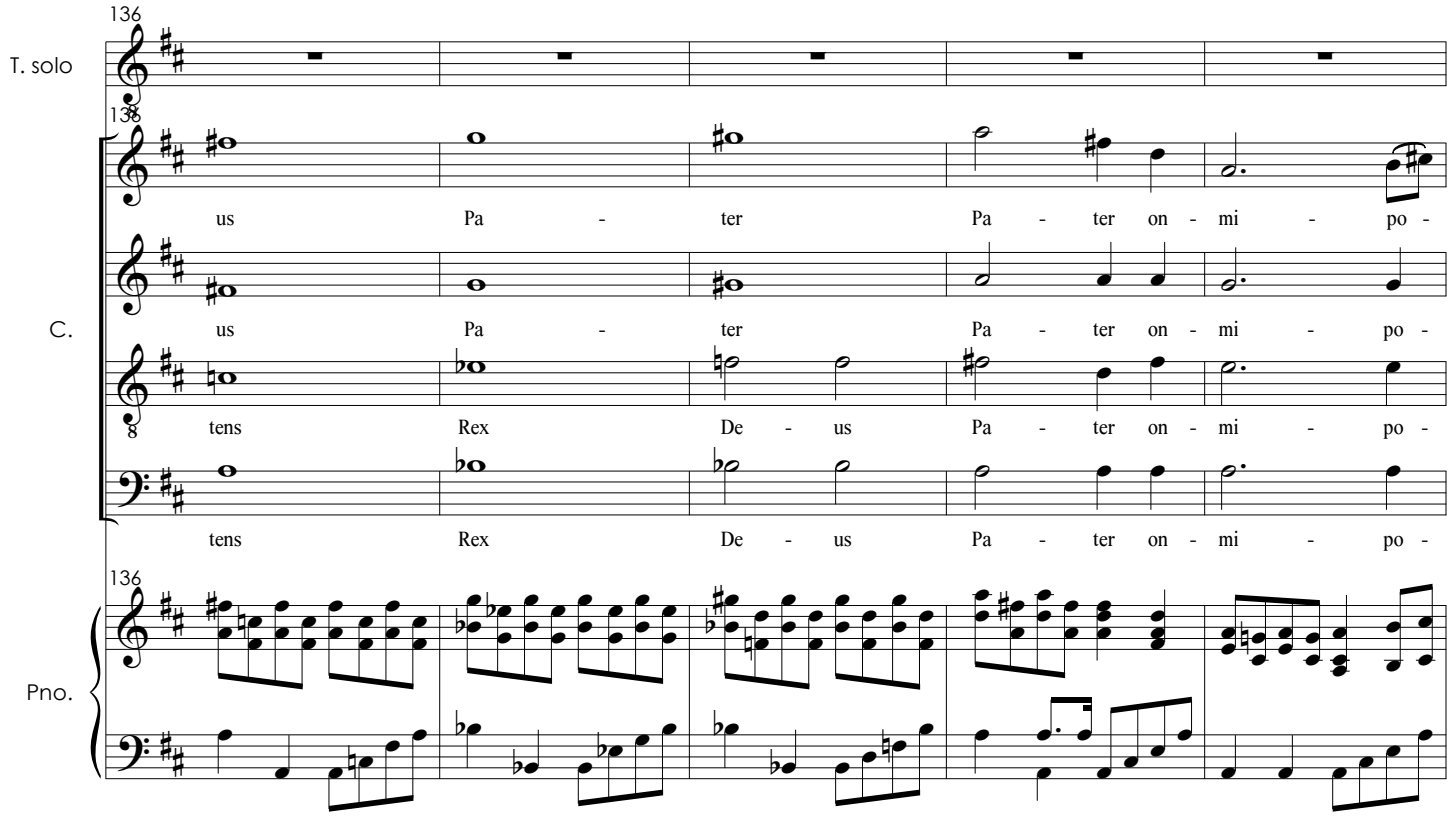
136
T. solo
C.
Pno.
us Pa - ter Pa - ter on - mi - po -
us Pa - ter Pa - ter on - mi - po -
tens Rex De - us Pa - ter on - mi - po -
tens Rex De - us Pa - ter on - mi - po -

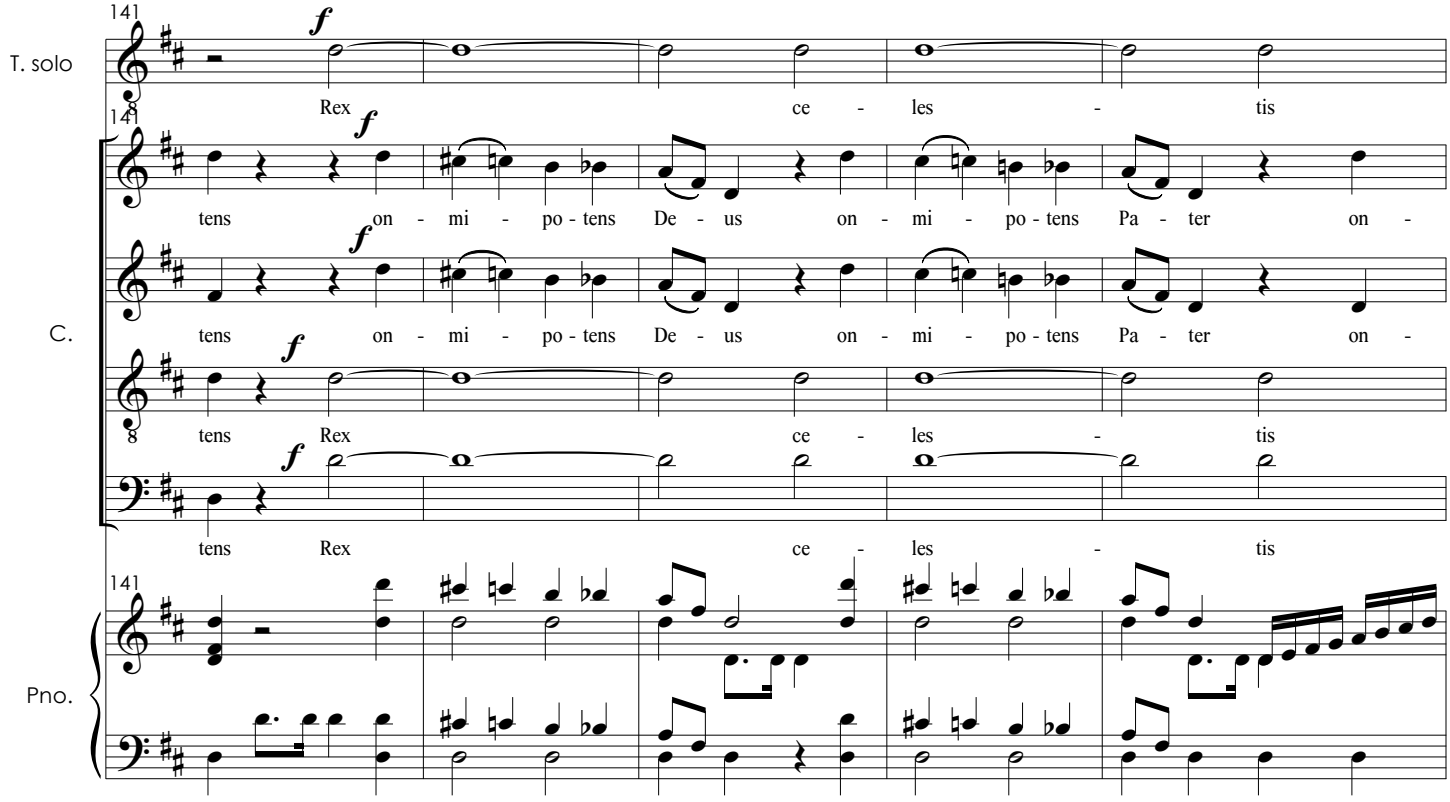
141
T. solo
C.
Pno.
f
Rex ce - les - tis
tens on - mi - po - tens De - us on - mi - po - tens Pa - ter on -
tens Rex ce - les - tis

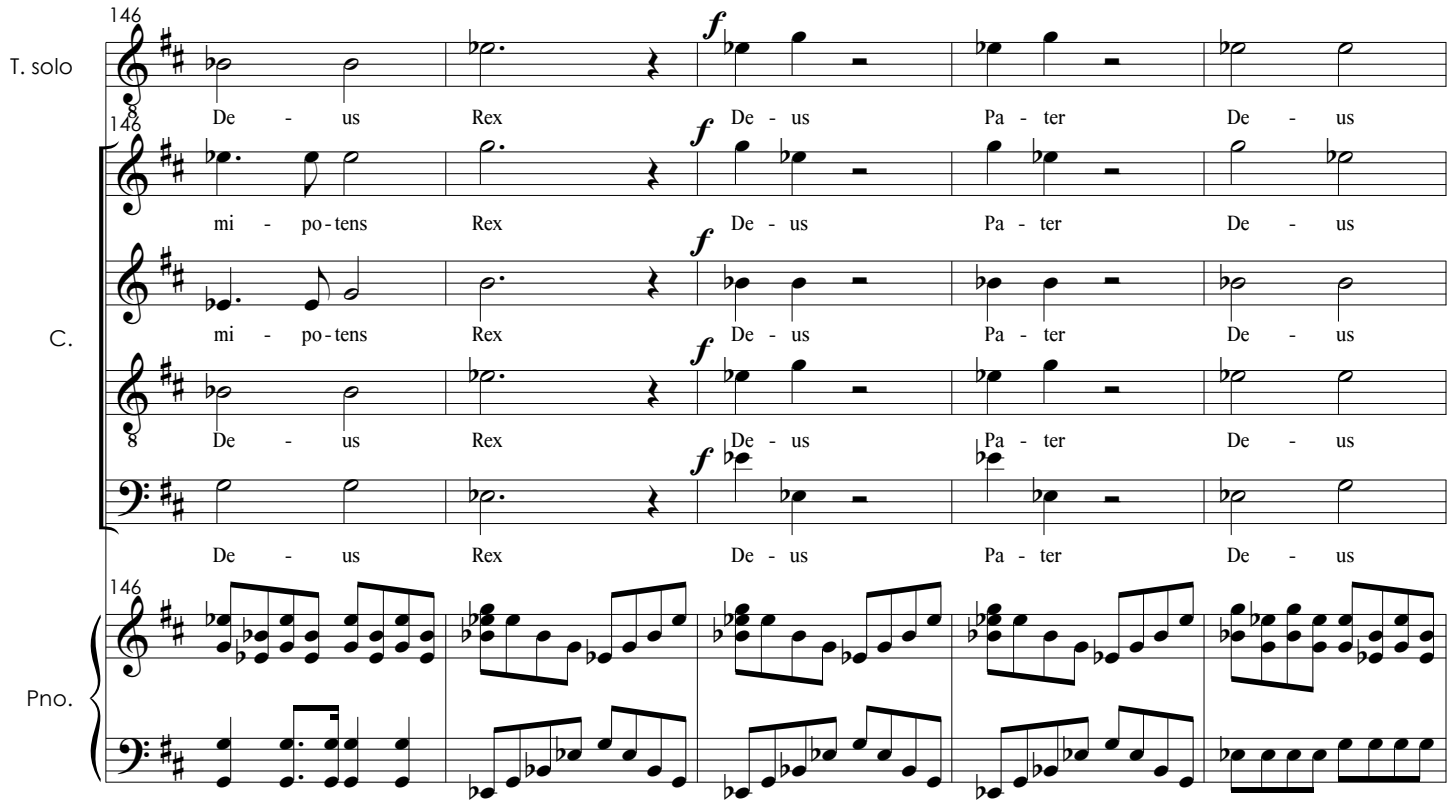
146
T. solo
C.
Pno.
f
De - us Rex De - us Pa - ter De - us
mi - po - tens Rex De - us Pa - ter De - us

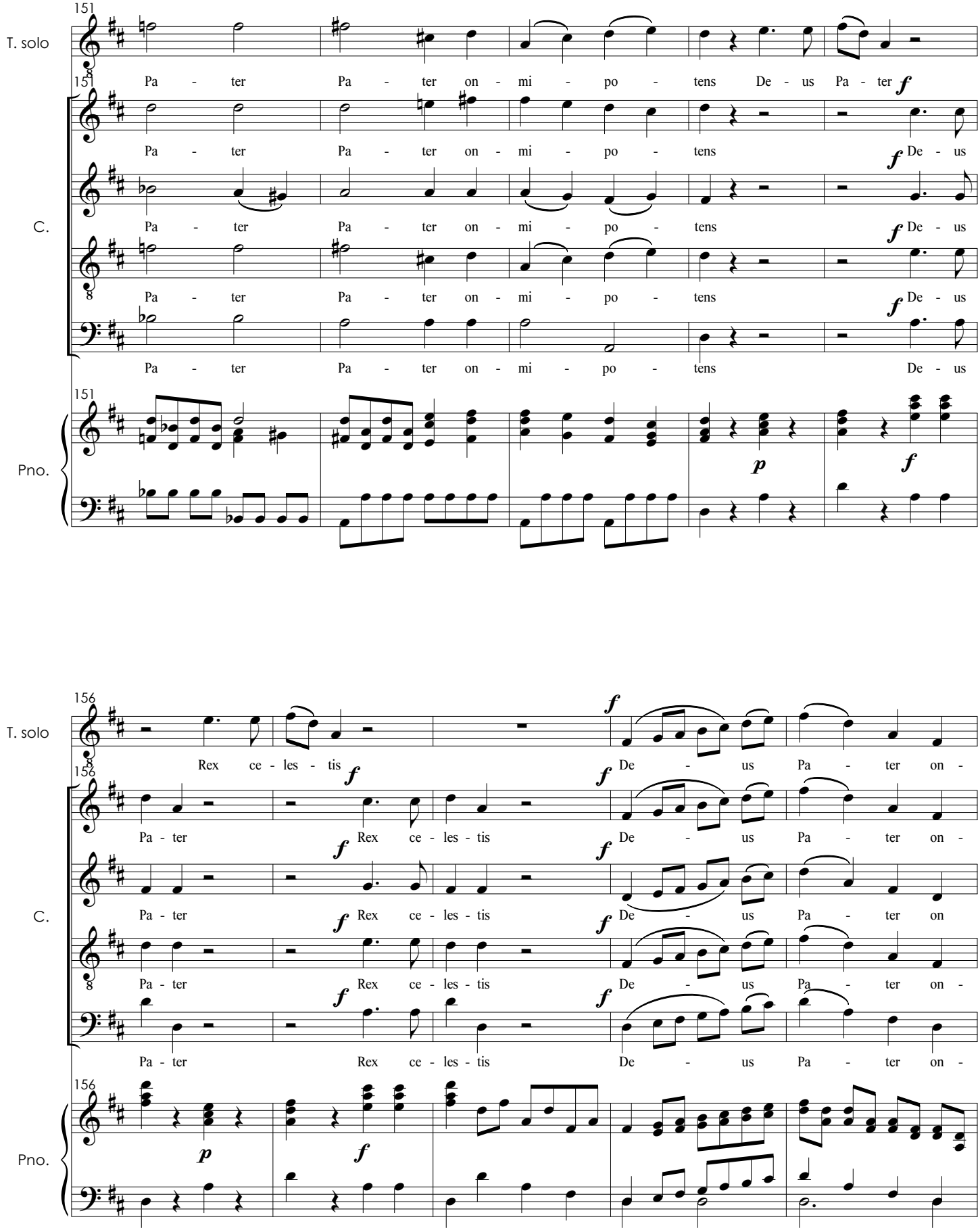
151
T. solo
Pa - ter Pa - ter on - mi - po - tens De - us Pa - ter
C.
Pa - ter Pa - ter on - mi - po - tens De - us
Pno.
156
Rex ce - les - tis
De - us Pa - ter on -

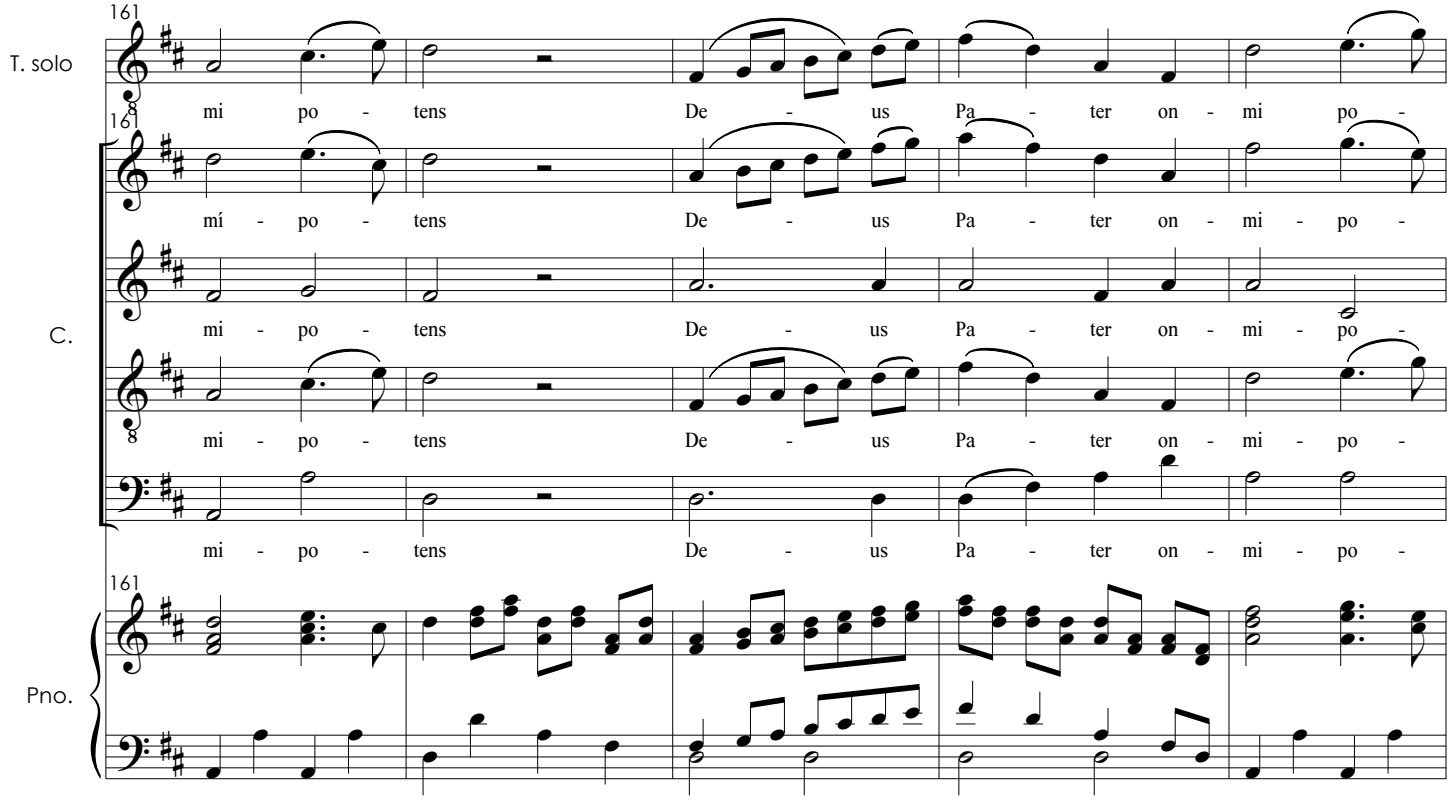
T. solo
C.
Pno.
161
mi po - tens De - us Pa - ter on - mi po -
mí - po - tens De - us Pa - ter on - mi - po -
mi - po - tens De - us Pa - ter on - mi - po -

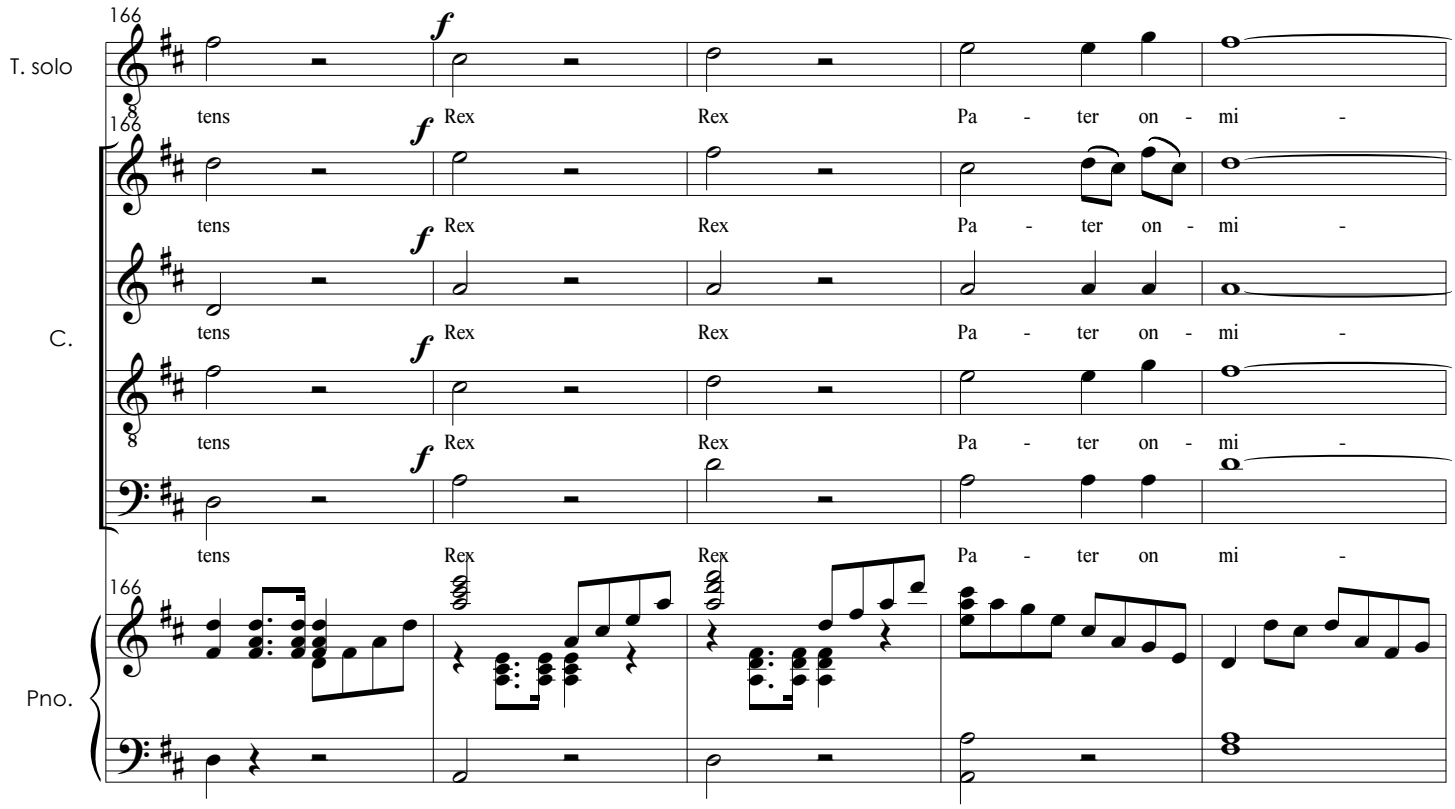
T. solo
C.
Pno.
166
f
tens Rex Rex Pa - ter on - mi -
tens Rex Rex Pa - ter on - mi -
tens Rex Rex Pa - ter on - mi -
tens Rex Rex Pa - ter on - mi -
tens Rex Rex Pa - ter on mi -

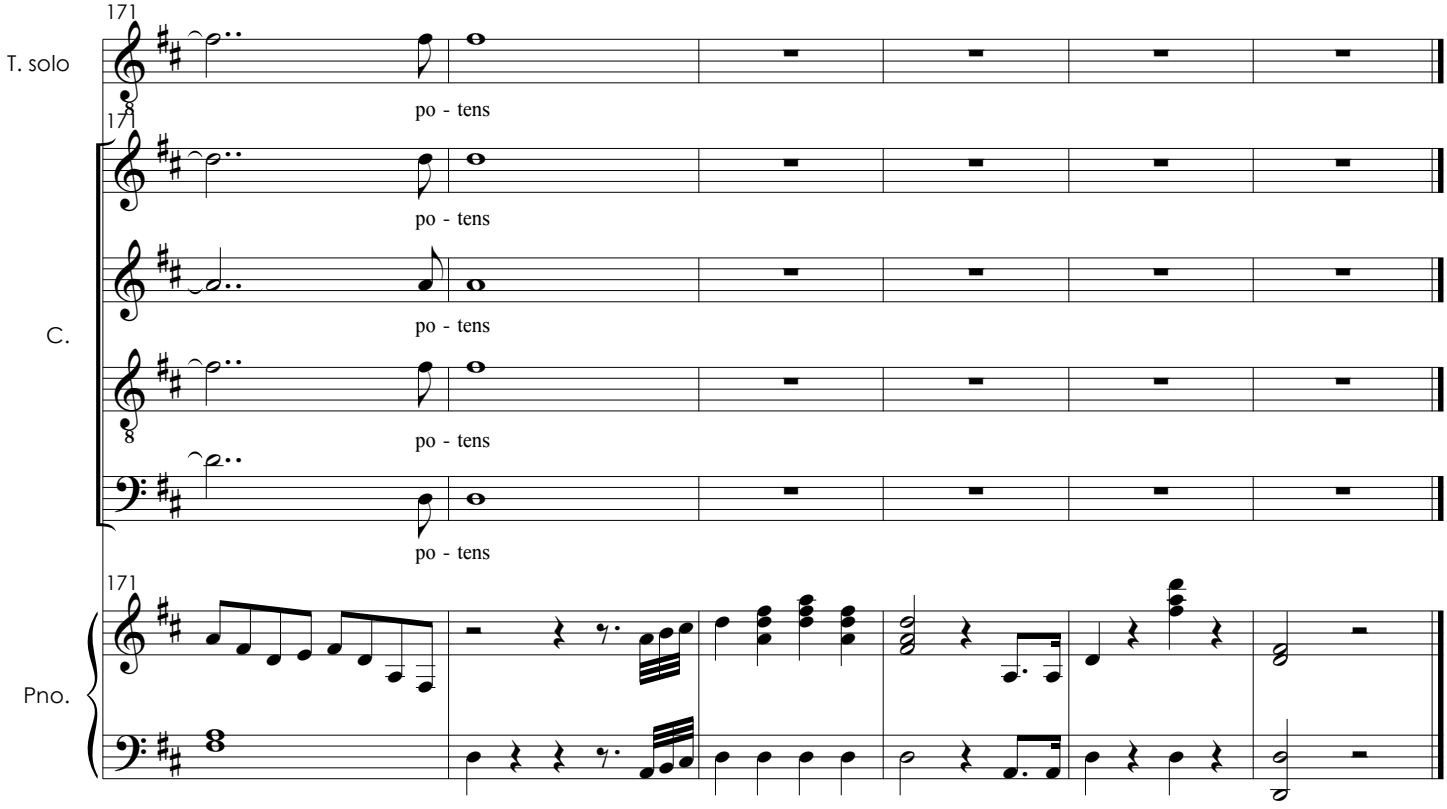
171
T. solo
po - tens
171
C.
po - tens
po - tens
po - tens
171
Pno.

Qui Tollis

N° 6
SAA
SATB

Andante

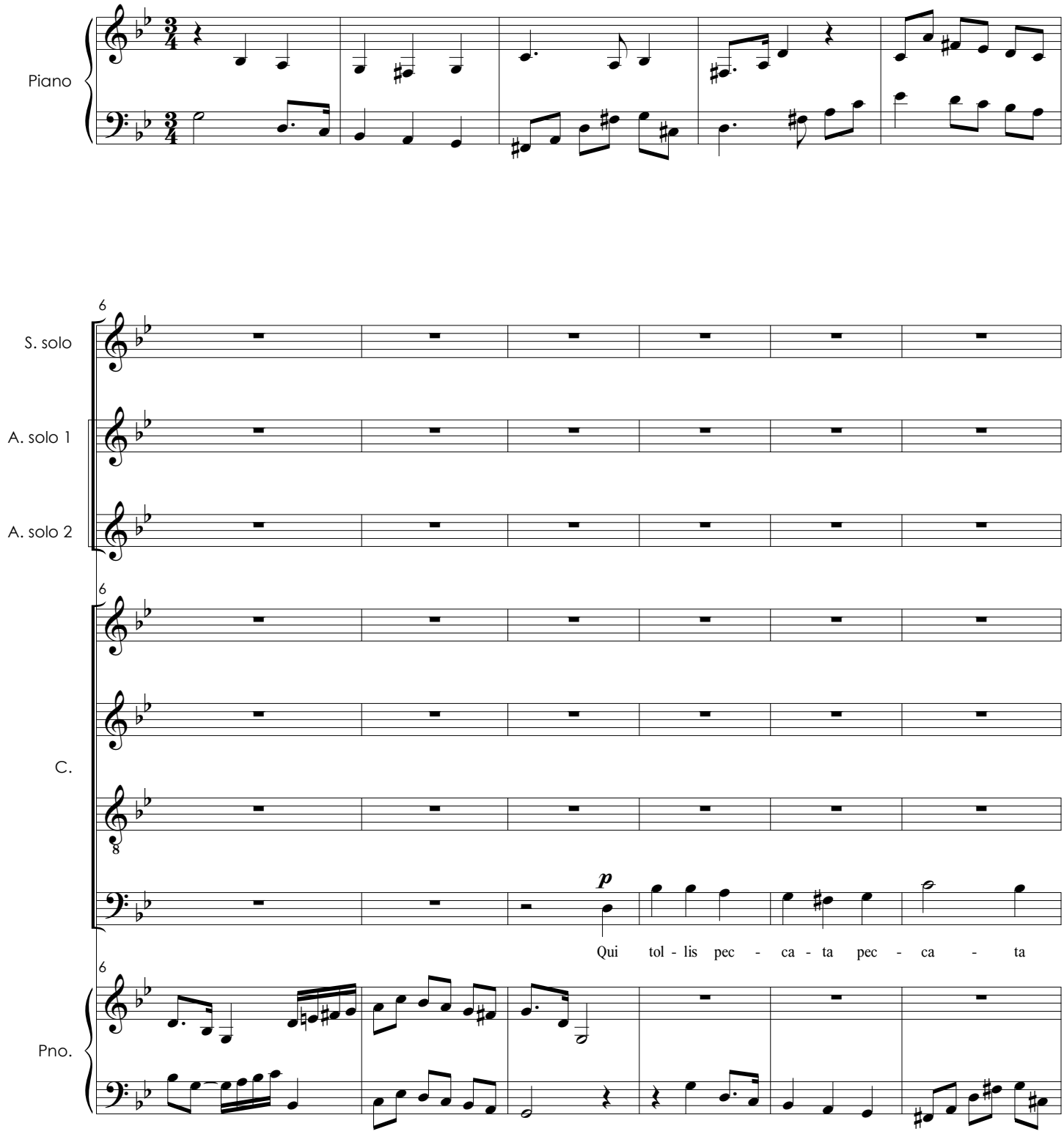

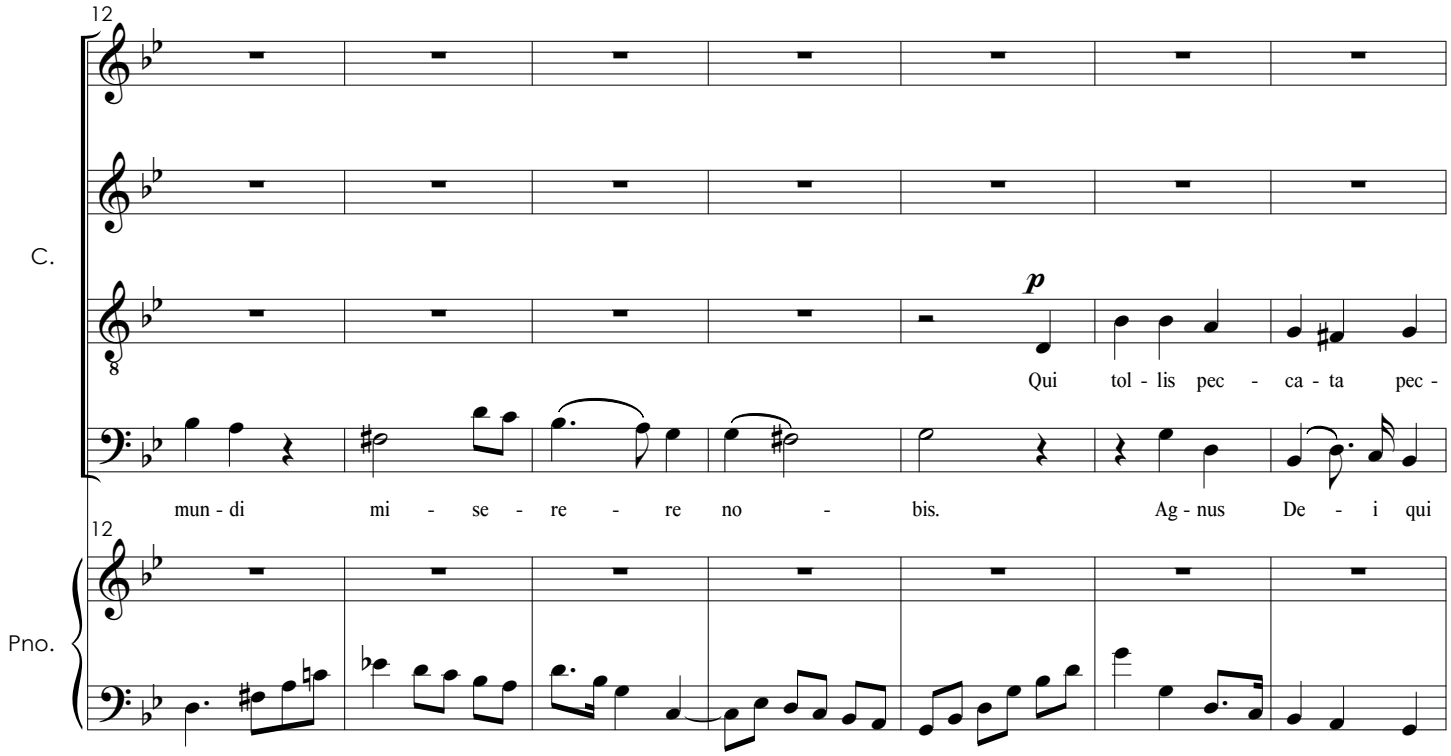
12
C.
p
Qui tol - lis pec - ca - ta pec -
mun - di mi - se - re - re no - bis.
Ag - nus De - i qui
12
Pno.

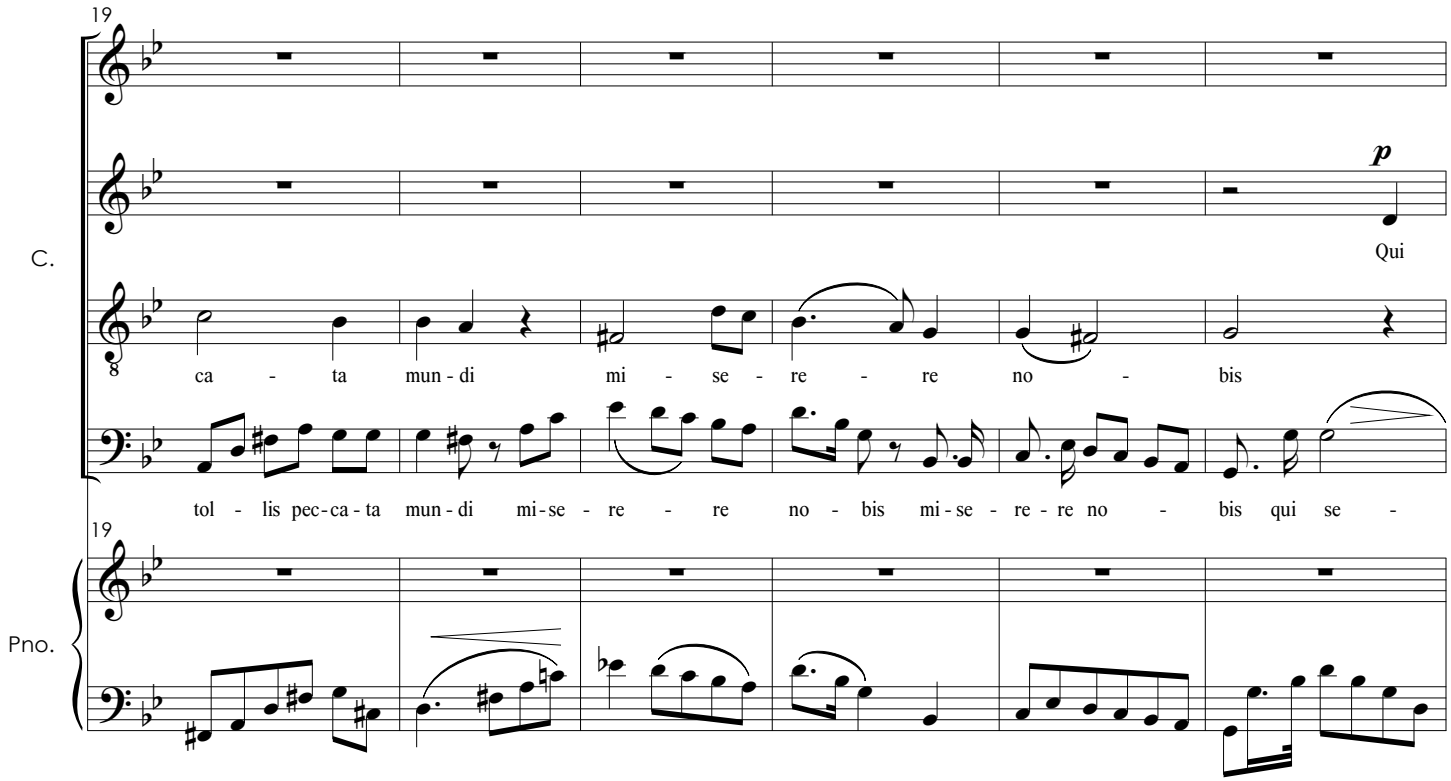
19
C.
p
Qui
ca - ta mun - di mi - se - re - re no - bis
tol - lis pec-ca - ta mun - di mi-se - re - re no - bis mi - se - re - re no - bis qui se -
19
Pno.

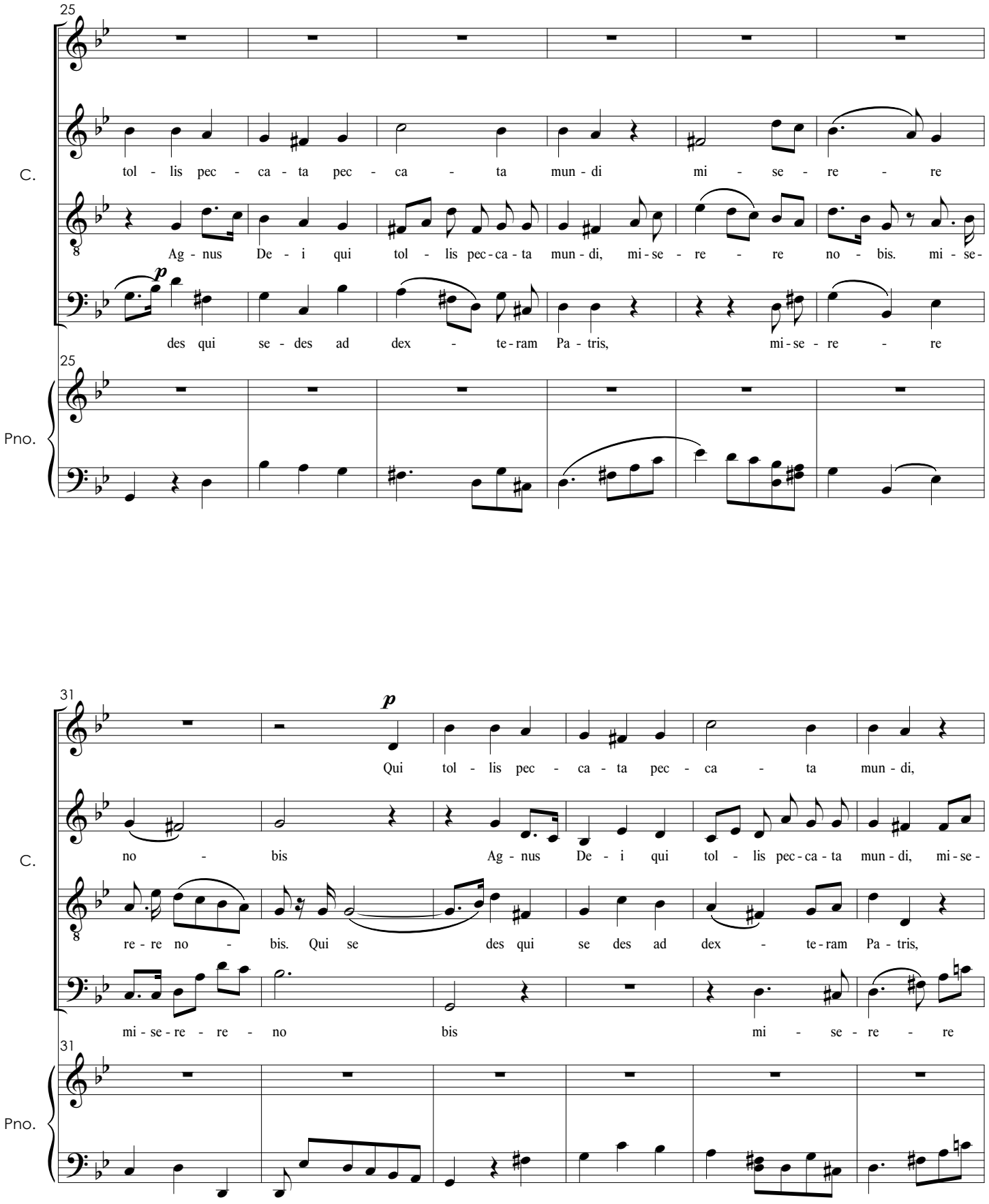
25
C.
tol - lis pec - ca - ta pec - ca - ta mun - di mi - se - re - re
Ag - nus De - i qui tol - lis pec - ca - ta mun - di, mi - se - re - re no - bis. mi - se -
p
des qui se - des ad dex - te - ram Pa - tris, mi - se - re - re
25
Pno.
31
p
Qui tol - lis pec - ca - ta pec - ca - ta mun - di,
C.
no - bis Ag - nus De - i qui tol - lis pec - ca - ta mun - di, mi - se -
re - re no - bis. Qui se des qui se des ad dex - te - ram Pa - tris,
mi - se - re - re - no bis mi - se - re - re
31
Pno.

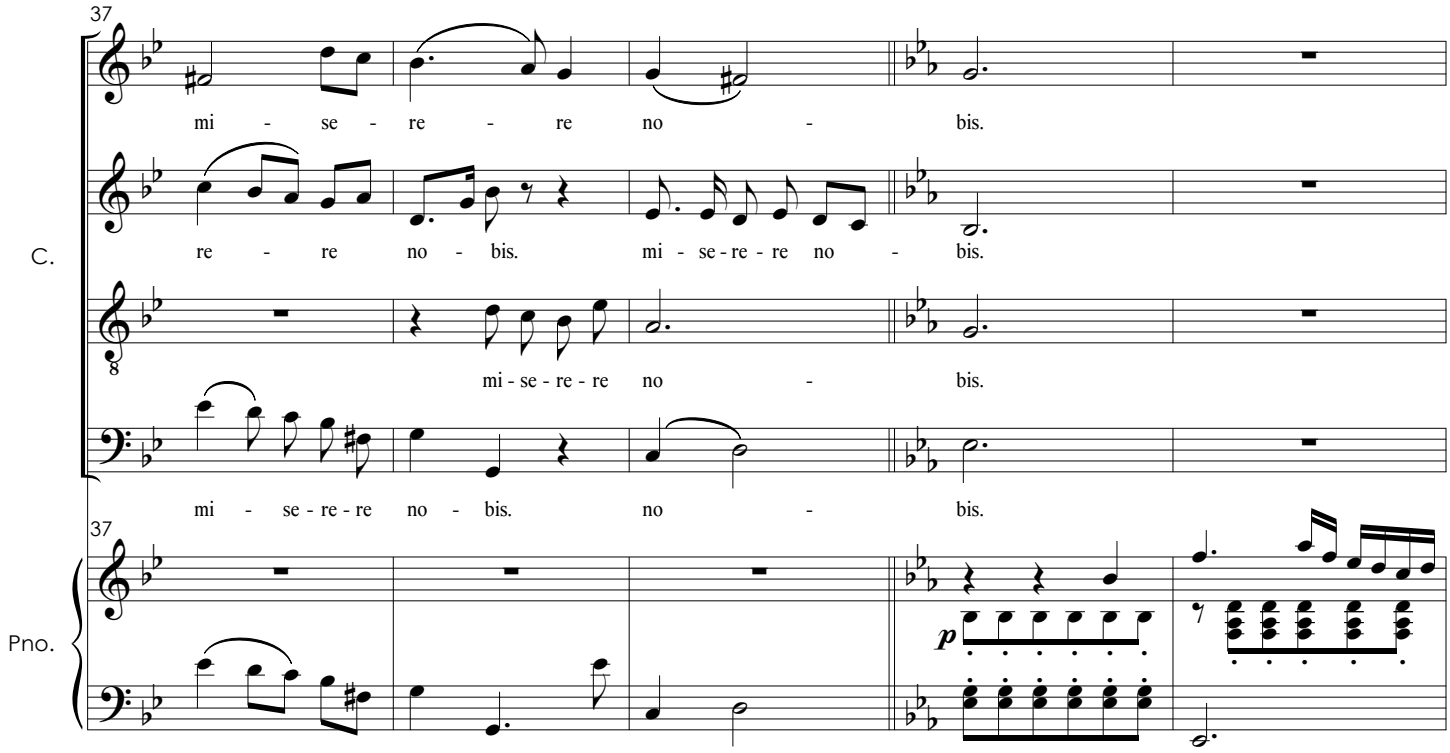
37
mi - se - re - re no - bis.
C.
re - re no - bis. mi - se - re - re no - bis.
mi - se - re - re no - bis.
mi - se - re - re no - bis. no - bis.
37
Pno.
p

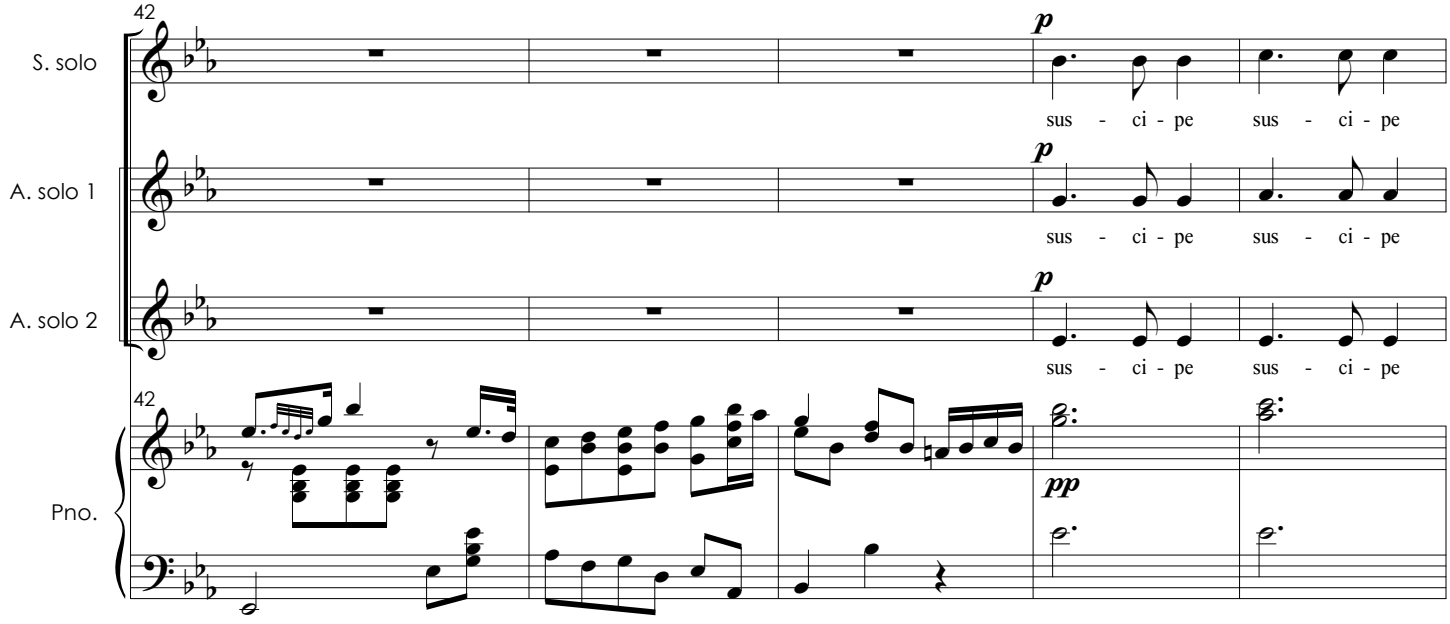
42
S. solo
p
sus - ci - pe sus - ci - pe
A. solo 1
p
sus - ci - pe sus - ci - pe
A. solo 2
p
sus - ci - pe sus - ci - pe
42
Pno.
pp

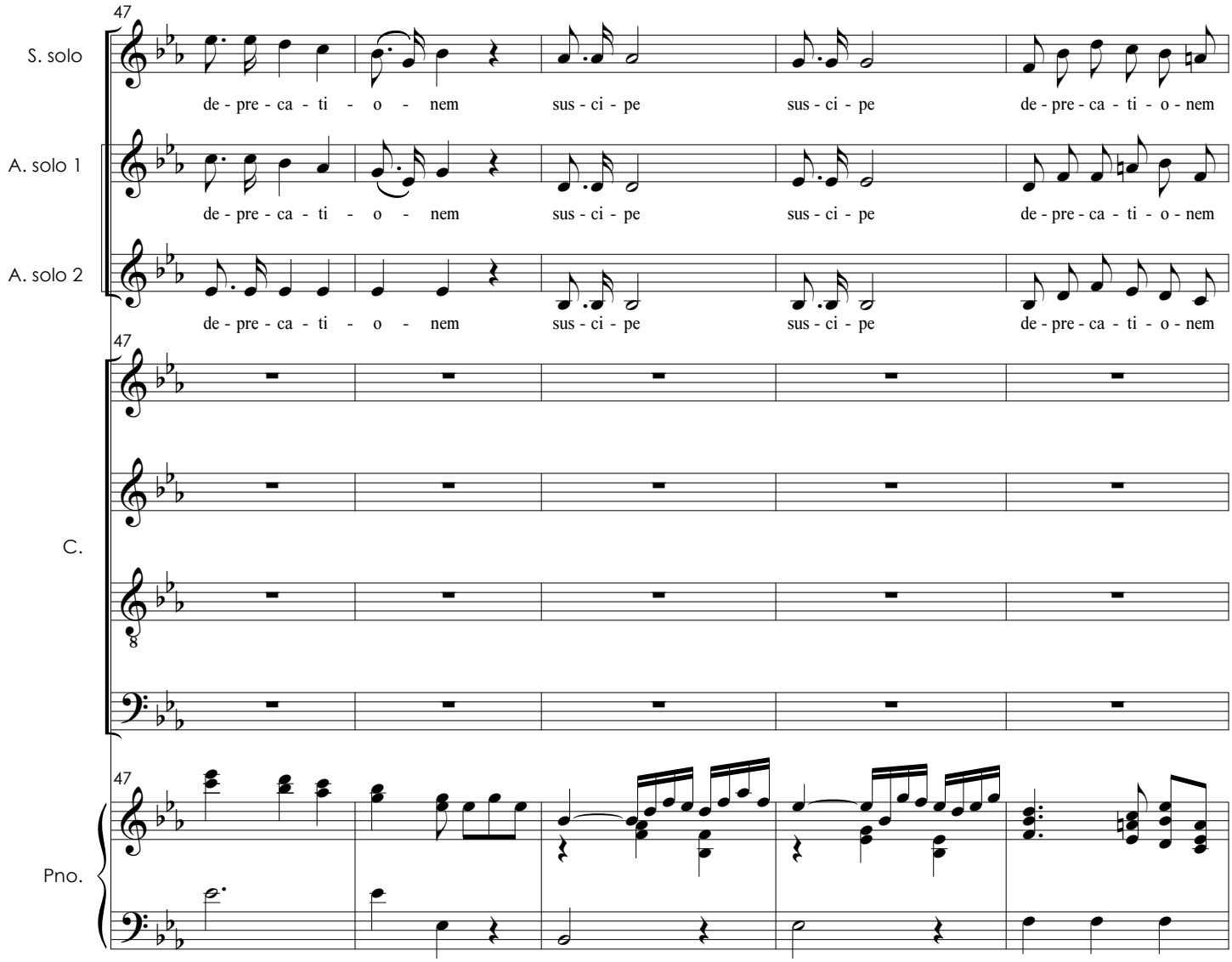
47
S. solo
de - pre - ca - ti - o - nem
sus - ci - pe
sus - ci - pe
de - pre - ca - ti - o - nem
A. solo 1
de - pre - ca - ti - o - nem
sus - ci - pe
sus - ci - pe
de - pre - ca - ti - o - nem
A. solo 2
de - pre - ca - ti - o - nem
sus - ci - pe
sus - ci - pe
de - pre - ca - ti - o - nem
47
C.
8
47
Pno.

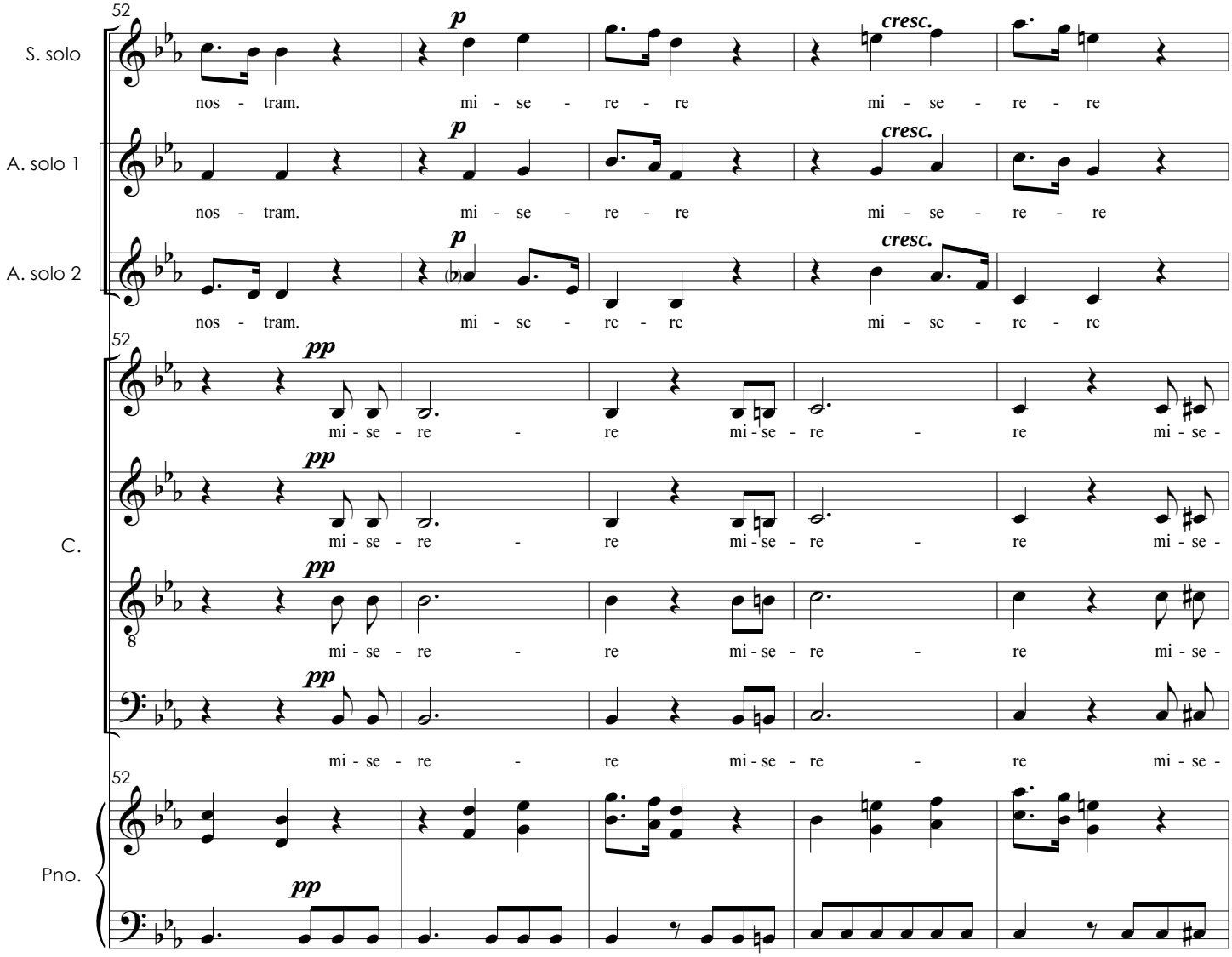
52
S. solo
A. solo 1
A. solo 2
C.
Pno.
p
cresc.
pp
nos - tram. mi - se - re - re mi - se - re - re
mi - se - re - re mi - se - re - re mi - se -

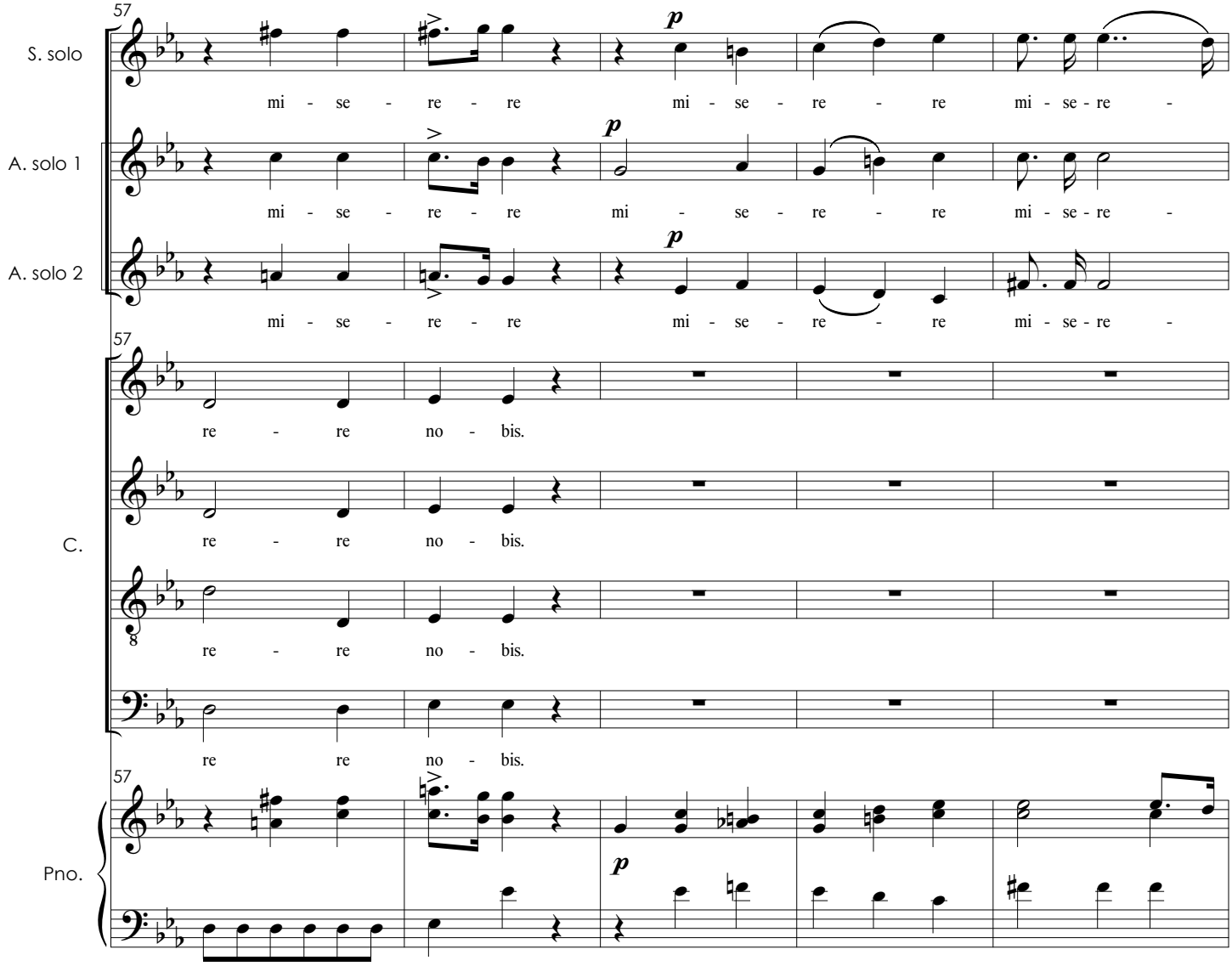
57
S. solo
mi - se - re - re mi - se - re - re mi - se - re -
A. solo 1
mi - se - re - re mi - se - re - re mi - se - re -
A. solo 2
mi - se - re - re mi - se - re - re mi - se - re -
57
re - re no - bis.
C.
re - re no - bis.
re - re no - bis.
re re no - bis.
57
Pno.

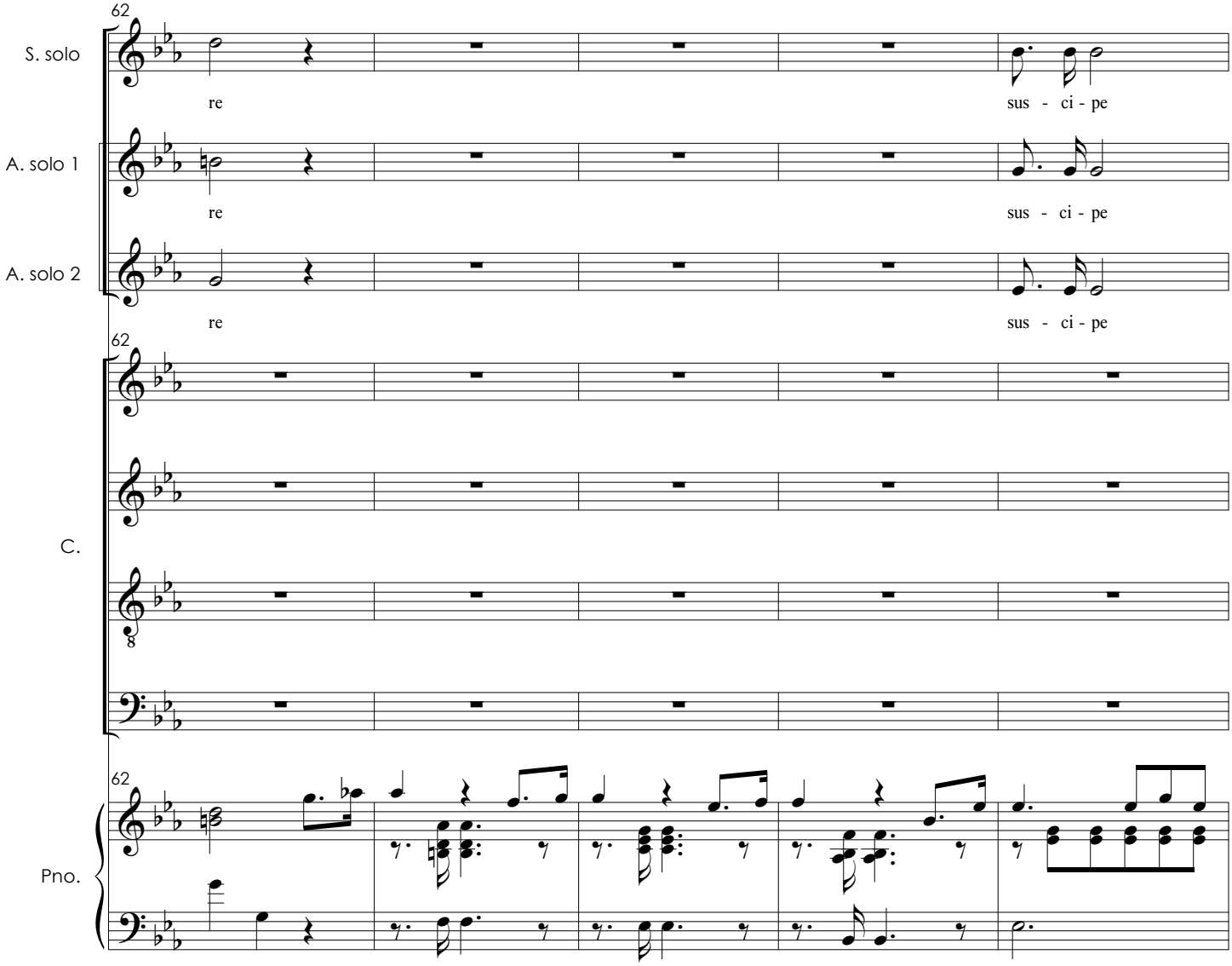
62
S. solo
re
sus - ci - pe
A. solo 1
re
sus - ci - pe
A. solo 2
re
sus - ci - pe
62
C.
8
62
Pno.

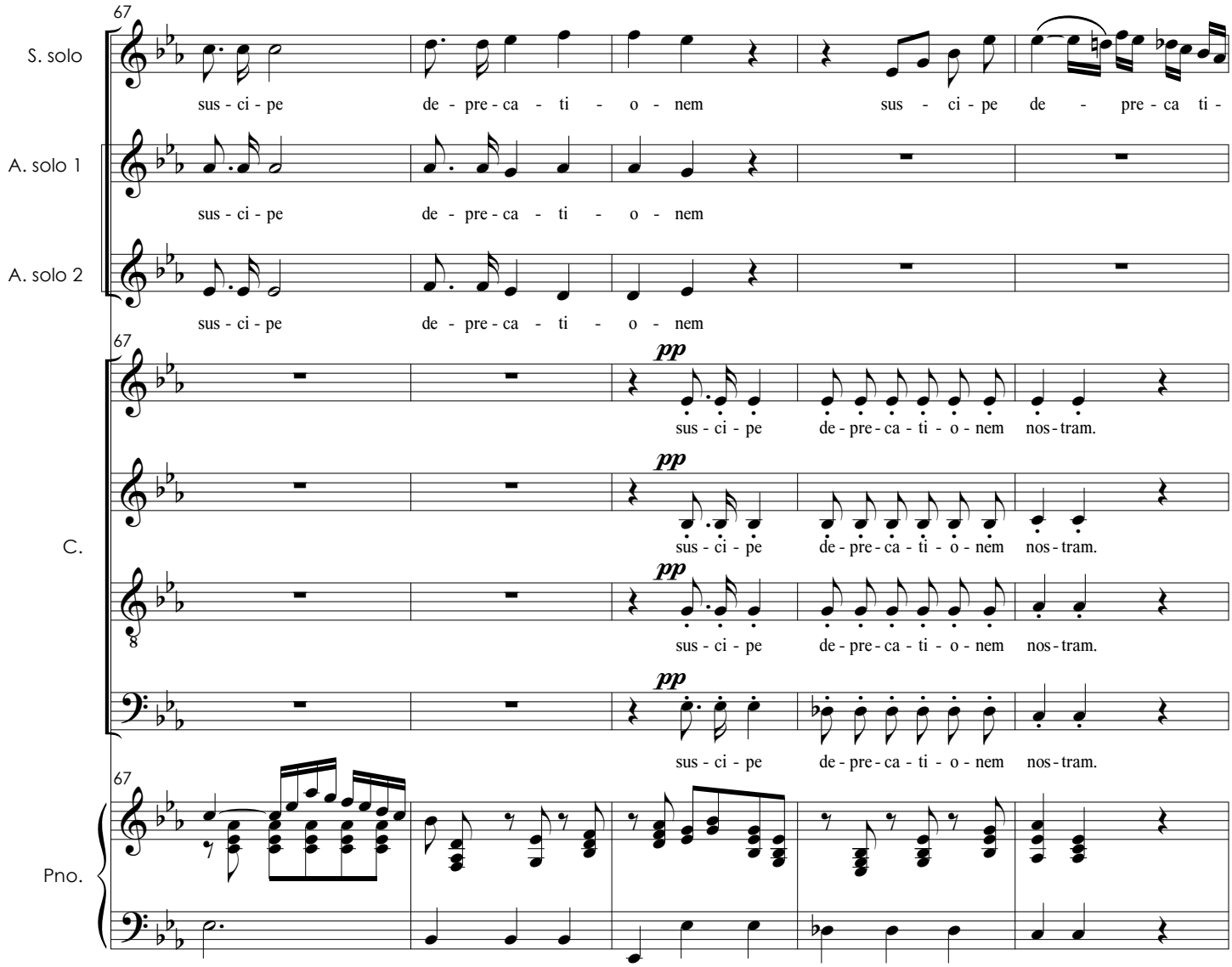
67
S. solo
sus - ci - pe de - pre - ca - ti - o - nem sus - ci - pe de - pre - ca ti -
A. solo 1
sus - ci - pe de - pre - ca - ti - o - nem
A. solo 2
sus - ci - pe de - pre - ca - ti - o - nem
67
C.
pp
sus - ci - pe de - pre - ca - ti - o - nem nos - tram.
pp
sus - ci - pe de - pre - ca - ti - o - nem nos - tram.
pp
sus - ci - pe de - pre - ca - ti - o - nem nos - tram.
pp
sus - ci - pe de - pre - ca - ti - o - nem nos - tram.
67
Pno.

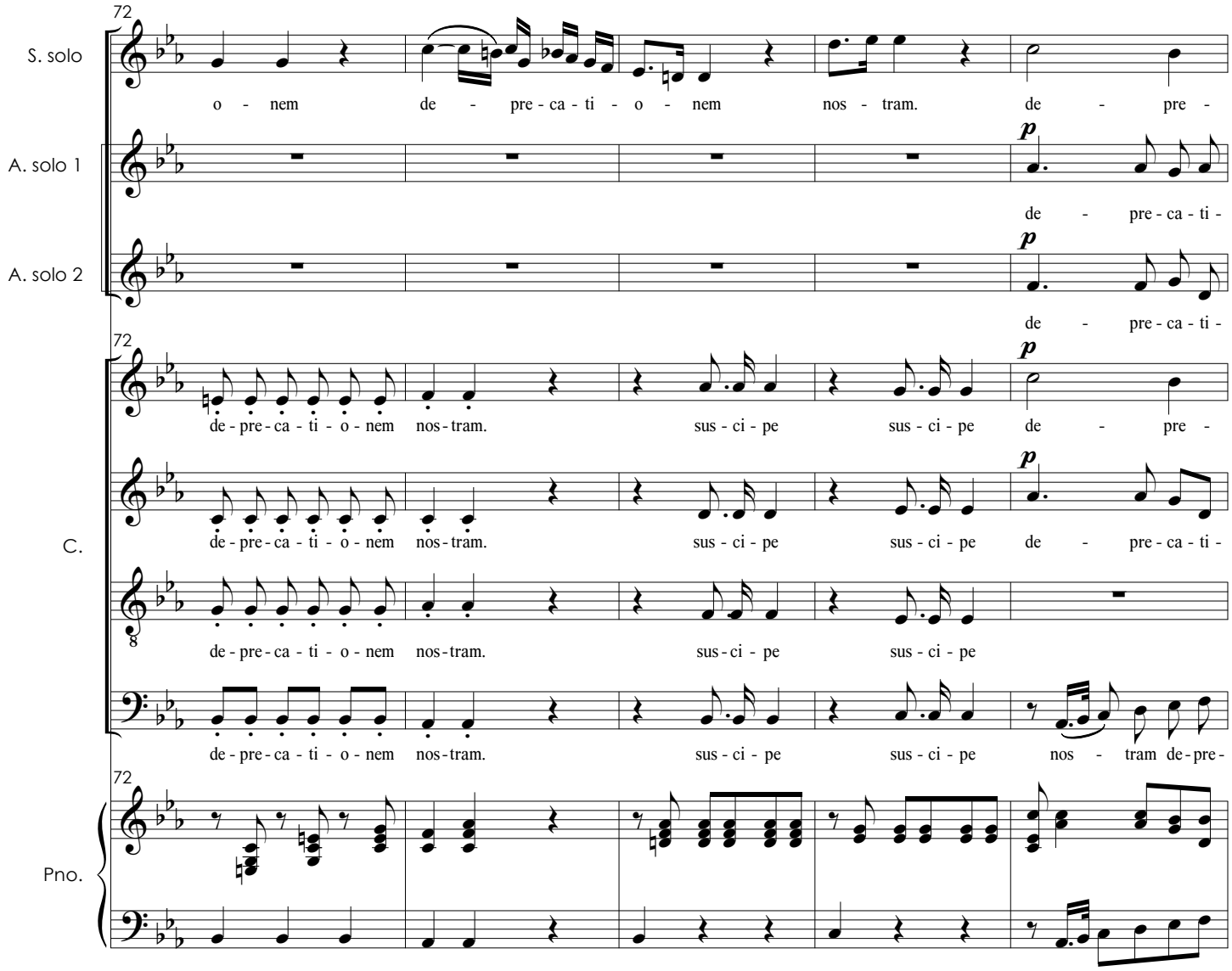
72
S. solo
o - nem de - pre - ca - ti - o - nem nos - tram. de - pre -
A. solo 1
p
de - pre - ca - ti -
A. solo 2
p
de - pre - ca - ti -
72
p
de - pre - ca - ti - o - nem nos - tram. sus - ci - pe sus - ci - pe de - pre -
C.
p
de - pre - ca - ti - o - nem nos - tram. sus - ci - pe sus - ci - pe de - pre - ca - ti -
8
de - pre - ca - ti - o - nem nos - tram. sus - ci - pe sus - ci - pe
de - pre - ca - ti - o - nem nos - tram. sus - ci - pe sus - ci - pe nos - tram de - pre -
72
Pno.

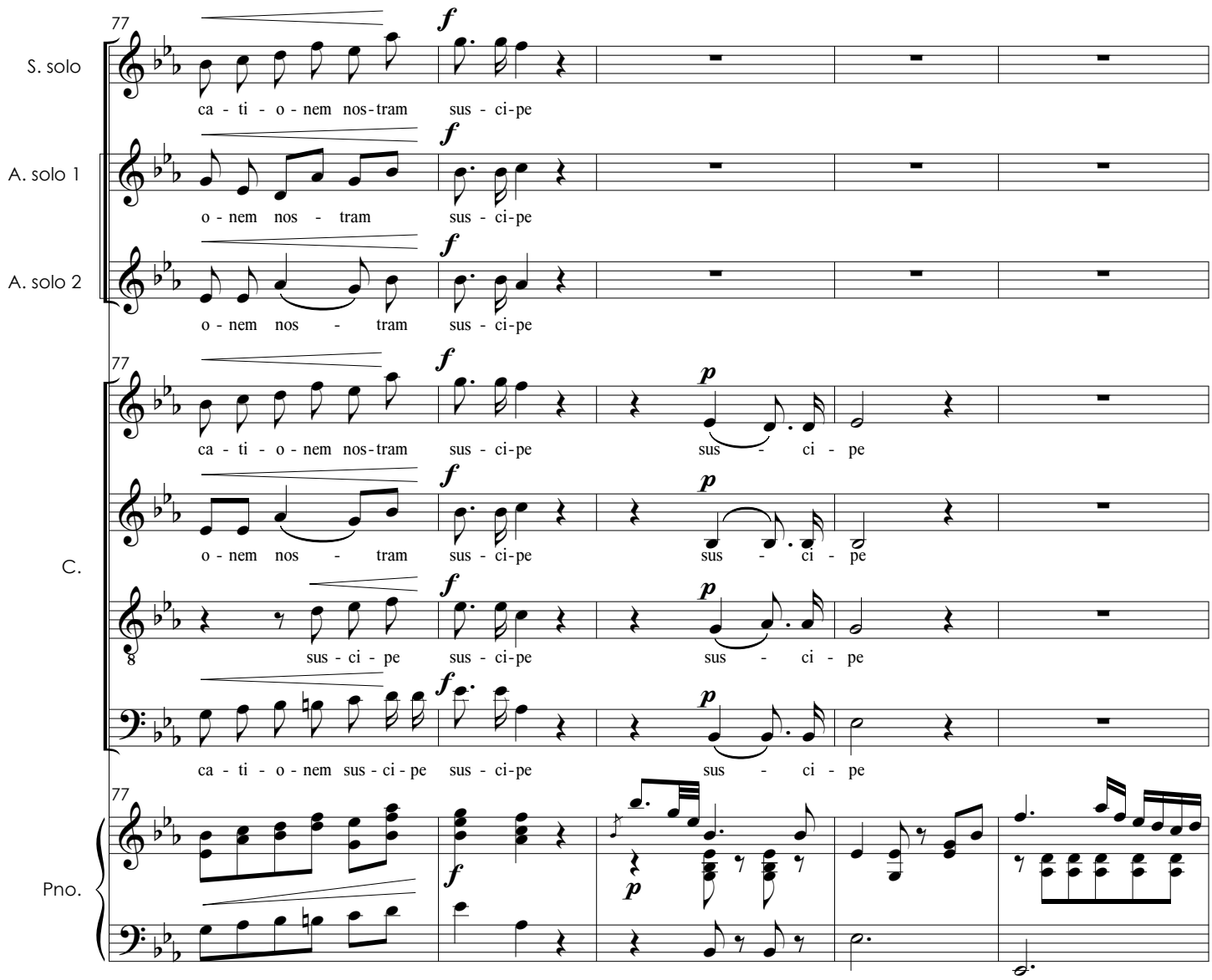
77
S. solo
A. solo 1
A. solo 2
C.
Pno.
ca - ti - o - nem nos-tram sus - ci-pe
o - nem nos - tram sus - ci-pe
sus - ci - pe
ca - ti - o - nem sus - ci - pe
f
p

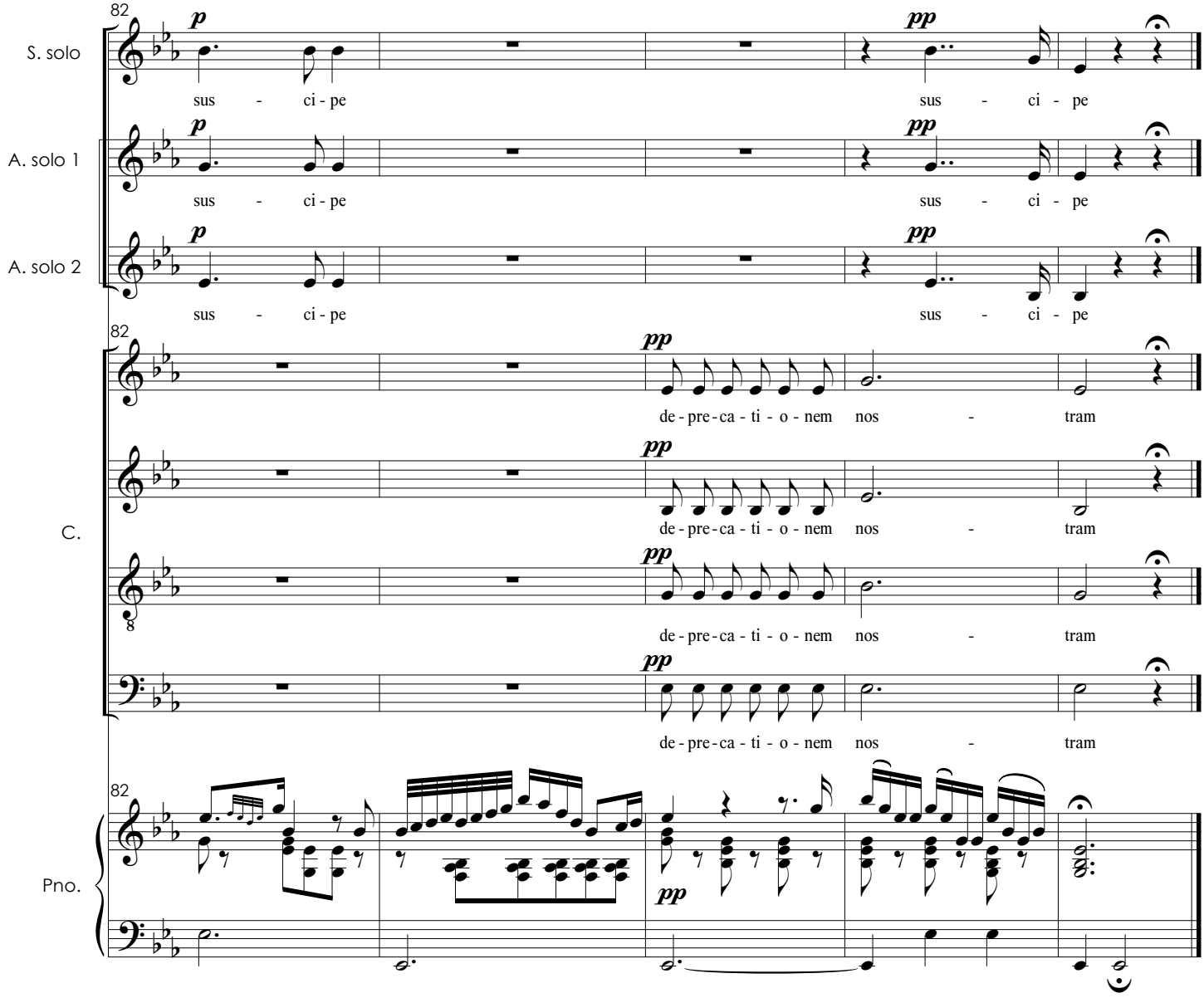
82
S. solo
A. solo 1
A. solo 2
C.
Pno.
p
pp
sus - ci - pe
de - pre - ca - ti - o - nem nos - tram

Quoniam

N° 7

Soprano solo

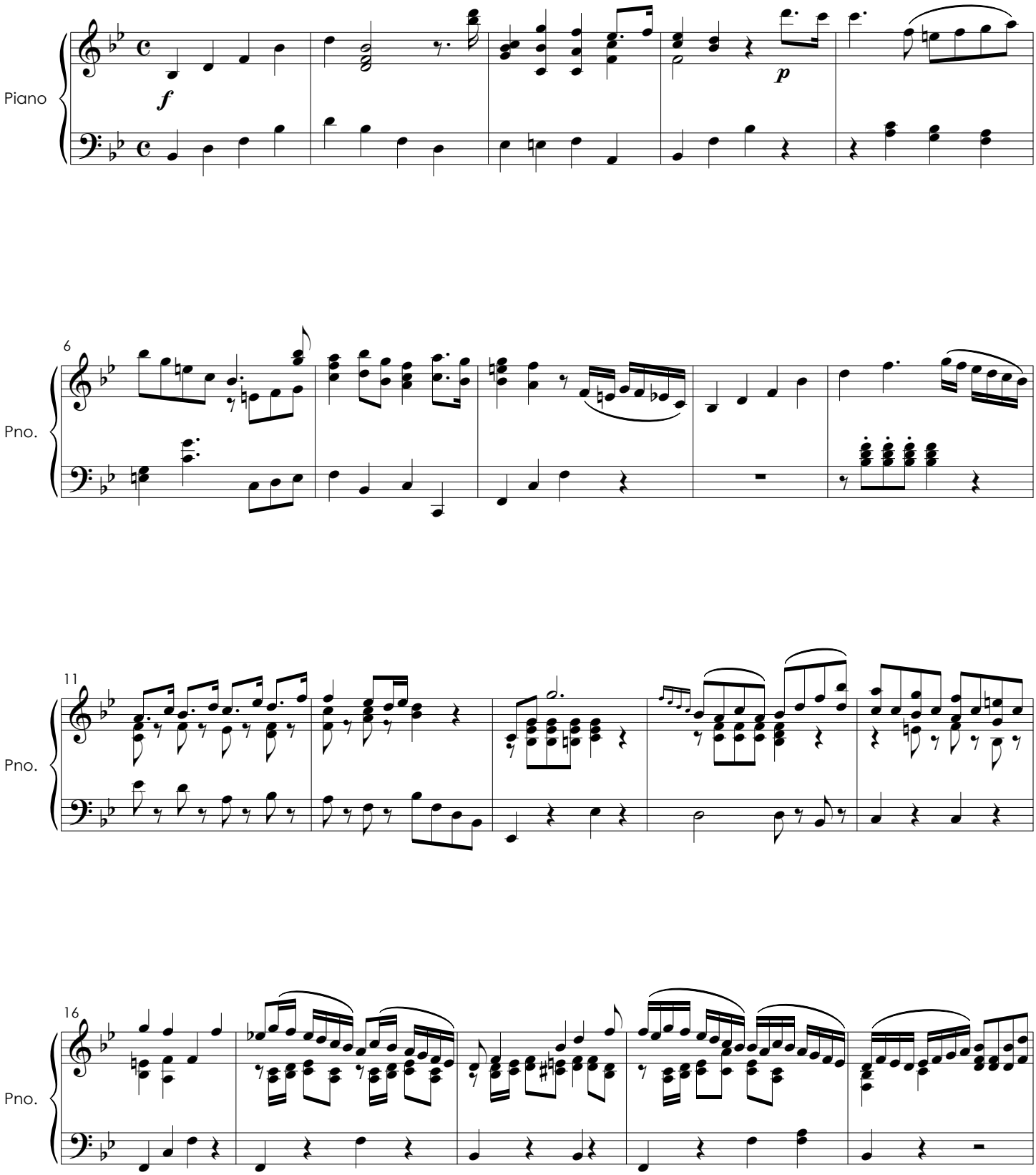

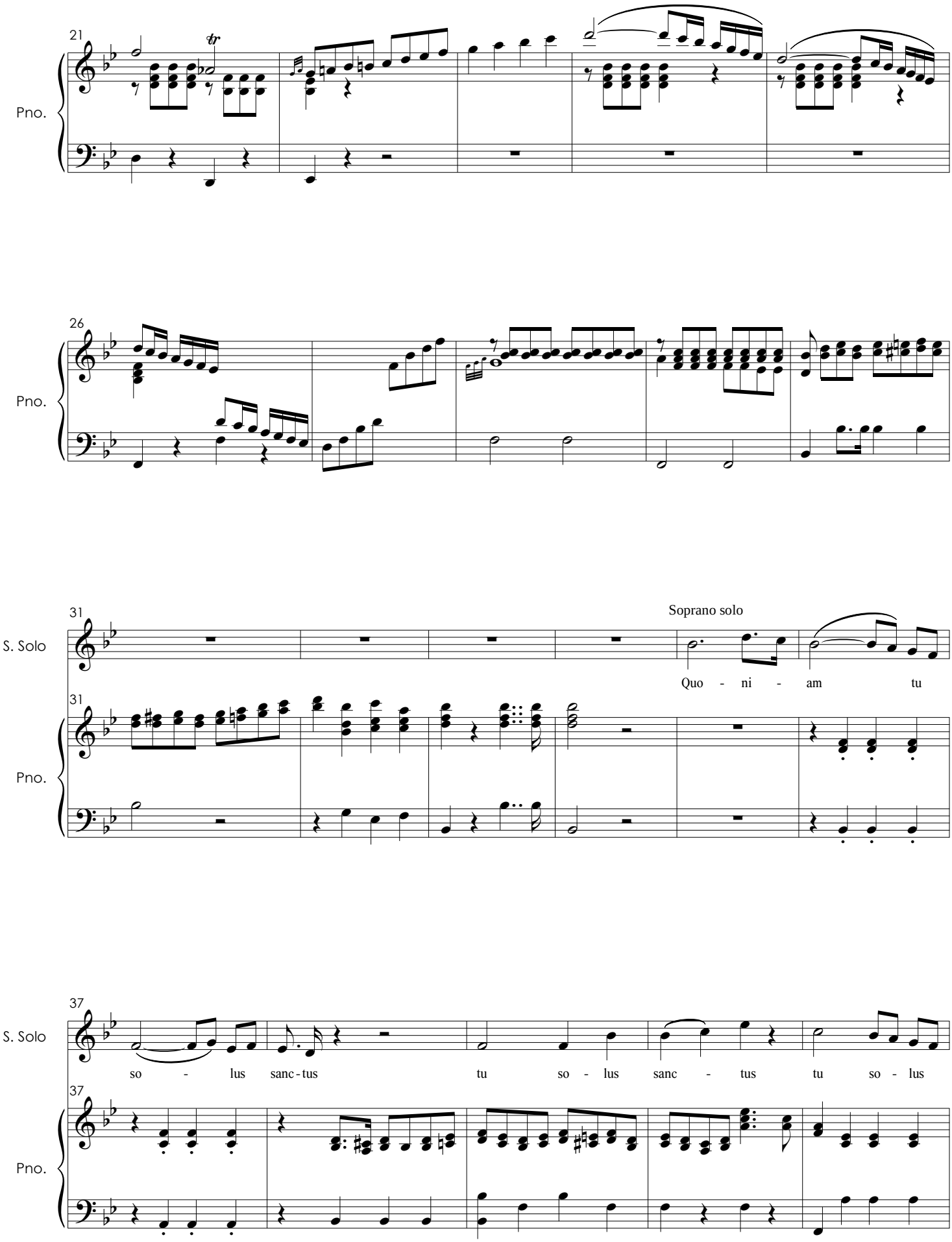
21
Pno.
26
Pno.
31
Soprano solo
S. Solo
Quo - ni - am tu
31
Pno.
37
S. Solo
so - lus sanc - tus tu so - lus sanc - tus tu so - lus
37
Pno.

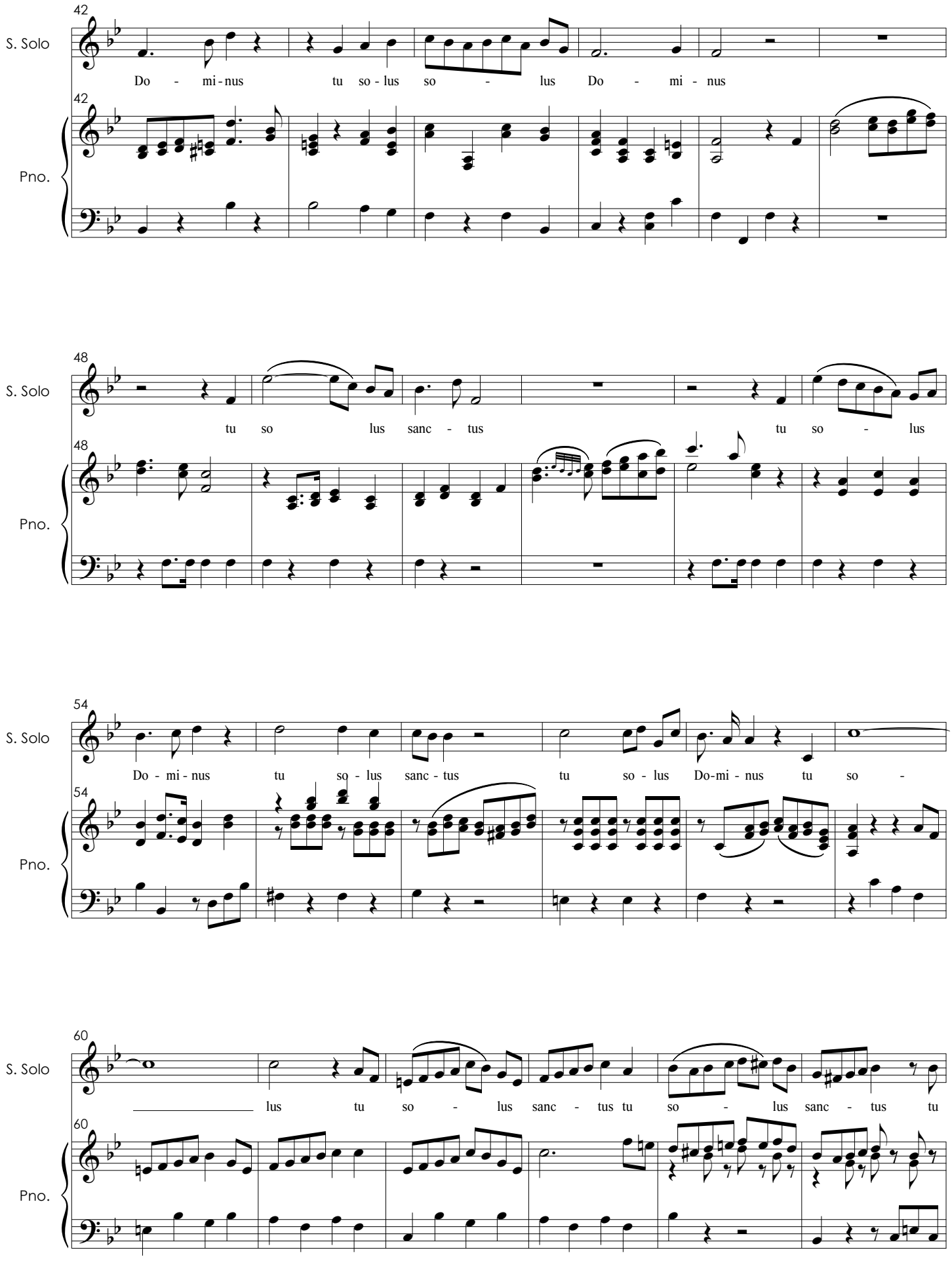
42
S. Solo
Do - mi-nus tu so-lus so - lus Do - mi - nus
42
Pno.
48
S. Solo
tu so lus sanc - tus tu so - lus
48
Pno.
54
S. Solo
Do - mi - nus tu so - lus sanc - tus tu so - lus Do-mi - nus tu so -
54
Pno.
60
S. Solo
lus tu so - lus sanc - tus tu so - lus sanc - tus tu
60
Pno.

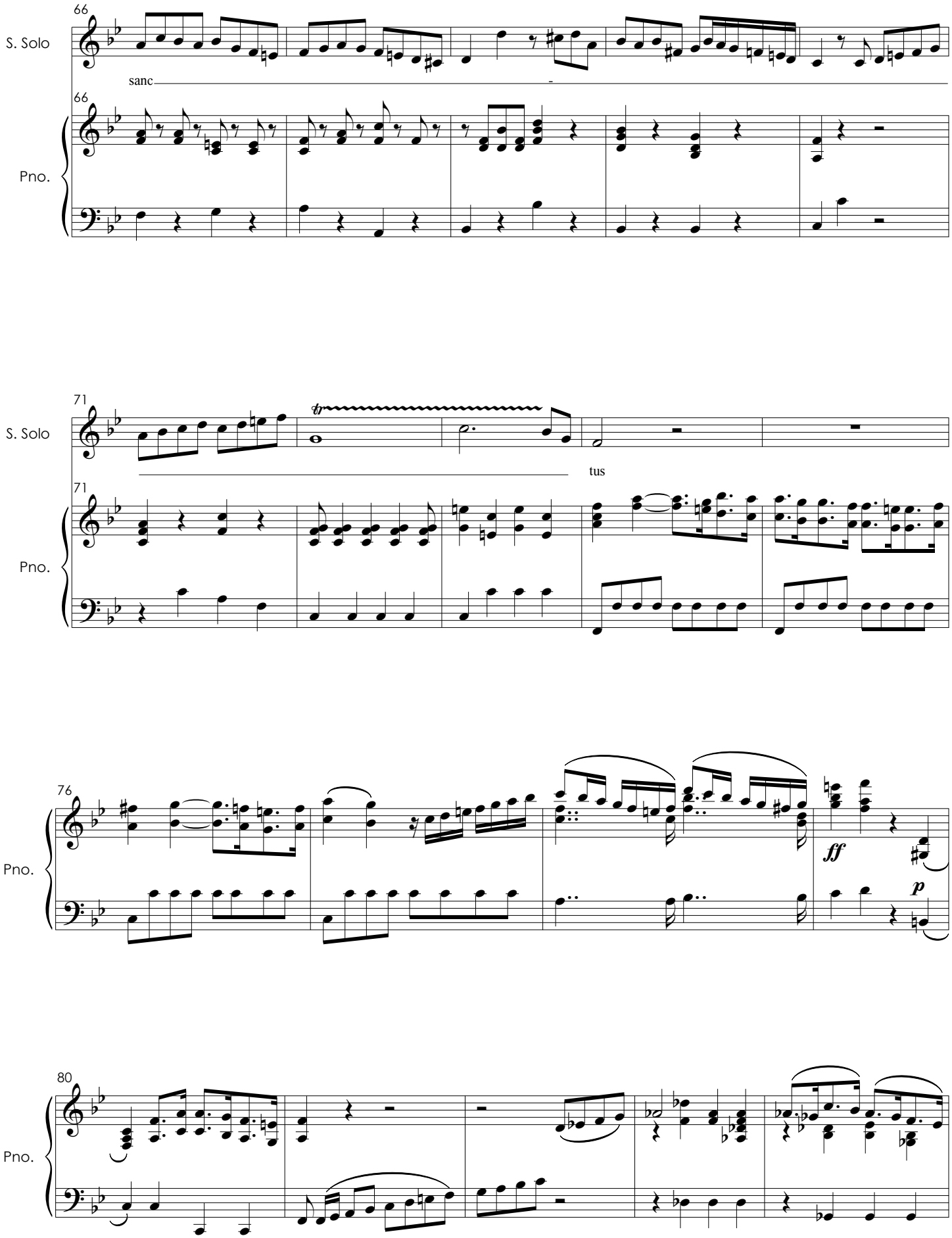
66
S. Solo
sanc
66
Pno.
71
S. Solo
tr
tus
71
Pno.
76
Pno.
ff
p
80
Pno.

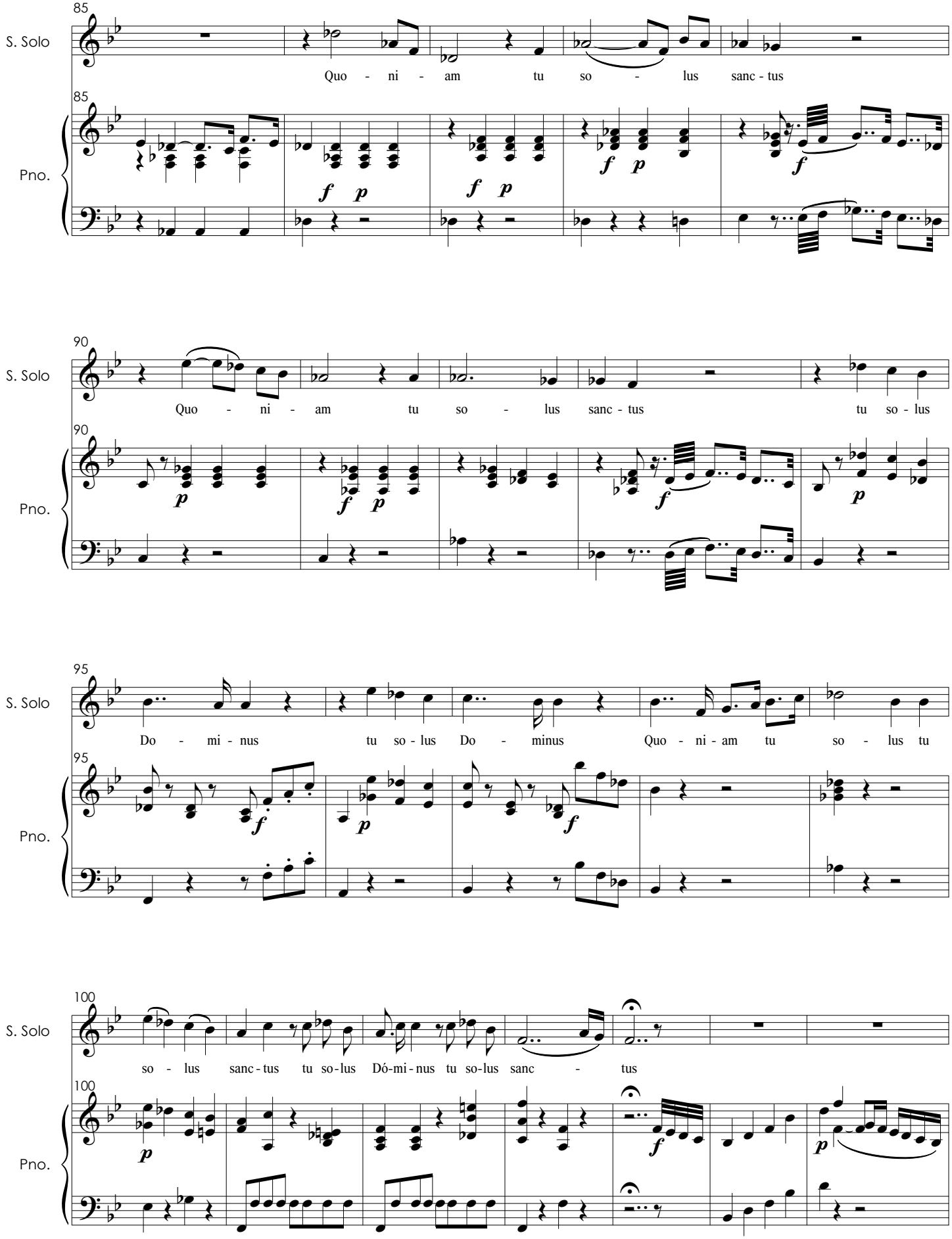
85
S. Solo
Quo - ni - am tu so - lus sanc - tus
85
Pno.
f p
f p
f p
f
90
S. Solo
Quo - ni - am tu so - lus sanc - tus tu so - lus
90
Pno.
p
f p
f
p
95
S. Solo
Do - mi - nus tu so - lus Do - minus Quo - ni - am tu so - lus tu
95
Pno.
f
p
f
100
S. Solo
so - lus sanc - tus tu so - lus Dó - mi - nus tu so - lus sanc - tus
100
Pno.
p
f
p

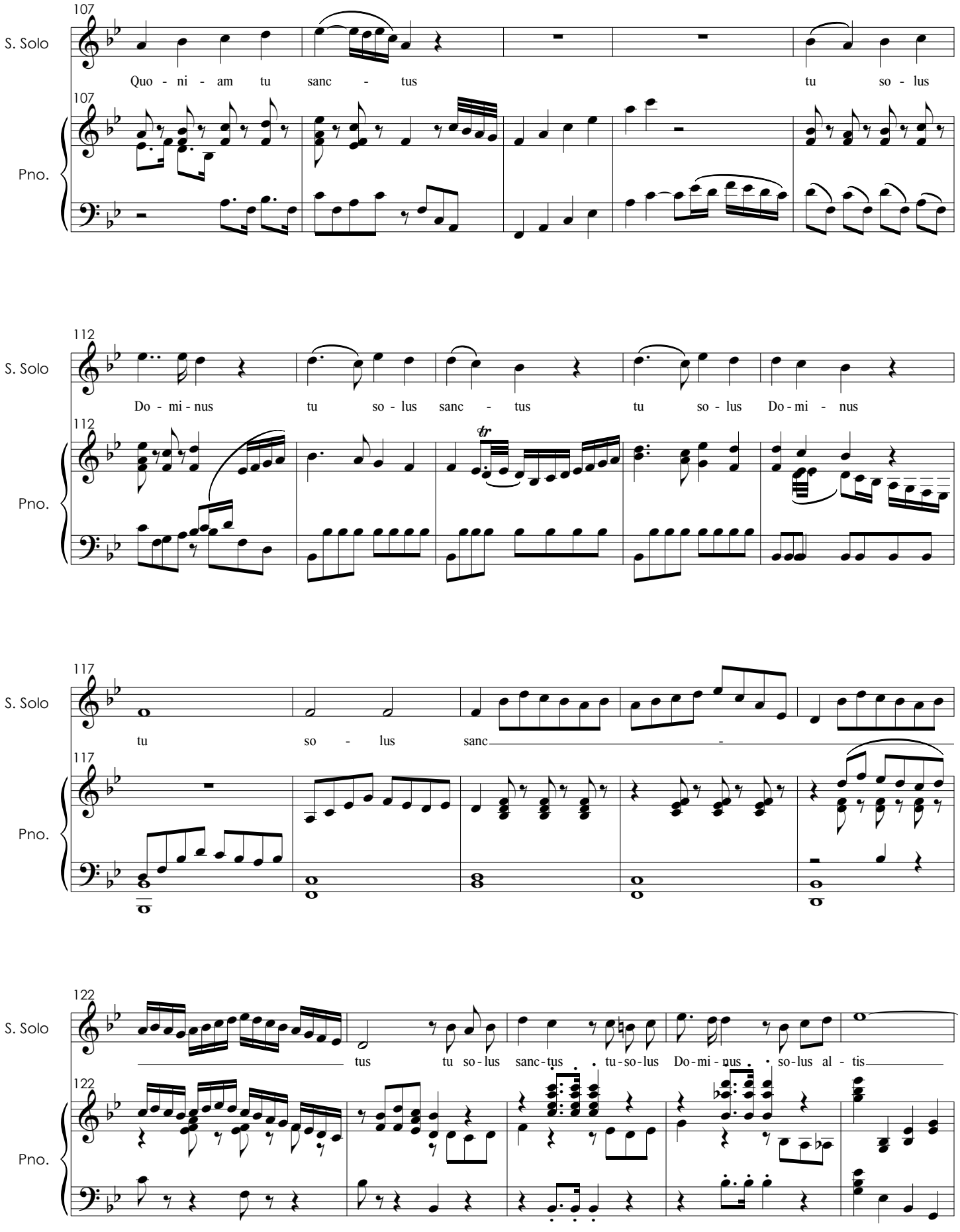
107
S. Solo
Quo - ni - am tu sanc - tus tu so - lus
107
Pno.
112
S. Solo
Do - mi - nus tu so - lus sanc - tus tu so - lus Do - mi - nus
112
Pno.
tr
117
S. Solo
tu so - lus sanc -
117
Pno.
122
S. Solo
tus tu so - lus sanc - tus tu - so - lus Do - mi - nus so - lus al - tis
122
Pno.

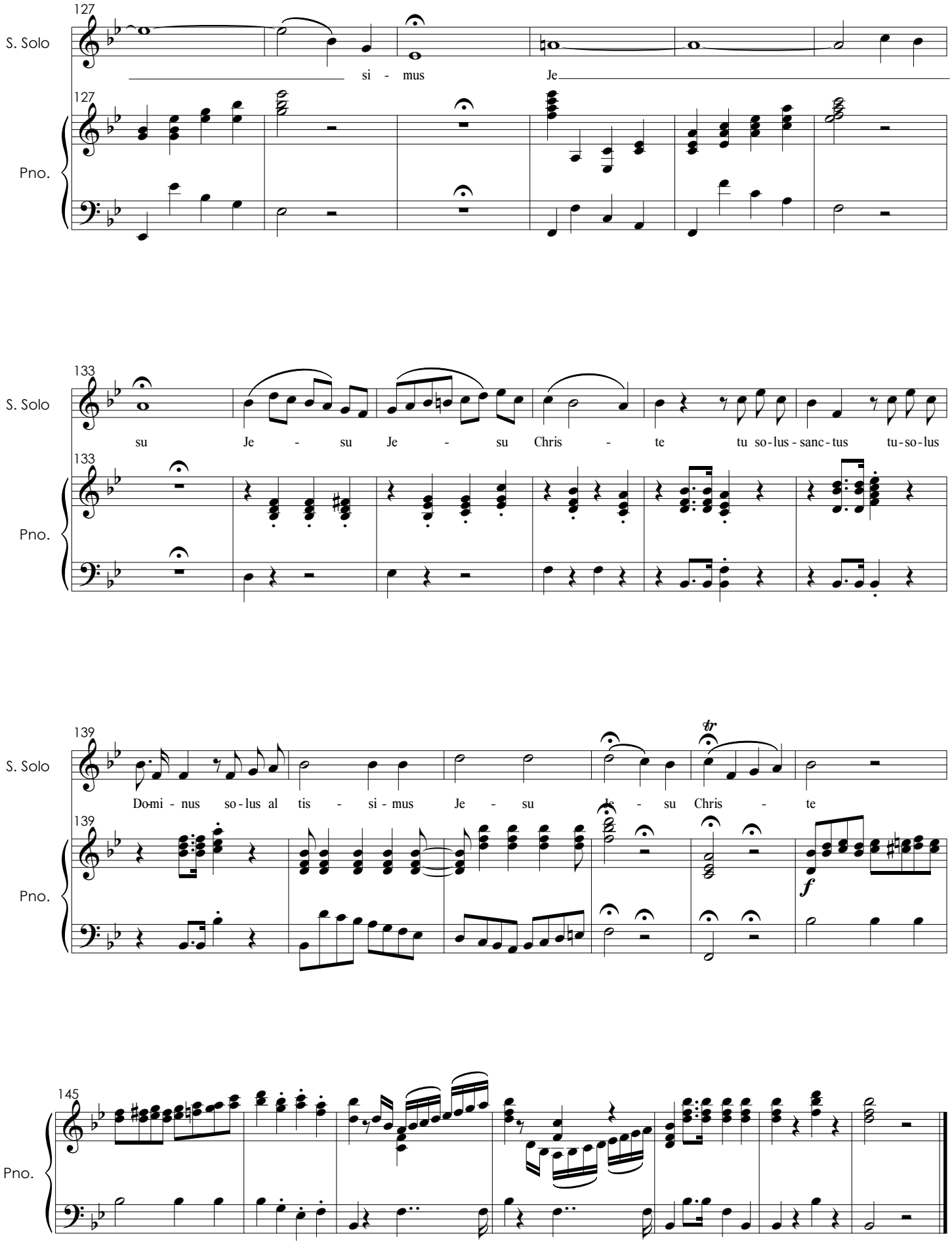
127
S. Solo
si - mus Je
127
Pno.
133
S. Solo
su Je - su Je - su Chris - te tu so-lus - sanc-tus tu-so-lus
133
Pno.
139
S. Solo
Do-mi - nus so-lus al tis - si-mus Je - su Je - su Chris - te
139
Pno.
f
145
Pno.

Cum Sancto Spiritu

N° 8

Allegro con fuoco

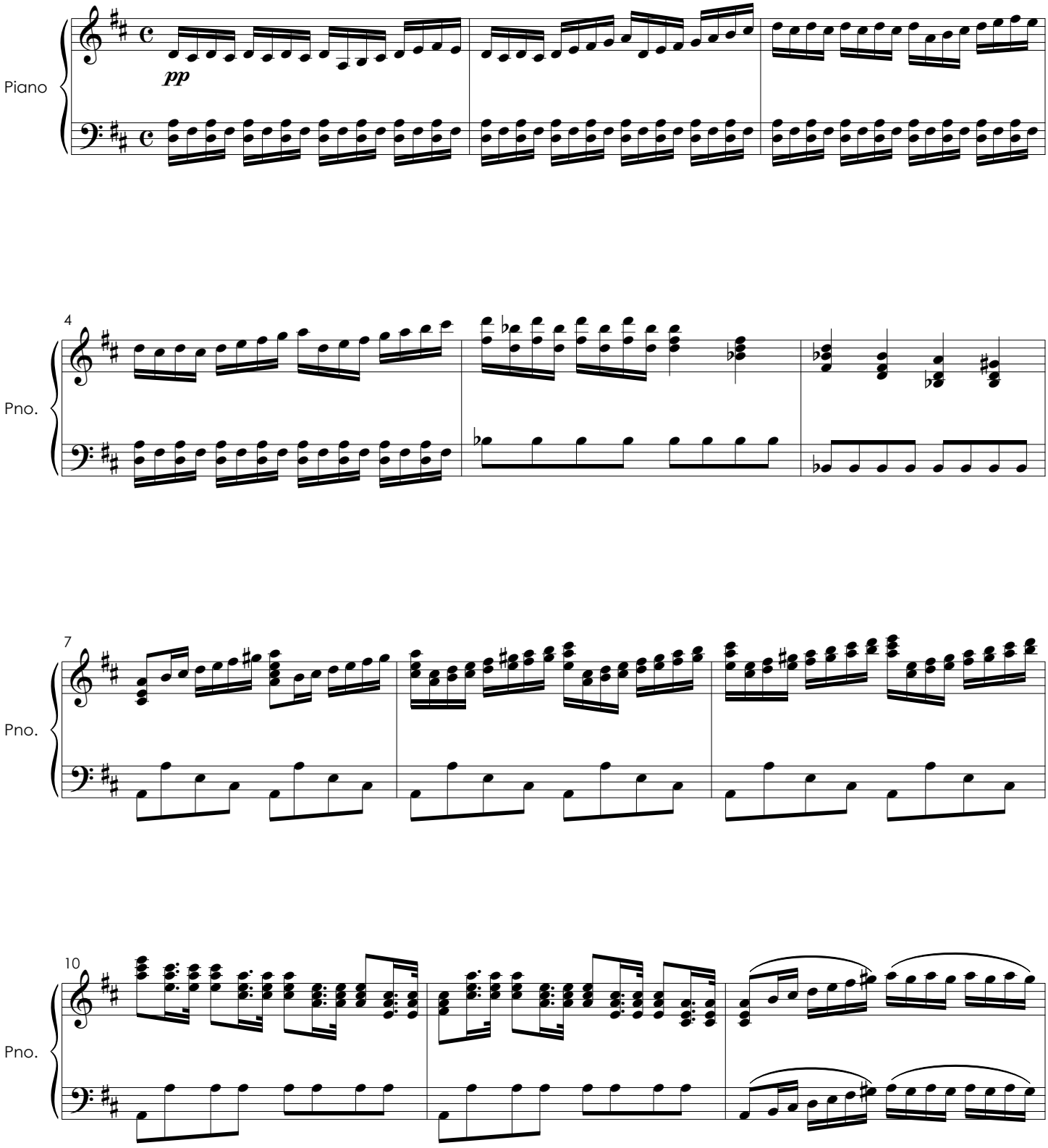

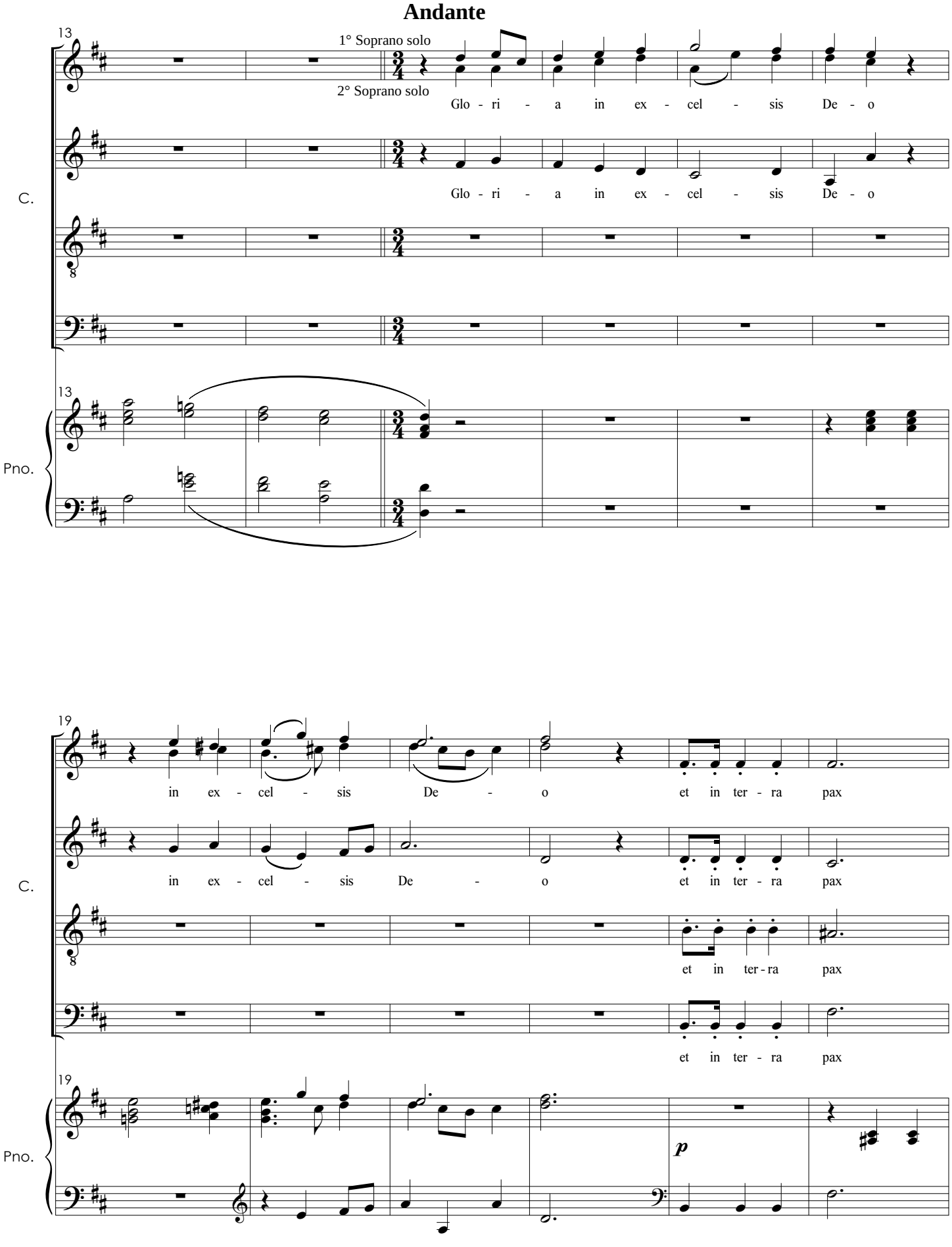
Andante
13
1° Soprano solo
2° Soprano solo
Glo - ri - a in ex - cel - sis De - o
Glo - ri - a in ex - cel - sis De - o
C.
Pno.
19
in ex - cel - sis De - o et in ter - ra pax
in ex - cel - sis De - o et in ter - ra pax
et in ter - ra pax
et in ter - ra pax
p

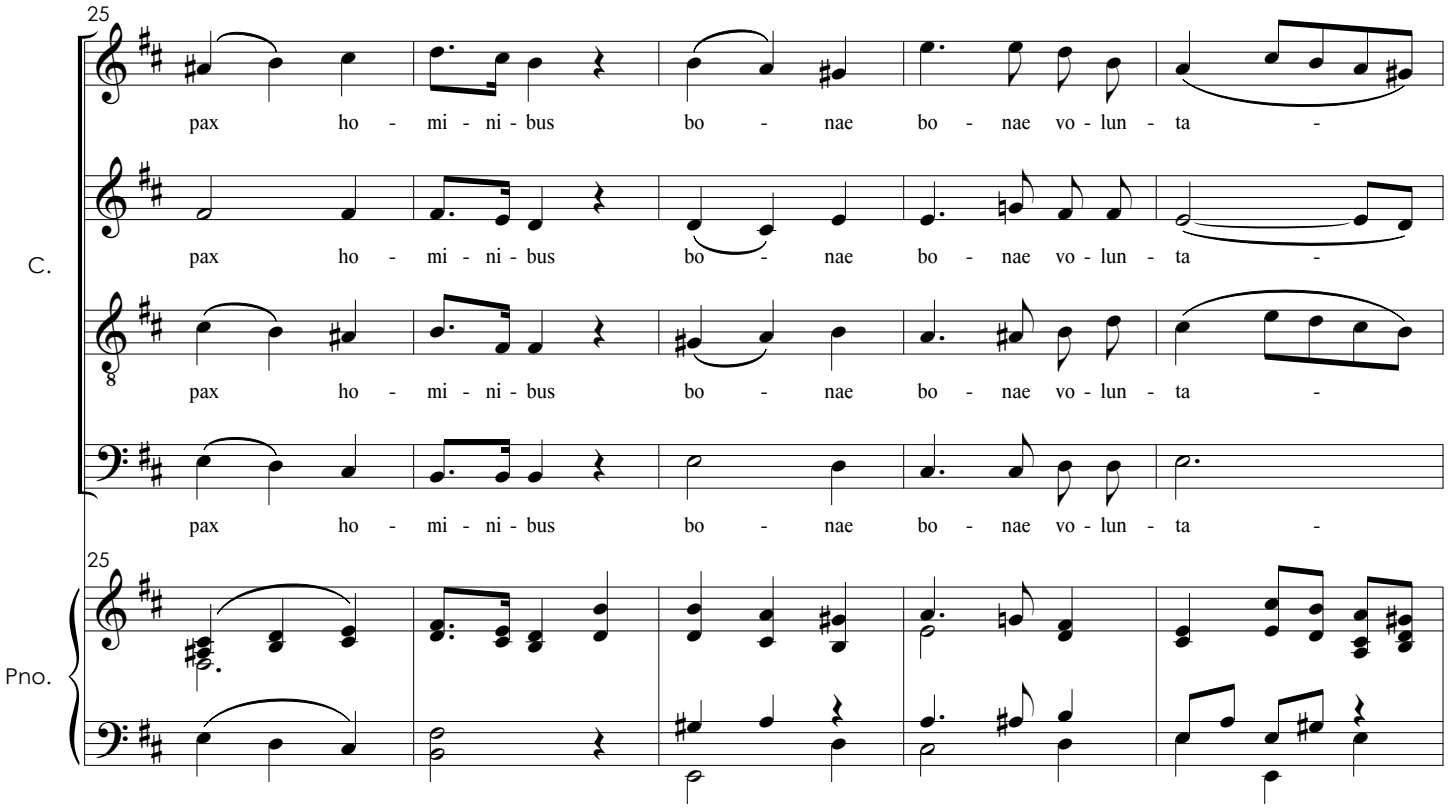
25
C.
pax ho - mi - ni - bus bo - nae bo - nae vo - lun - ta -
pax ho - mi - ni - bus bo - nae bo - nae vo - lun - ta -
pax ho - mi - ni - bus bo - nae bo - nae vo - lun - ta -
pax ho - mi - ni - bus bo - nae bo - nae vo - lun - ta -
25
Pno.

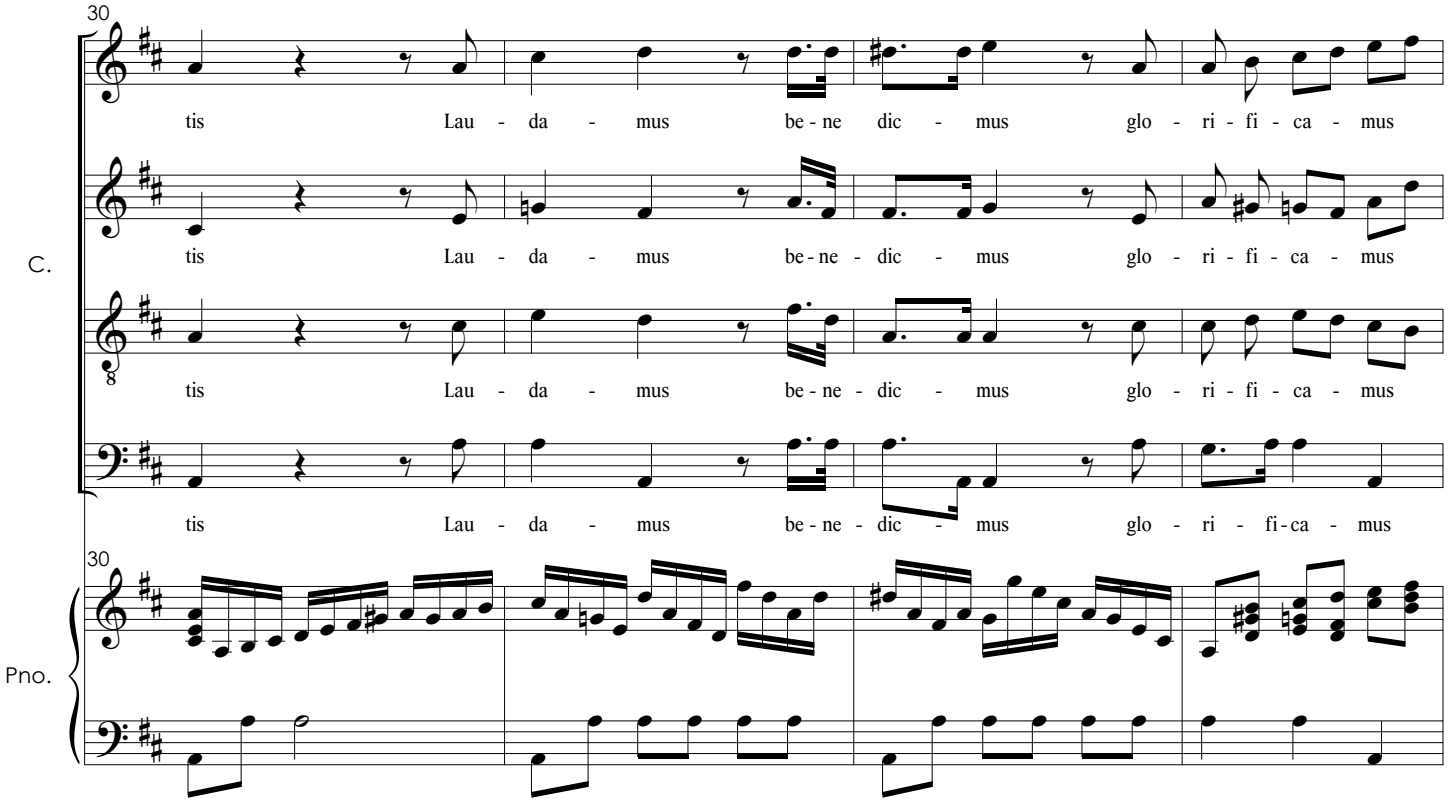
30
C.
tis Lau - da - mus be - ne dic - mus glo - ri - fi - ca - mus
tis Lau - da - mus be - ne - dic - mus glo - ri - fi - ca - mus
tis Lau - da - mus be - ne - dic - mus glo - ri - fi - ca - mus
tis Lau - da - mus be - ne - dic - mus glo - ri - fi - ca - mus
30
Pno.

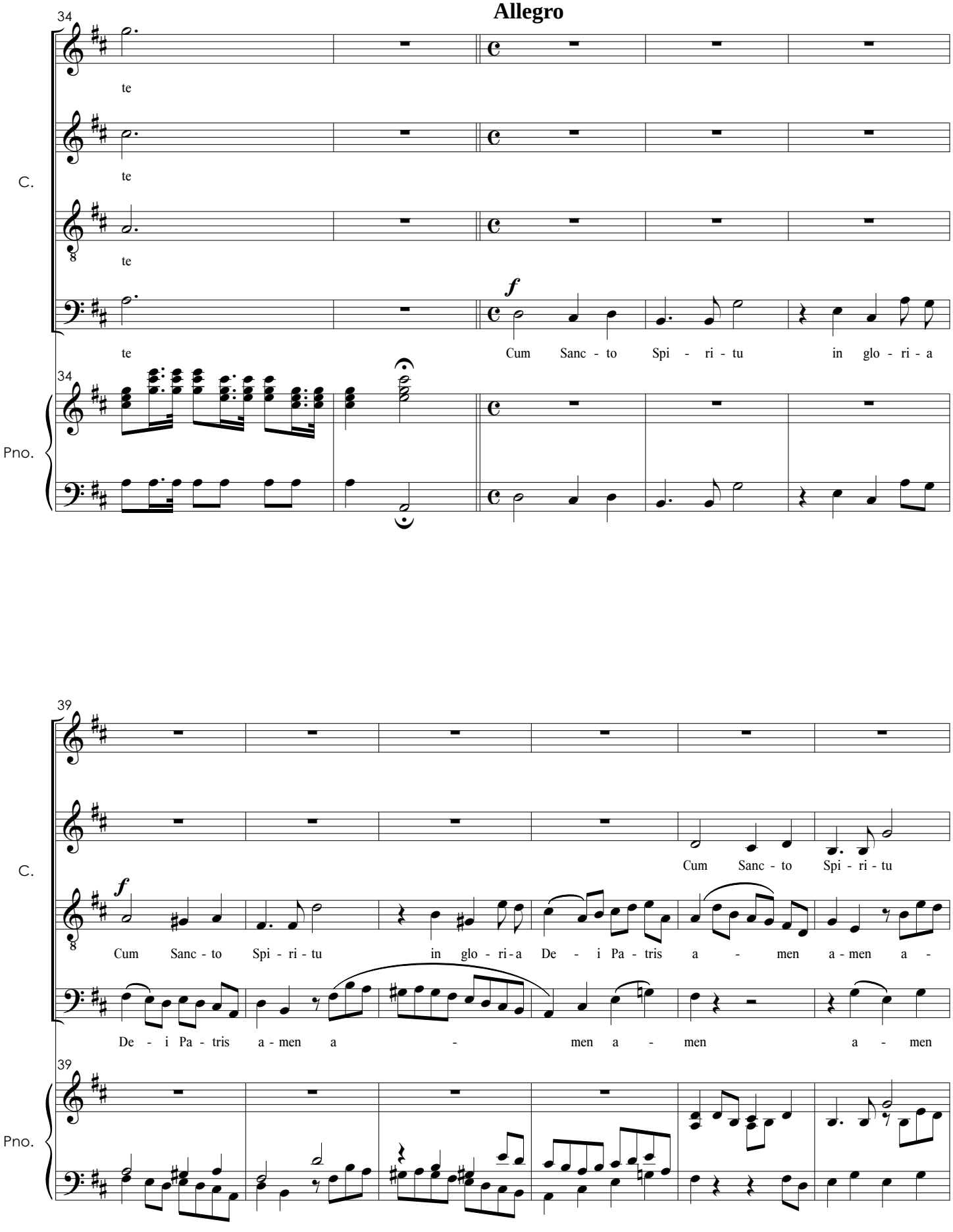
Allegro
34
te
te
te
te
f
Cum Sanc - to Spi - ri - tu in glo - ri - a
C.
Pno.
39
Cum Sanc - to Spi - ri - tu
Cum Sanc - to Spi - ri - tu in glo - ri - a De - i Pa - tris a - men a - men a -
De - i Pa - tris a - men a - men a - men a - men

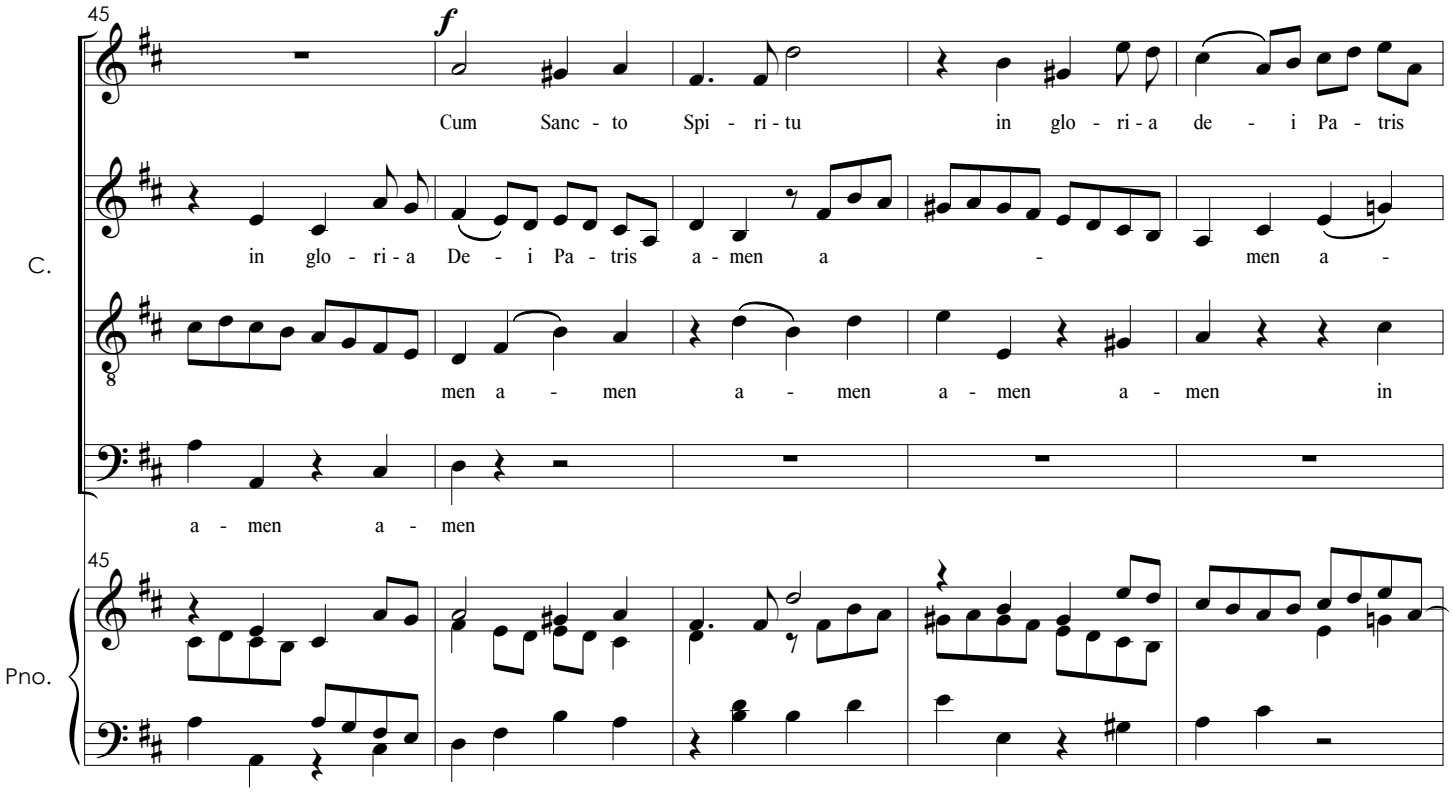
45
f
Cum Sanc - to Spi - ri - tu in glo - ri - a de - i Pa - tris
in glo - ri - a De - i Pa - tris a - men a - men a -
men a - men a - men a - men a - men in
a - men a - men
C.
Pno.

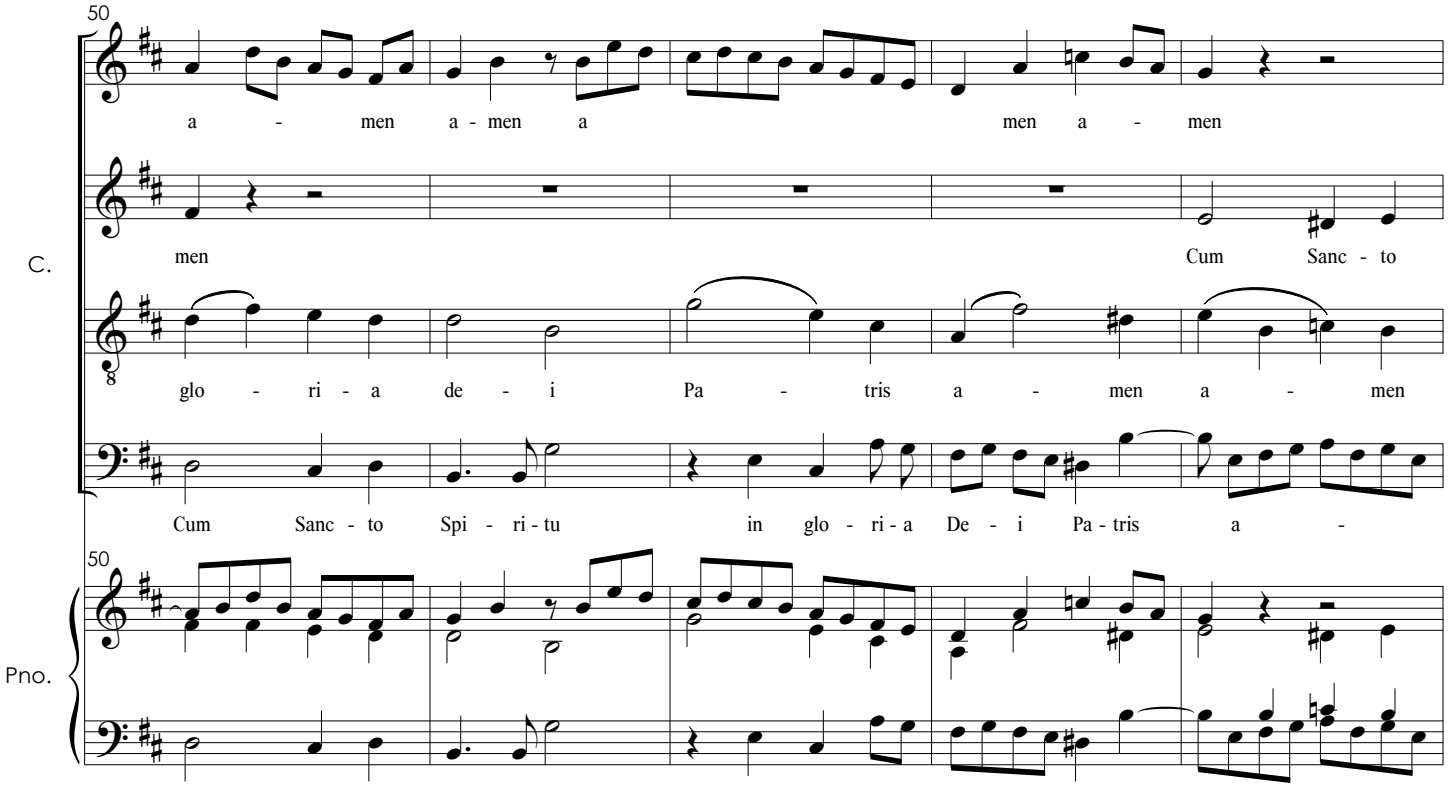
50
a - men a - men a men a - men
men Cum Sanc - to
glo - ri - a de - i Pa - tris a - men a - men
Cum Sanc - to Spi - ri - tu in glo - ri - a De - i Pa - tris a -
C.
Pno.

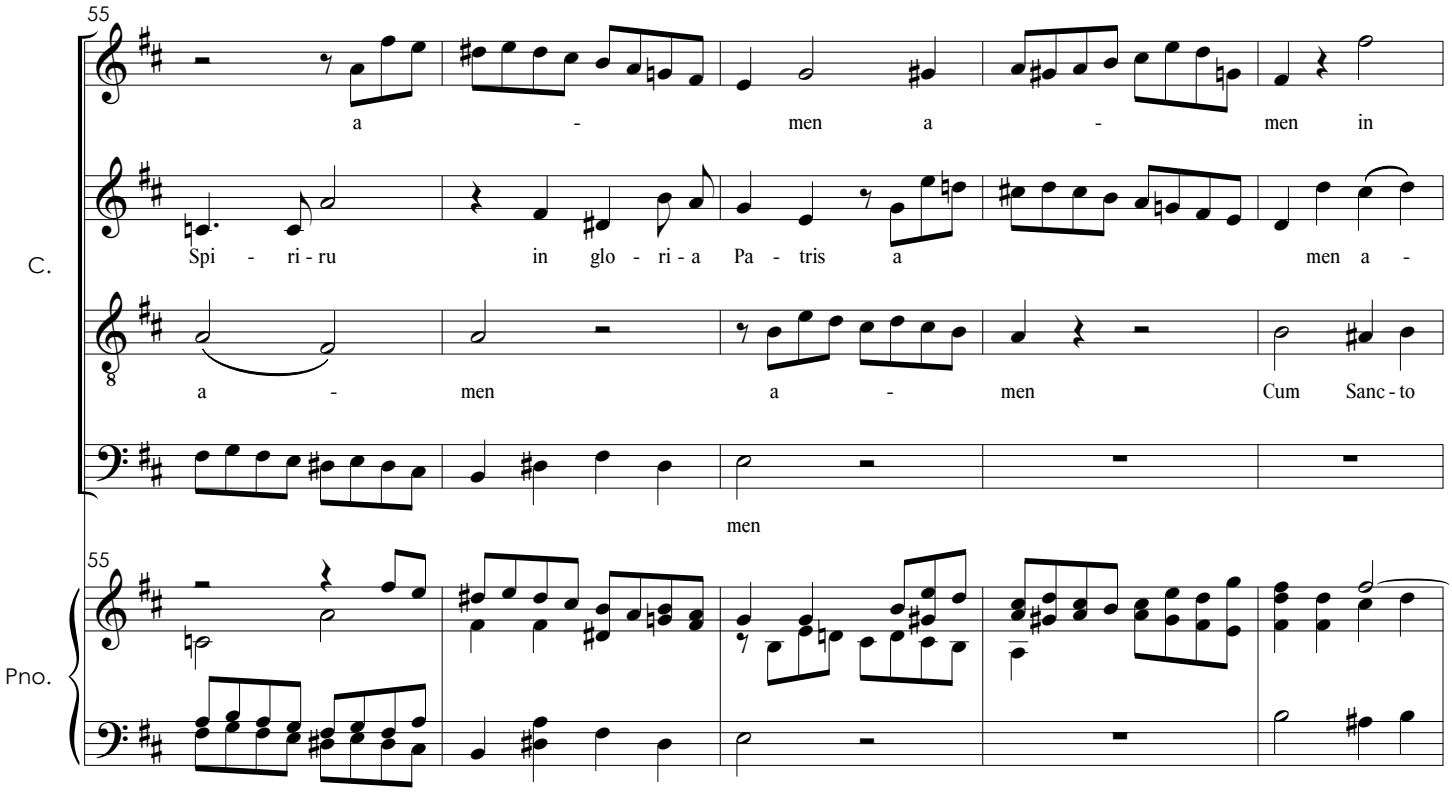
55
a - men a - men in
Spi - ri - ru in glo - ri - a Pa - tris a men a -
a - men a - men Cum Sanc - to
men
C.
Pno.

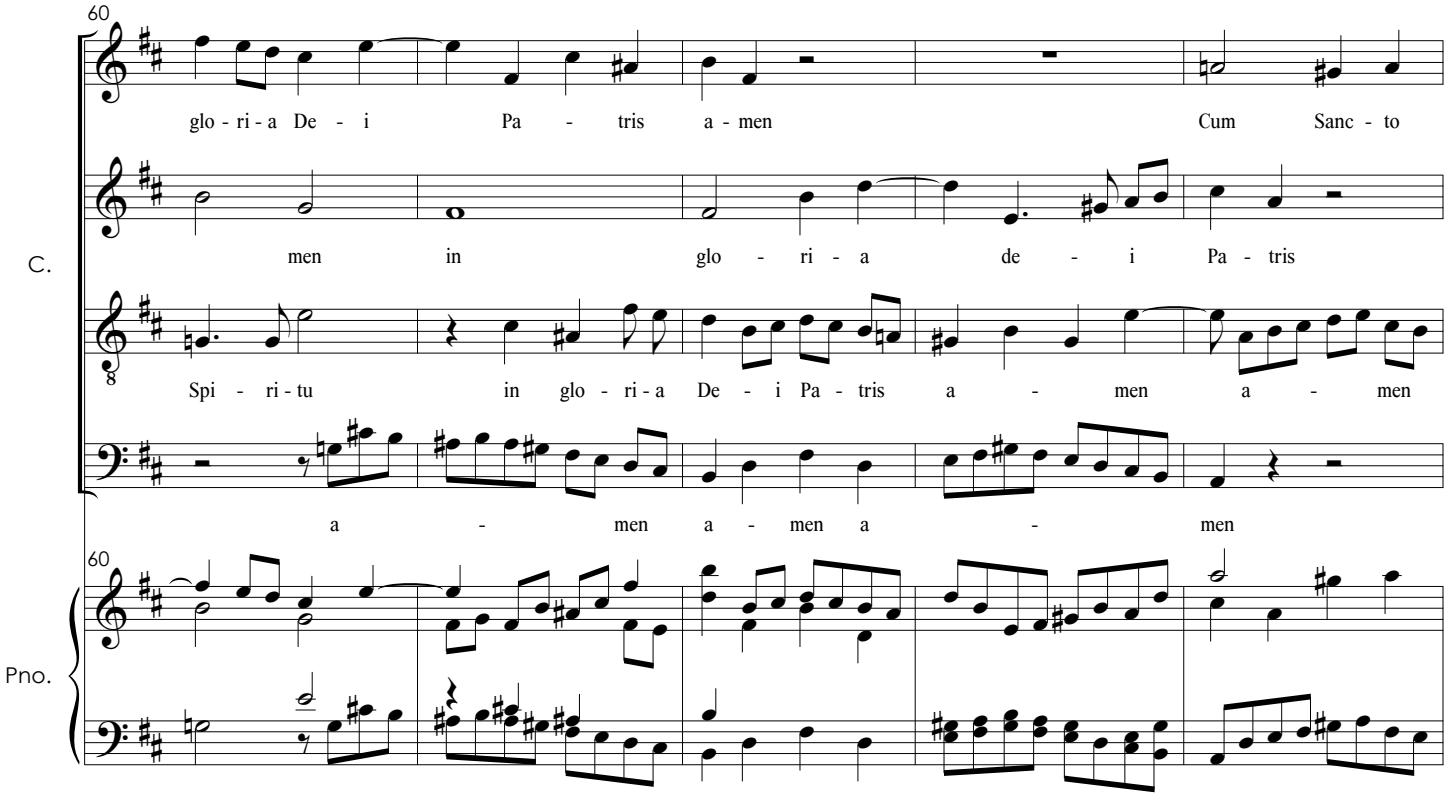
60
glo - ri - a De - i Pa - tris a - men Cum Sanc - to
men in glo - ri - a de - i Pa - tris
Spi - ri - tu in glo - ri - a De - i Pa - tris a - men a - men
a - men a - men a - men
C.
Pno.

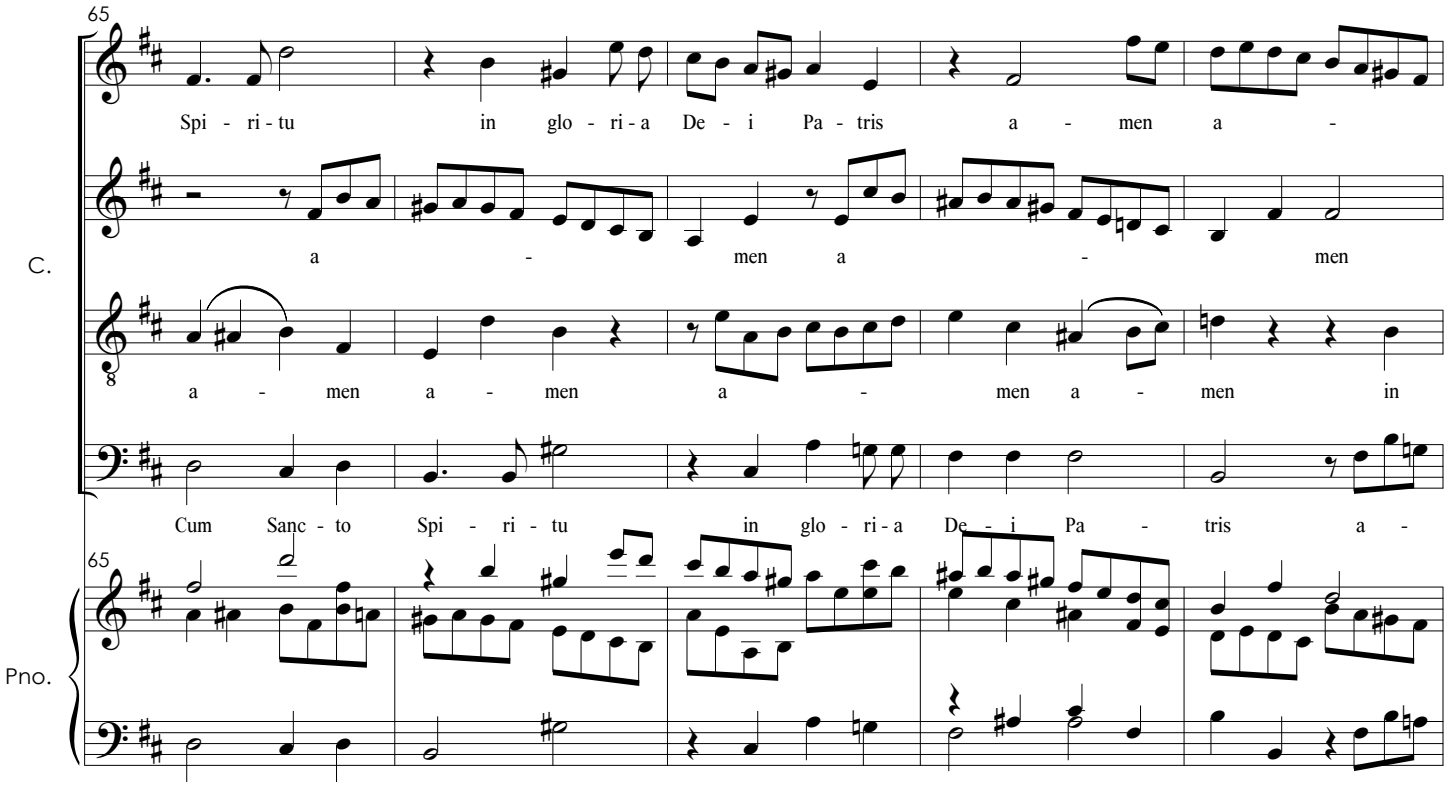
65
Spi - ri - tu in glo - ri - a De - i Pa - tris a - men a -
C.
a - men a - men
a - men a - men a - men a - men in
Cum Sanc - to Spi - ri - tu in glo - ri - a De - i Pa - tris a -
65
Pno.

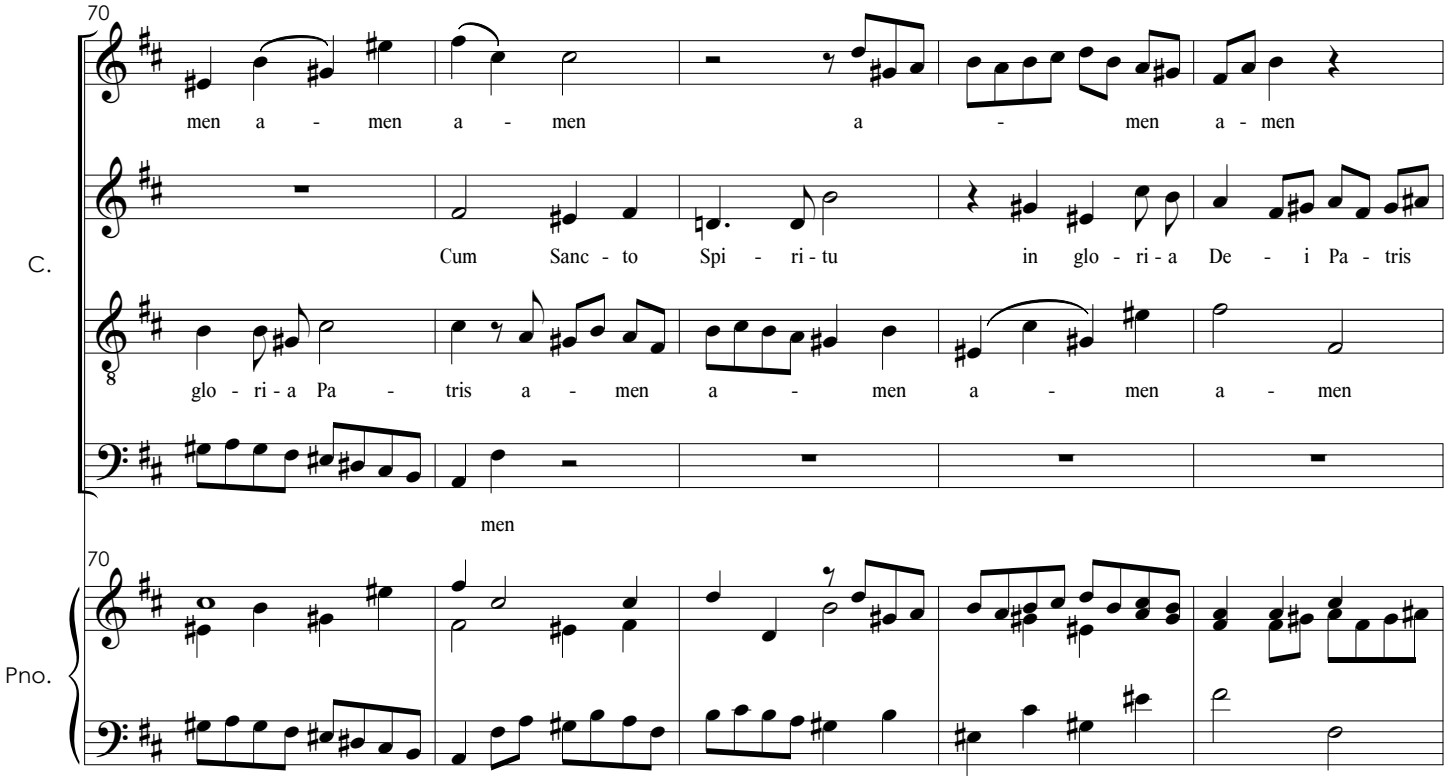
70
men a - men a - men a - men a - men
C.
Cum Sanc - to Spi - ri - tu in glo - ri - a De - i Pa - tris
glo - ri - a Pa - tris a - men a - men a - men a - men
men
70
Pno.

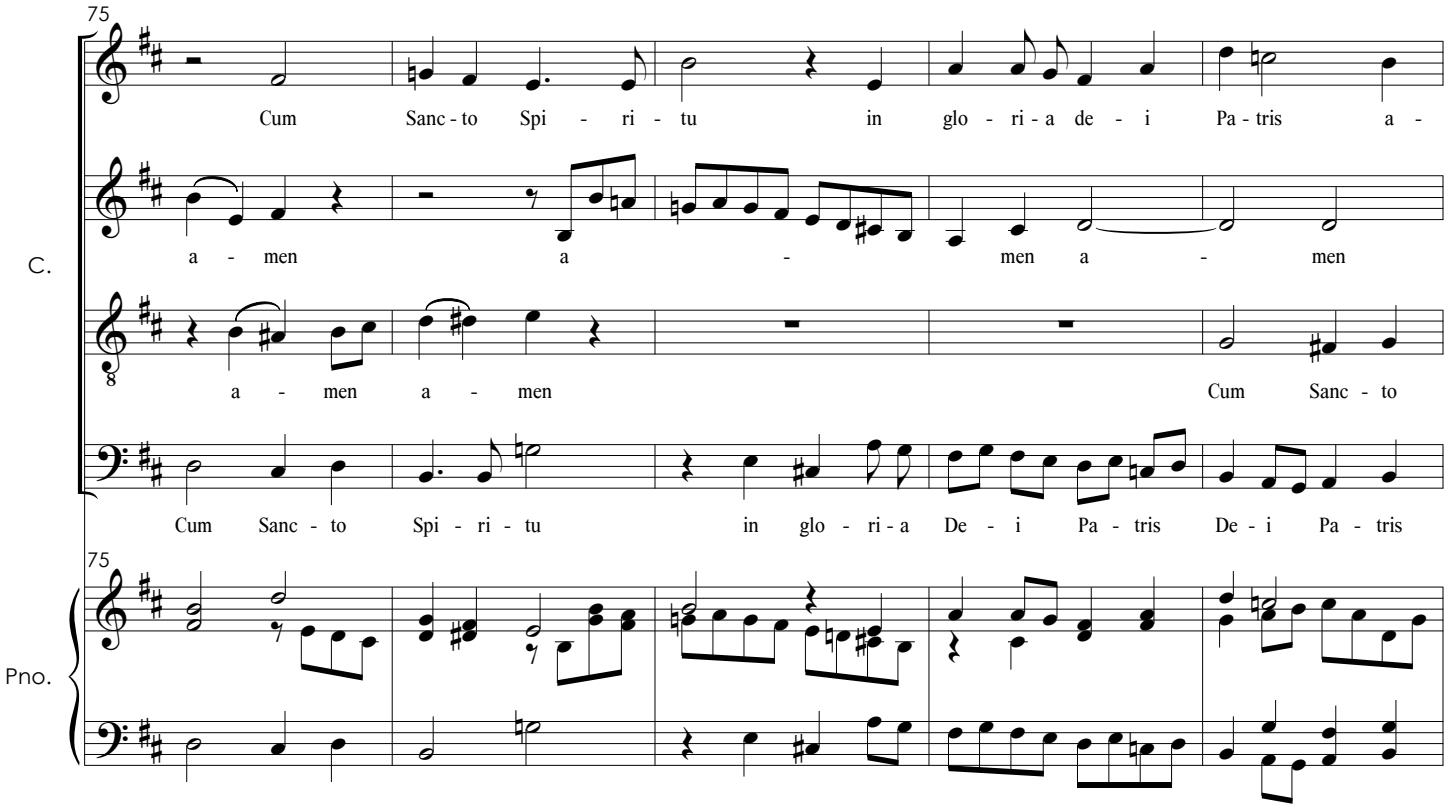
75
Cum Sanc - to Spi - ri - tu in glo - ri - a de - i Pa - tris a -
a - men a - men a - men
a - men a - men Cum Sanc - to
Cum Sanc - to Spi - ri - tu in glo - ri - a De - i Pa - tris De - i Pa - tris
C.
Pno.

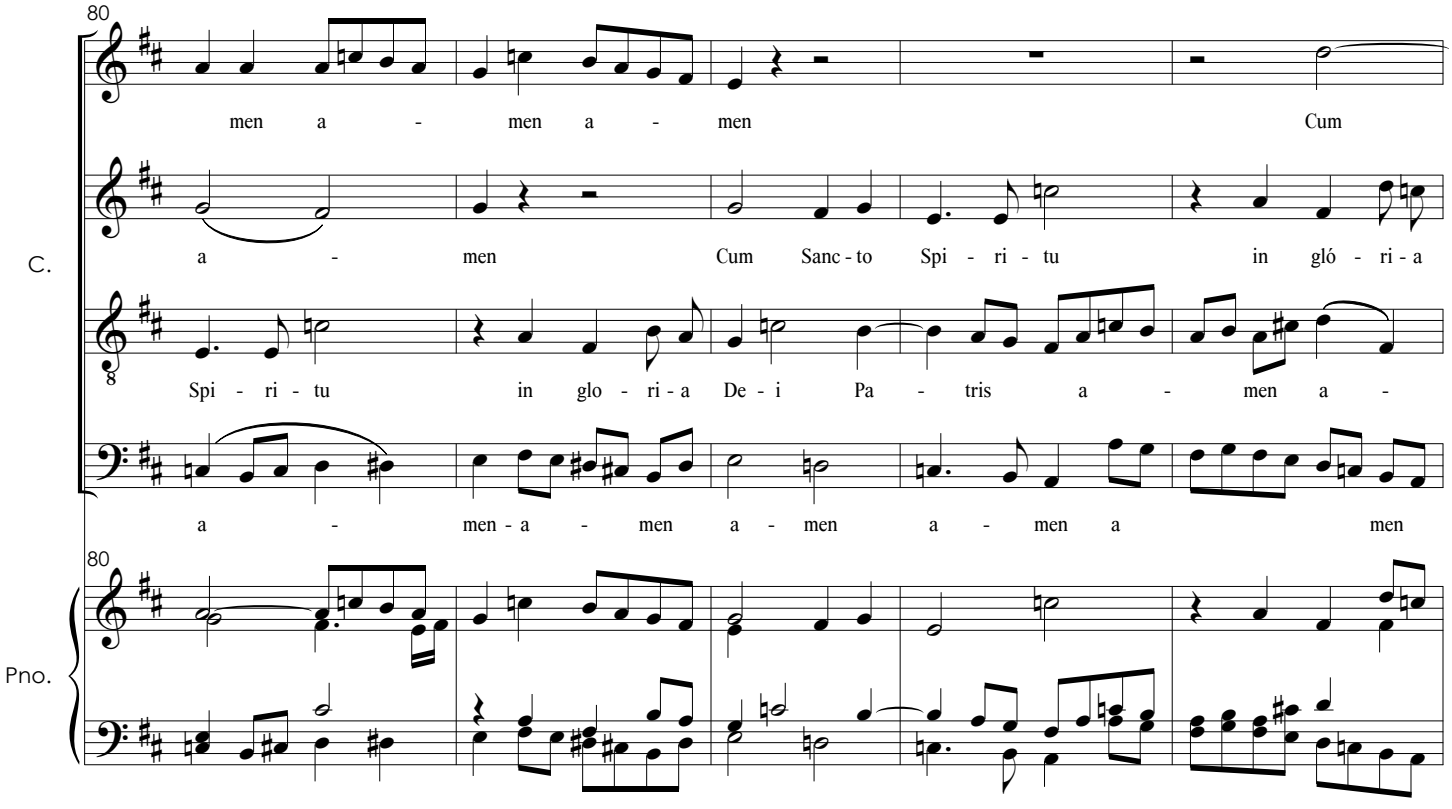
80
men a - men a - men Cum
a - men Cum Sanc - to Spi - ri - tu in gló - ri - a
Spi - ri - tu in glo - ri - a De - i Pa - tris a - men a -
a - men - a - men a - men a - men a men
C.
Pno.

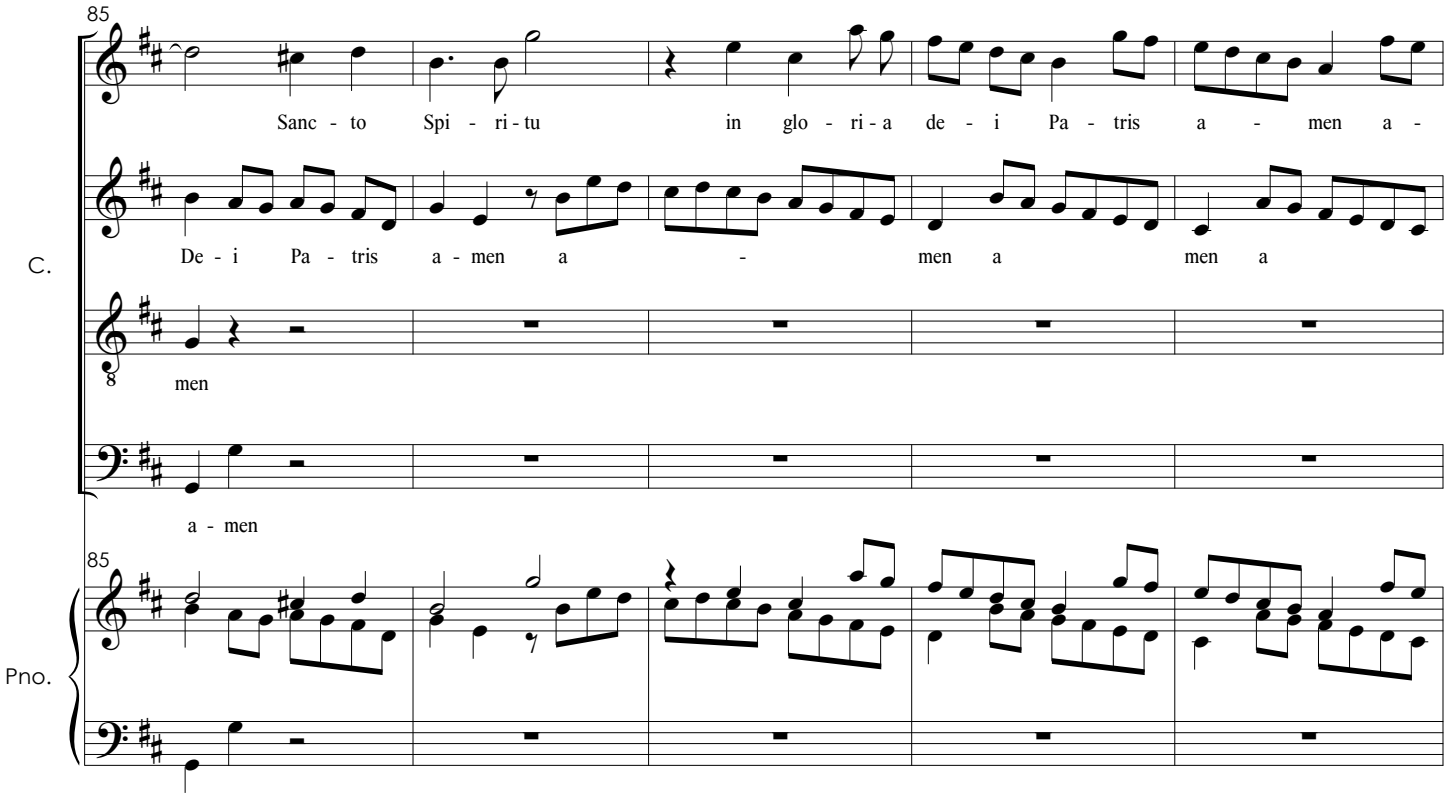
85
Sanc - to Spi - ri - tu in glo - ri - a de - i Pa - tris a - men a -
C.
De - i Pa - tris a - men a - men a men a
men
a - men
85
Pno.

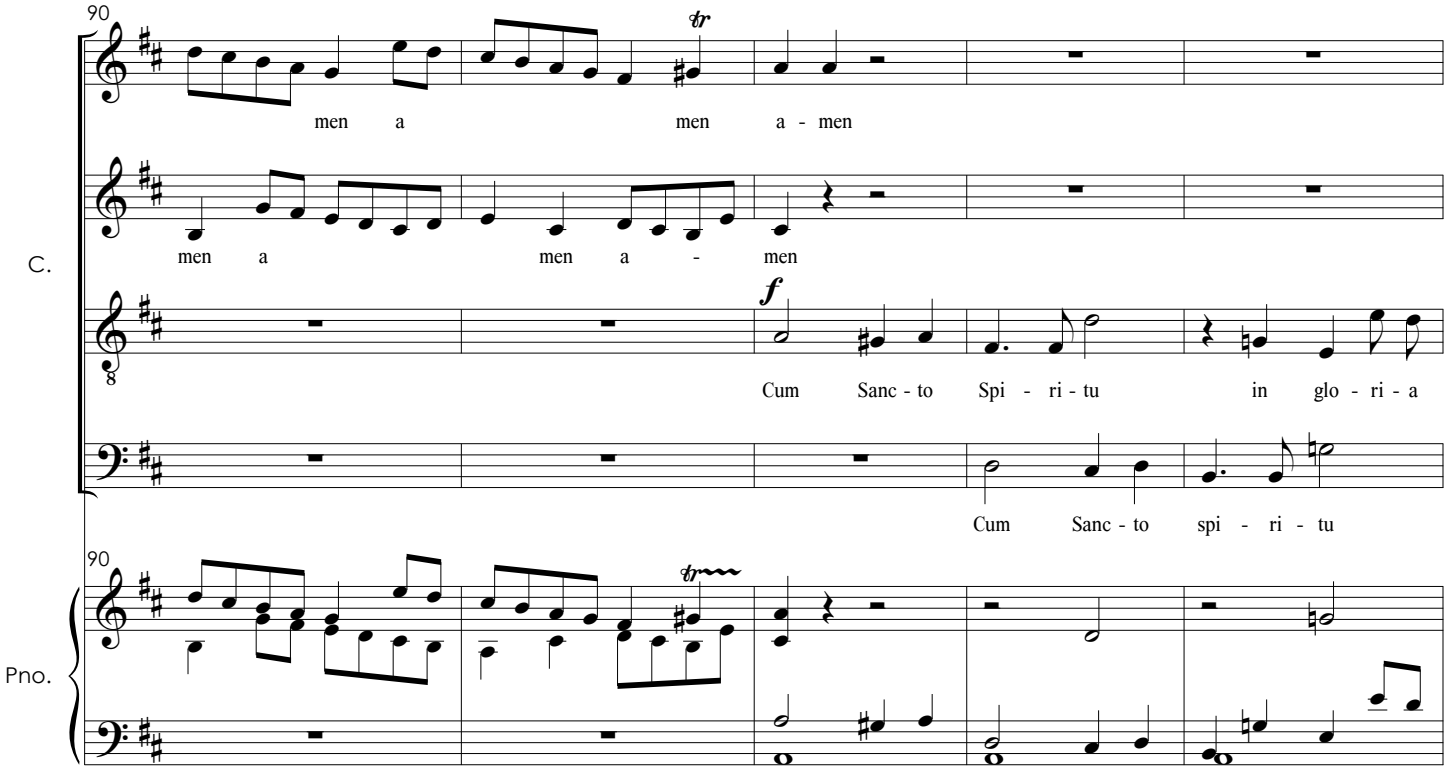
90
men a men a - men
C.
men a men a - men
Cum Sanc - to Spi - ri - tu in glo - ri - a
Cum Sanc - to spi - ri - tu
90
Pno.

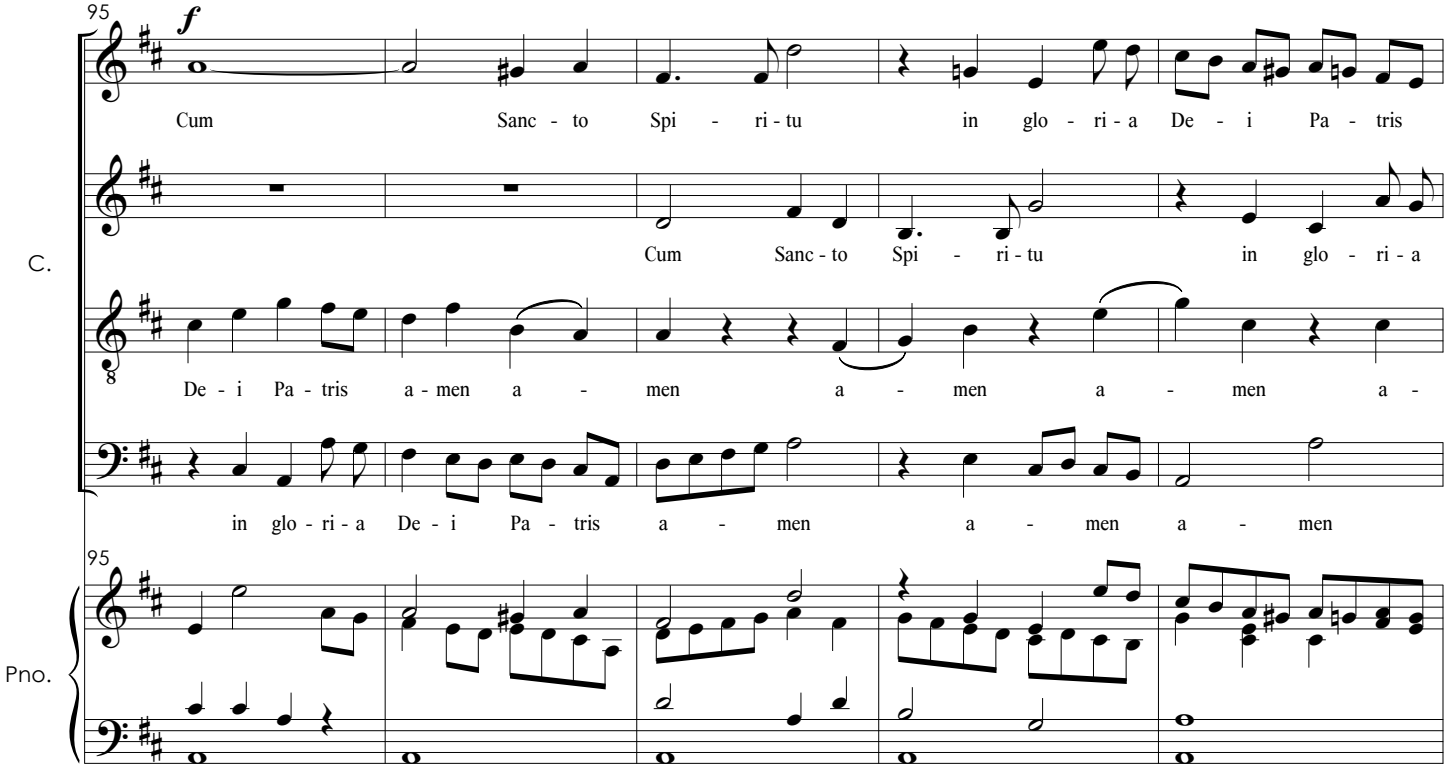
95
f
Cum Sanc - to Spi - ri - tu in glo - ri - a De - i Pa - tris
Cum Sanc - to Spi - ri - tu in glo - ri - a
De - i Pa - tris a - men a - men a - men a - men a -
in glo - ri - a De - i Pa - tris a - men a - men a - men
C.
Pno.

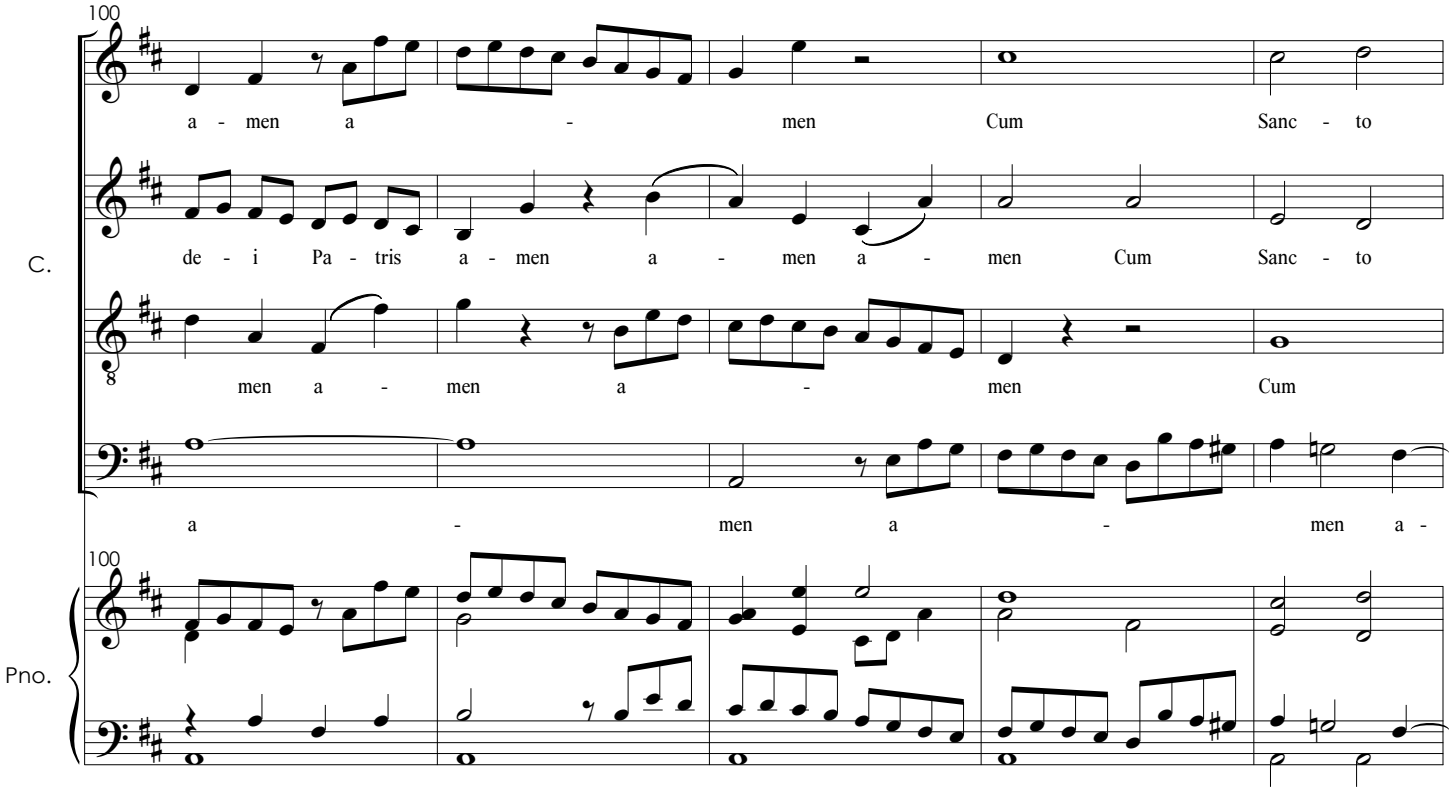
100
a - men a - men Cum Sanc - to
de - i Pa - tris a - men a - men a - men Cum Sanc - to
men a - men a - men Cum
a - men a - men a -
C.
Pno.

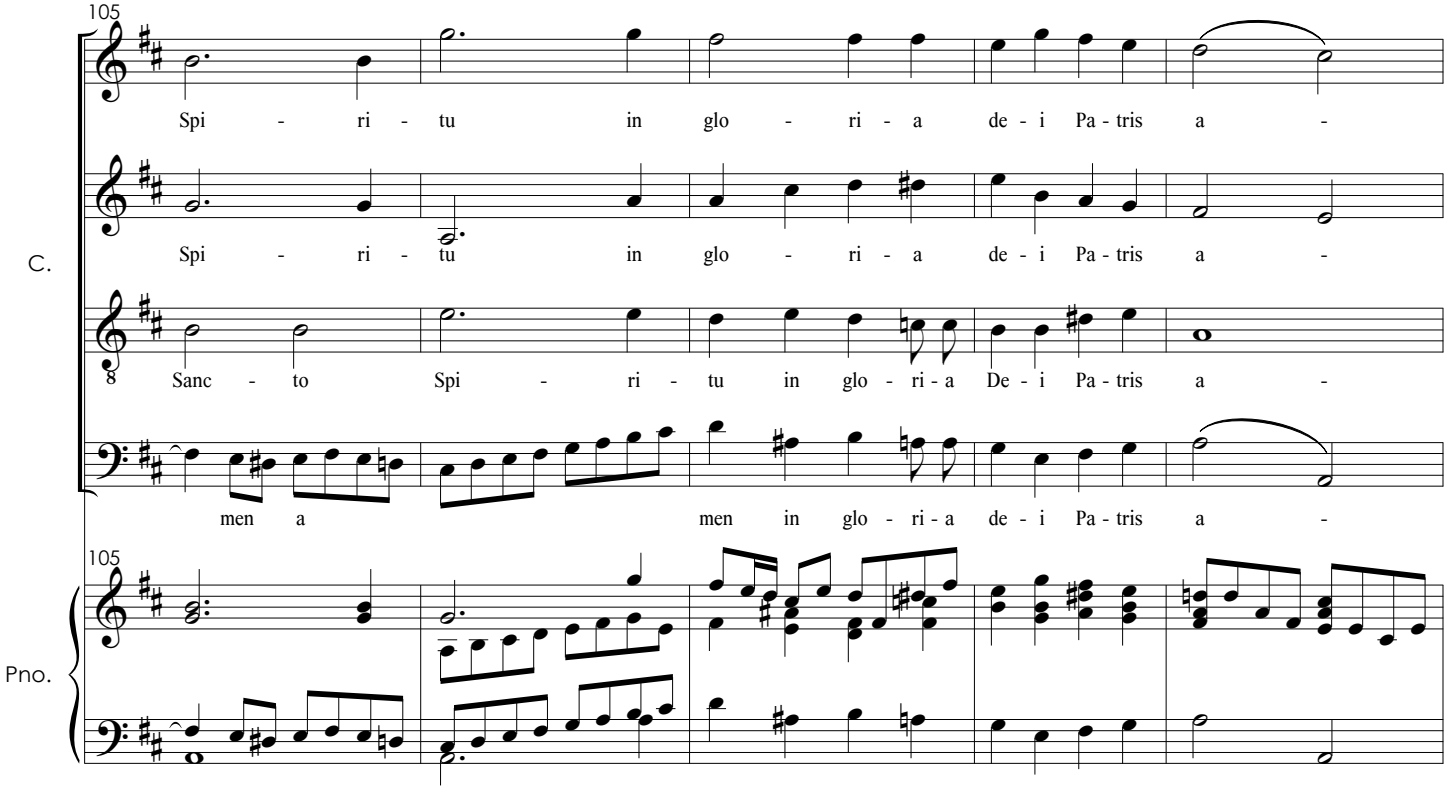
105
Spi - ri - tu in glo - ri - a de - i Pa - tris a -
Spi - ri - tu in glo - ri - a de - i Pa - tris a -
Sanc - to Spi - ri - tu in glo - ri - a De - i Pa - tris a -
men a men in glo - ri - a de - i Pa - tris a -
C.
Pno.

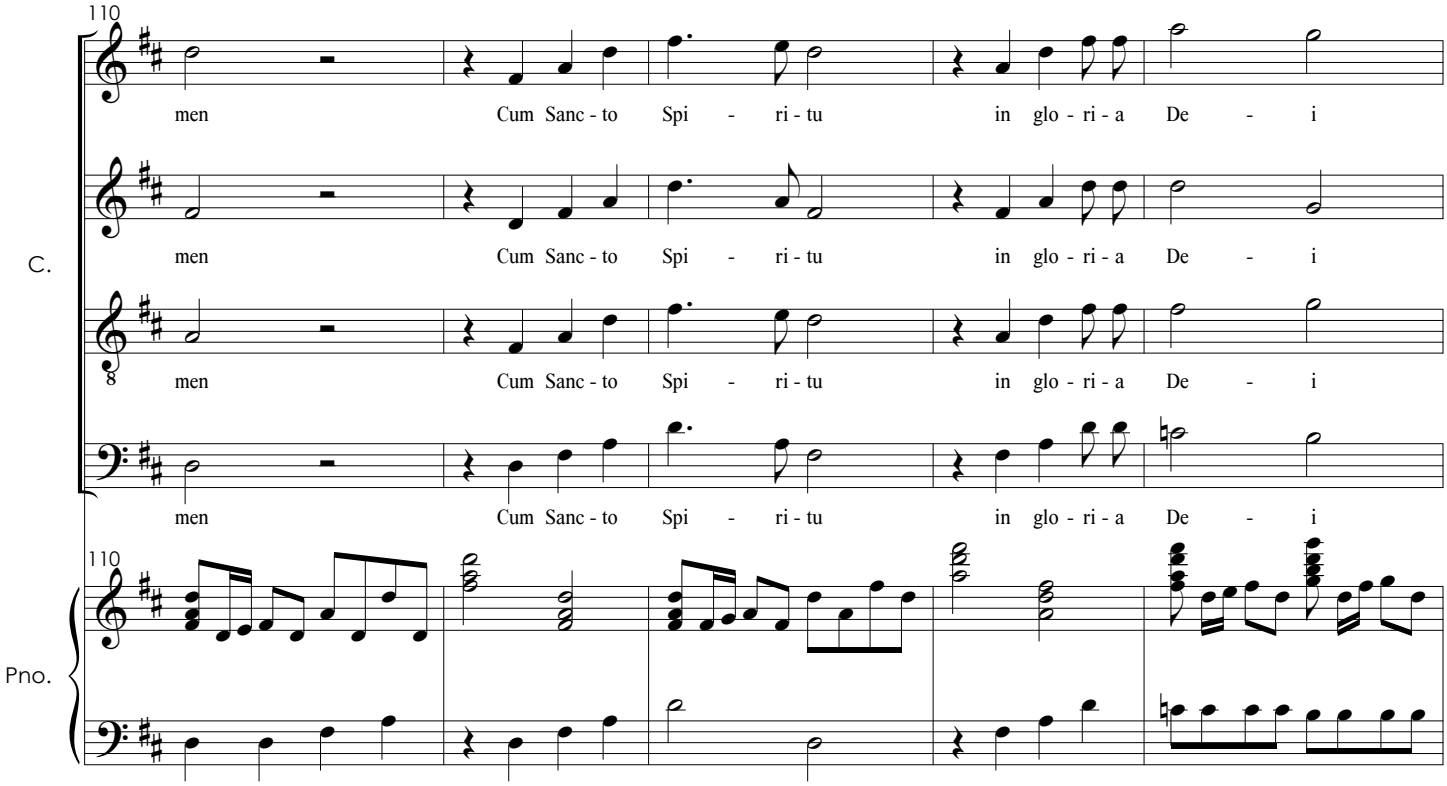
110
men Cum Sanc - to Spi - ri - tu in glo - ri - a De - i
men Cum Sanc - to Spi - ri - tu in glo - ri - a De - i
men Cum Sanc - to Spi - ri - tu in glo - ri - a De - i
men Cum Sanc - to Spi - ri - tu in glo - ri - a De - i
C.
Pno.

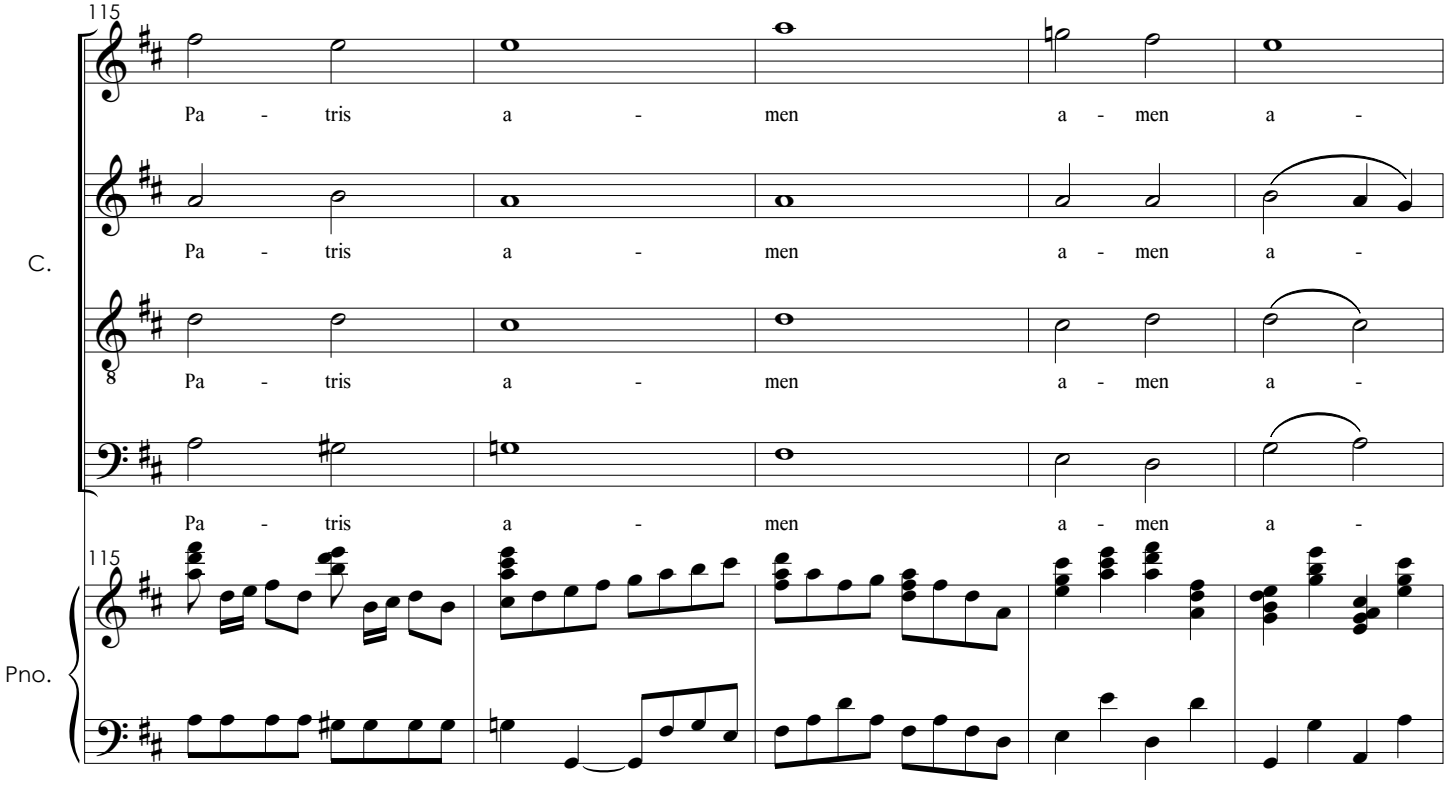
115
Pa - tris a - men a - men a -
Pa - tris a - men a - men a -
Pa - tris a - men a - men a -
Pa - tris a - men a - men a -
C.
Pno.

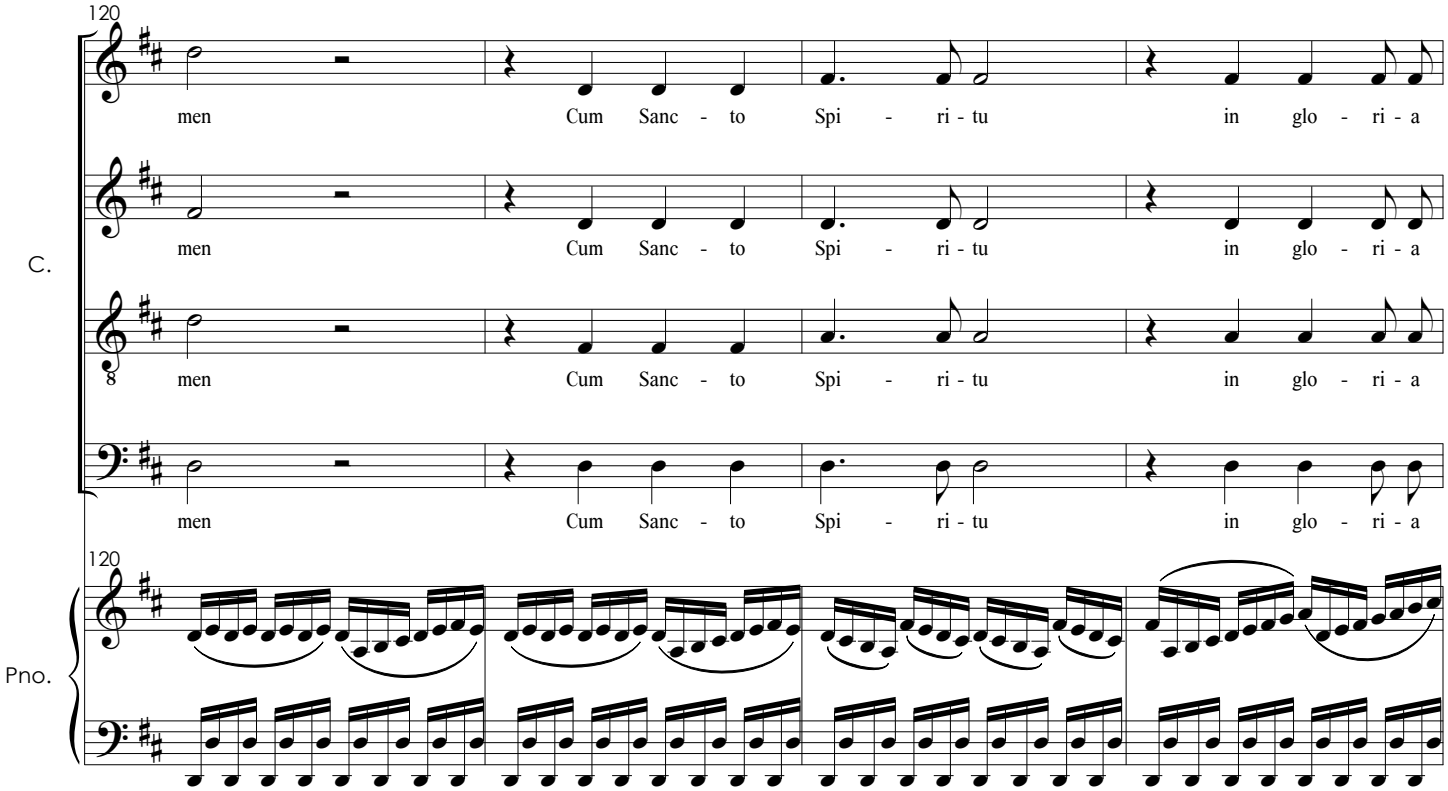
120
men Cum Sanc - to Spi - ri - tu in glo - ri - a
men Cum Sanc - to Spi - ri - tu in glo - ri - a
men Cum Sanc - to Spi - ri - tu in glo - ri - a
men Cum Sanc - to Spi - ri - tu in glo - ri - a
C.
Pno.

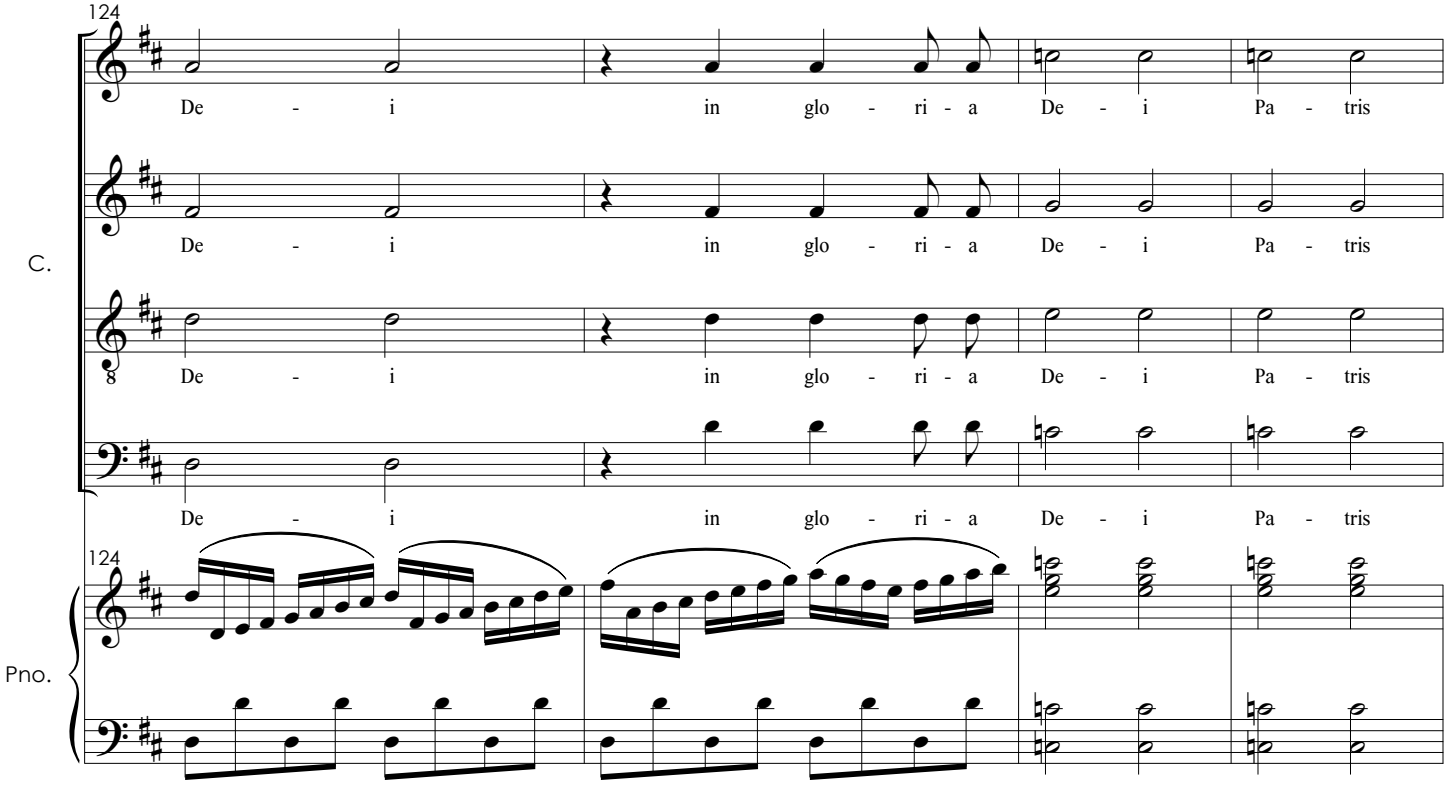
124
De - i in glo - ri - a De - i Pa - tris
C.
Pno.

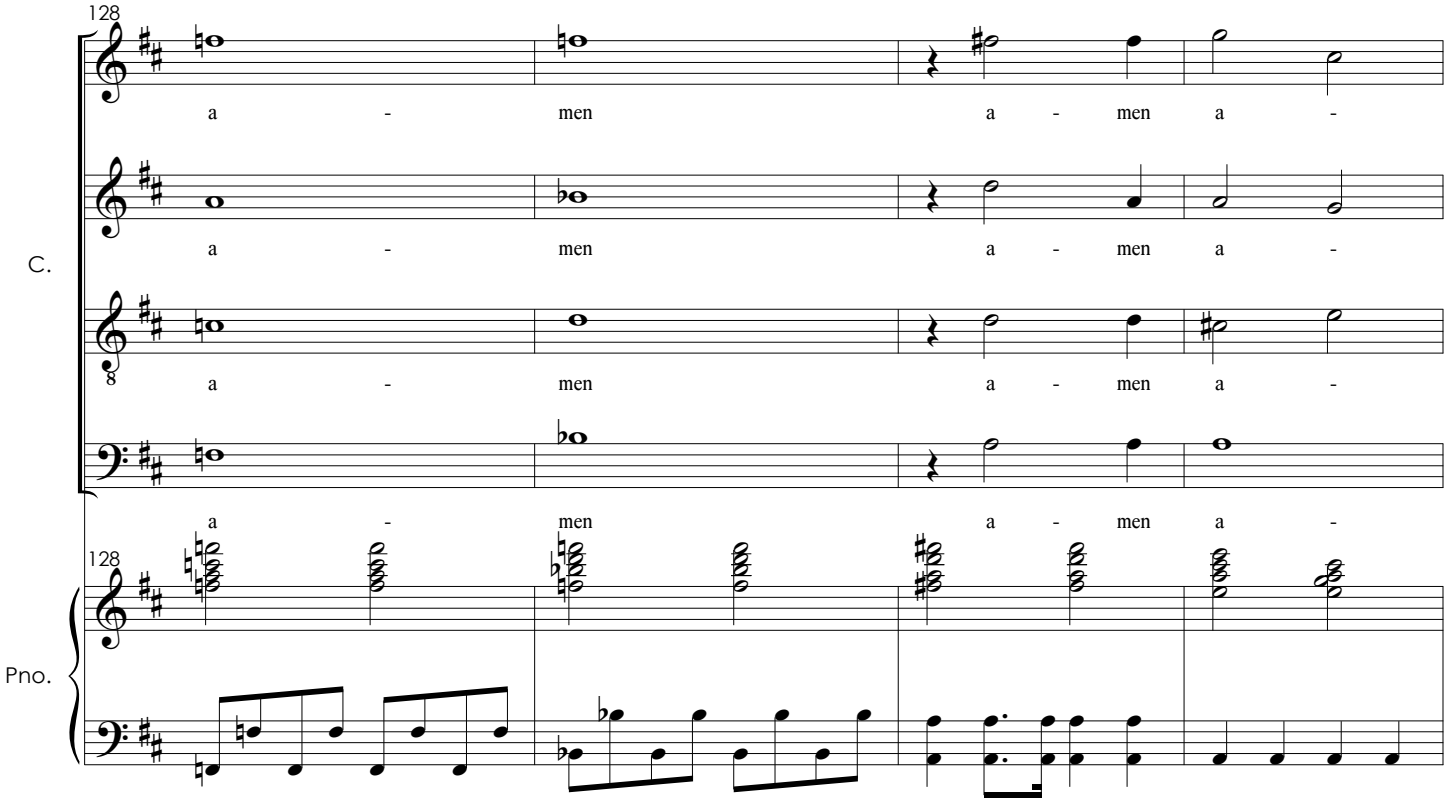
128
a - men a - men a -
C.
Pno.

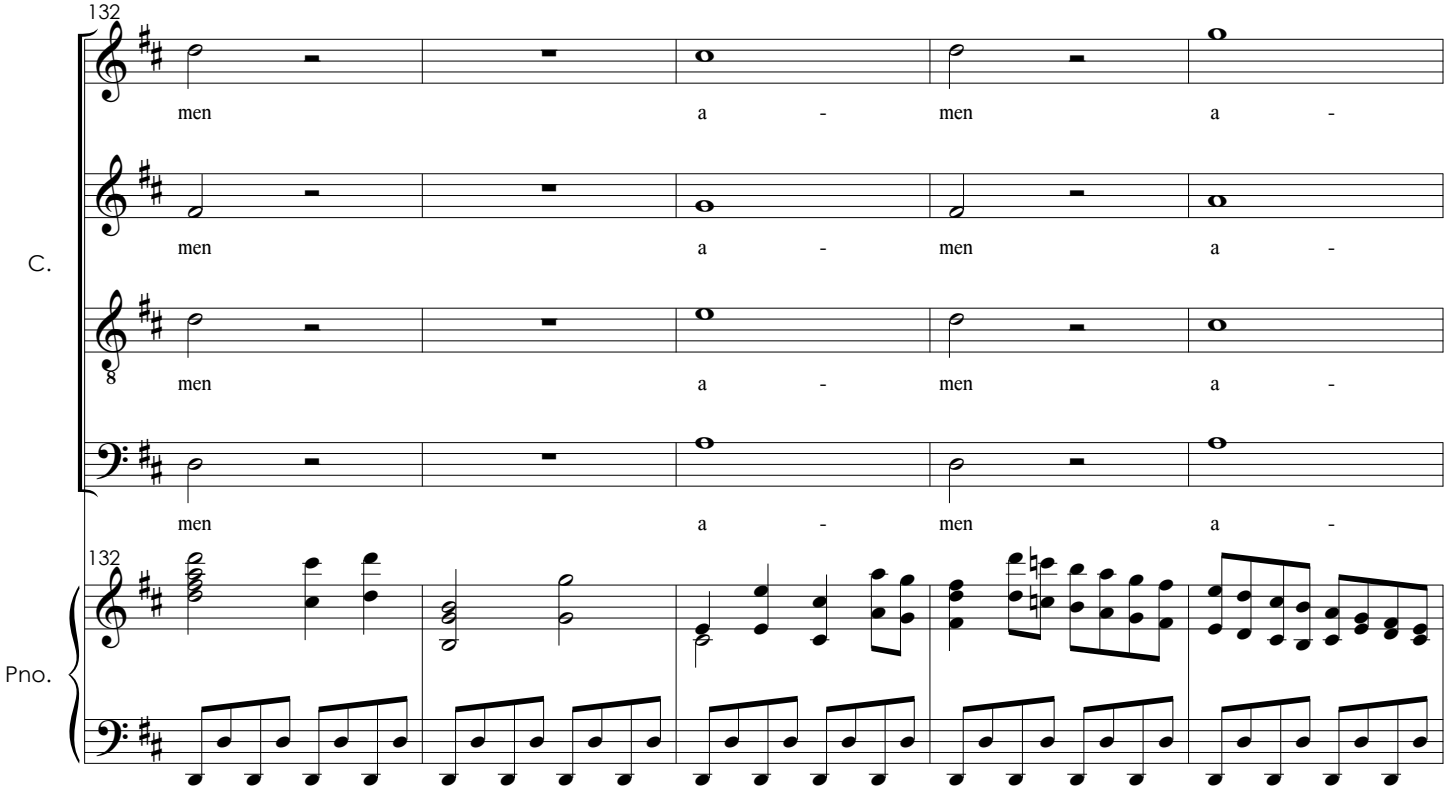
132
men a - men a -
men a - men a -
men a - men a -
men a - men a -
C.
Pno.

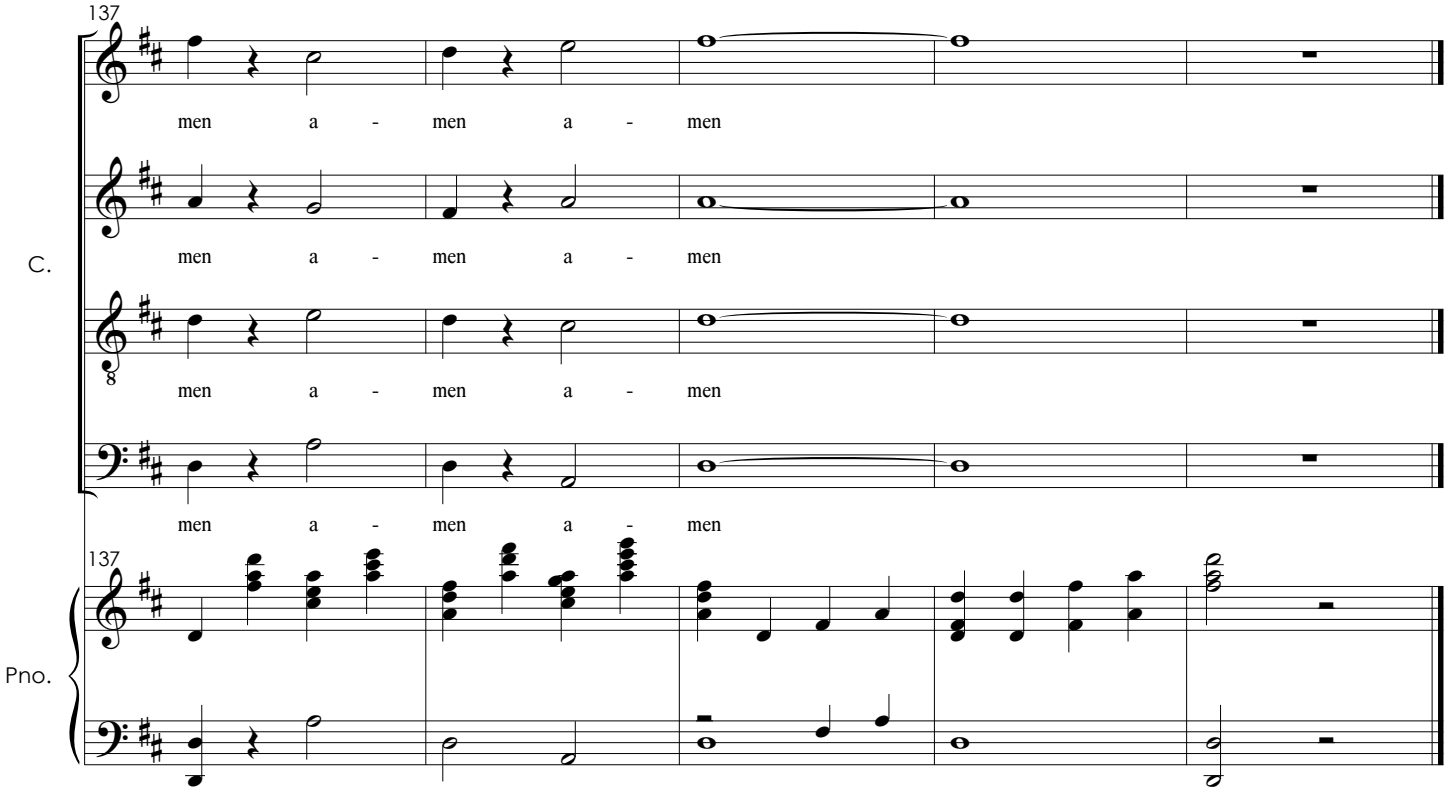
137
men a - men a - men
men a - men a - men
men a - men a - men
men a - men a - men
C.
Pno.

III. Credo

Nº 1

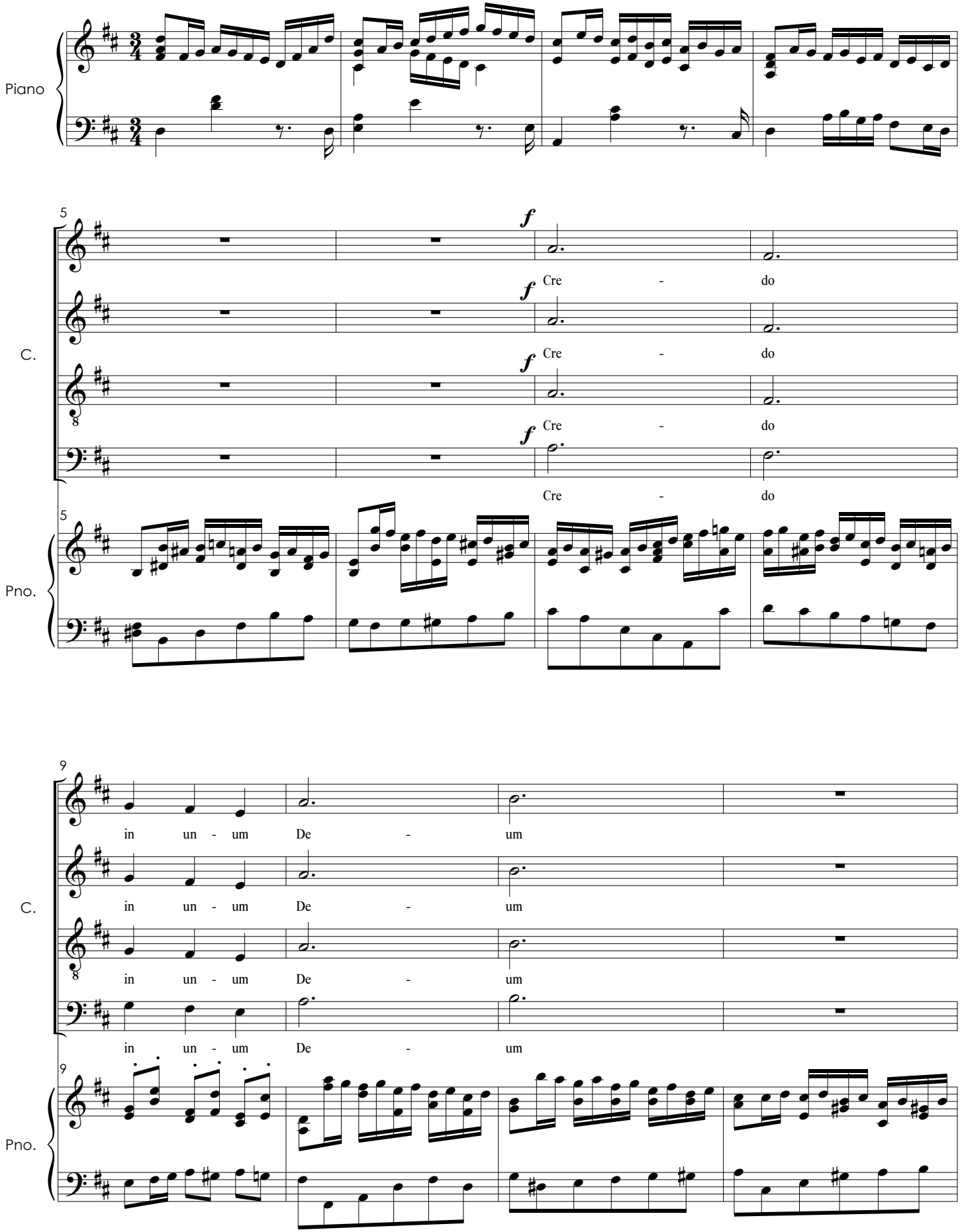

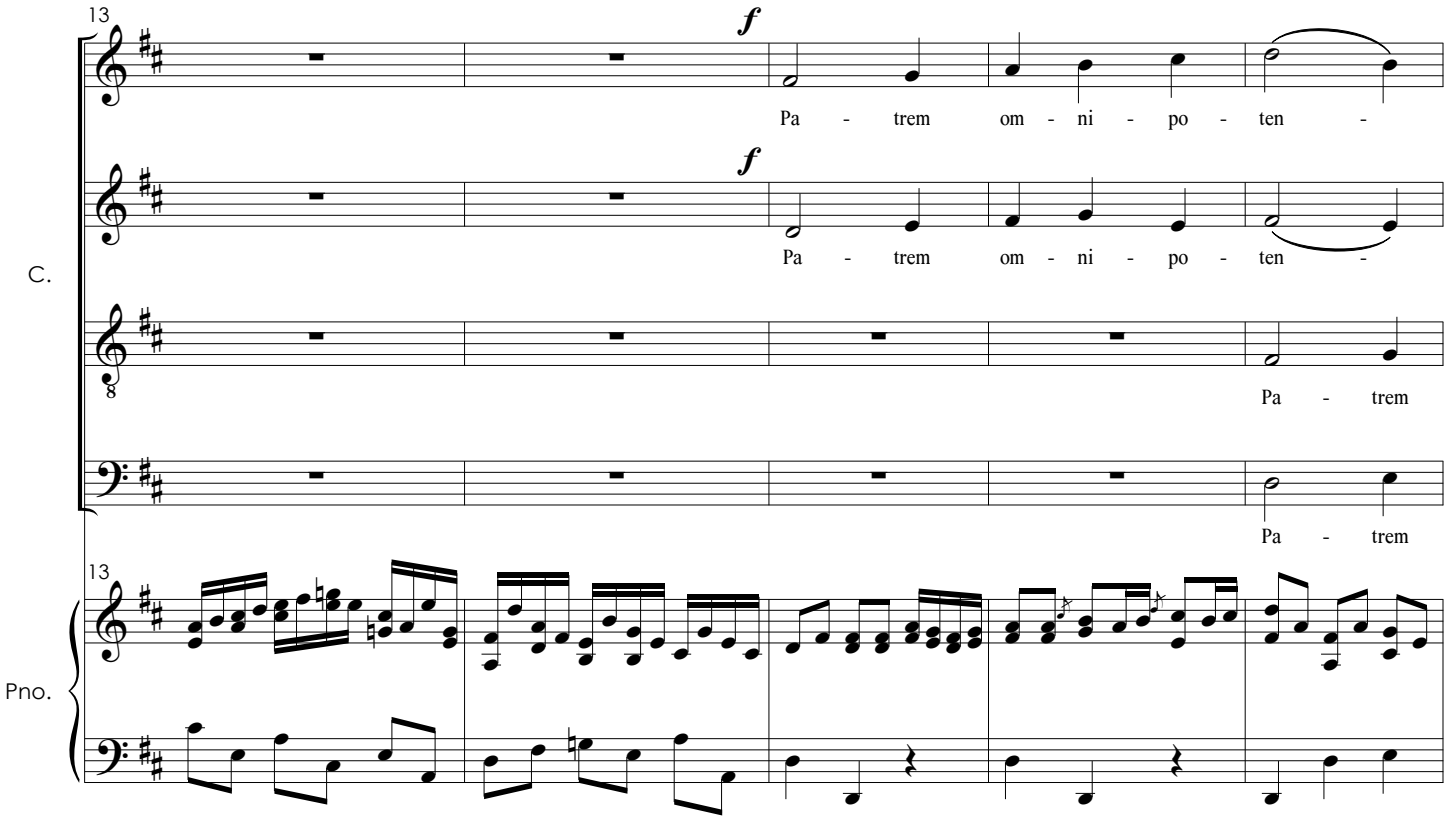
13
f
Pa - trem om - ni - po - ten -
f
Pa - trem om - ni - po - ten -
Pa - trem
Pa - trem
C.
Pno.
13

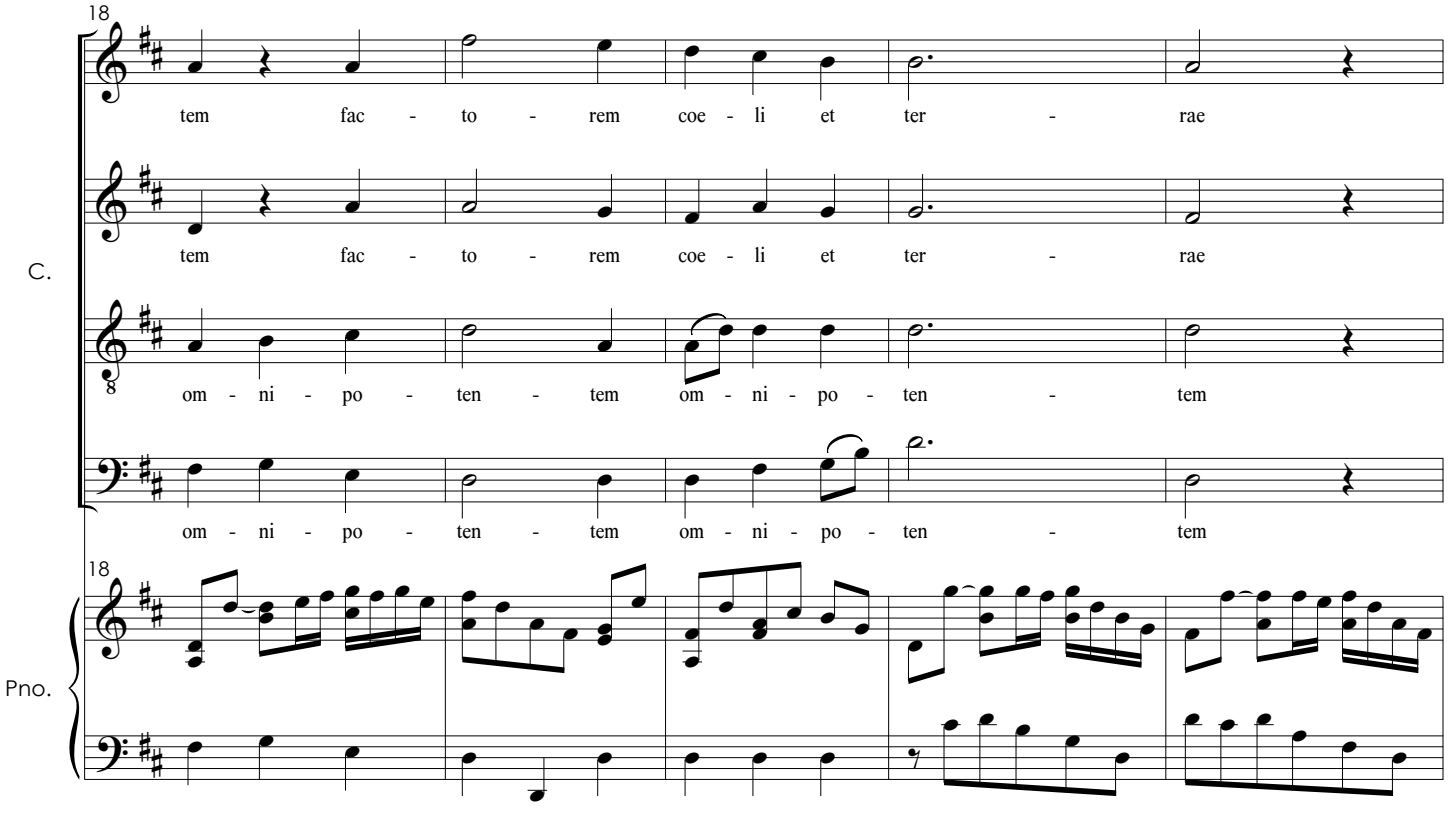
18
tem fac - to - rem coe - li et ter - rae
tem fac - to - rem coe - li et ter - rae
om - ni - po - ten - tem om - ni - po - ten - tem
om - ni - po - ten - tem om - ni - po - ten - tem
C.
Pno.
18

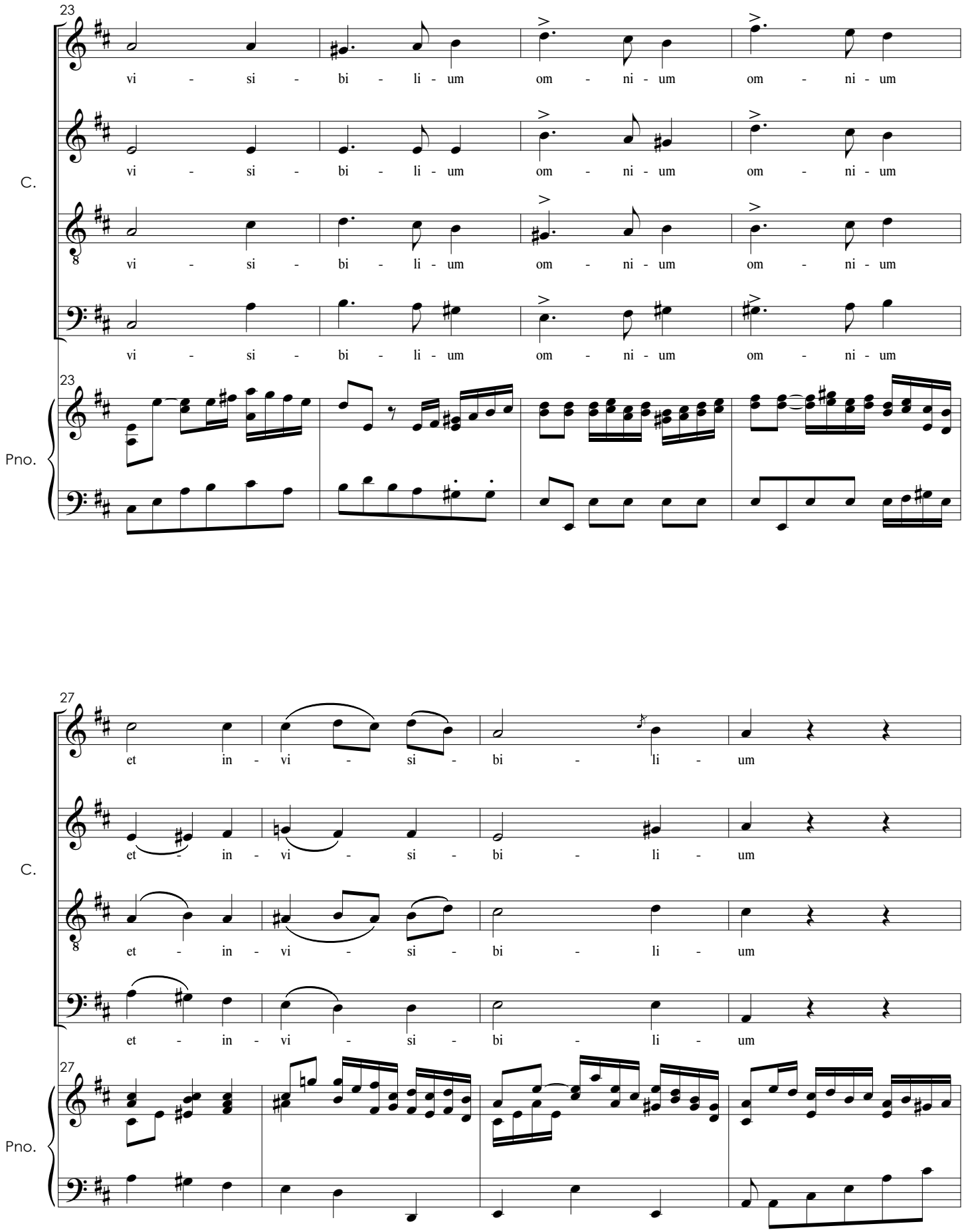
23
vi - si - bi - li - um om - ni - um om - ni - um
C.
Pno.
27
et in - vi - si - bi - li - um

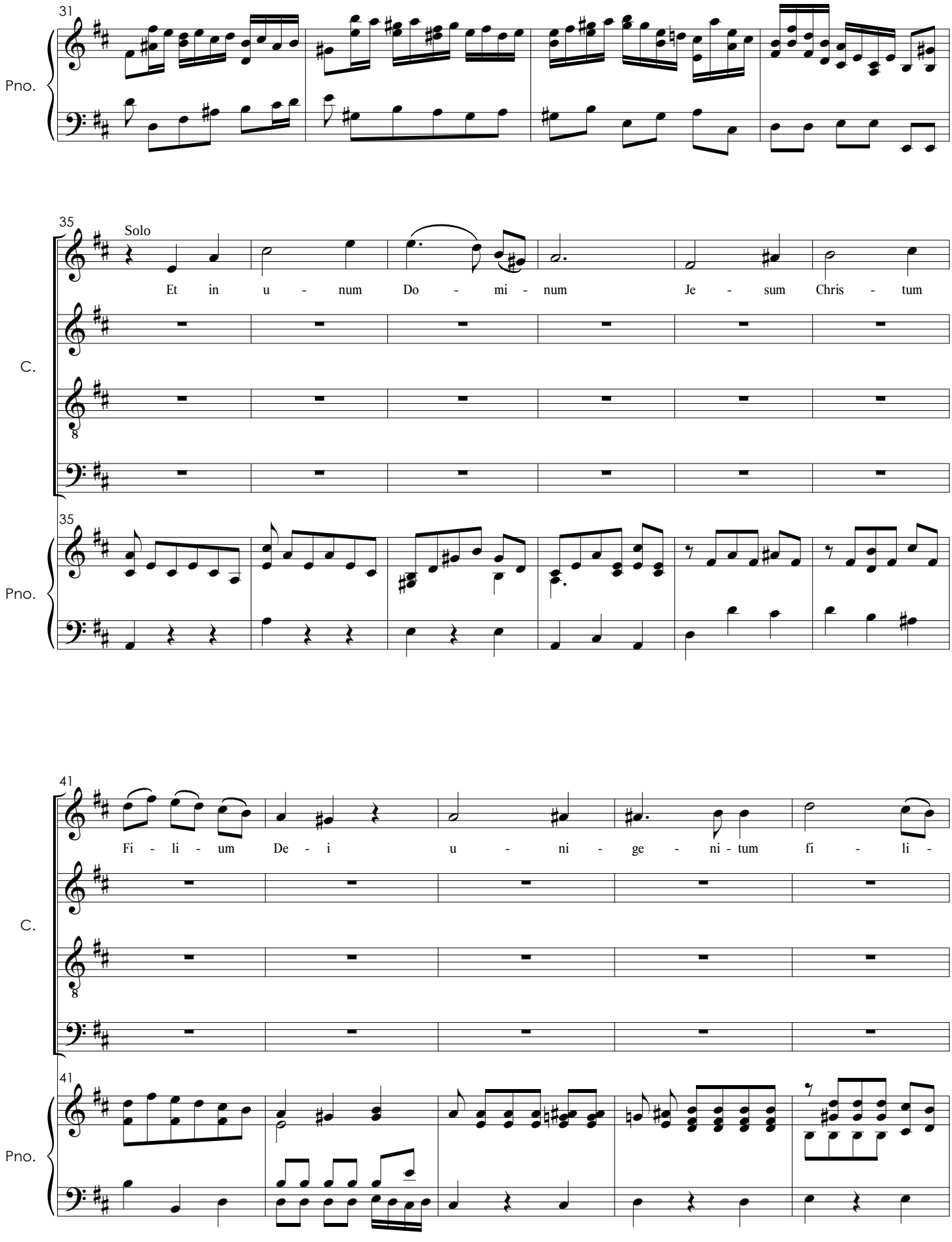
31
Pno.
35
Solo
Et in u - num Do - mi - num Je - sum Chris - tum
C.
35
Pno.
41
Fi - li - um De - i u - ni - ge - ni - tum fi - li -
C.
41
Pno.

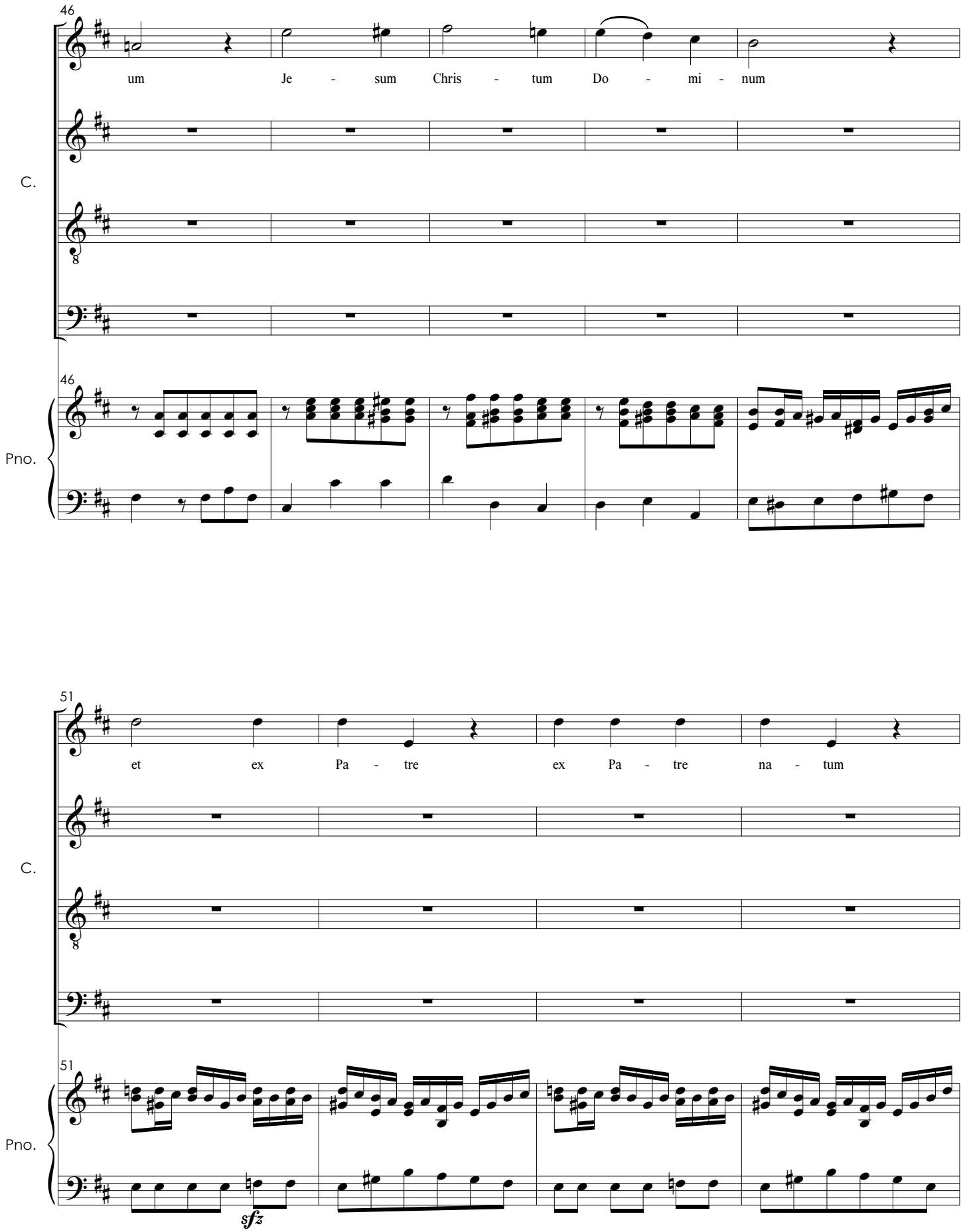
46
um Je - sum Chris - tum Do - mi - num
C.
Pno.
51
et ex Pa - tre ex Pa - tre na - tum
sfz

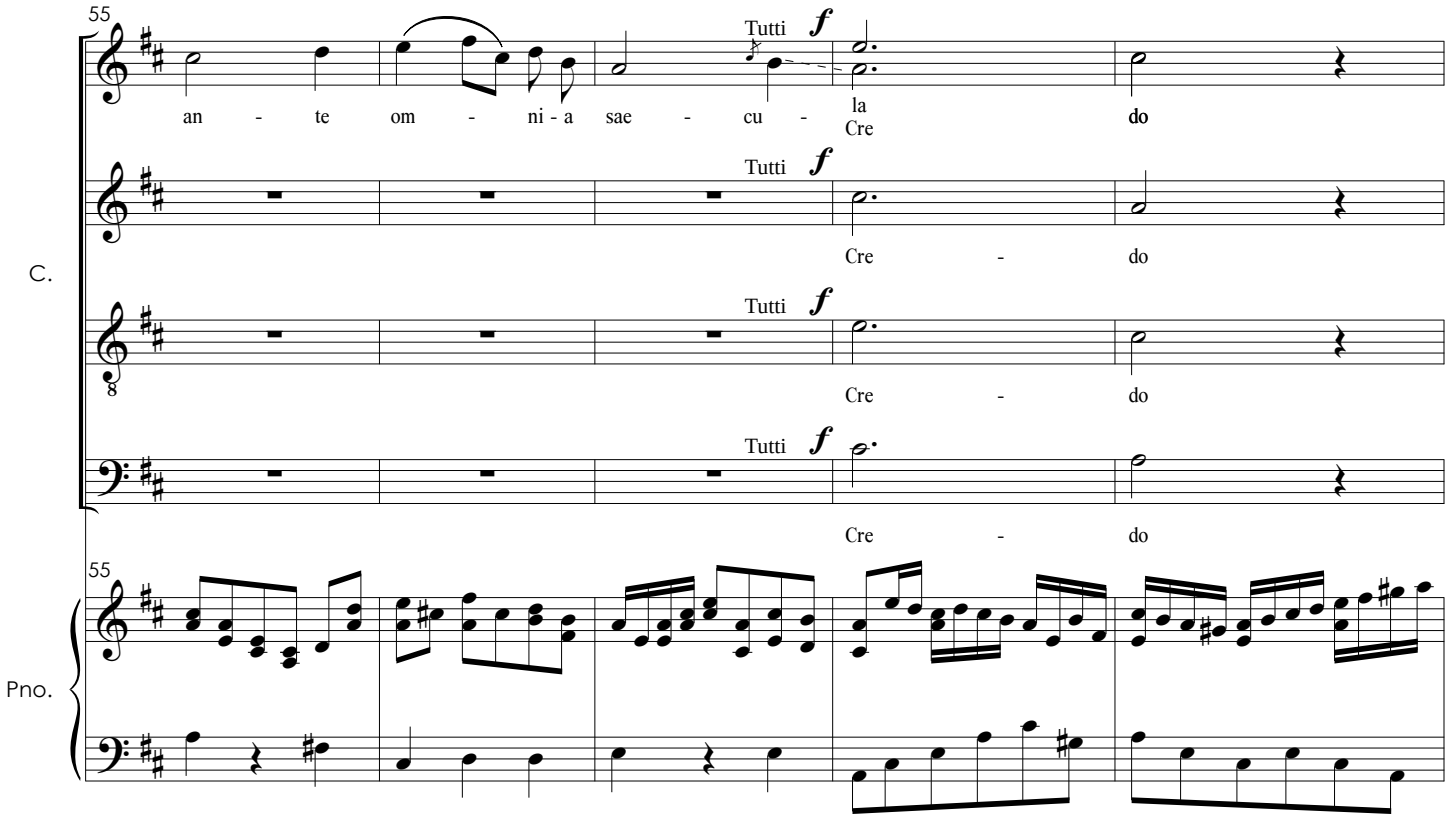
55
Tutti
f
an - te om - ni - a sae - cu - la
Cre do
Tutti
f
Cre - do
Tutti
f
Cre - do
Tutti
f
Cre - do
C.
55
Pno.

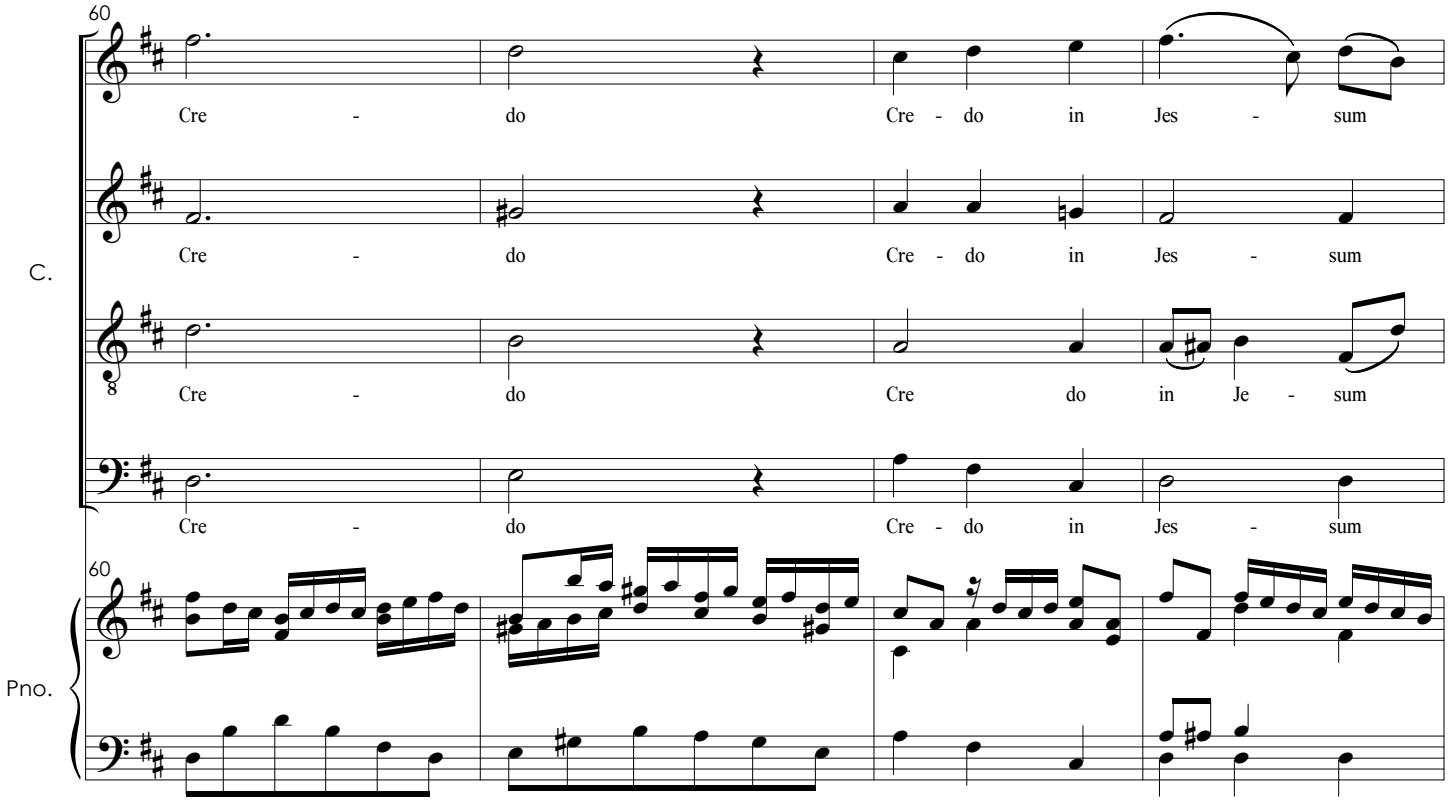
60
Cre - do Cre - do in Jes - sum
Cre - do Cre - do in Jes - sum
Cre - do Cre do in Je - sum
Cre - do Cre - do in Jes - sum
C.
60
Pno.

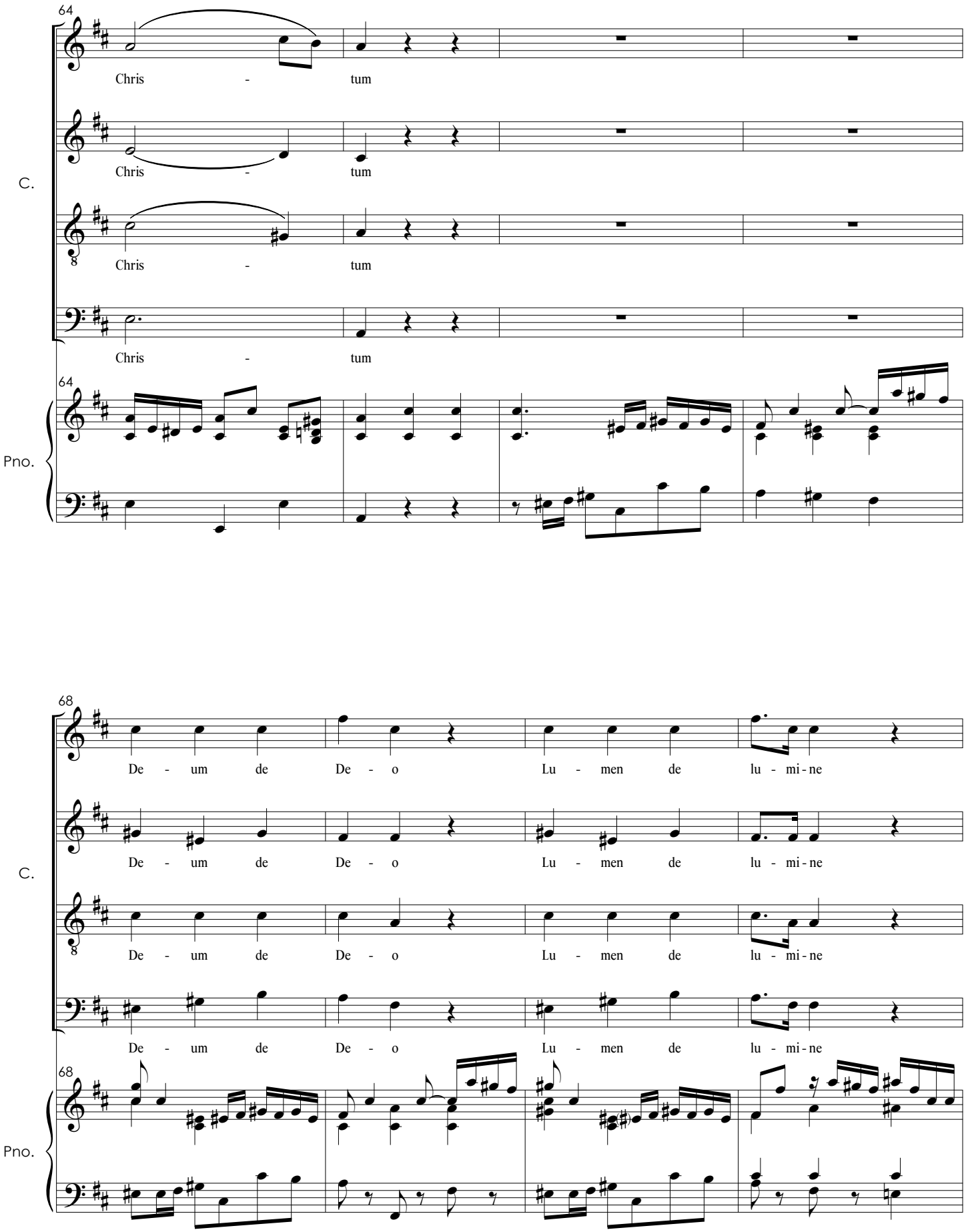
64
Chris - tum
Chris - tum
Chris - tum
Chris - tum
C.
64
Pno.
68
De - um de De - o Lu - men de lu - mi - ne
De - um de De - o Lu - men de lu - mi - ne
De - um de De - o Lu - men de lu - mi - ne
De - um de De - o Lu - men de lu - mi - ne
C.
68
Pno.

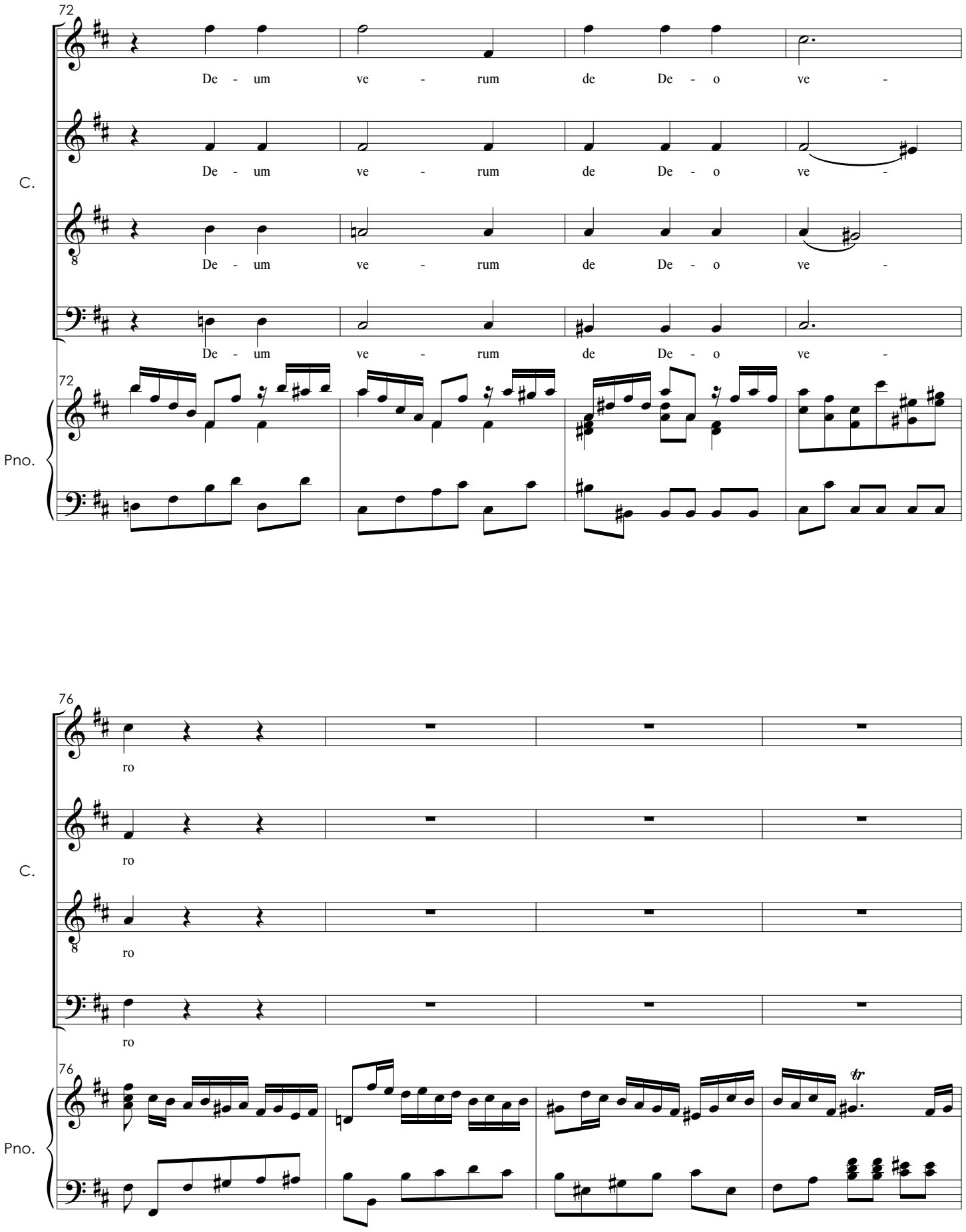
72
De - um ve - rum de De - o ve -
De - um ve - rum de De - o ve -
De - um ve - rum de De - o ve -
De - um ve - rum de De - o ve -
C.
Pno.
72
76
ro
ro
ro
ro
C.
Pno.
76
tr

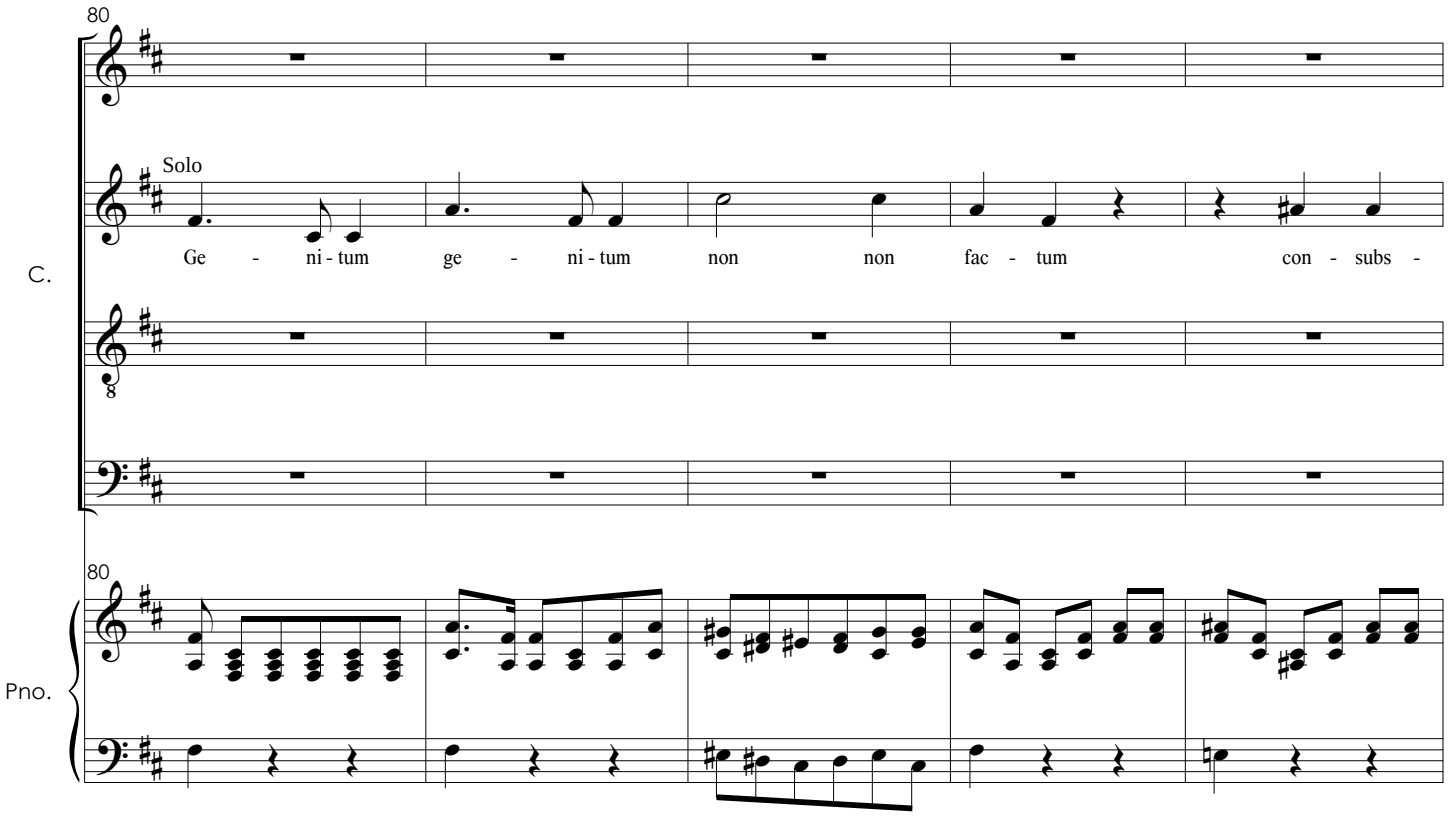
80
Solo
Ge - ni - tum ge - ni - tum non non fac - tum con - subs -
C.
Pno.

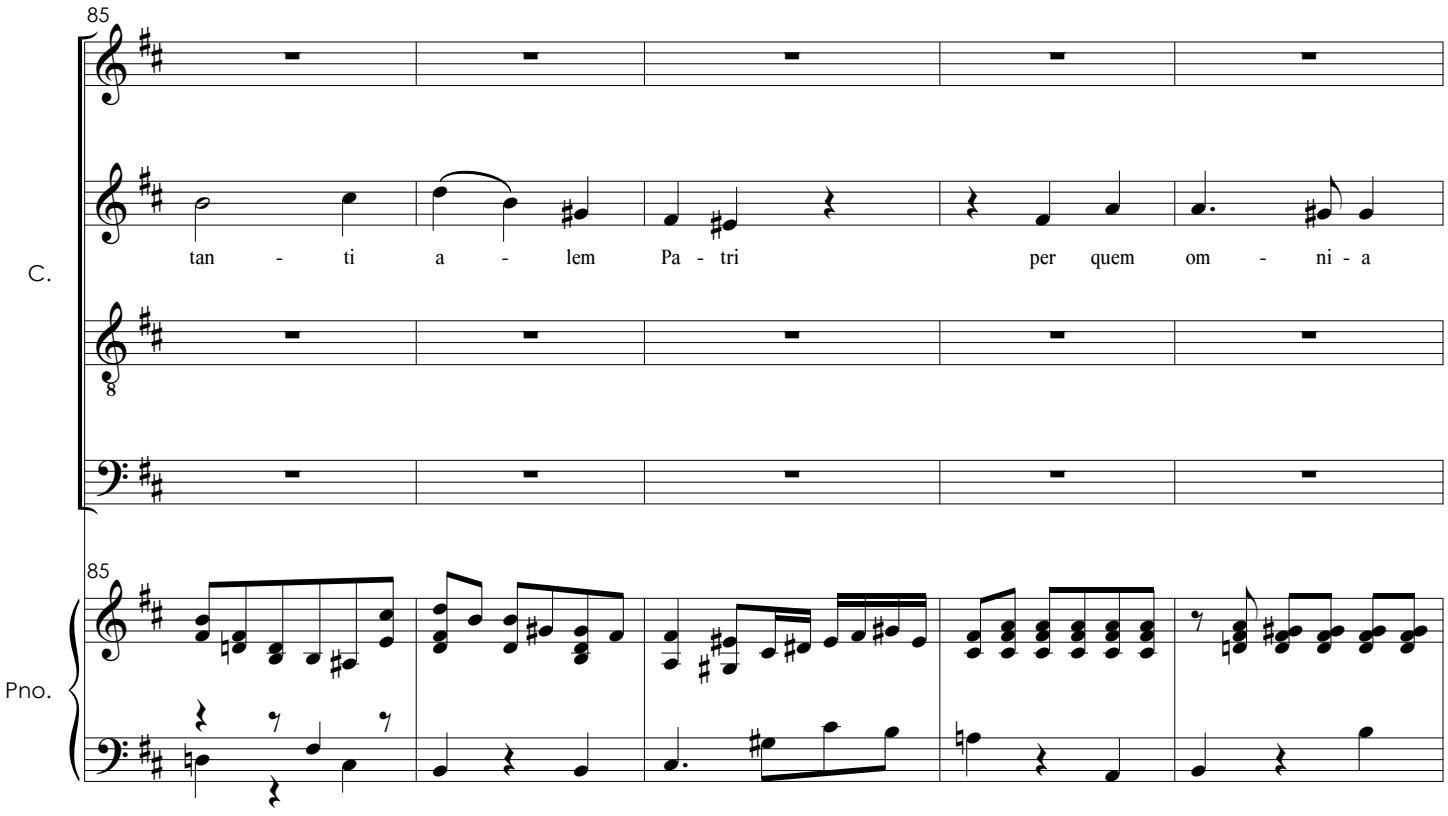
85
tan - ti a - lem Pa - tri per quem om - ni - a
C.
Pno.

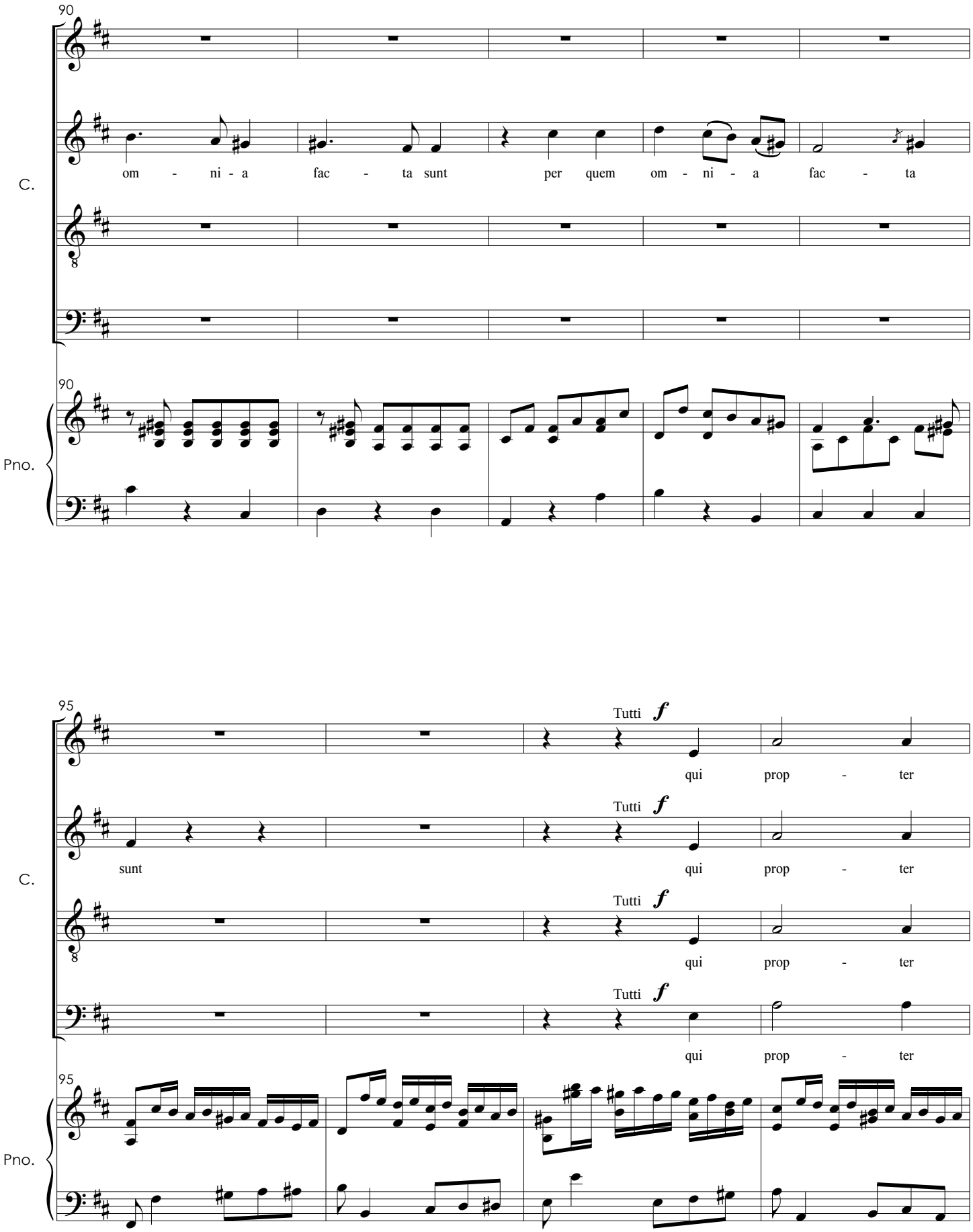
90
C.
om - ni - a fac - ta sunt per quem om - ni - a fac - ta
Pno.
95
Tutti f
qui prop - ter
sunt
C.
Pno.

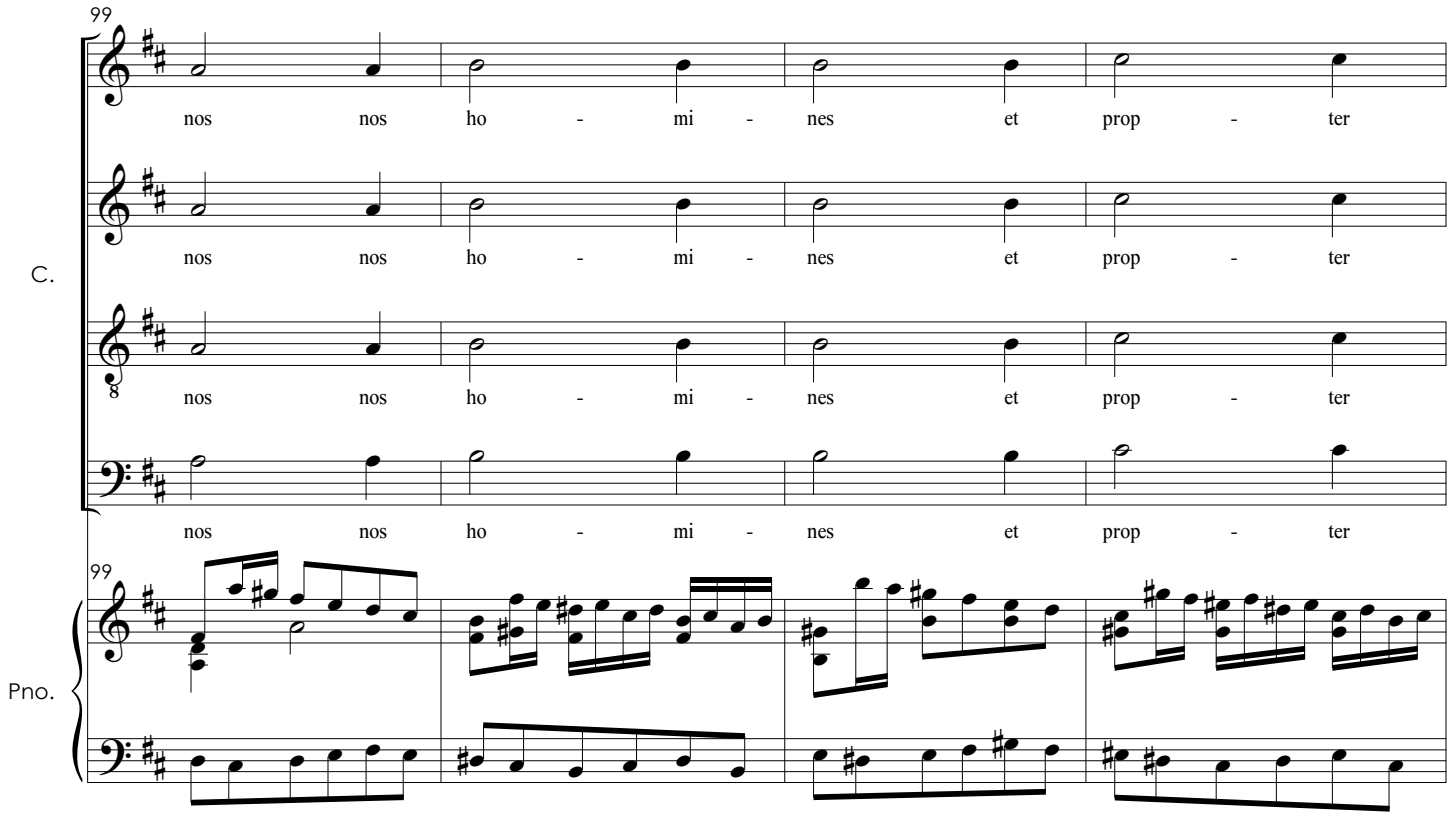
99
C.
nos nos ho - mi - nes et prop - ter
nos nos ho - mi - nes et prop - ter
nos nos ho - mi - nes et prop - ter
nos nos ho - mi - nes et prop - ter
99
Pno.

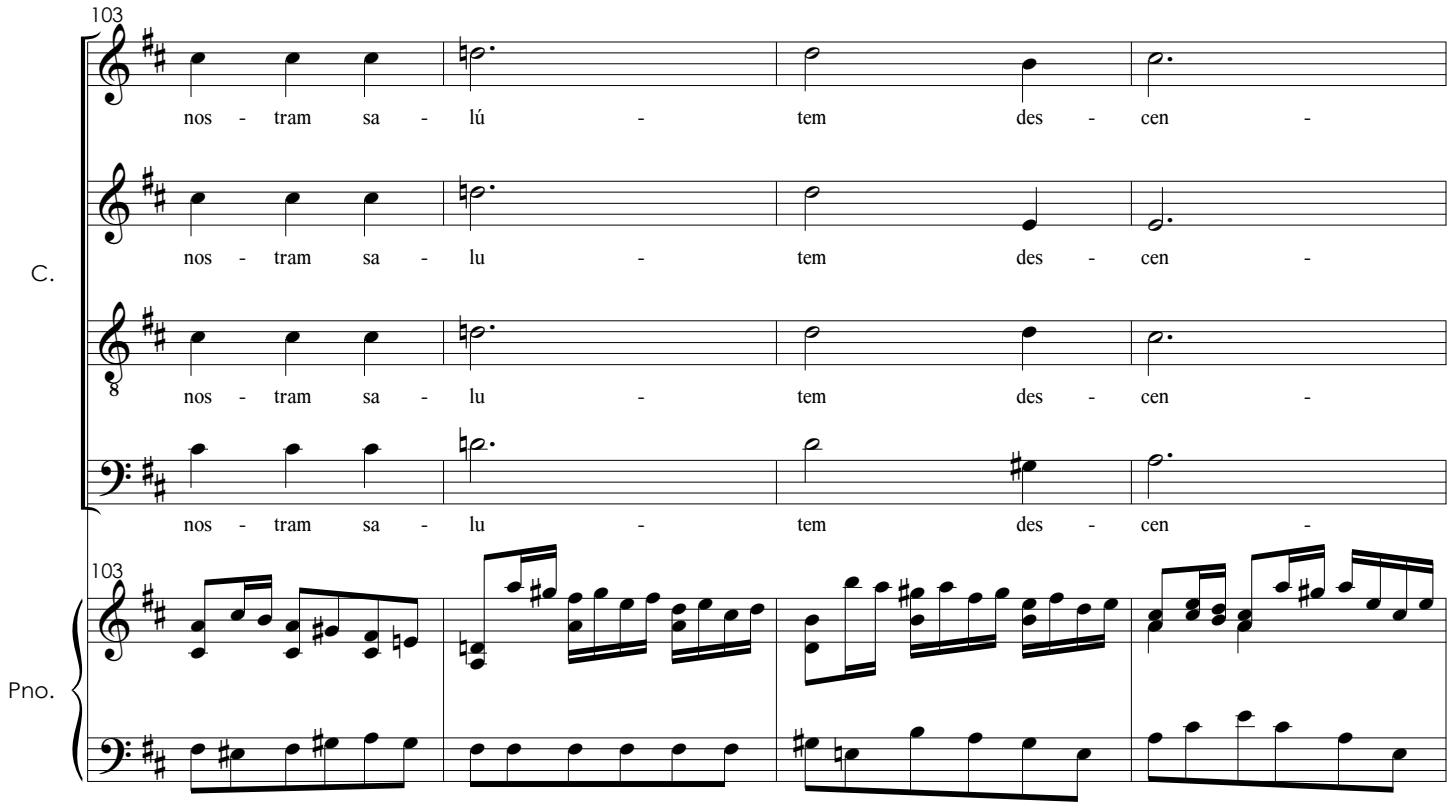
103
C.
nos - tram sa - lú - tem des - cen -
nos - tram sa - lu - tem des - cen -
nos - tram sa - lu - tem des - cen -
nos - tram sa - lu - tem des - cen -
103
Pno.

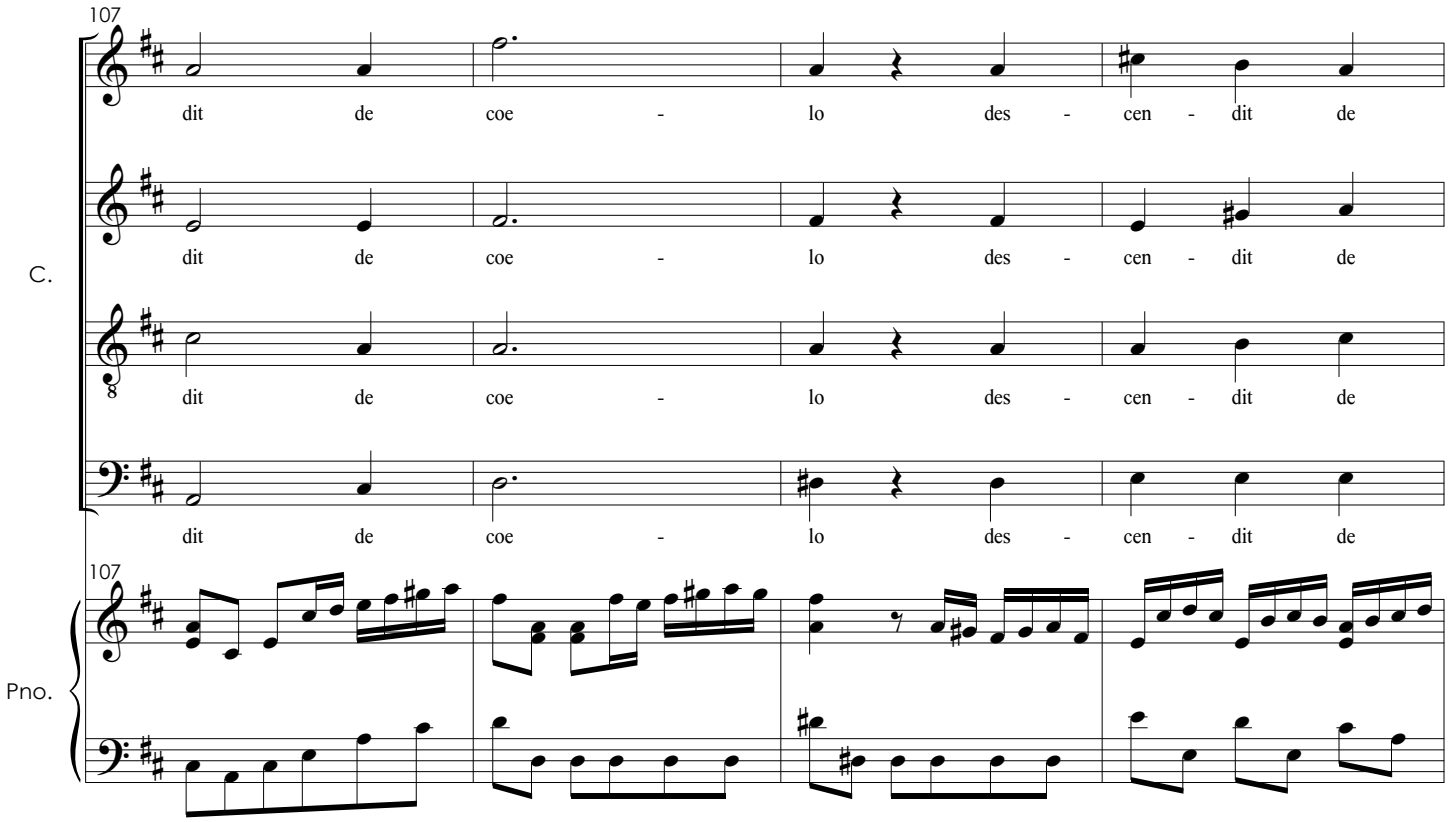
107
C.
dit de coe - lo des - cen - dit de
dit de coe - lo des - cen - dit de
dit de coe - lo des - cen - dit de
dit de coe - lo des - cen - dit de
107
Pno.

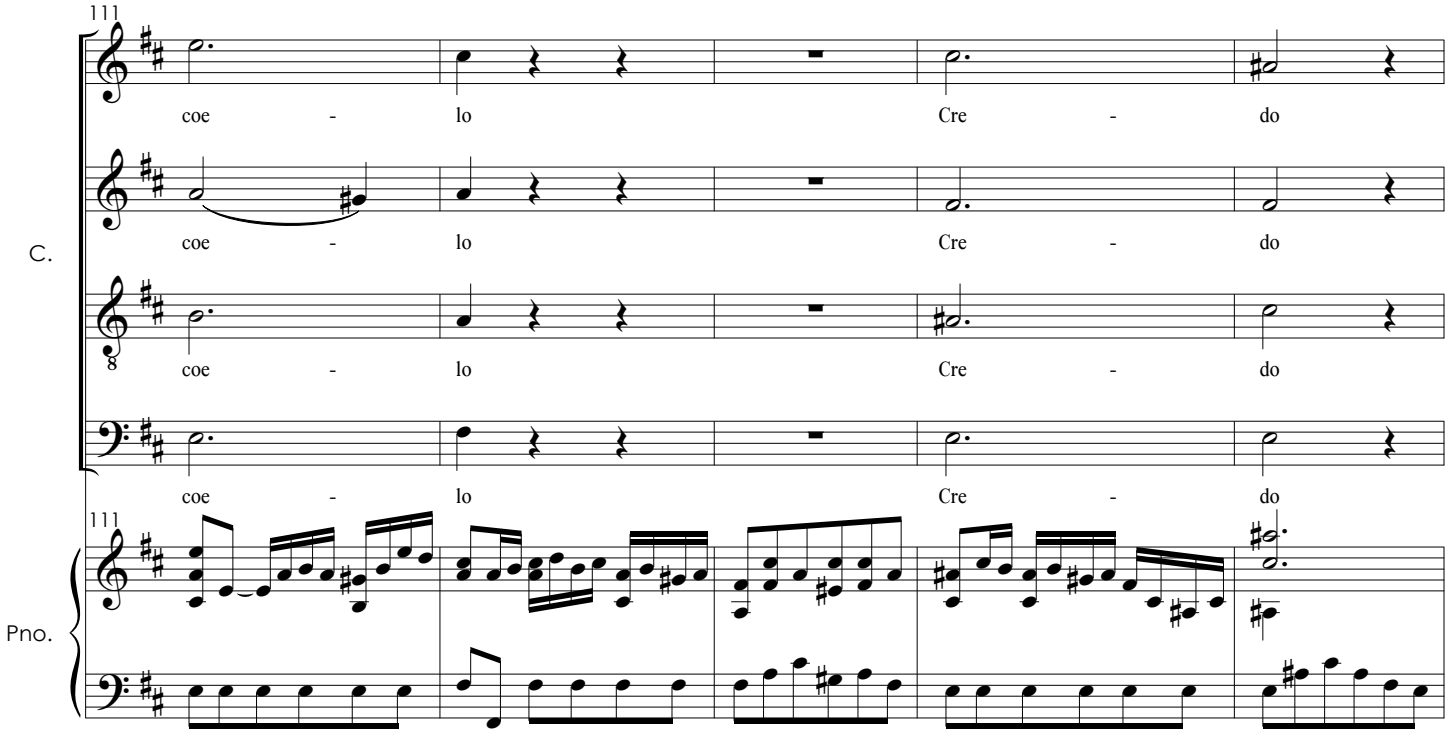
111
C.
coe - lo Cre - do
coe - lo Cre - do
coe - lo Cre - do
coe - lo Cre - do
111
Pno.

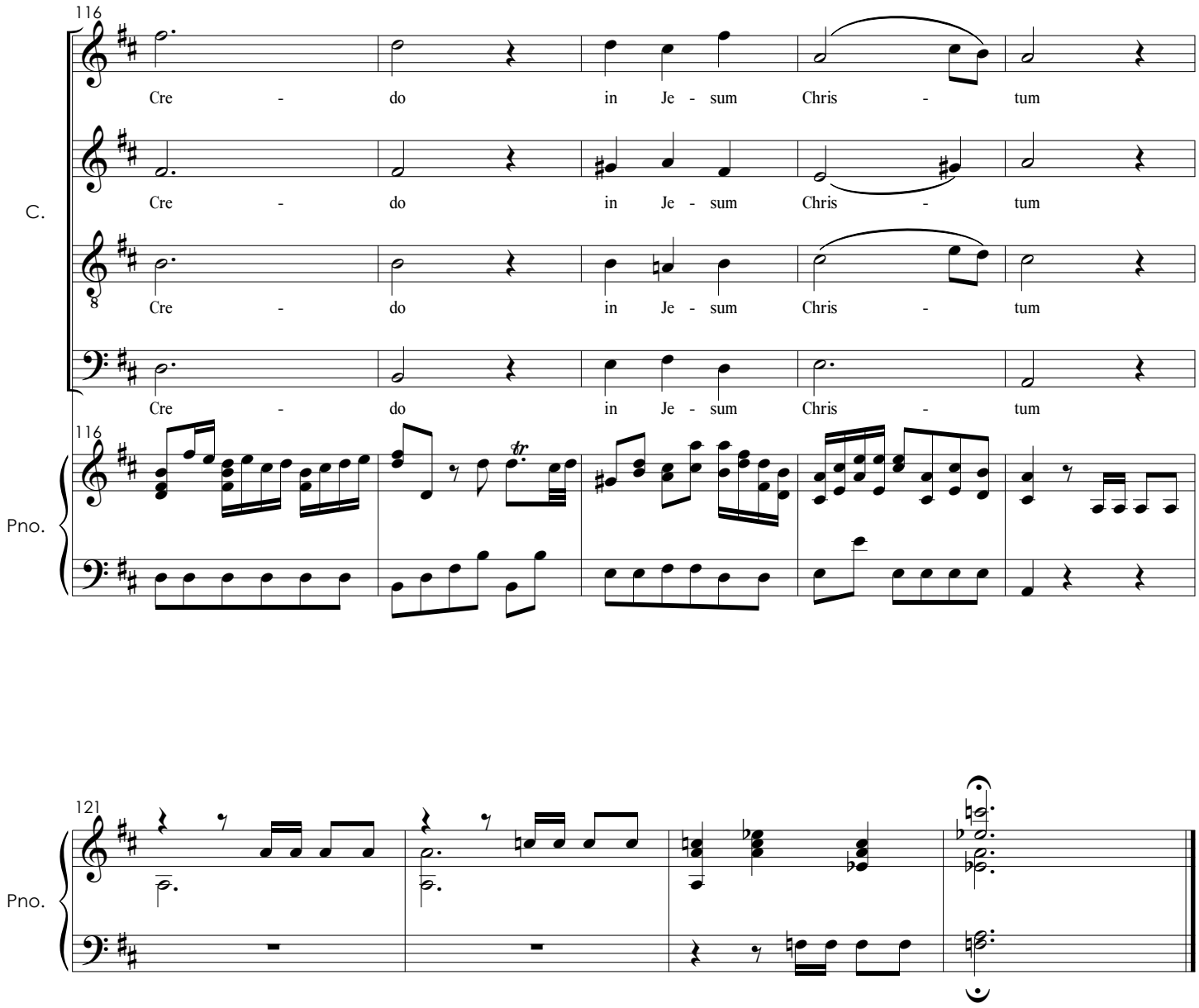
116
C.
Cre - do in Je - sum Chris - tum
Cre - do in Je - sum Chris - tum
Cre - do in Je - sum Chris - tum
Cre - do in Je - sum Chris - tum
116
Pno.

121
Pno.

Et Incarnatus

Nº 2
SSA
SATB

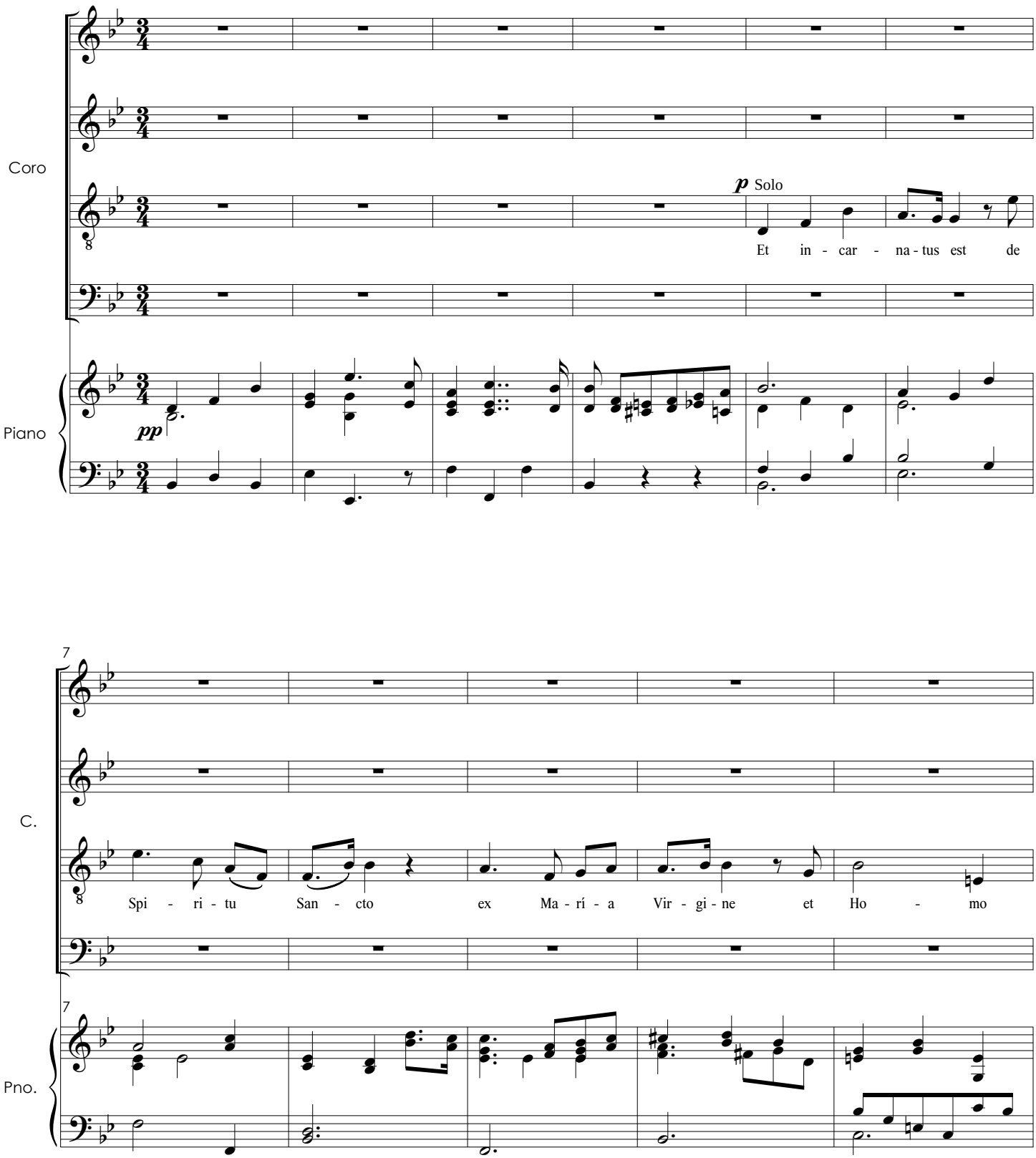

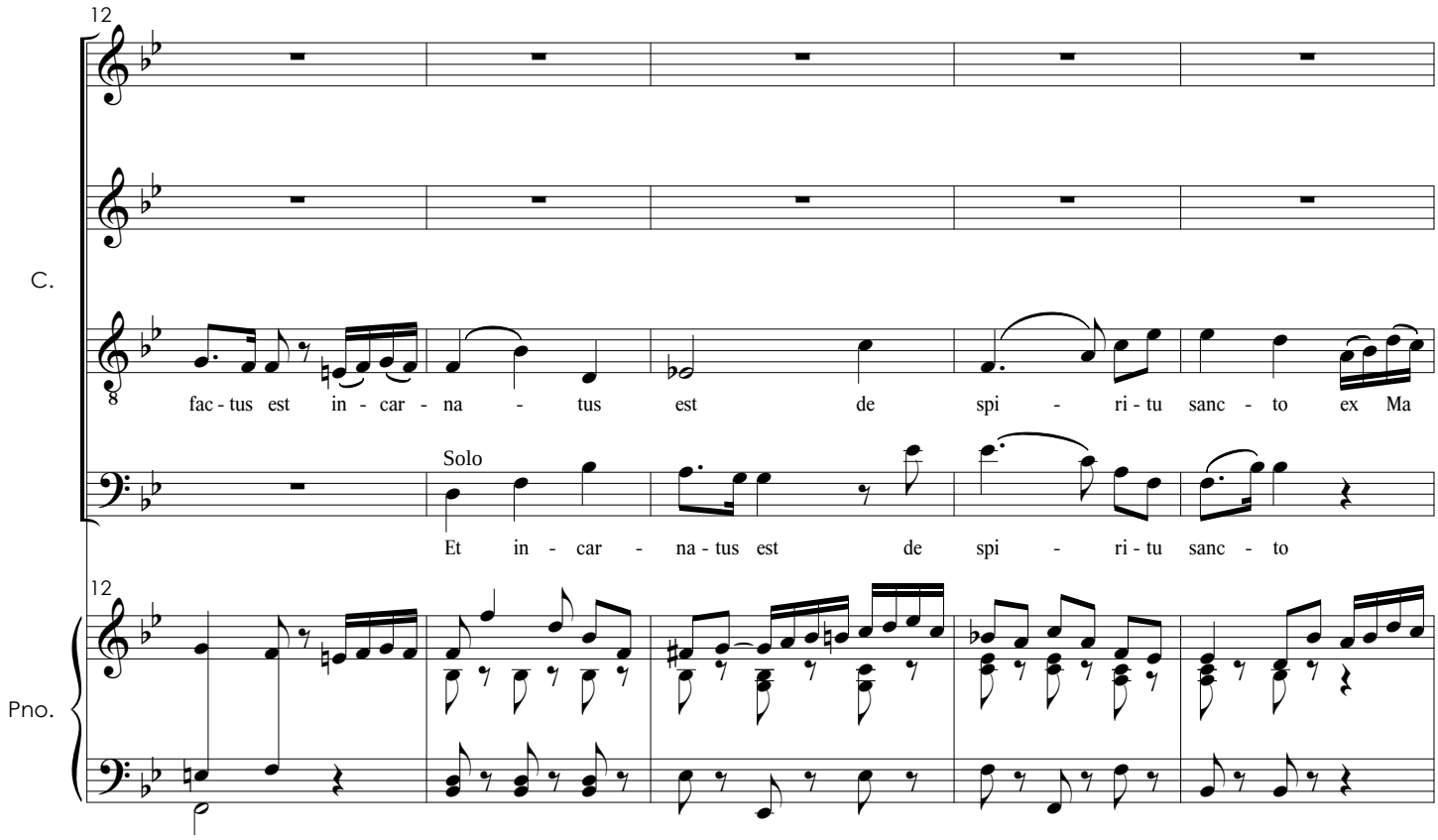
12
C.
fac - tus est in - car - na - tus est de spi - ri - tu sanc - to ex Ma
Solo
Et in - car - na - tus est de spi - ri - tu sanc - to
12
Pno.

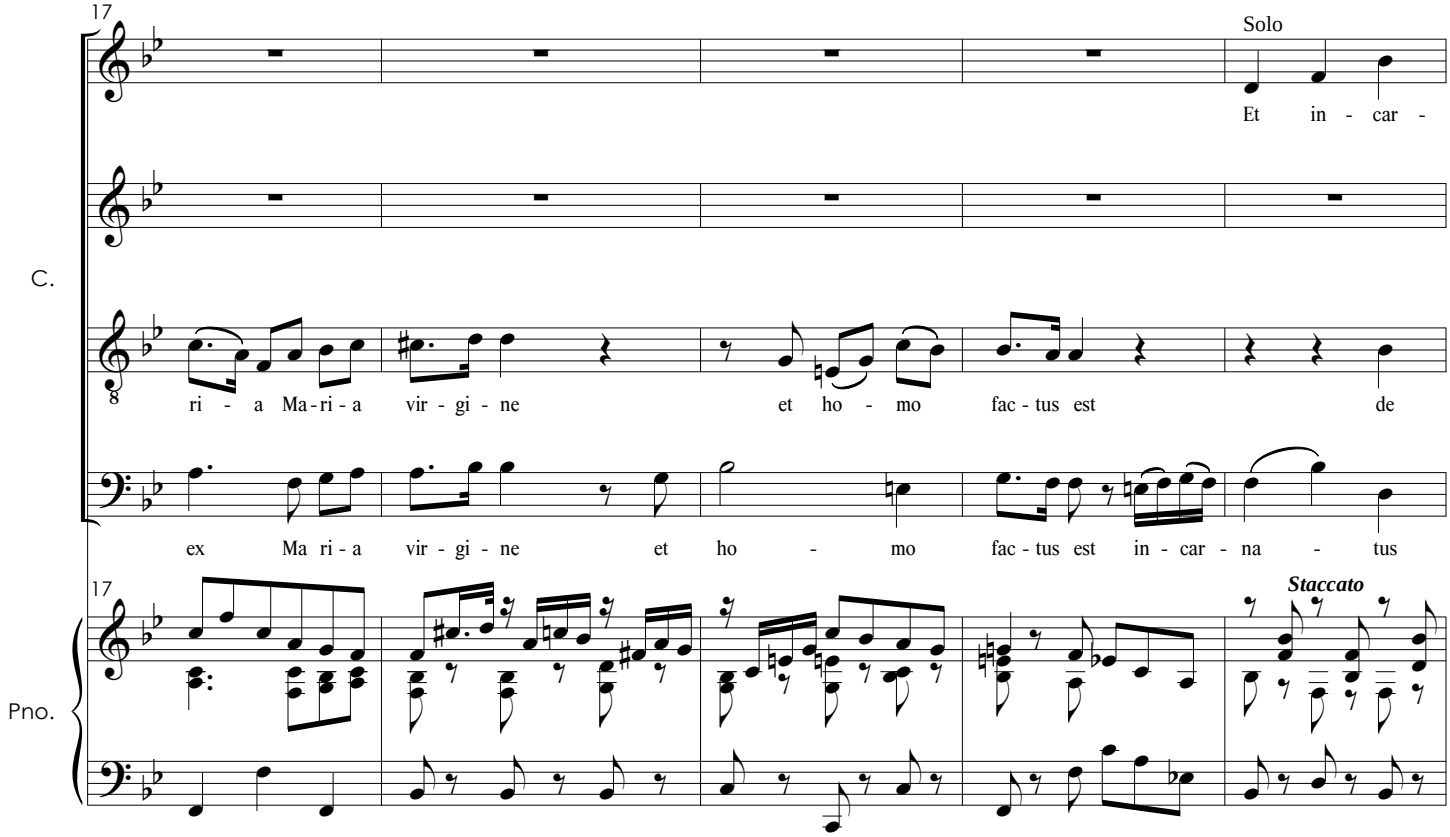
17
Solo
Et in - car -
C.
ri - a Ma - ri - a vir - gi - ne et ho - mo fac - tus est de
ex Ma ri - a vir - gi - ne et ho - mo fac - tus est in - car - na - tus
17
Staccato
Pno.

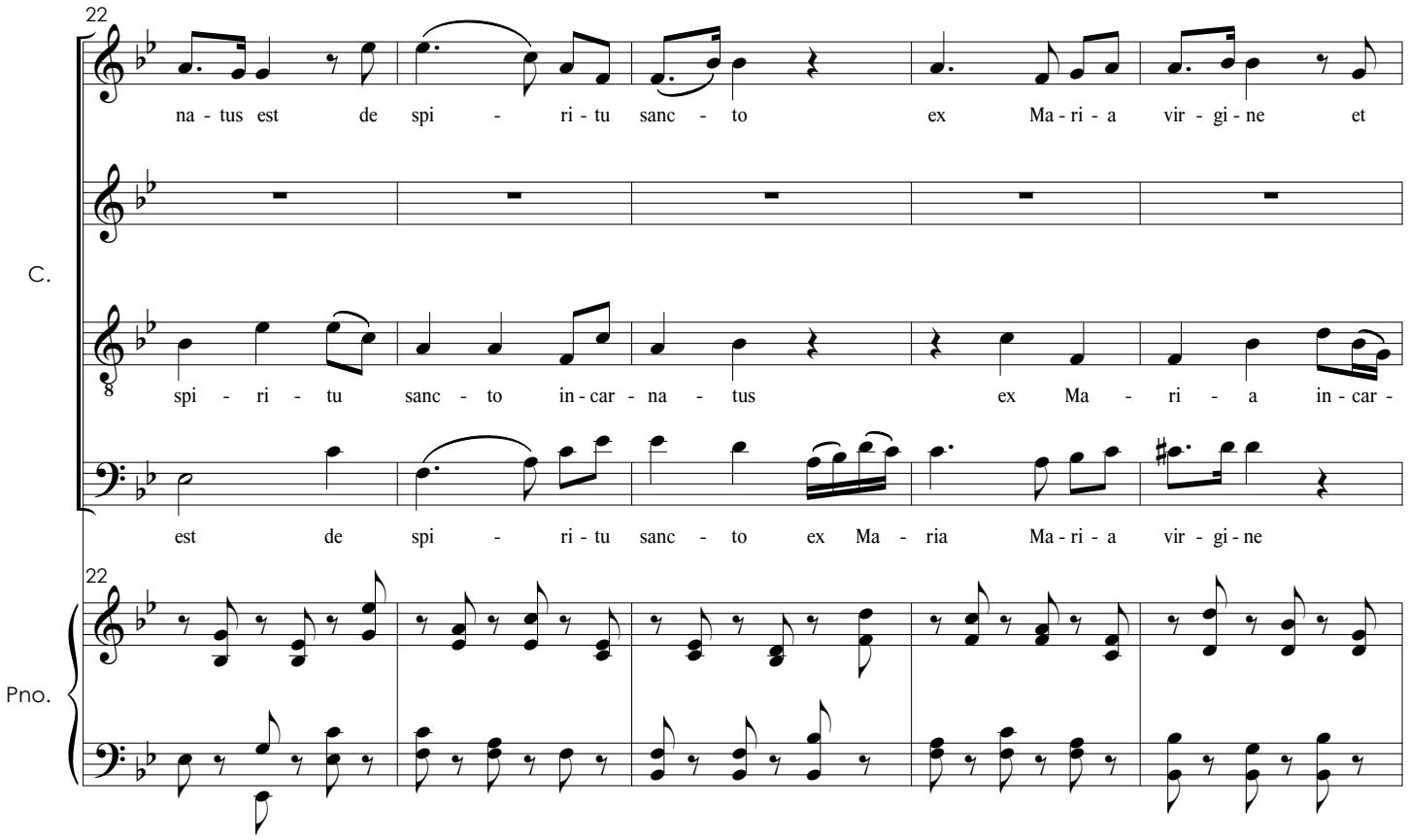
22
na - tus est de spi - ri - tu sanc - to ex Ma - ri - a vir - gi - ne et
C.
spi - ri - tu sanc - to in - car - na - tus ex Ma - ri - a in - car -
est de spi - ri - tu sanc - to ex Ma - ria Ma - ri - a vir - gi - ne
22
Pno.

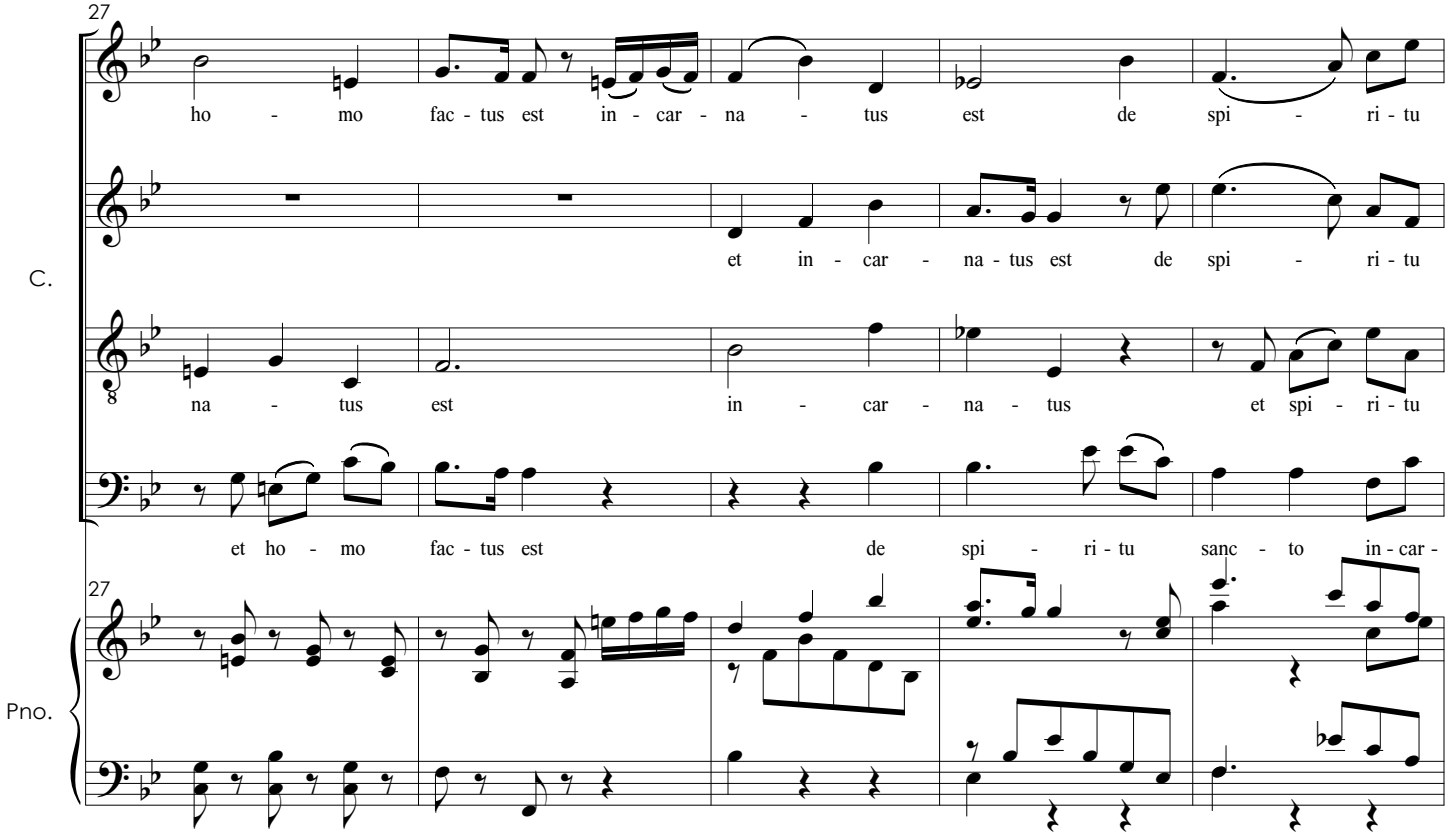
27
ho - mo fac - tus est in - car - na - tus est de spi - ri - tu
et in - car - na - tus est de spi - ri - tu
C.
na - tus est in - car - na - tus et spi - ri - tu
et ho - mo fac - tus est de spi - ri - tu sanc - to in - car -
27
Pno.

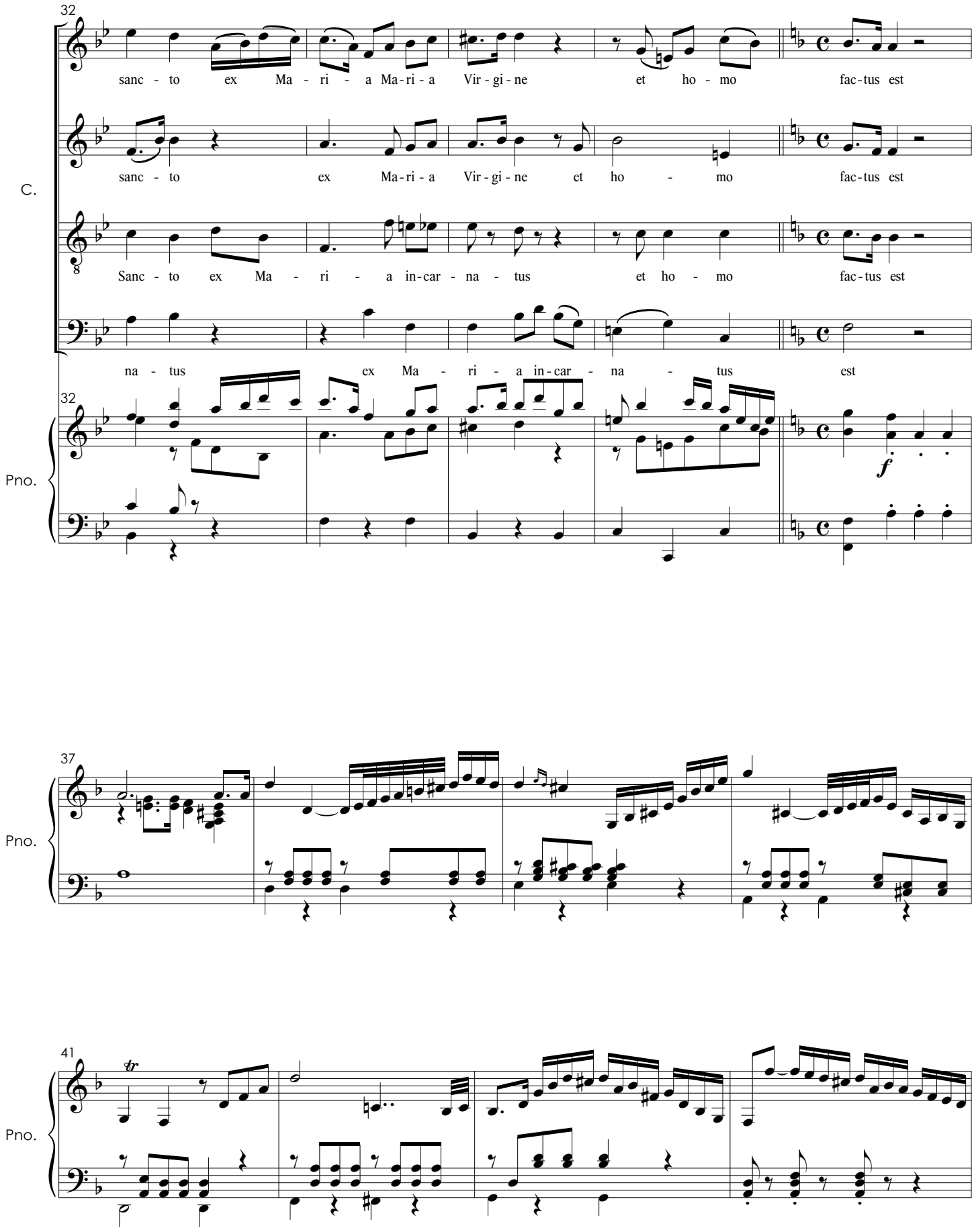
32
C.
sanc - to ex Ma - ri - a Ma-ri - a Vir - gi - ne et ho - mo fac-tus est
sanc - to ex Ma-ri - a Vir - gi - ne et ho - mo fac-tus est
Sanc - to ex Ma - ri - a in-car - na - tus et ho - mo fac-tus est
na - tus ex Ma - ri - a in-car - na - tus est
32
Pno.
f
37
Pno.
41
Pno.

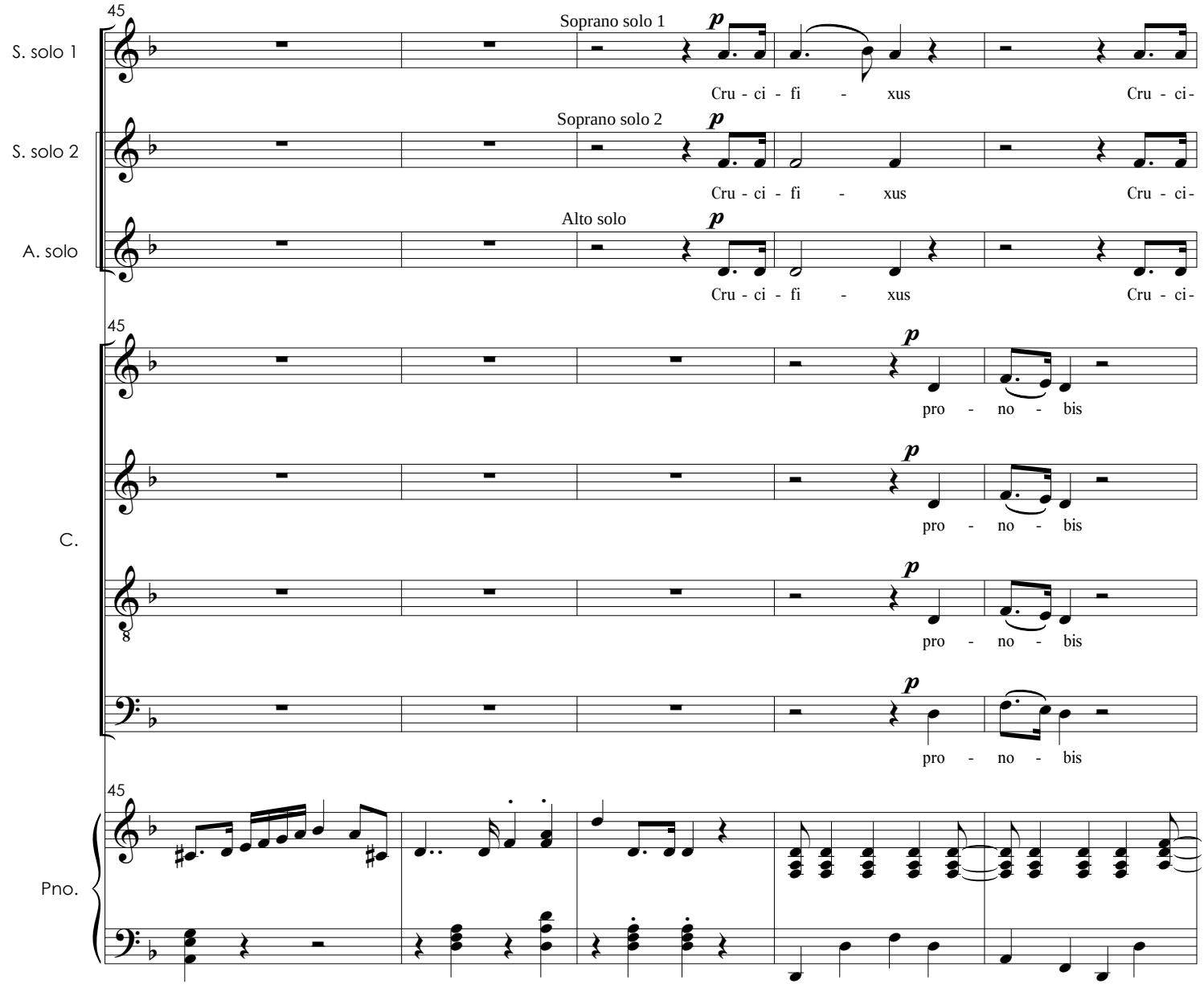
45
S. solo 1
Soprano solo 1
p
Cru - ci - fi - xus
Cru - ci-
S. solo 2
Soprano solo 2
p
Cru - ci - fi - xus
Cru - ci-
A. solo
Alto solo
p
Cru - ci - fi - xus
Cru - ci-
45
C.
p
pro - no - bis
8
Pno.
45

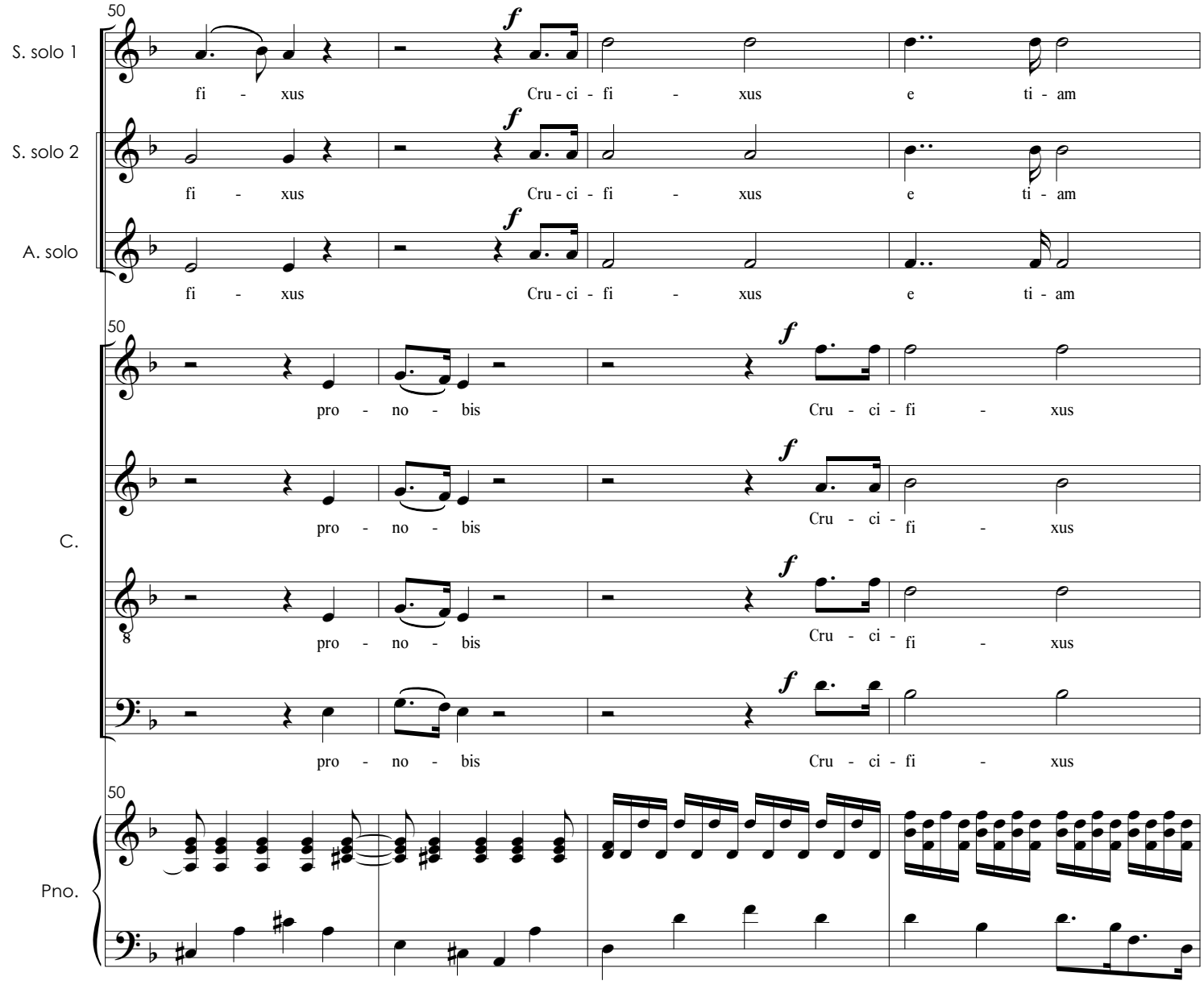
50
S. solo 1
fi - xus Cru - ci - fi - xus e ti - am
S. solo 2
fi - xus Cru - ci - fi - xus e ti - am
A. solo
fi - xus Cru - ci - fi - xus e ti - am
50
C.
pro - no - bis Cru - ci - fi - xus
pro - no - bis Cru - ci - fi - xus
pro - no - bis Cru - ci - fi - xus
pro - no - bis Cru - ci - fi - xus
50
Pno.

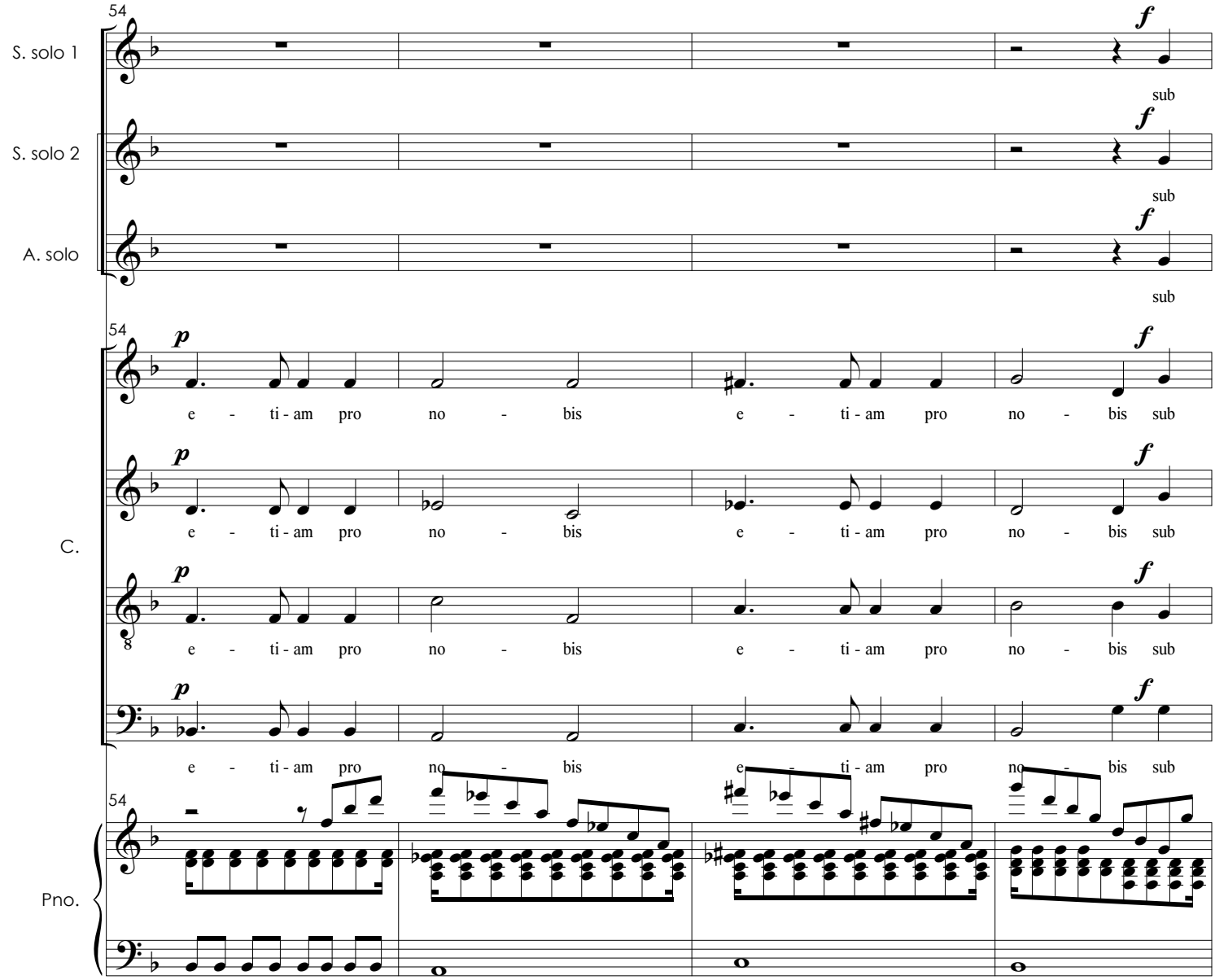
54
S. solo 1
S. solo 2
A. solo
C.
Pno.
f
sub
p
e - ti - am pro no - bis e - ti - am pro no - bis sub

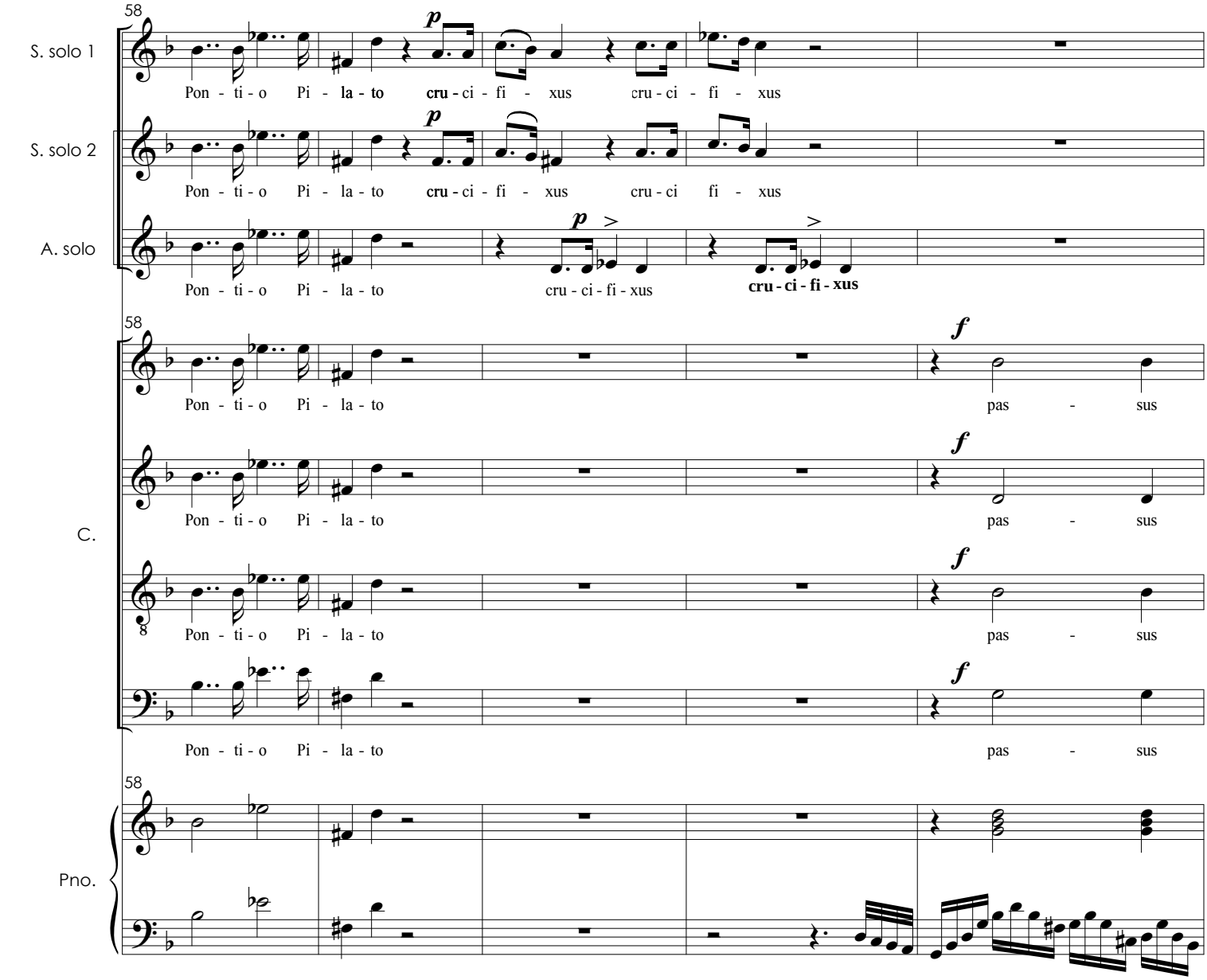
58
S. solo 1
Pon - ti - o Pi - la - to cru - ci - fi - xus cru - ci - fi - xus
S. solo 2
Pon - ti - o Pi - la - to cru - ci - fi - xus cru - ci fi - xus
A. solo
Pon - ti - o Pi - la - to cru - ci - fi - xus cru - ci - fi - xus
C.
Pon - ti - o Pi - la - to pas - sus
Pno.

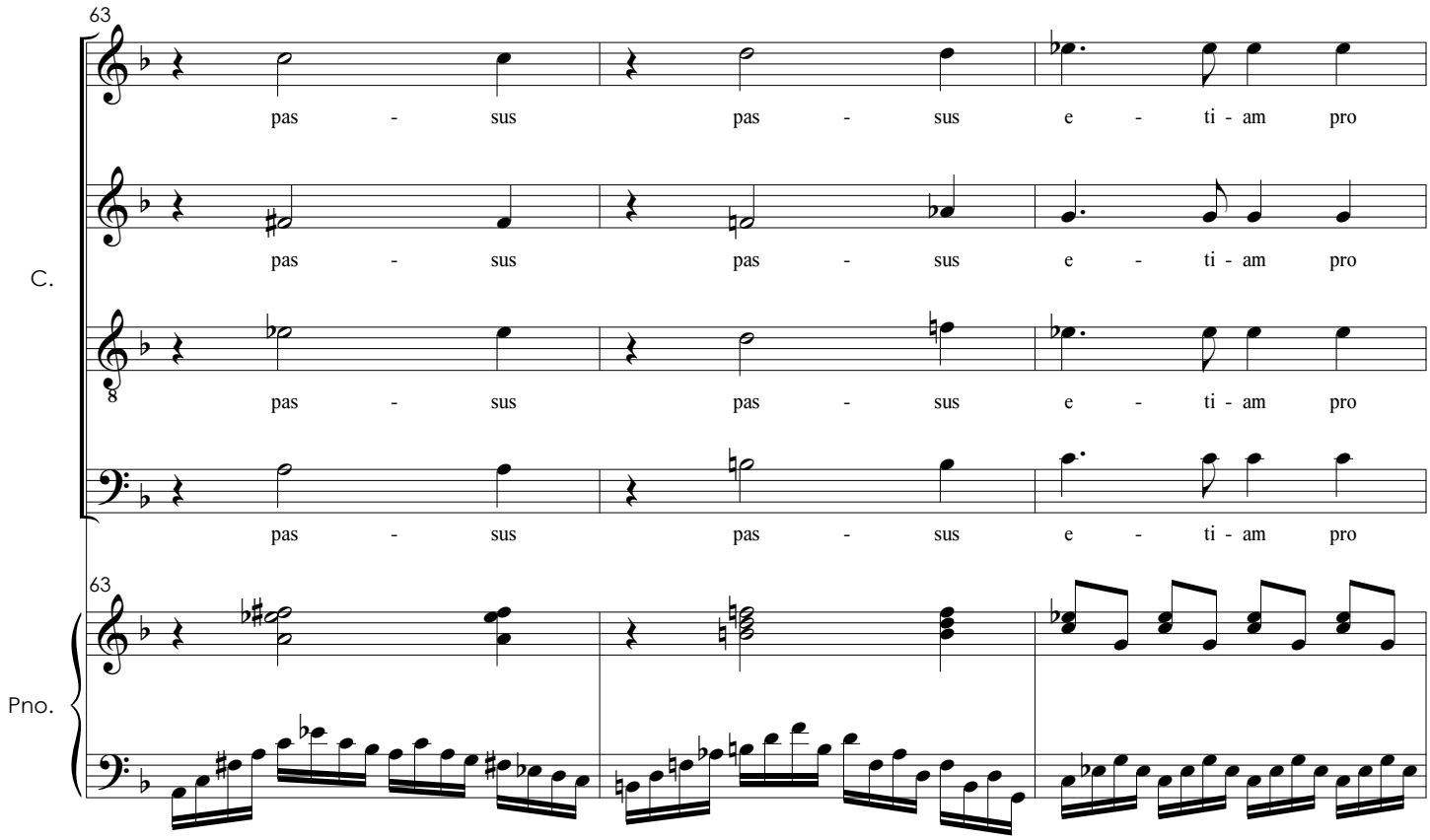
63
C.
pas - sus pas - sus e - ti - am pro
pas - sus pas - sus e - ti - am pro
pas - sus pas - sus e - ti - am pro
pas - sus pas - sus e - ti - am pro
63
Pno.

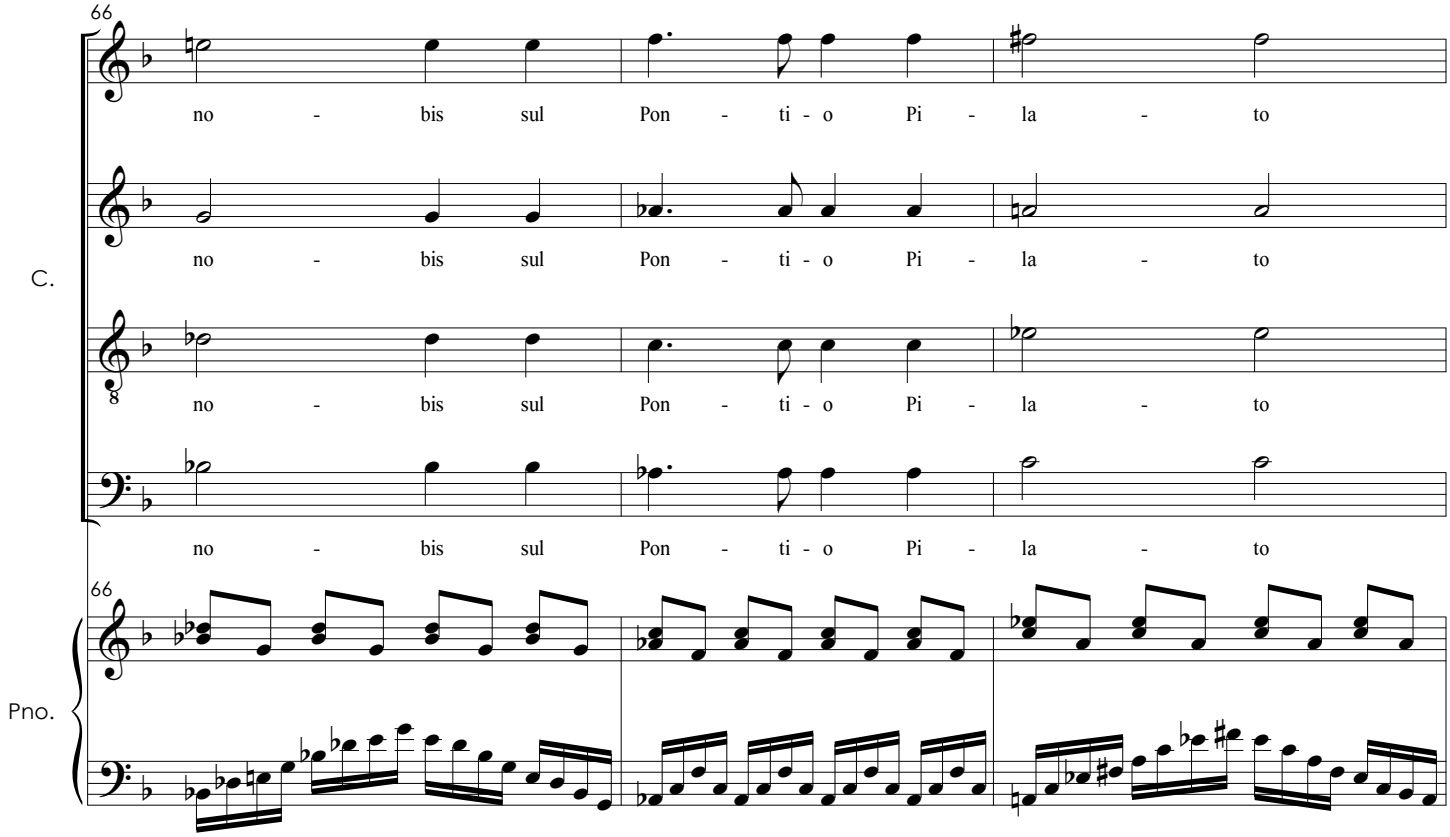
66
C.
no - bis sul Pon - ti - o Pi - la - to
no - bis sul Pon - ti - o Pi - la - to
no - bis sul Pon - ti - o Pi - la - to
no - bis sul Pon - ti - o Pi - la - to
66
Pno.

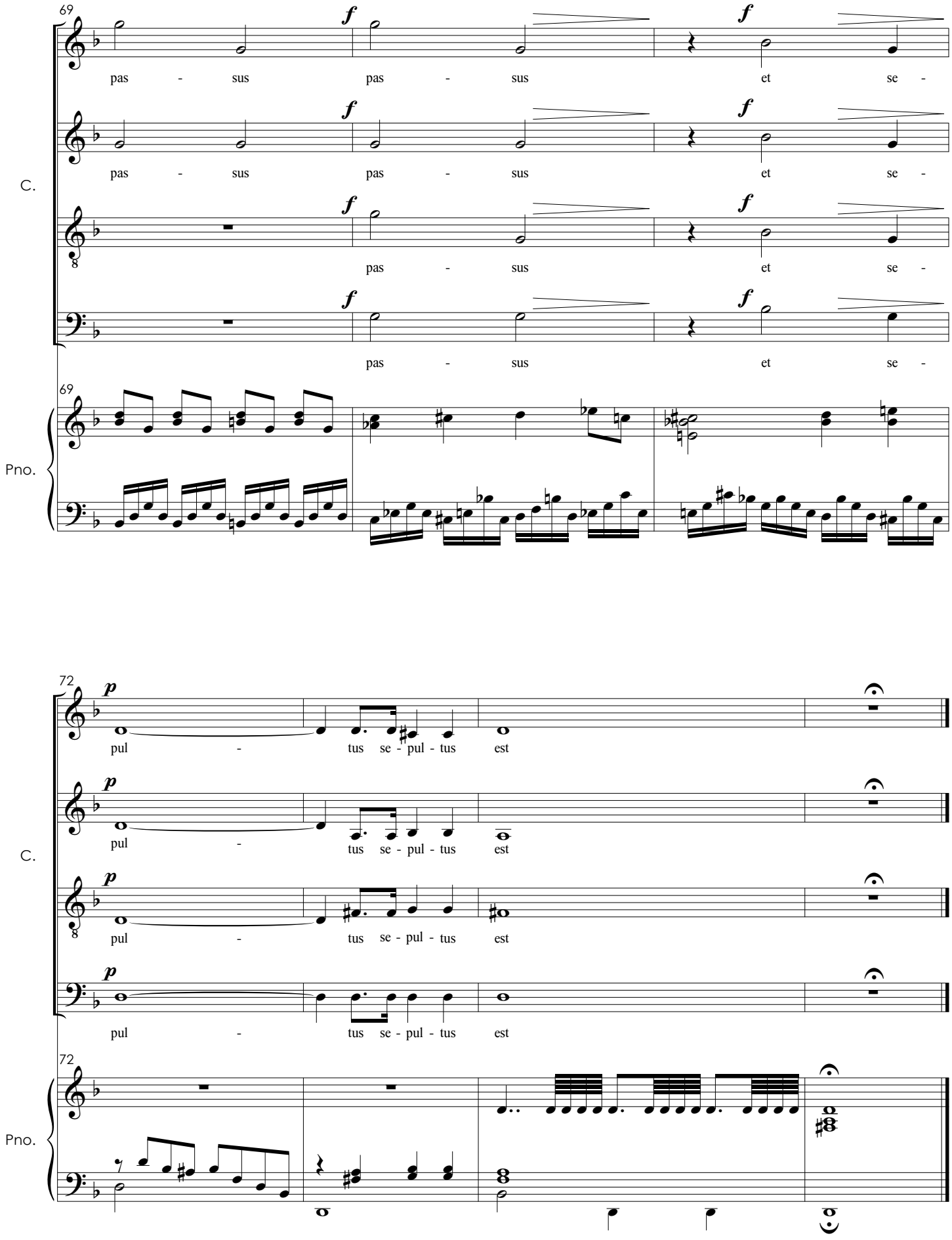
69
C.
pas - sus pas - sus et se -
pas - sus et se -
pas - sus et se -
pas - sus et se -
Pno.
72
pul - tus se - pul - tus est
pul - tus se - pul - tus est
pul - tus se - pul - tus est
pul - tus se - pul - tus est

Et Resurrexit

Nº 3
S
SATB

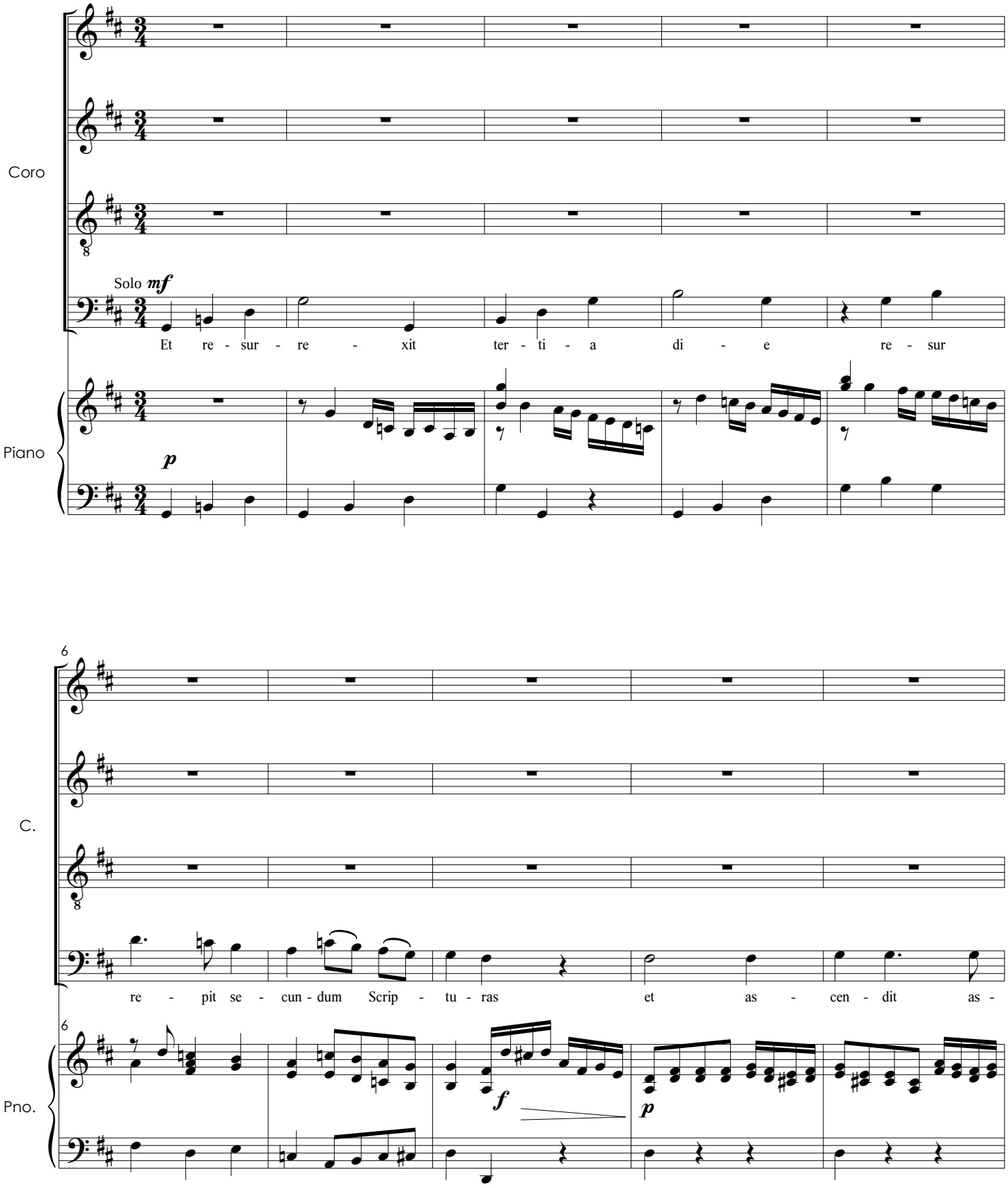

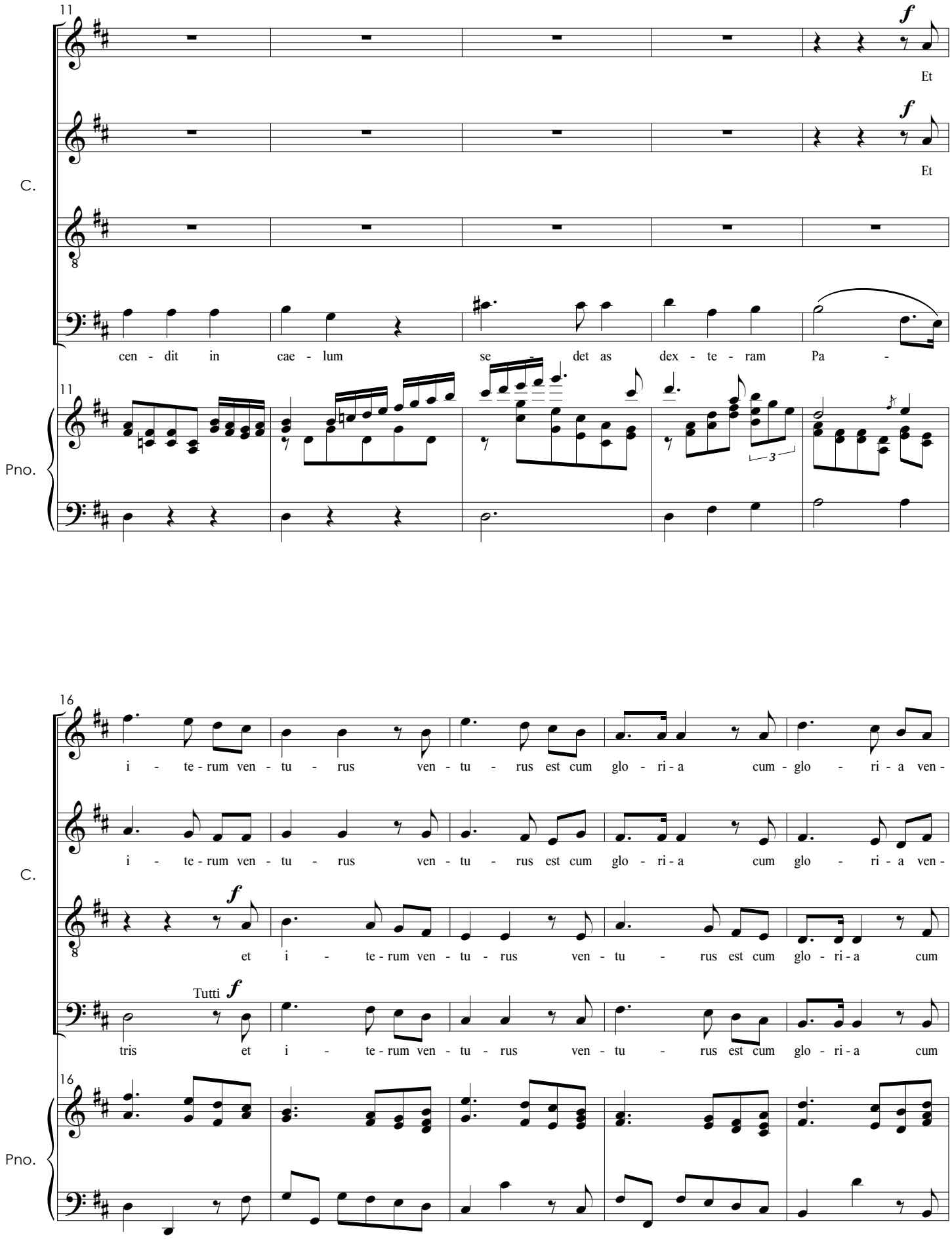
11
f
Et
f
Et
C.
cen - dit in cae - lum se - det as dex - te - ram Pa -
11
Pno.
3
16
i - te - rum ven - tu - rus ven - tu - rus est cum glo - ri - a cum - glo - ri - a ven -
i - te - rum ven - tu - rus ven - tu - rus est cum glo - ri - a cum glo - ri - a ven -
C.
f
et i - te - rum ven - tu - rus ven - tu - rus est cum glo - ri - a cum
Tutti f
tris et i - te - rum ven - tu - rus ven - tu - rus est cum glo - ri - a cum
16
Pno.

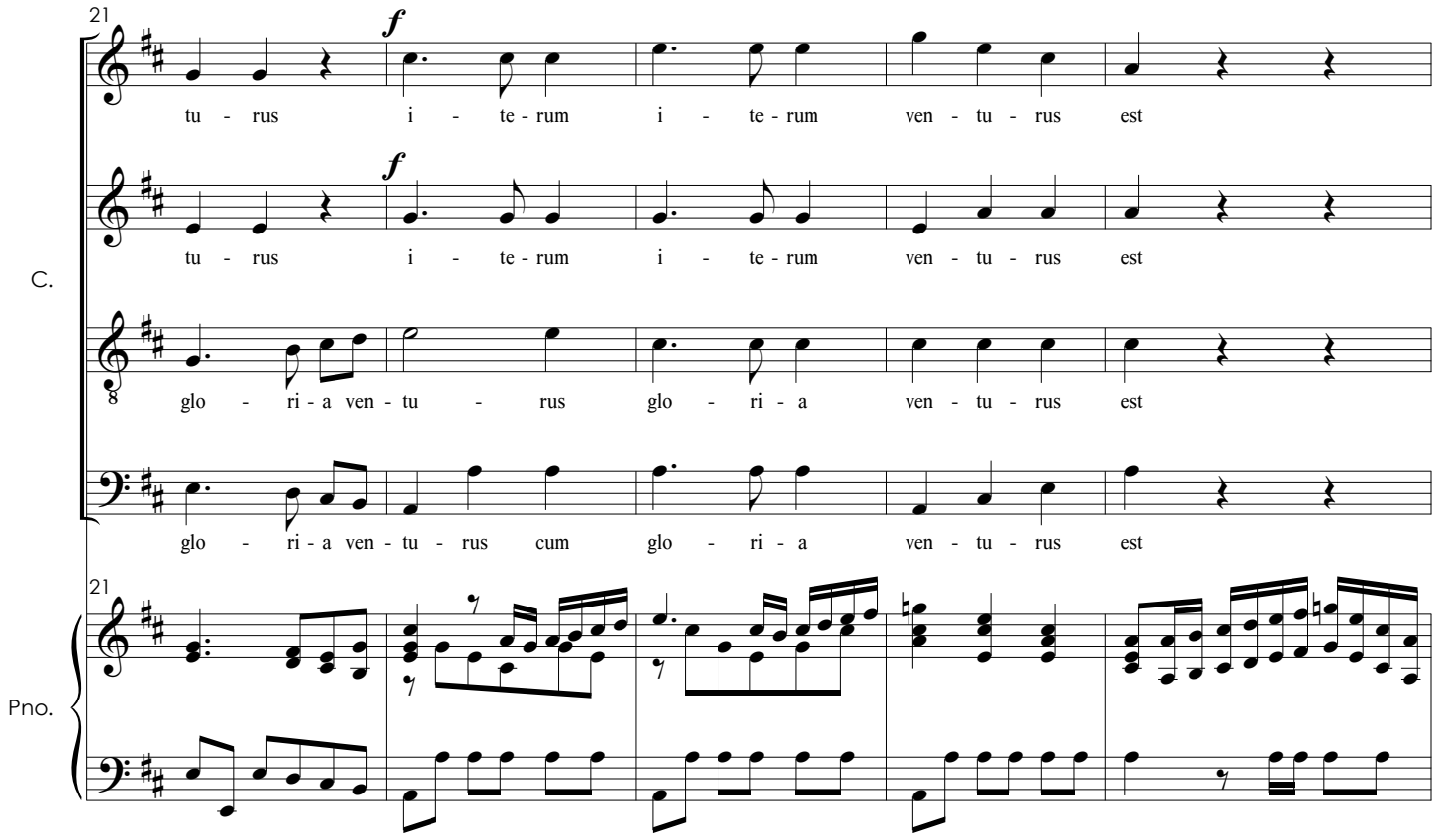
21
f
tu - rus i - te - rum i - te - rum ven - tu - rus est
tu - rus i - te - rum i - te - rum ven - tu - rus est
glo - ri - a ven - tu - rus glo - ri - a ven - tu - rus est
glo - ri - a ven - tu - rus cum glo - ri - a ven - tu - rus est
C.
Pno.

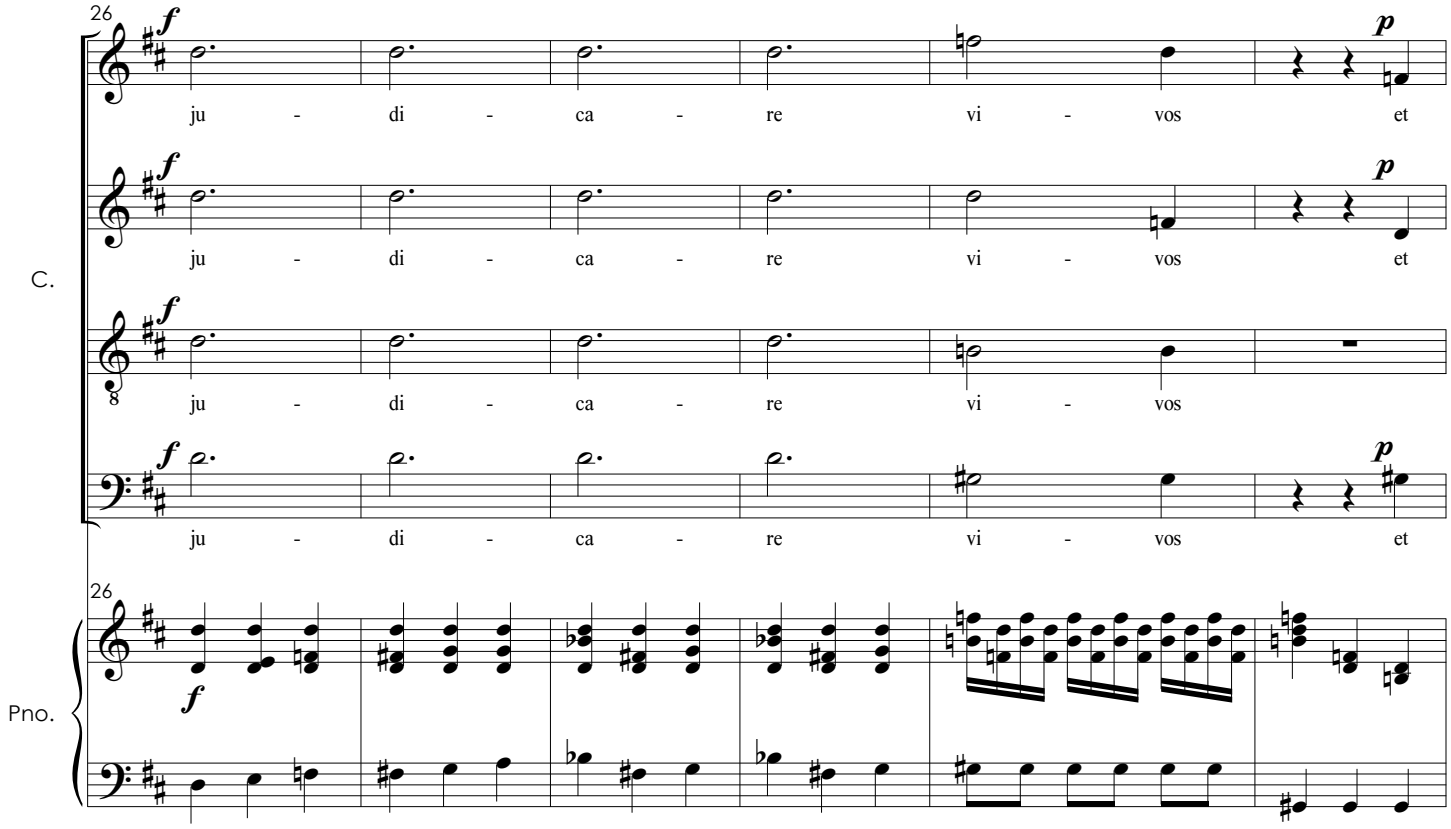
26
f
p
ju - di - ca - re vi - vos et
ju - di - ca - re vi - vos et
ju - di - ca - re vi - vos
ju - di - ca - re vi - vos et
C.
Pno.

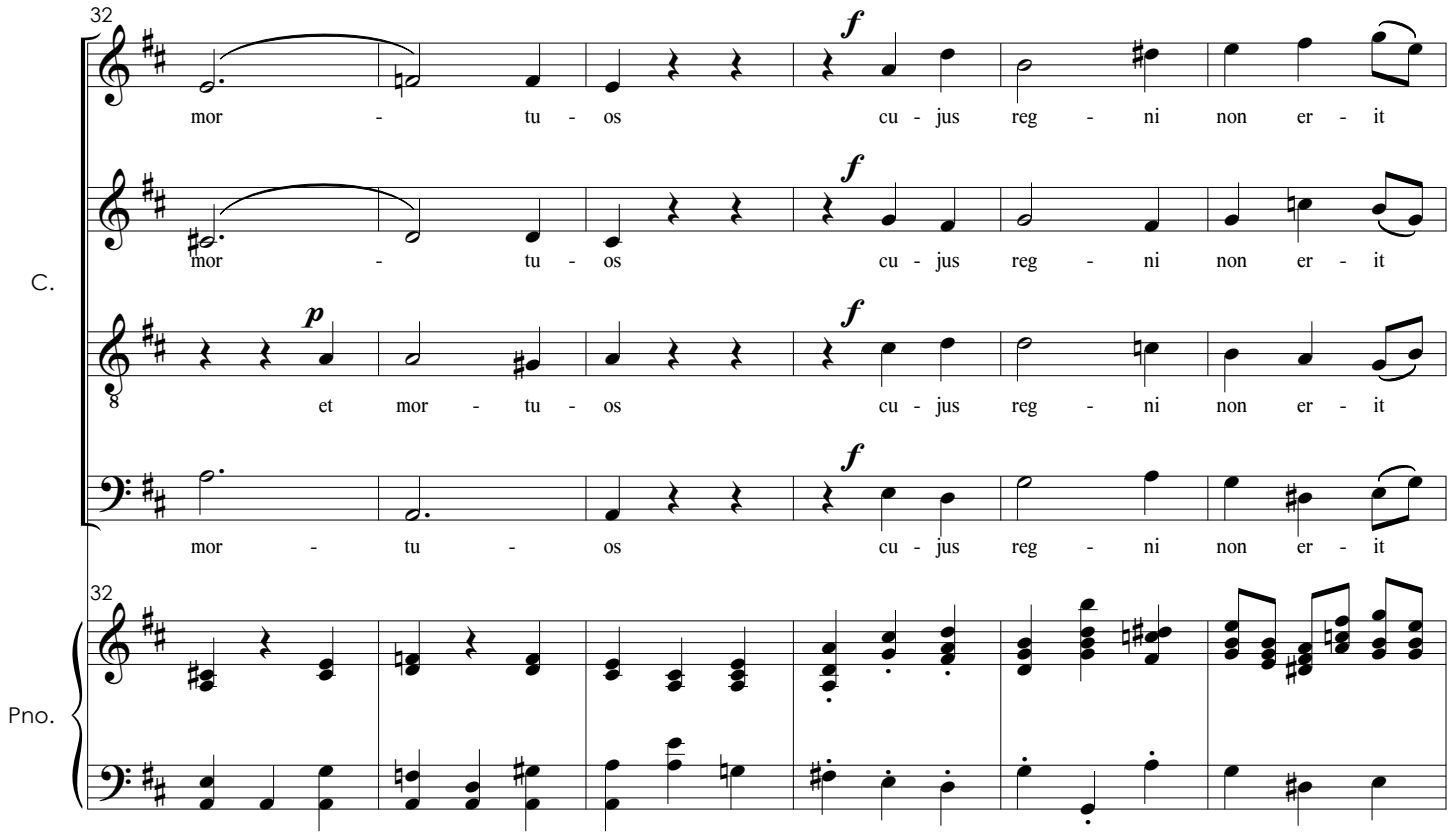
32
C.
mor - tu - os cu - jus reg - ni non er - it
mor - tu - os cu - jus reg - ni non er - it
et mor - tu - os cu - jus reg - ni non er - it
mor - tu - os cu - jus reg - ni non er - it
Pno.

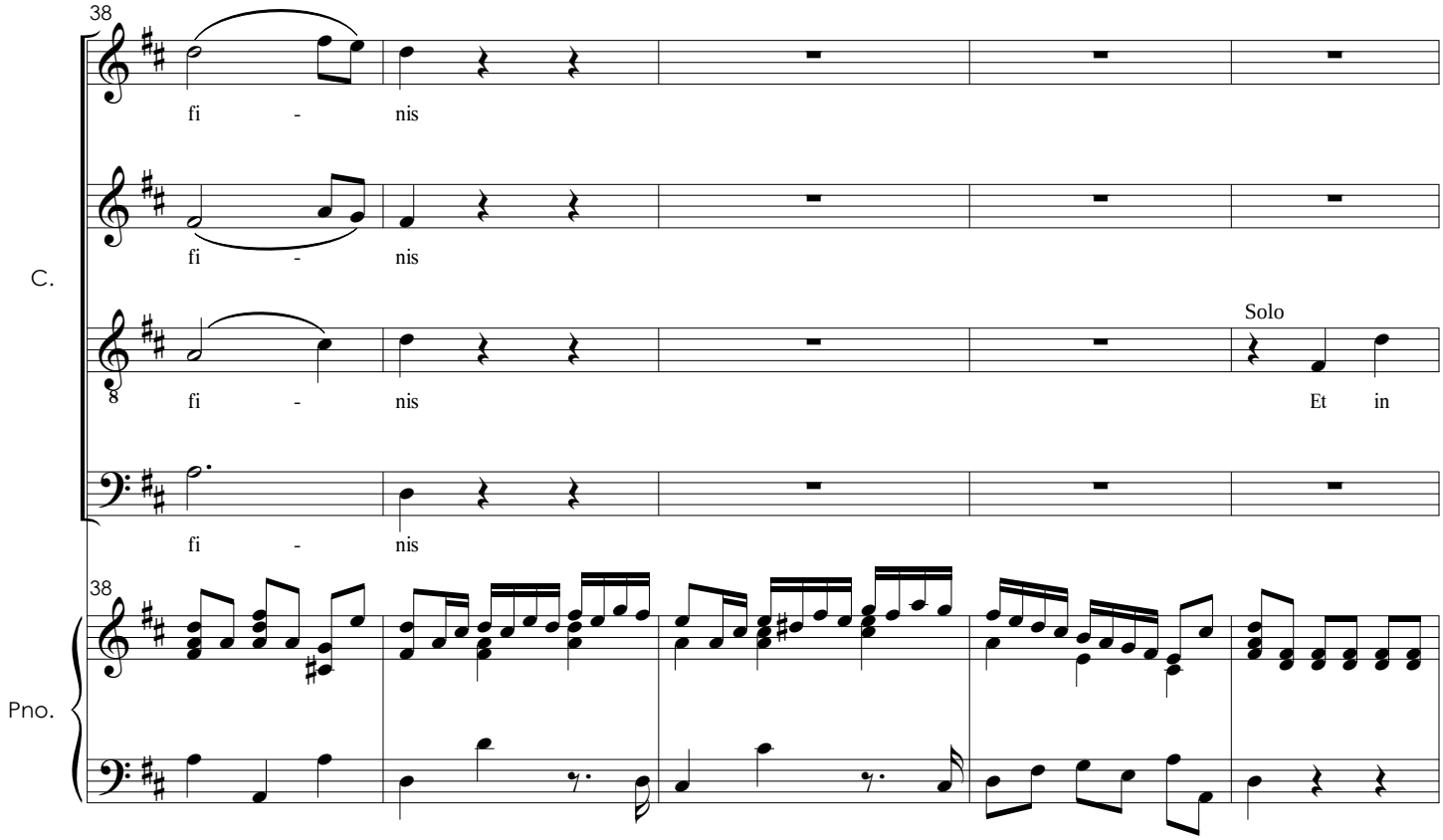
38
C.
fi - nis
fi - nis
fi - nis
Solo
Et in
fi - nis
Pno.

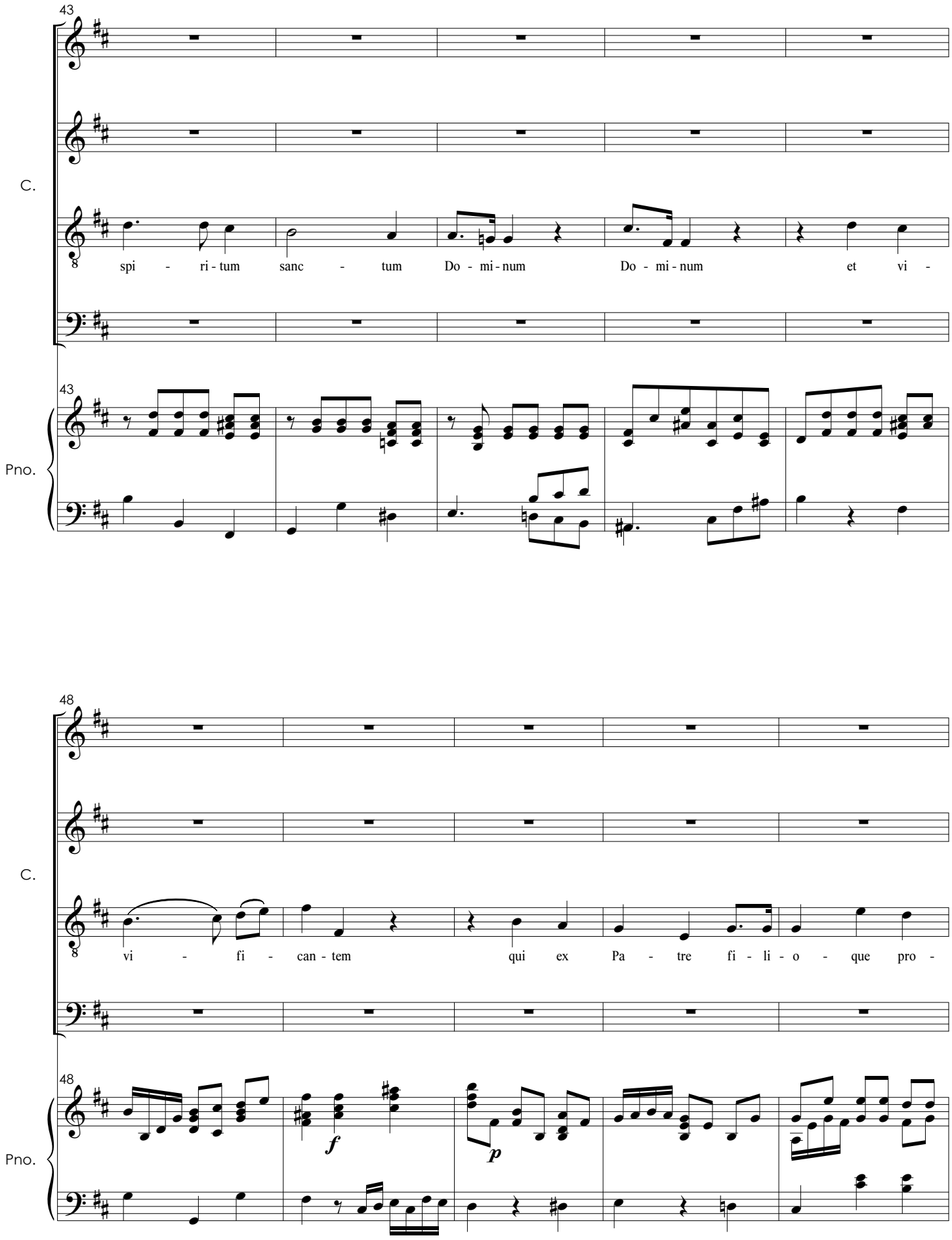
43
C.
spi - ri - tum sanc - tum Do - mi - num Do - mi - num et vi -
43
Pno.
48
C.
vi - fi - can - tem qui ex Pa - tre fi - li - o - que pro -
48
Pno.
f
p

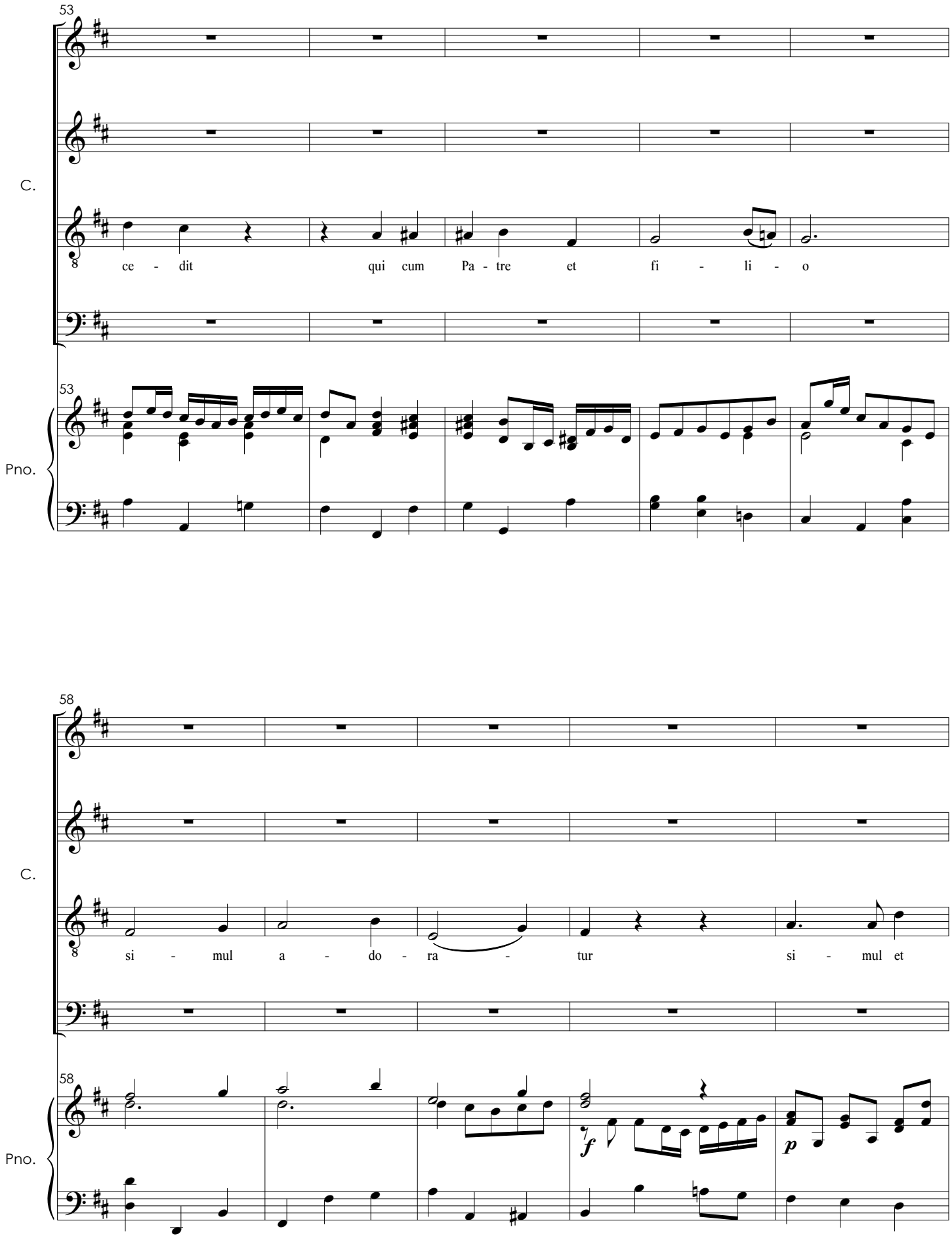
53
C.
ce - dit qui cum Pa - tre et fi - li - o
53
Pno.
58
C.
si - mul a - do - ra - tur si - mul et
58
Pno.
f
p

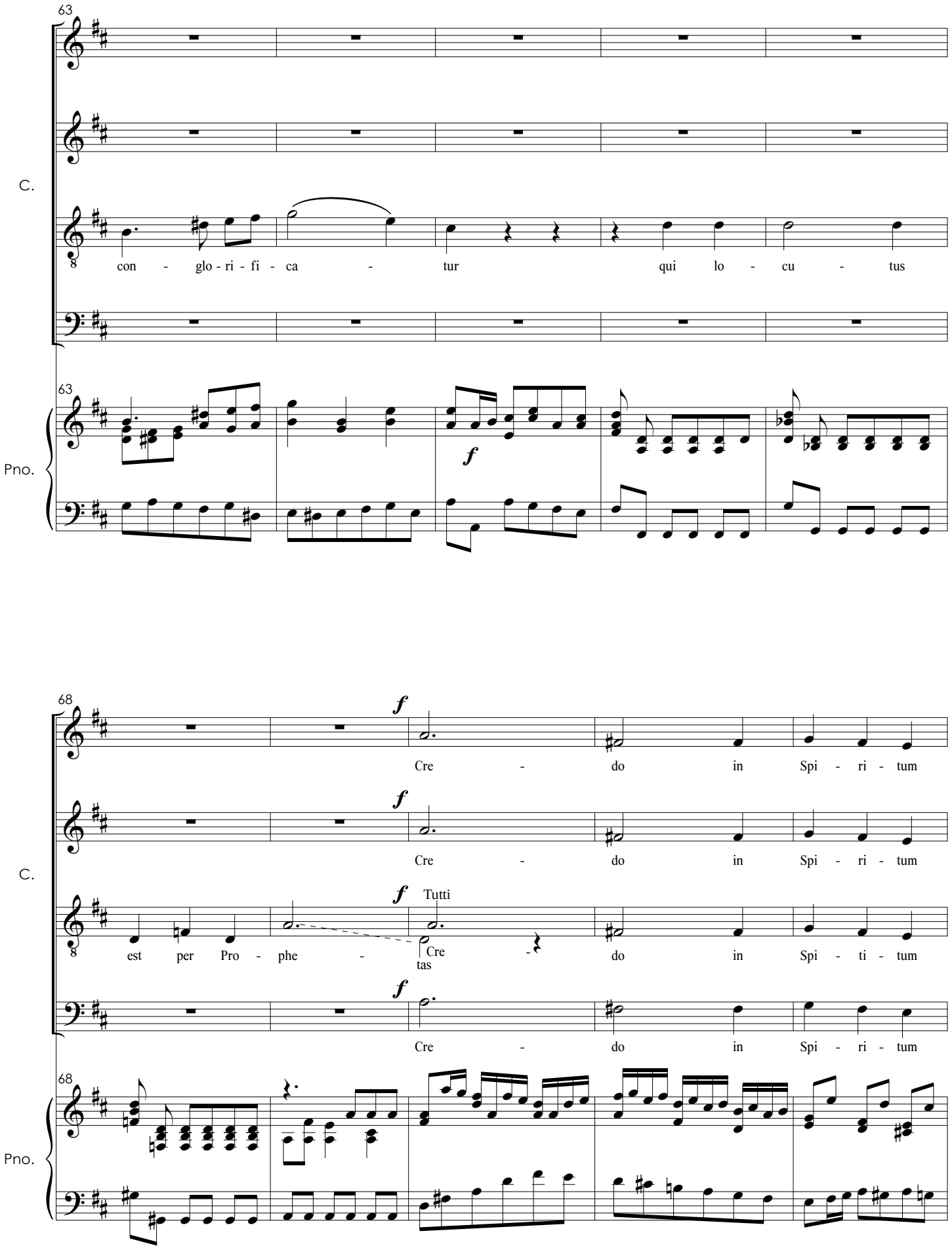
63
C.
con - glo - ri - fi - ca - tur qui lo - cu - tus
Pno.
f
68
Cre - do in Spi - ri - tum
Tutti
est per Pro - phe - tas Cre - do in Spi - ti - tum

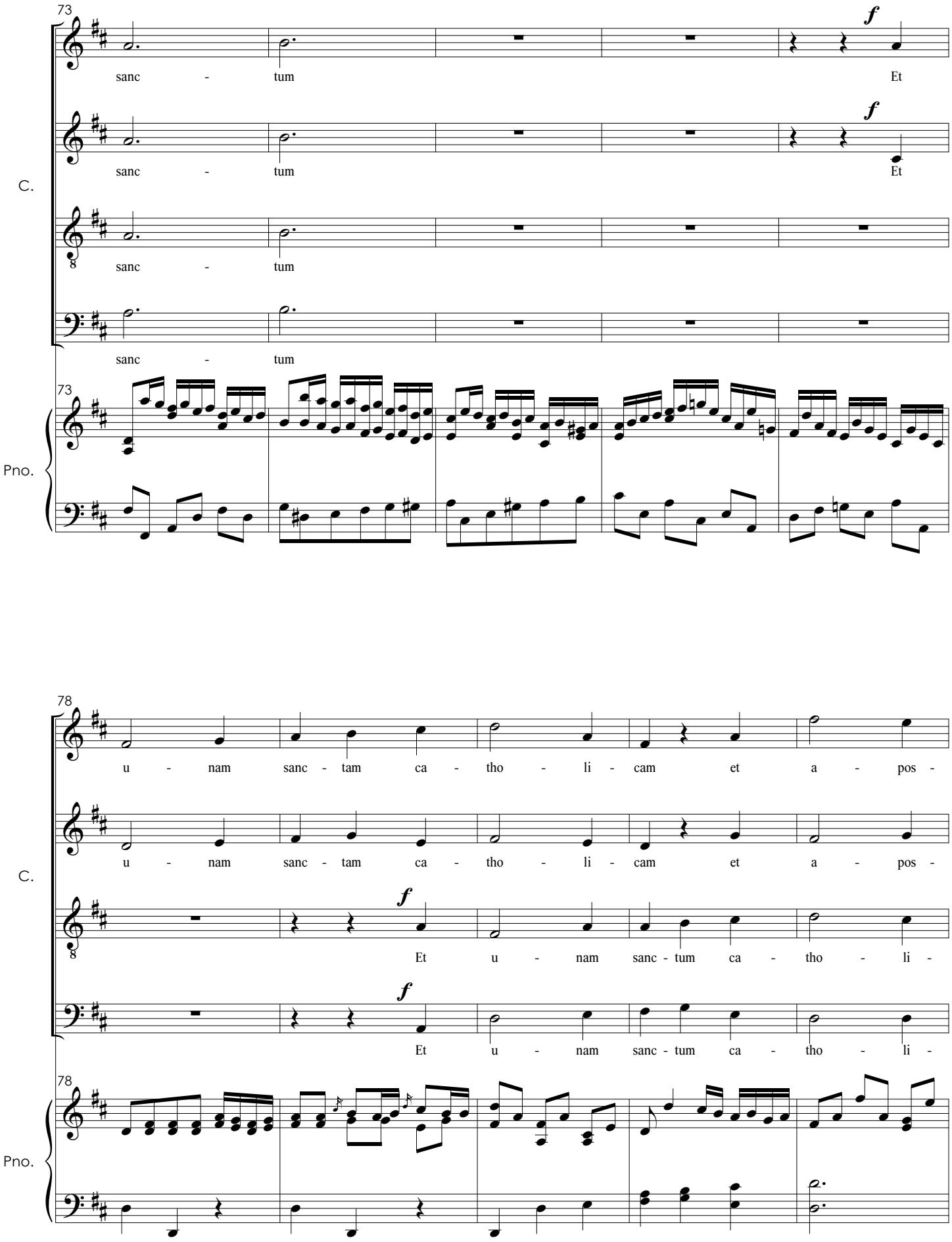
73
C.
sanc - tum
Et
Pno.
78
u - nam sanc - tam ca - tho - li - cam et a - pos -
Et u - nam sanc - tum ca - tho - li -

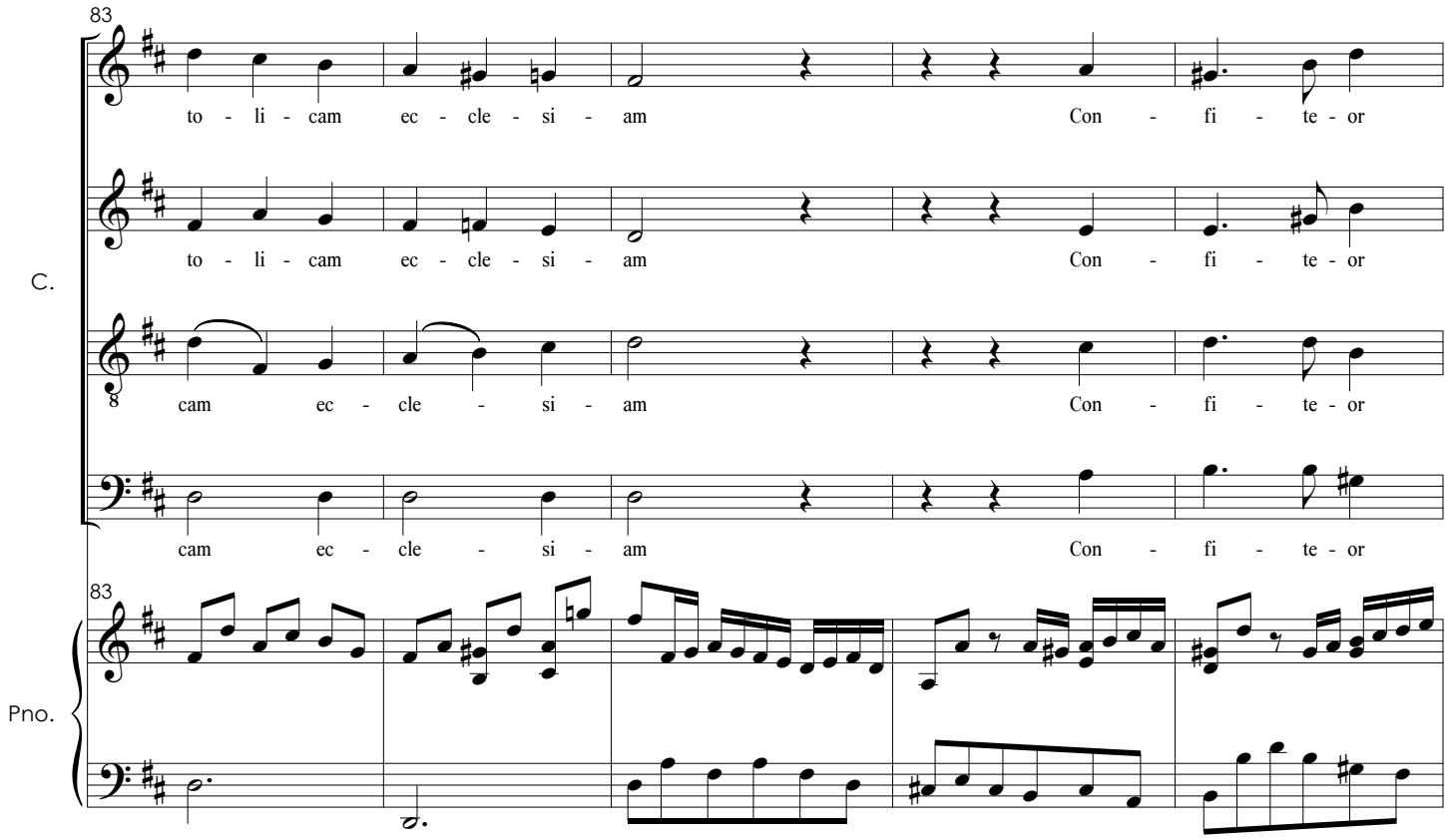
83
to - li - cam ec - cle - si - am Con - fi - te - or
to - li - cam ec - cle - si - am Con - fi - te - or
cam ec - cle - si - am Con - fi - te - or
cam ec - cle - si - am Con - fi - te - or
C.
Pno.

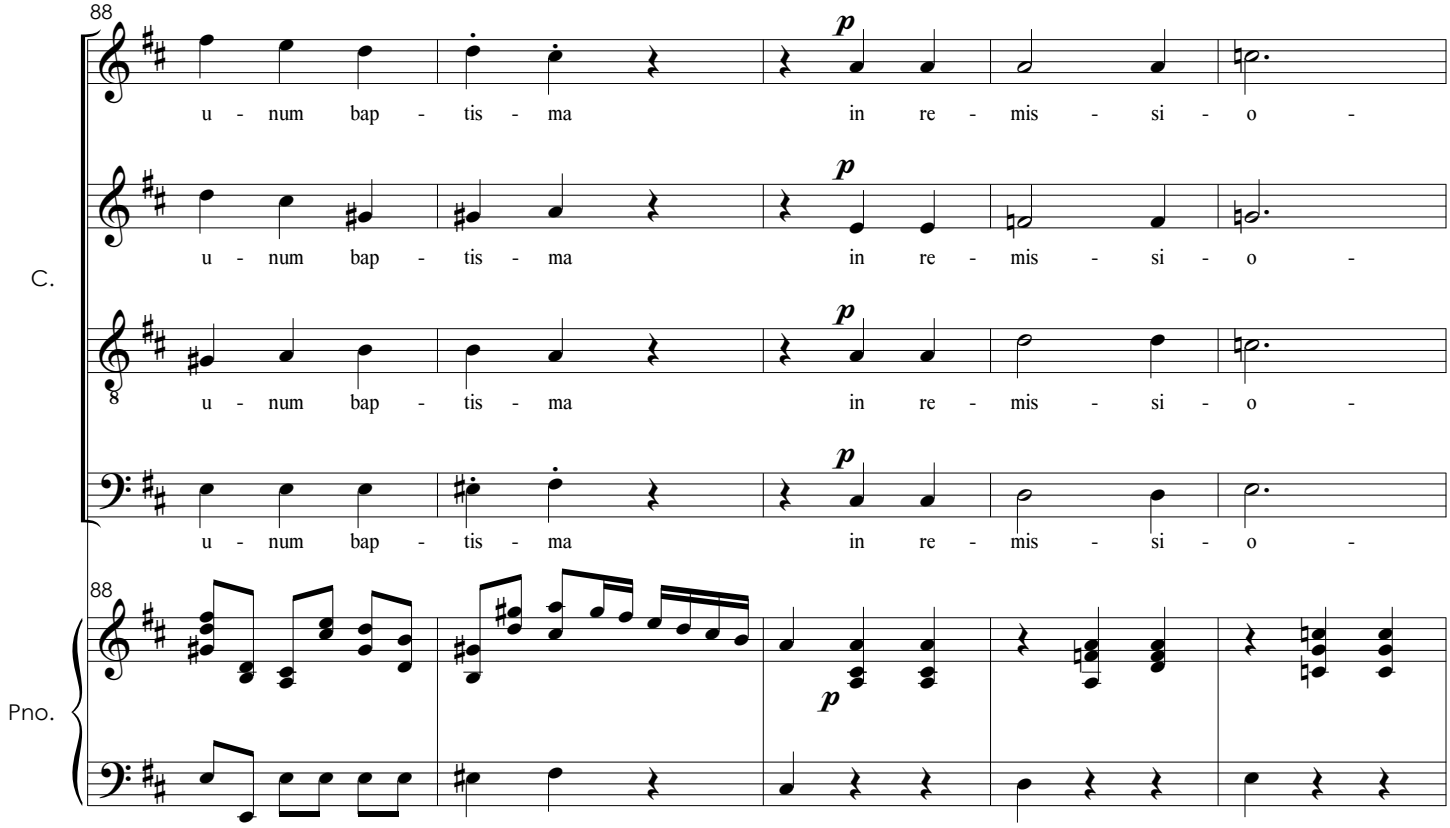
88
u - num bap - tis - ma in re - mis - si - o -
u - num bap - tis - ma in re - mis - si - o -
u - num bap - tis - ma in re - mis - si - o -
u - num bap - tis - ma in re - mis - si - o -
C.
Pno.

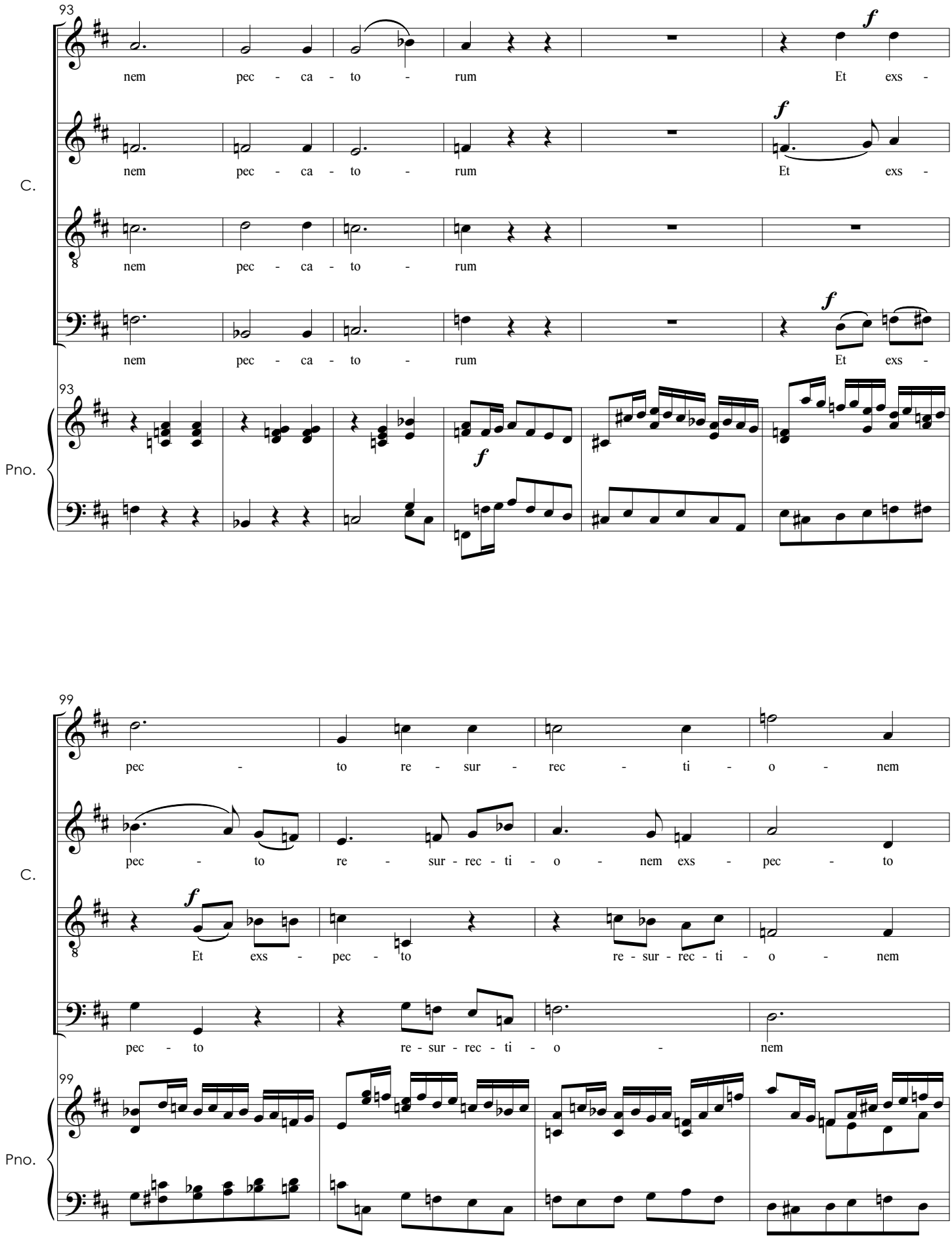
93
C.
nem pec - ca - to - rum
Et exs -
f
Pno.
99
pec - to re - sur - rec - ti - o - nem
pec - to re - sur - rec - ti - o - nem exs - pec - to
Et exs - pec - to re - sur - rec - ti - o - nem
pec - to re - sur - rec - ti - o - nem

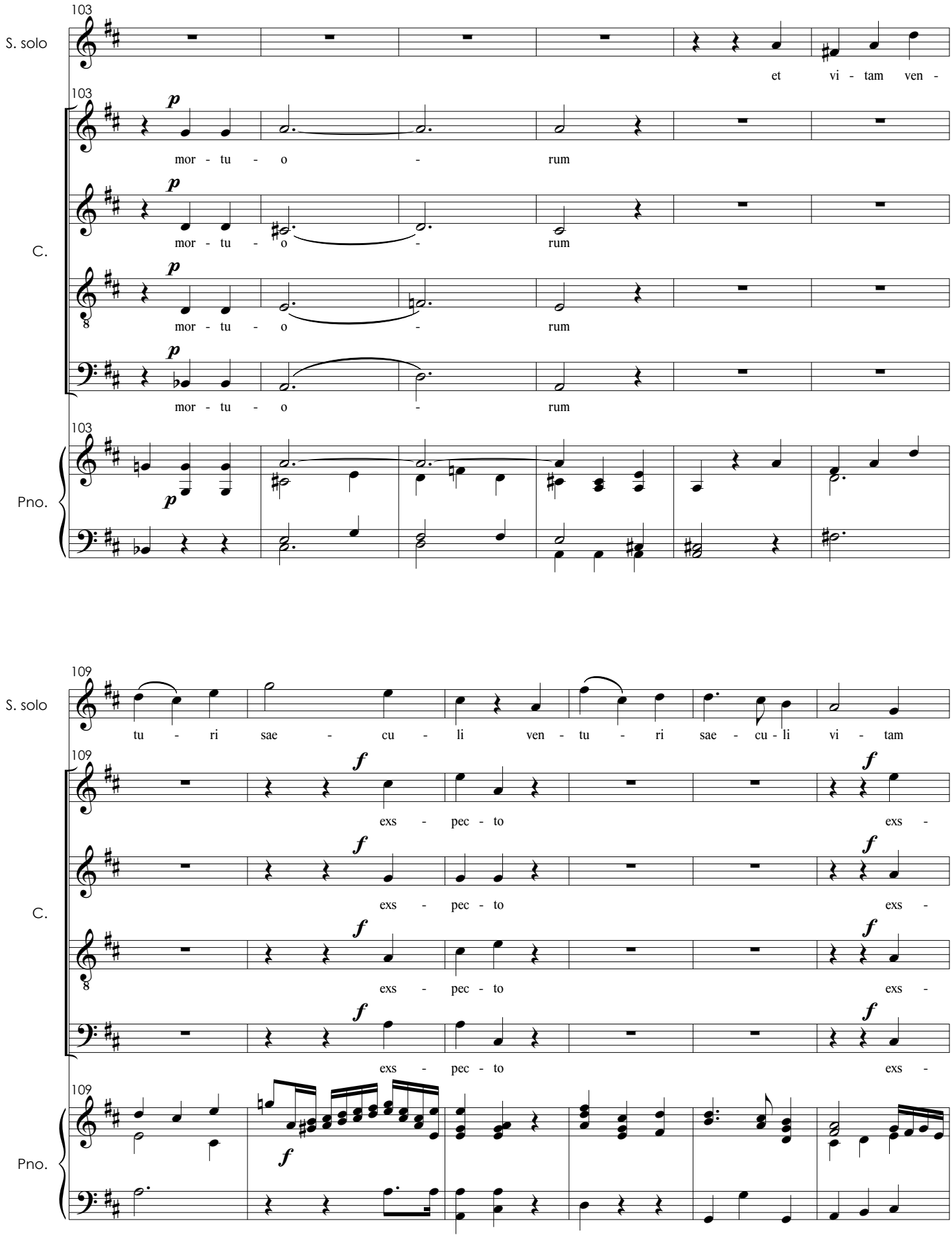
103
S. solo
et vi - tam ven -
C.
p
mor - tu - o - rum
Pno.
109
tu - ri sae - cu - li ven - tu - ri sae - cu - li vi - tam
f
exs - pec - to exs -

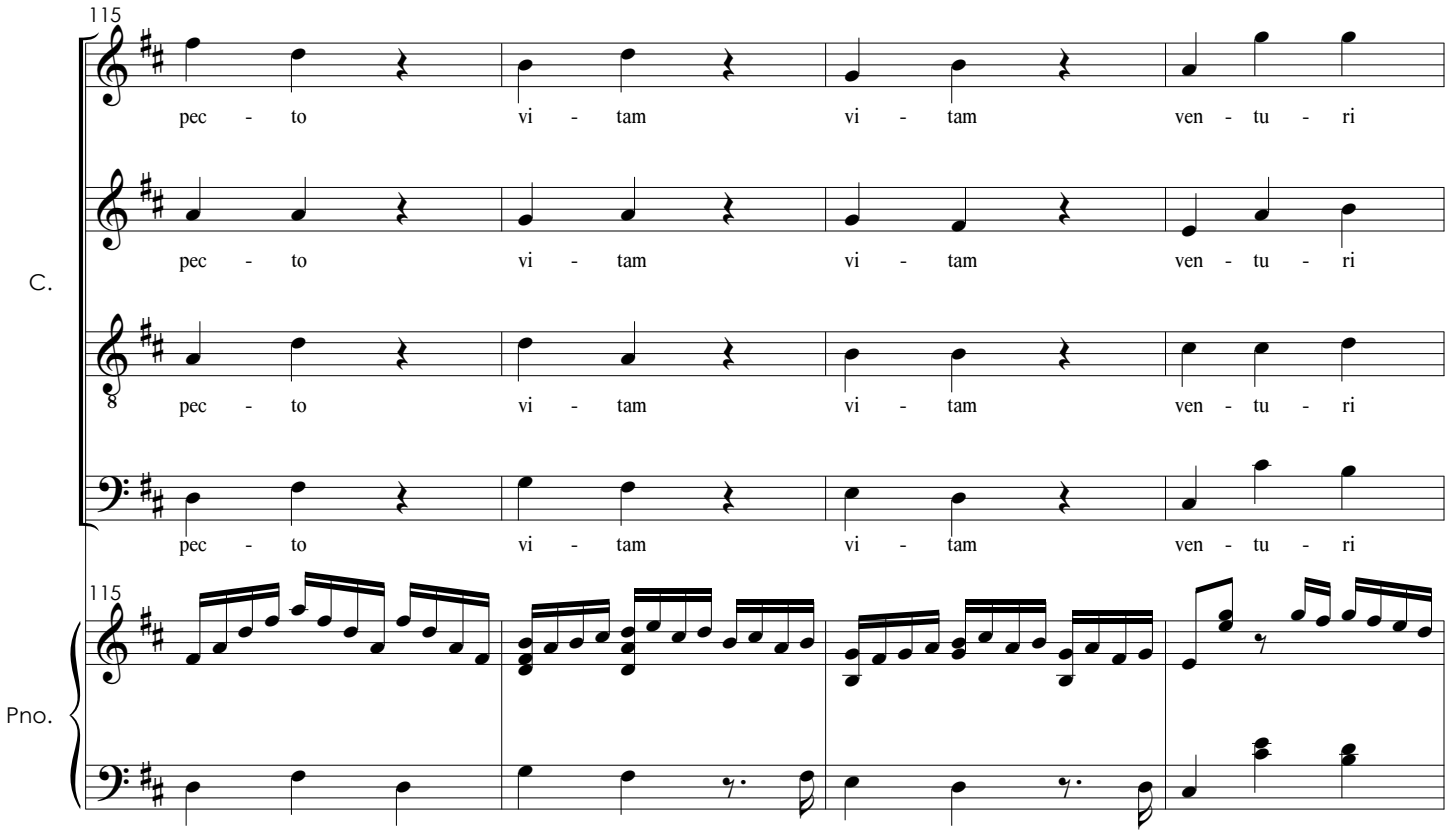
115
C.
pec - to vi - tam vi - tam ven - tu - ri
pec - to vi - tam vi - tam ven - tu - ri
pec - to vi - tam vi - tam ven - tu - ri
pec - to vi - tam vi - tam ven - tu - ri
115
Pno.

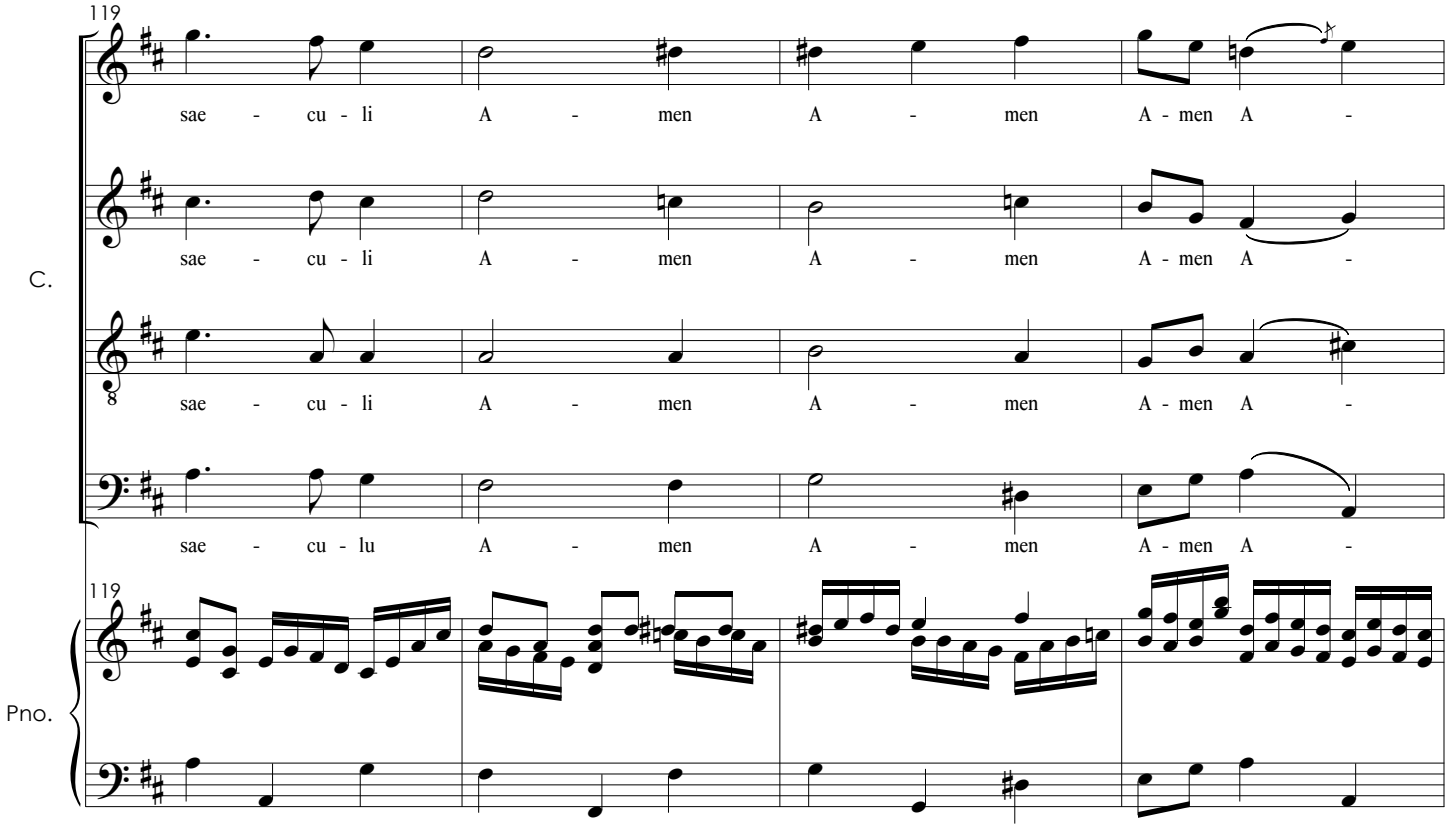
119
C.
sae - cu - li A - men A - men A - men A -
sae - cu - li A - men A - men A - men A -
sae - cu - li A - men A - men A - men A -
sae - cu - lu A - men A - men A - men A -
119
Pno.

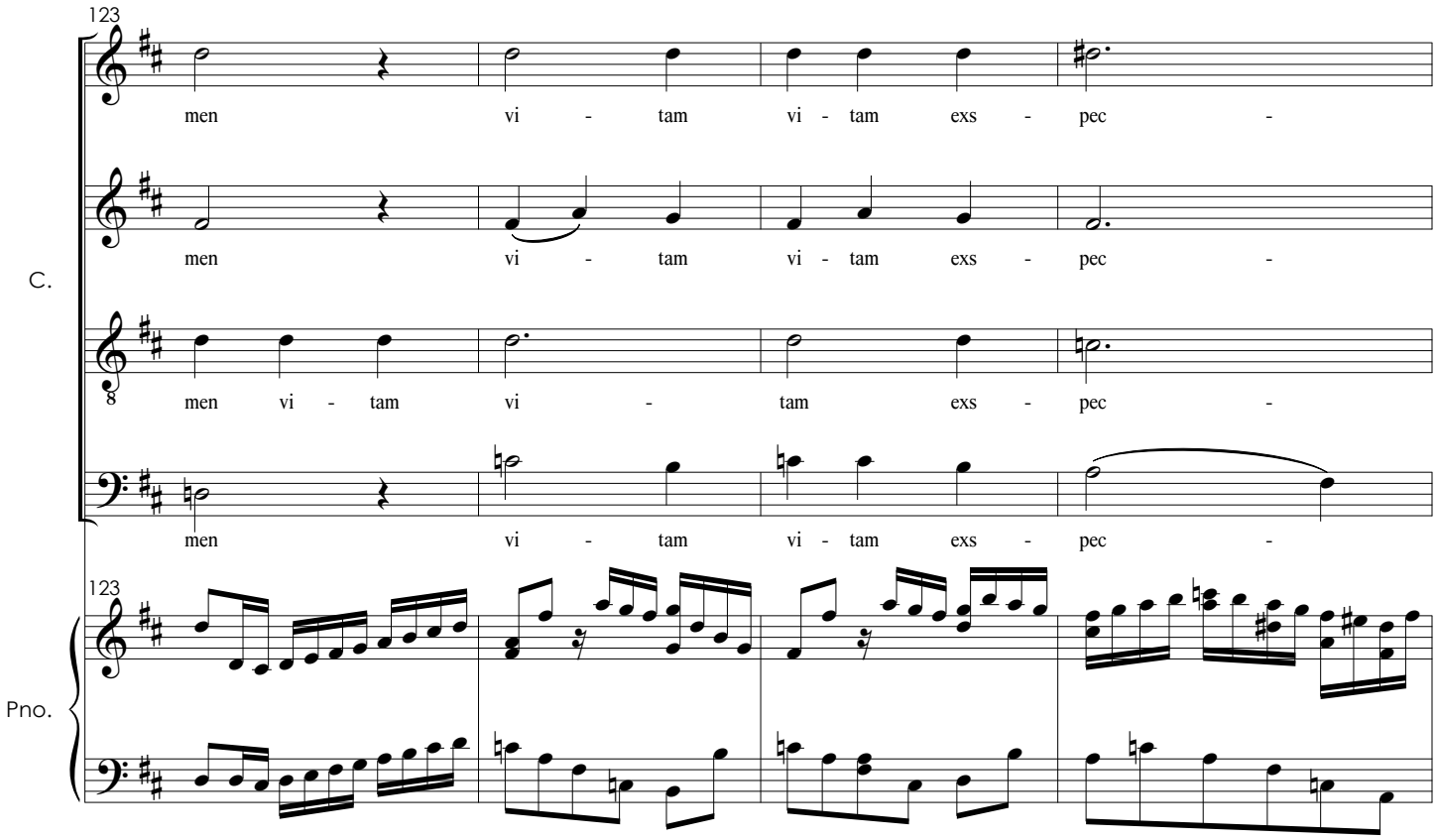
123
men vi - tam vi - tam exs - pec -
men vi - tam vi - tam exs - pec -
men vi - tam vi - tam exs - pec -
men vi - tam vi - tam exs - pec -
C.
Pno.

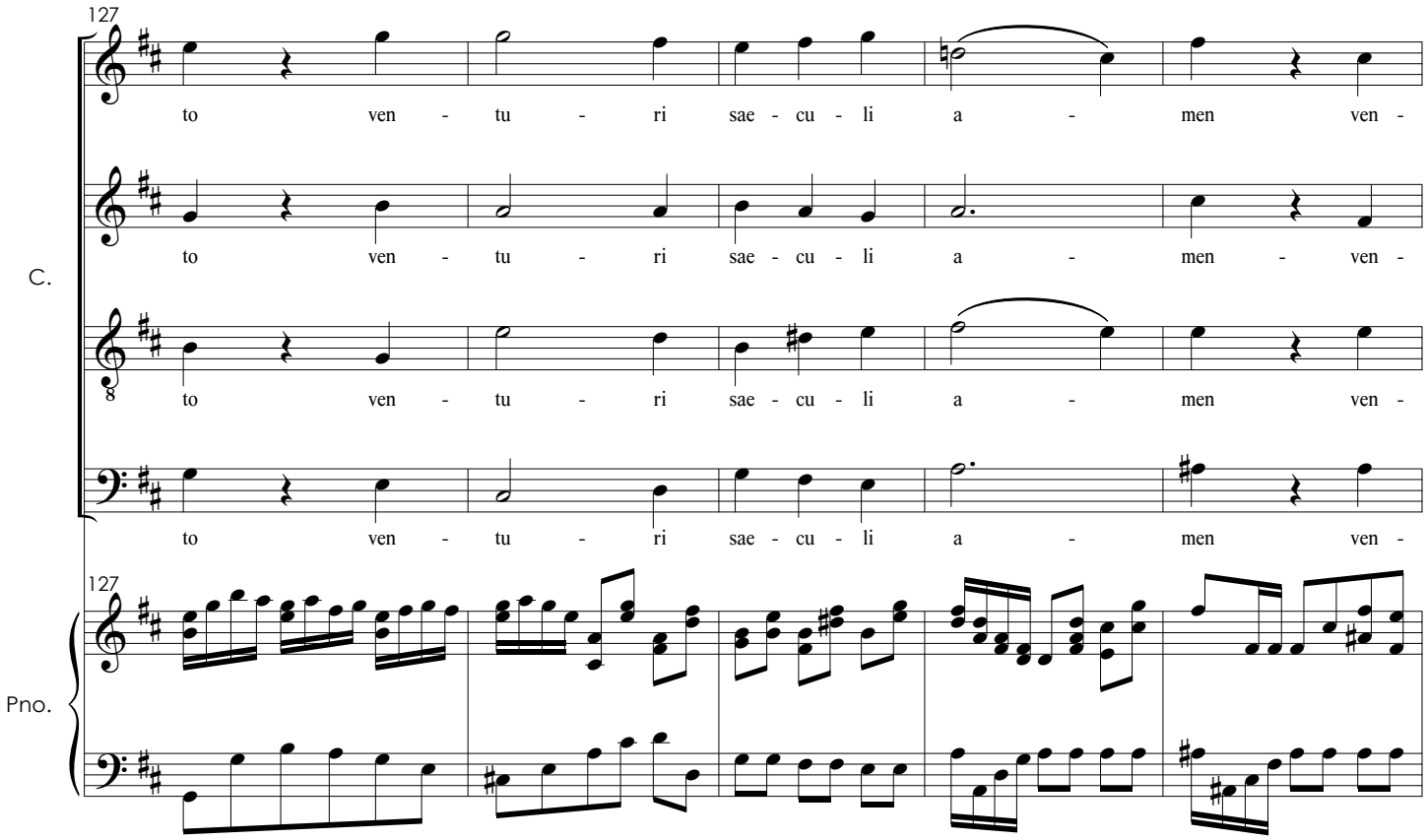
127
to ven - tu - ri sae - cu - li a - men ven -
to ven - tu - ri sae - cu - li a - men - ven -
to ven - tu - ri sae - cu - li a - men ven -
to ven - tu - ri sae - cu - li a - men ven -
C.
Pno.

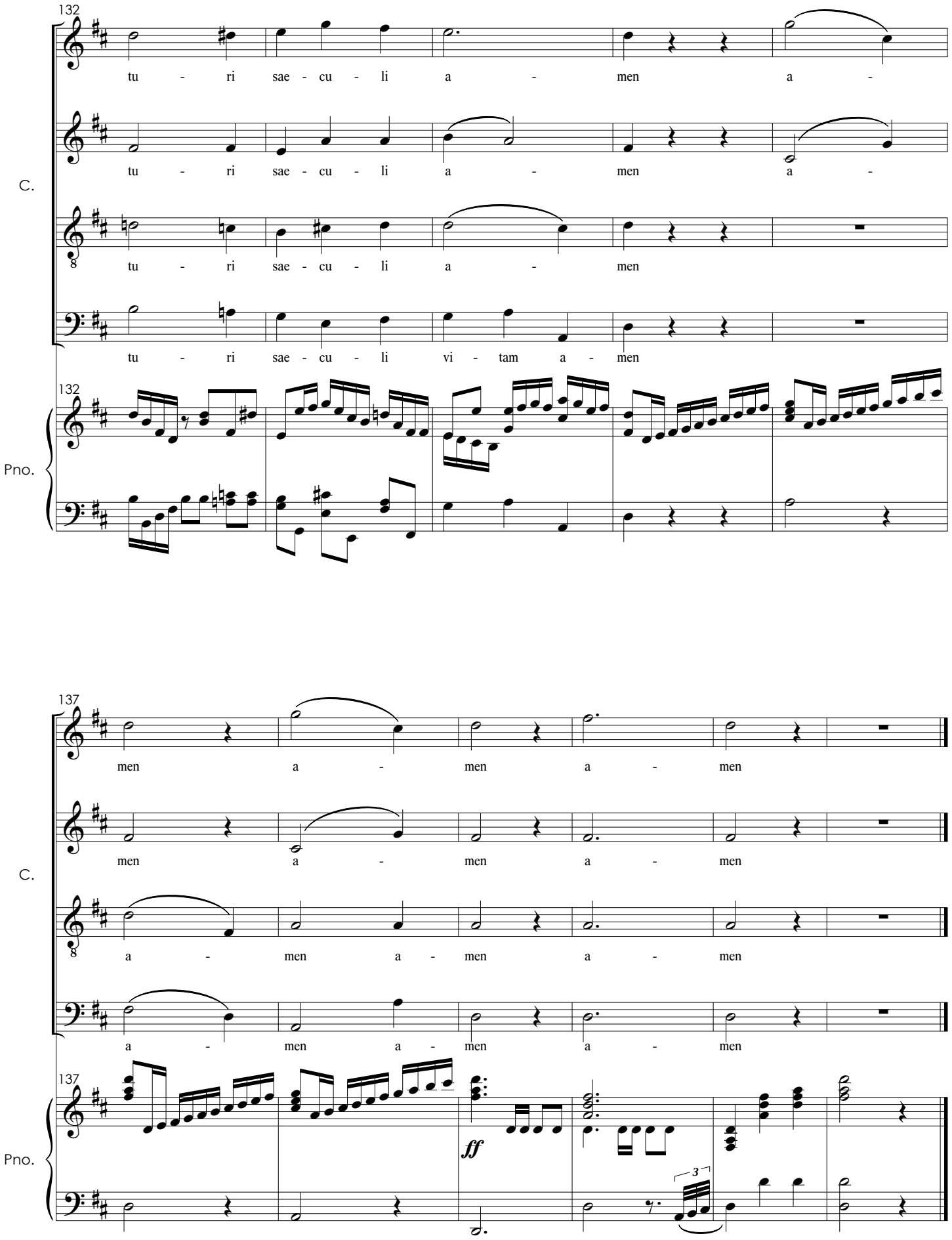
132
tu - ri sae - cu - li a - men a -
tu - ri sae - cu - li a - men a -
tu - ri sae - cu - li a - men
tu - ri sae - cu - li vi - tam a - men
C.
Pno.
132
137
men a - men a - men
men a - men a - men
a - men a - men a - men
a - men a - men a - men
C.
Pno.
137
ff
3

IV. Sanctus

N° 1

Andante con moto

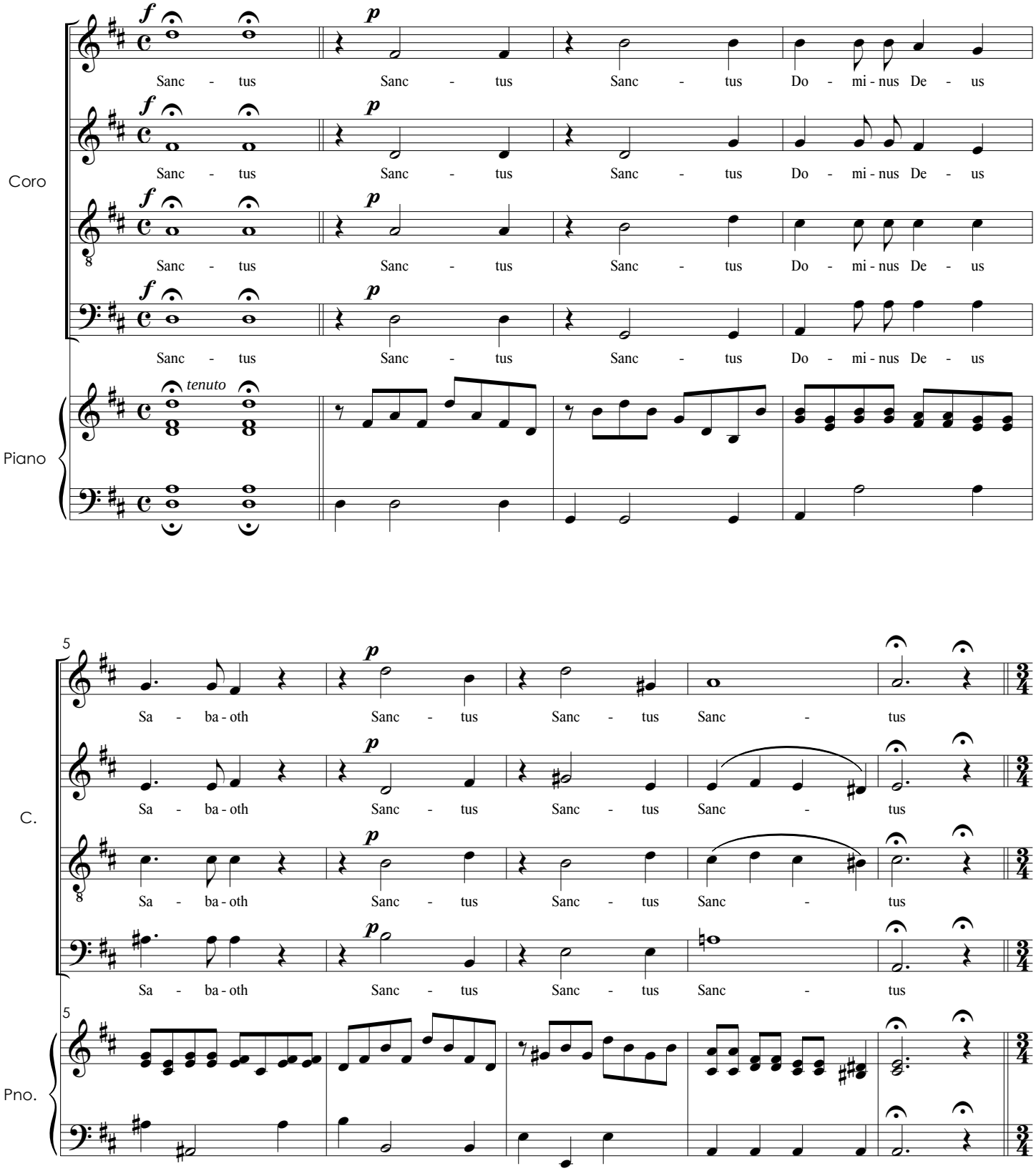

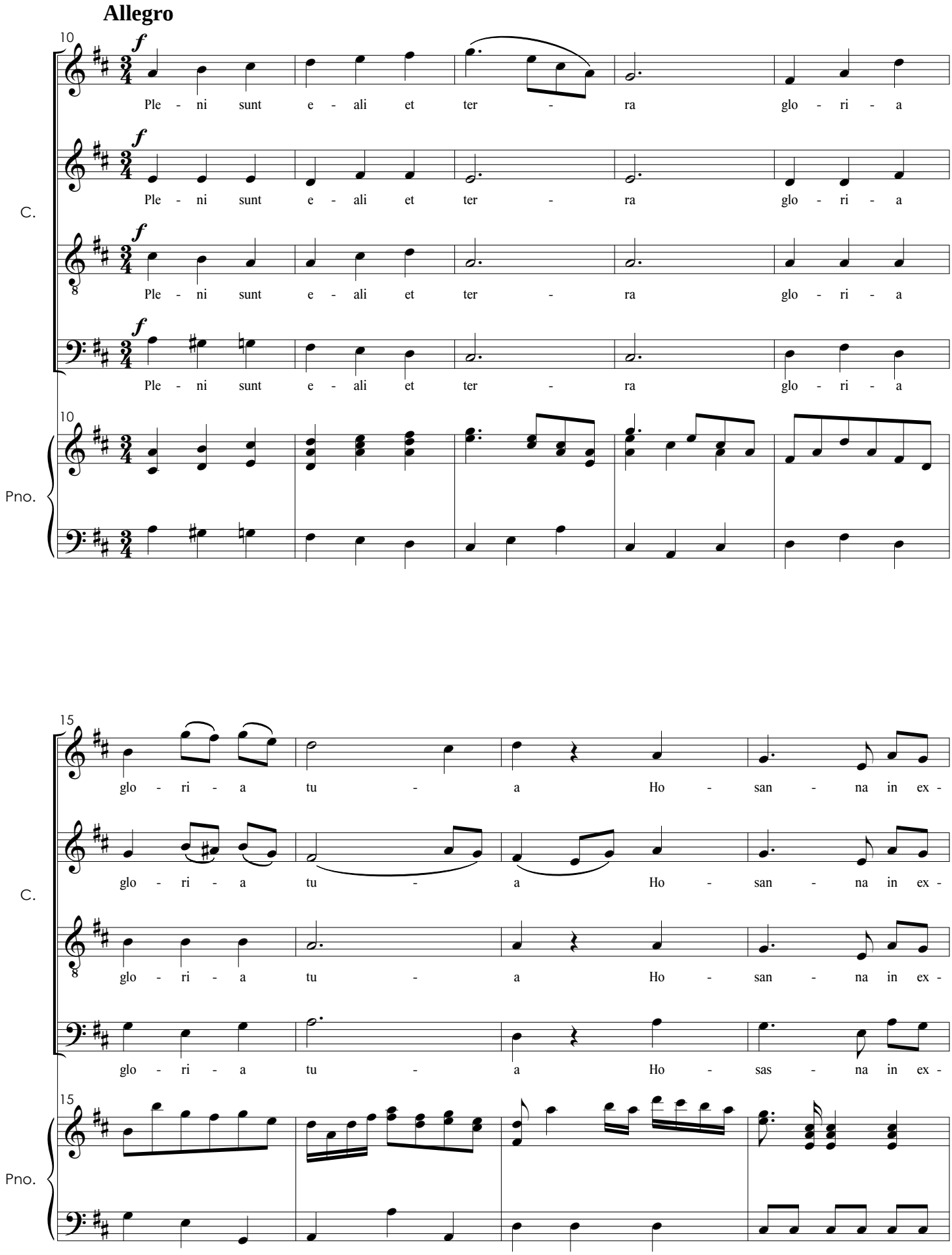
Allegro
10
C.
Ple - ni sunt e - ali et ter - ra glo - ri - a
Pno.
15
glo - ri - a tu - a Ho - san - na in ex -
glo - ri - a tu - a Ho - sas - na in ex -

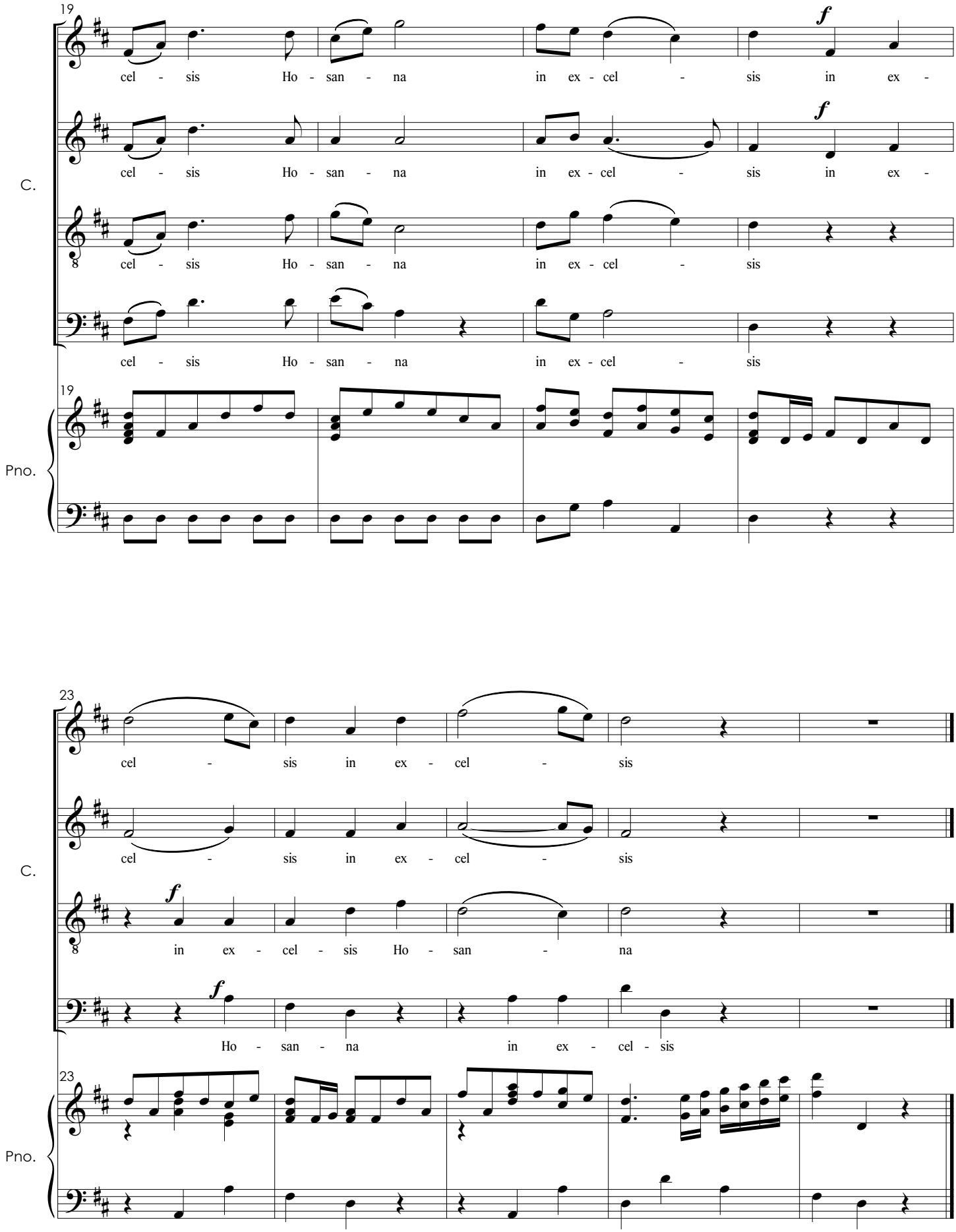
19
cel - sis Ho - san - na in ex - cel - sis in ex -
cel - sis Ho - san - na in ex - cel - sis in ex -
cel - sis Ho - san - na in ex - cel - sis
cel - sis Ho - san - na in ex - cel - sis
C.
Pno.
23
cel - sis in ex - cel - sis
cel - sis in ex - cel - sis
in ex - cel - sis Ho - san - na
Ho - san - na in ex - cel - sis

Benedictus

N° 2

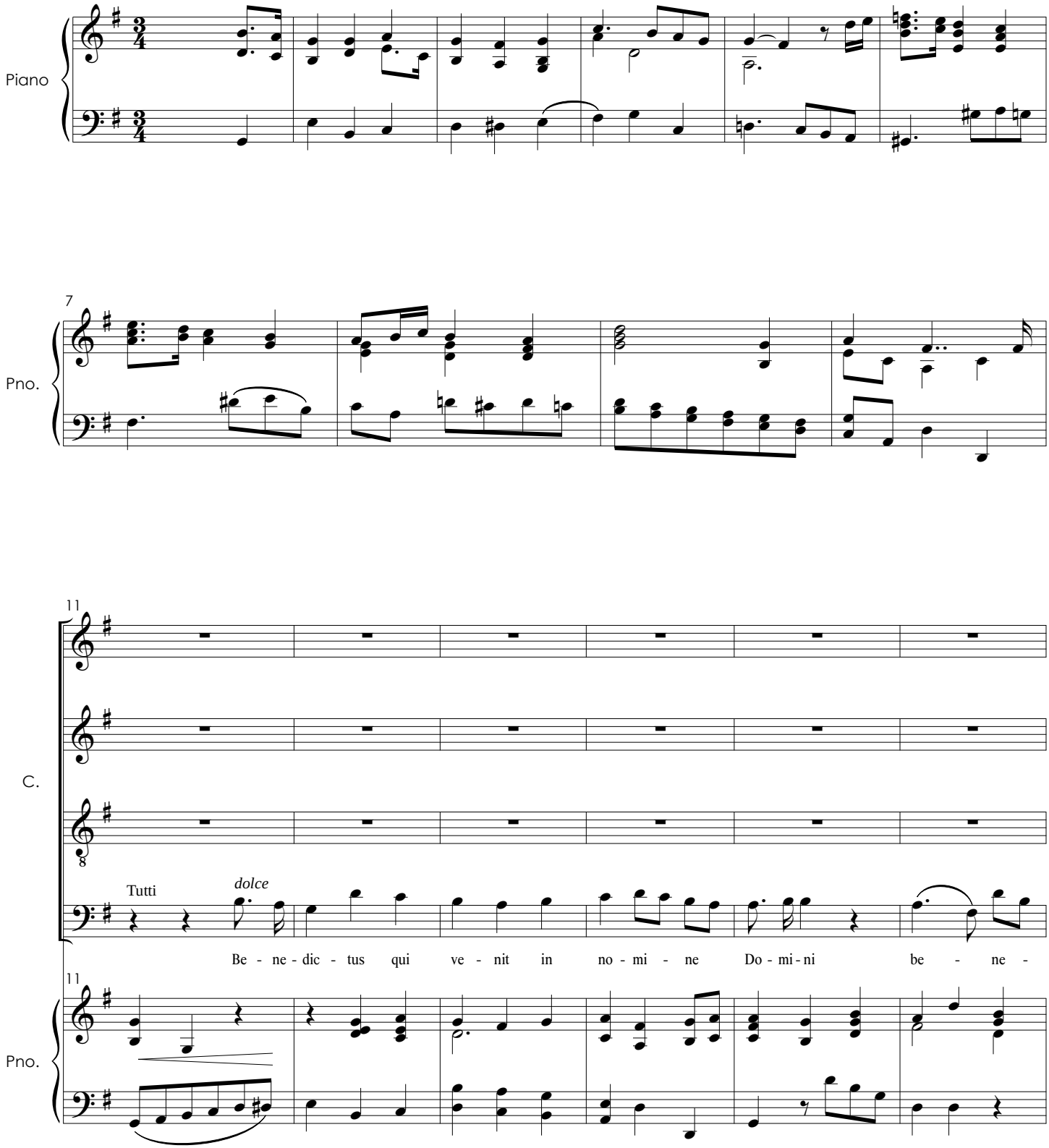

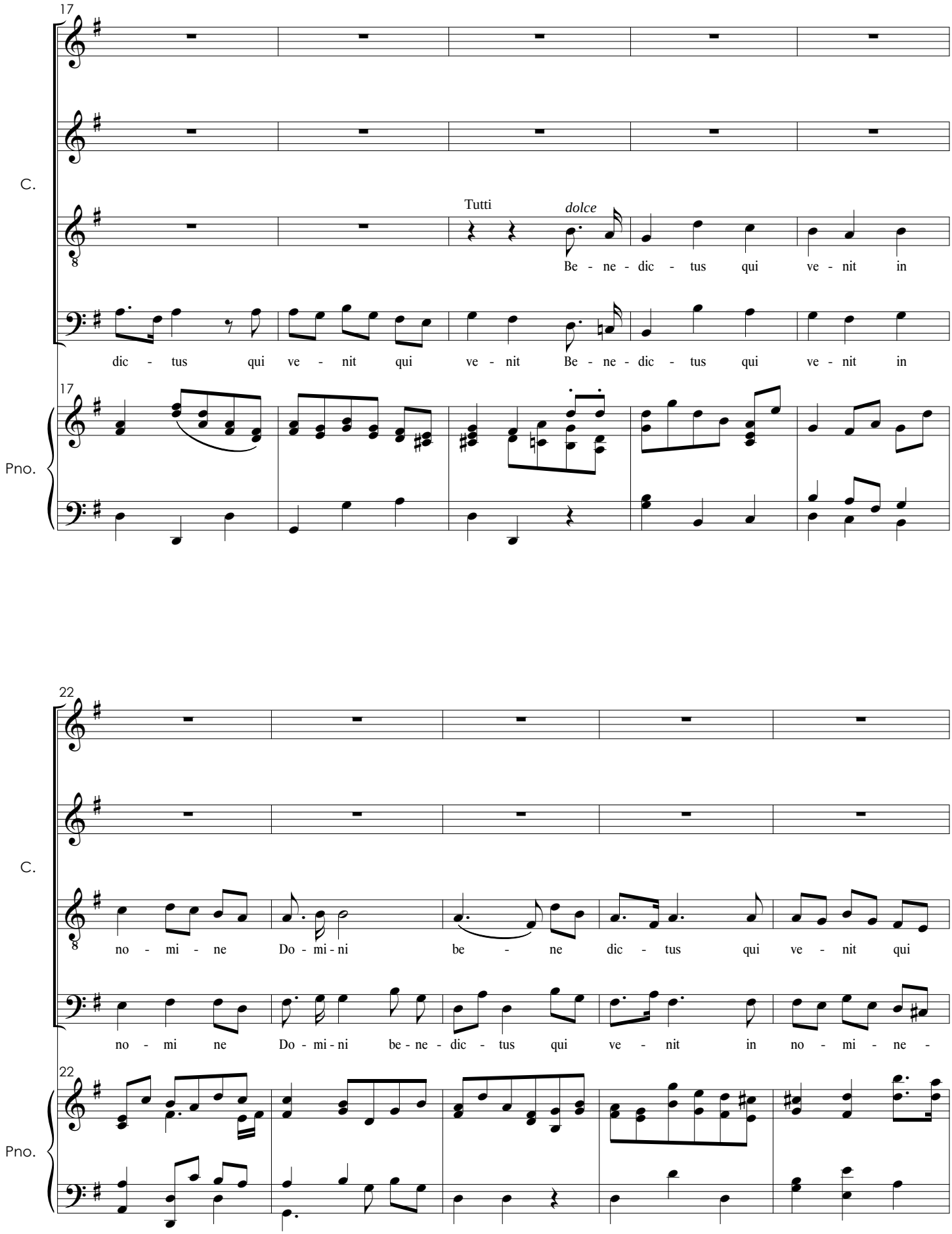
17
C.
Tutti
dolce
Be - ne - dic - tus qui ve - nit in
dic - tus qui ve - nit qui ve - nit Be - ne - dic - tus qui ve - nit in
17
Pno.
22
C.
no - mi - ne Do - mi - ni be - ne dic - tus qui ve - nit qui
no - mi ne Do - mi - ni be - ne - dic - tus qui ve - nit in no - mi - ne -
22
Pno.

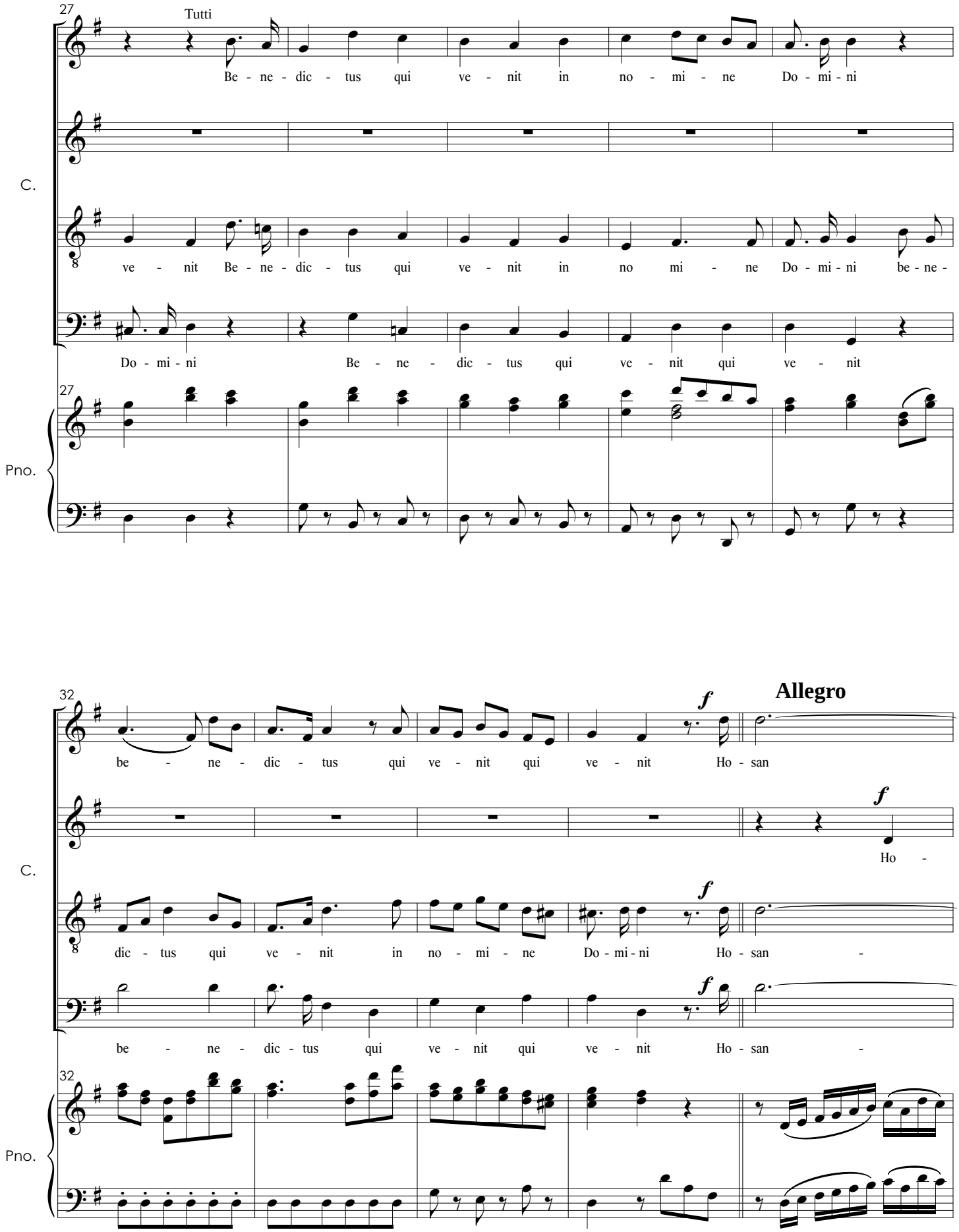
27
Tutti
Be - ne - dic - tus qui ve - nit in no - mi - ne Do - mi - ni
C.
ve - nit Be - ne - dic - tus qui ve - nit in no mi - ne Do - mi - ni be - ne -
Do - mi - ni Be - ne - dic - tus qui ve - nit qui ve - nit
27
Pno.
32
Allegro
f
be - ne - dic - tus qui ve - nit qui ve - nit Ho - san
f
Ho -
C.
f
dic - tus qui ve - nit in no - mi - ne Do - mi - ni Ho - san -
f
be - ne - dic - tus qui ve - nit qui ve - nit Ho - san -
32
Pno.

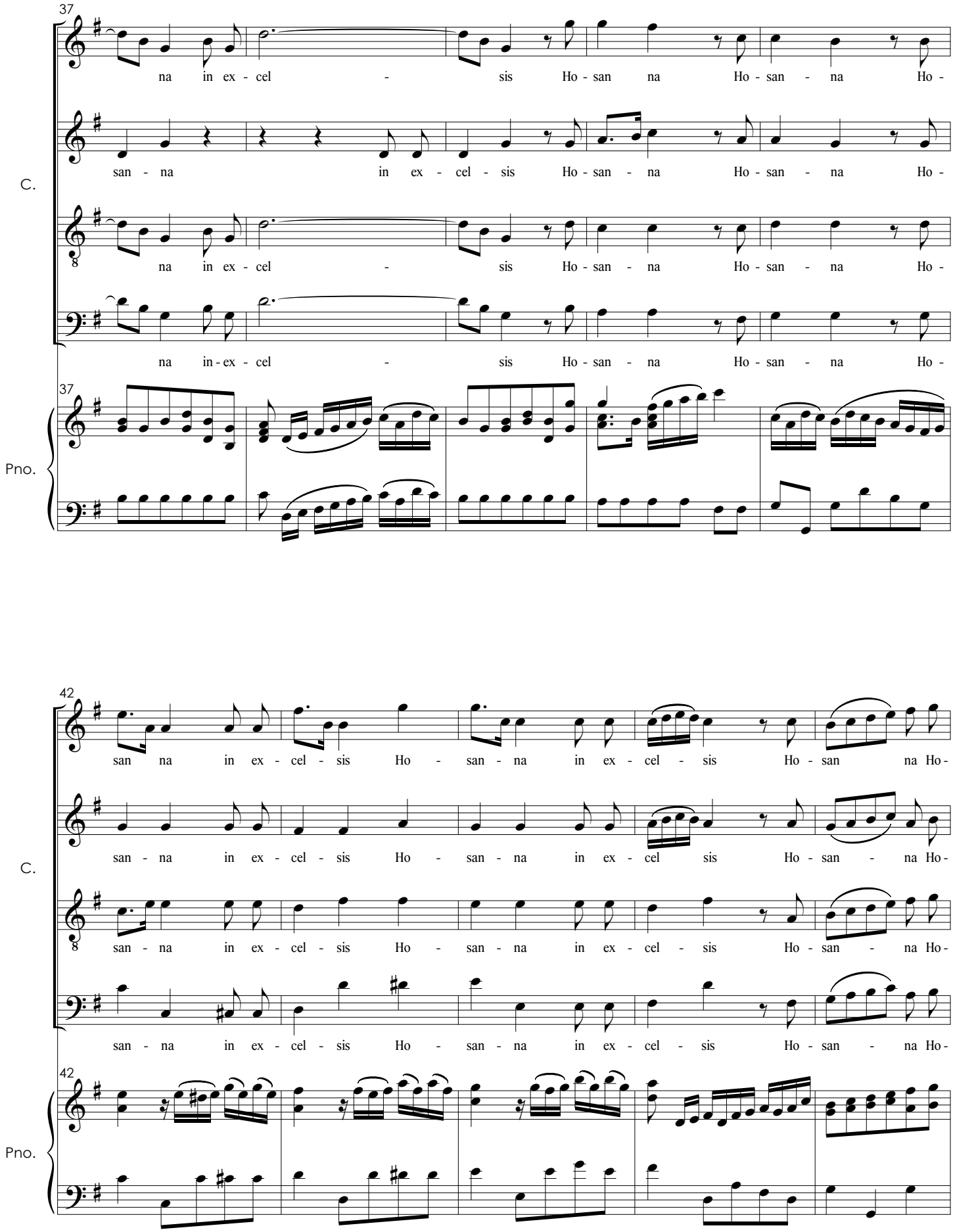
37
na in ex - cel - sis Ho - san na Ho - san - na Ho -
san - na in ex - cel - sis Ho - san - na Ho - san - na Ho -
na in ex - cel - sis Ho - san - na Ho - san - na Ho -
na in - ex - cel - sis Ho - san - na Ho - san - na Ho -
C.
Pno.
42
san na in ex - cel - sis Ho - san - na in ex - cel - sis Ho - san na Ho -
san - na in ex - cel - sis Ho - san - na in ex - cel sis Ho - san - na Ho -
san - na in ex - cel - sis Ho - san - na in ex - cel - sis Ho - san - na Ho -
san - na in ex - cel - sis Ho - san - na in ex - cel - sis Ho - san - na Ho -

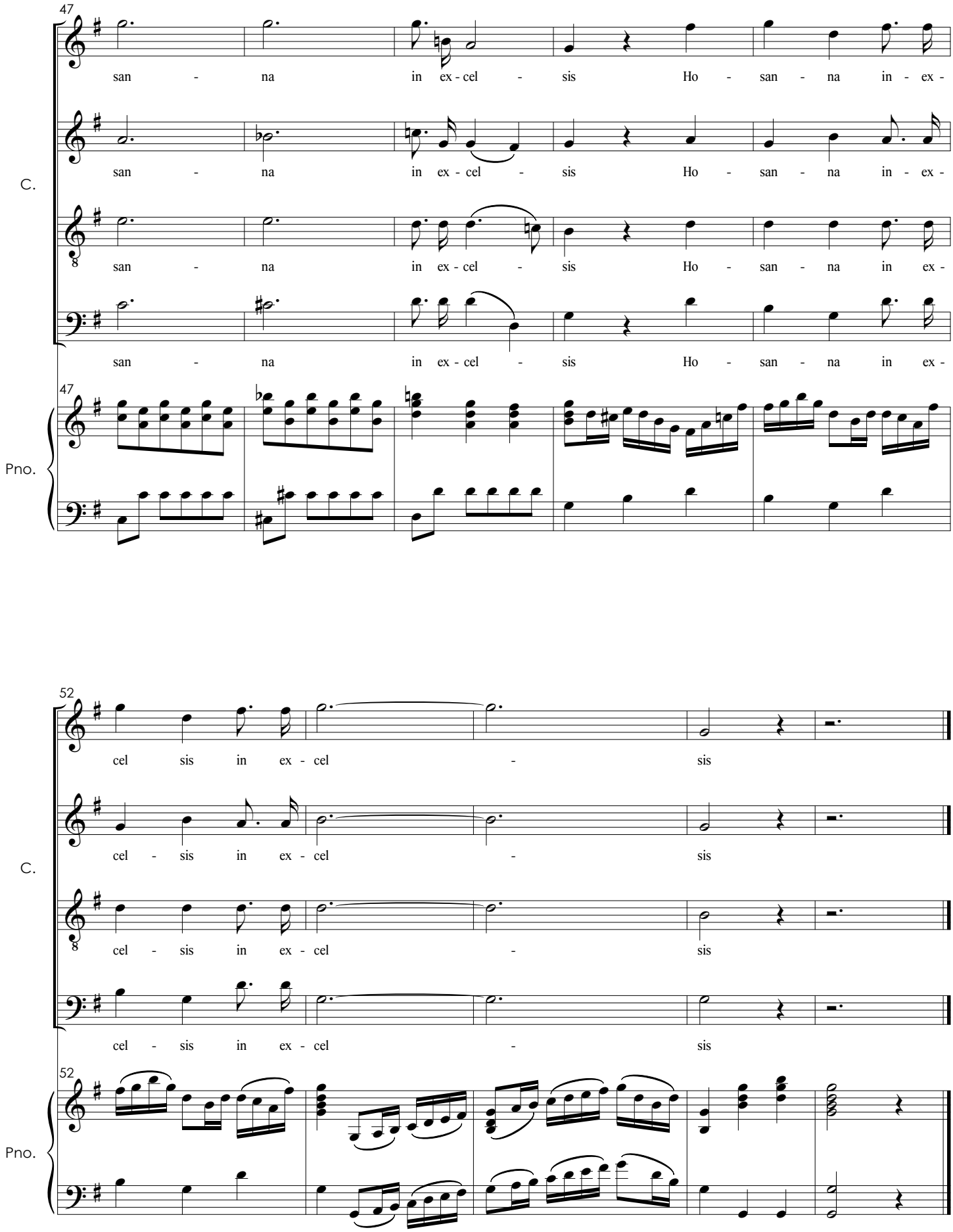
47
C.
san - na in ex - cel - sis Ho - san - na in - ex -
san - na in ex - cel - sis Ho - san - na in - ex -
san - na in ex - cel - sis Ho - san - na in ex -
san - na in ex - cel - sis Ho - san - na in ex -
Pno.
52
cel sis in ex - cel - sis
cel - sis in ex - cel - sis
cel - sis in ex - cel - sis
cel - sis in ex - cel - sis

V. Agnus Dei

SAAT
SATB

Andante Maestoso

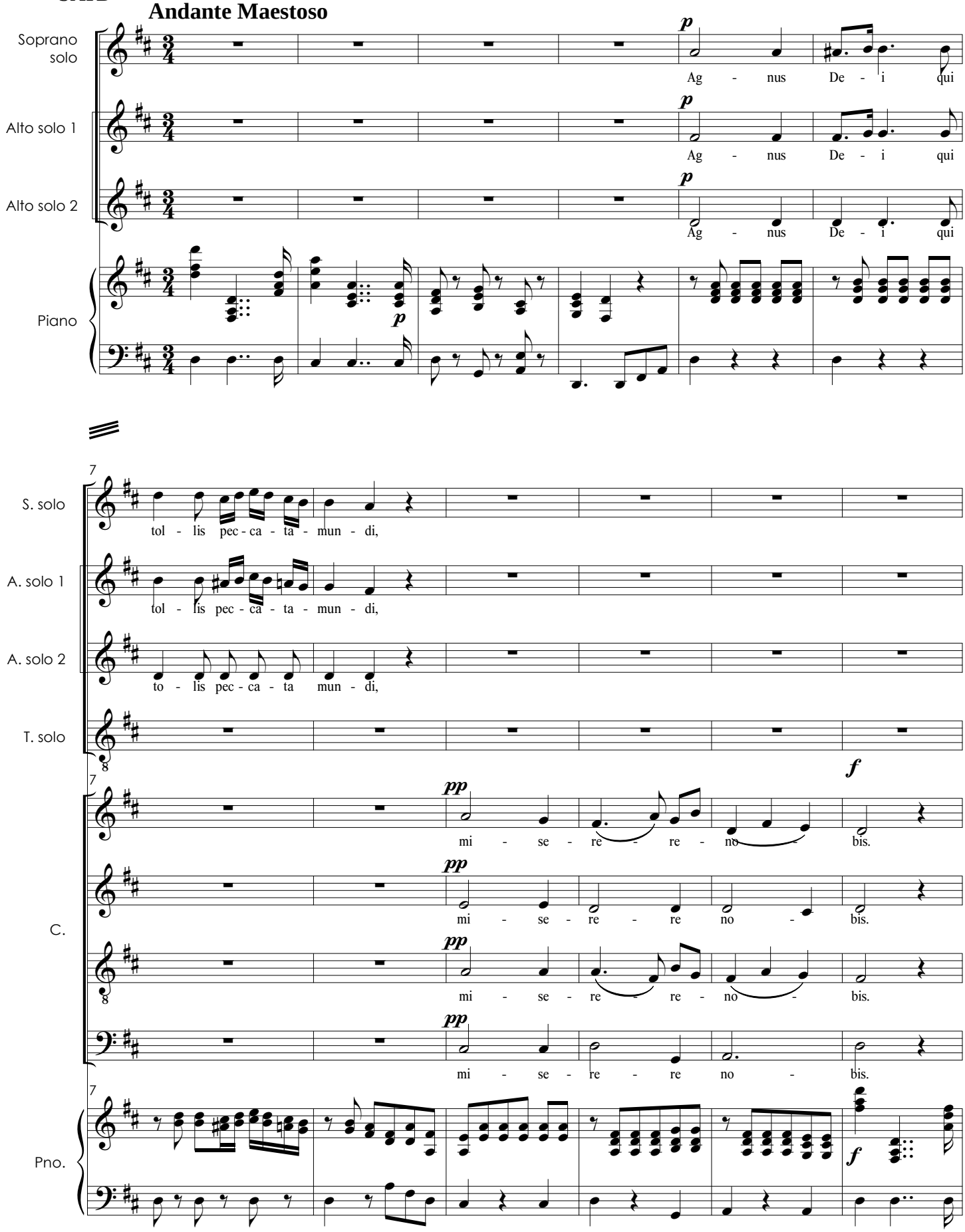

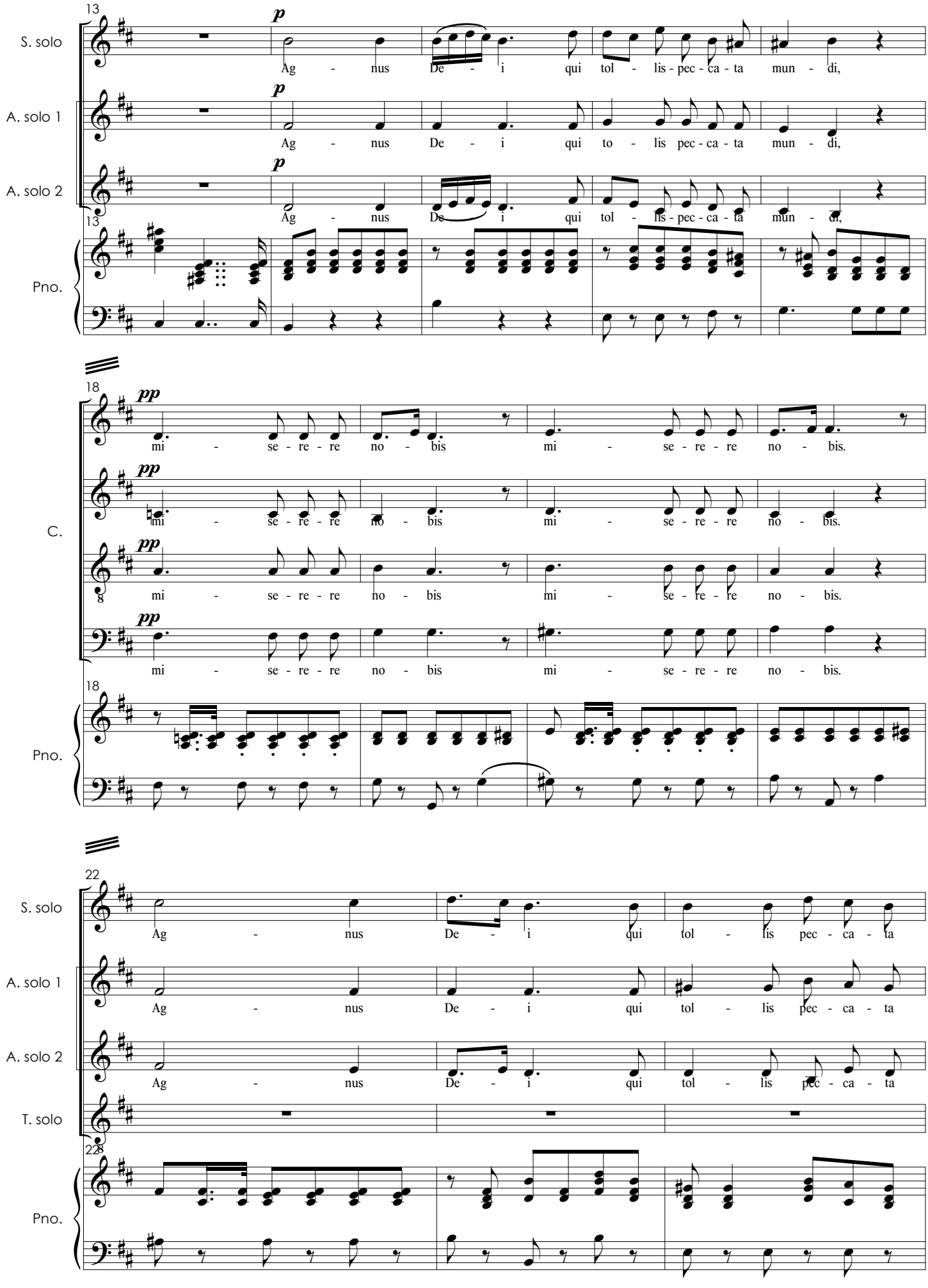
13
S. solo
p
Ag - nus De - i qui tol - lis - pec - ca - ta mun - di,
A. solo 1
p
Ag - nus De - i qui to - lis pec - ca - ta mun - di,
A. solo 2
p
Ag - nus De - i qui tol - lis - pec - ca - ta mun - di,
13
Pno.
18
C.
pp
mi - se - re - re no - bis mi - se - re - re no - bis.
mi - se - re - re no - bis mi - se - re - re no - bis.
mi - se - re - re no - bis mi - se - re - re no - bis.
mi - se - re - re no - bis mi - se - re - re no - bis.
18
Pno.
22
S. solo
Ag - nus De - i qui tol - lis pec - ca - ta
A. solo 1
Ag - nus De - i qui tol - lis pec - ca - ta
A. solo 2
Ag - nus De - i qui tol - lis pec - ca - ta
T. solo
22
Pno.

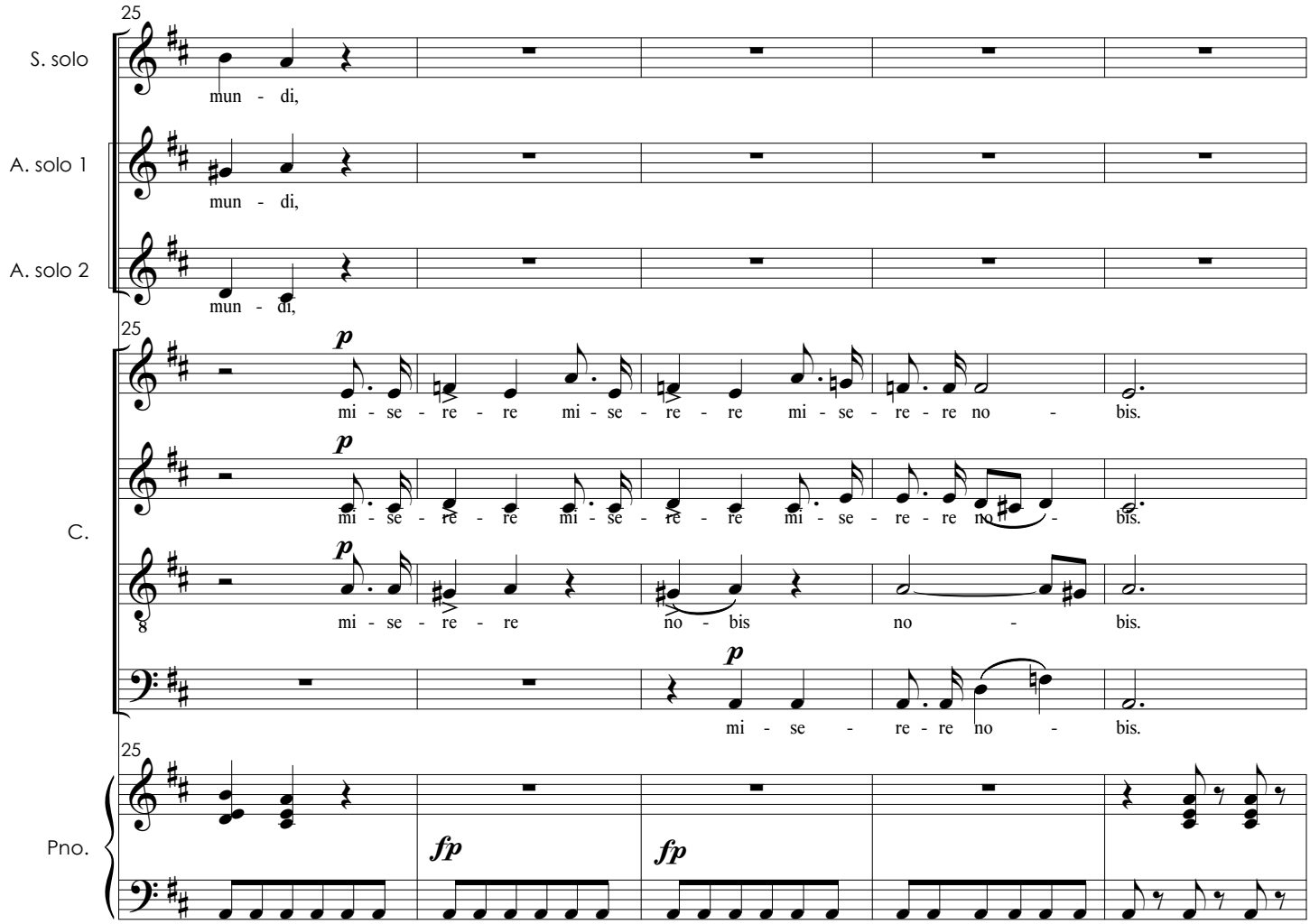

Donna nobis
Allegro Vivacea

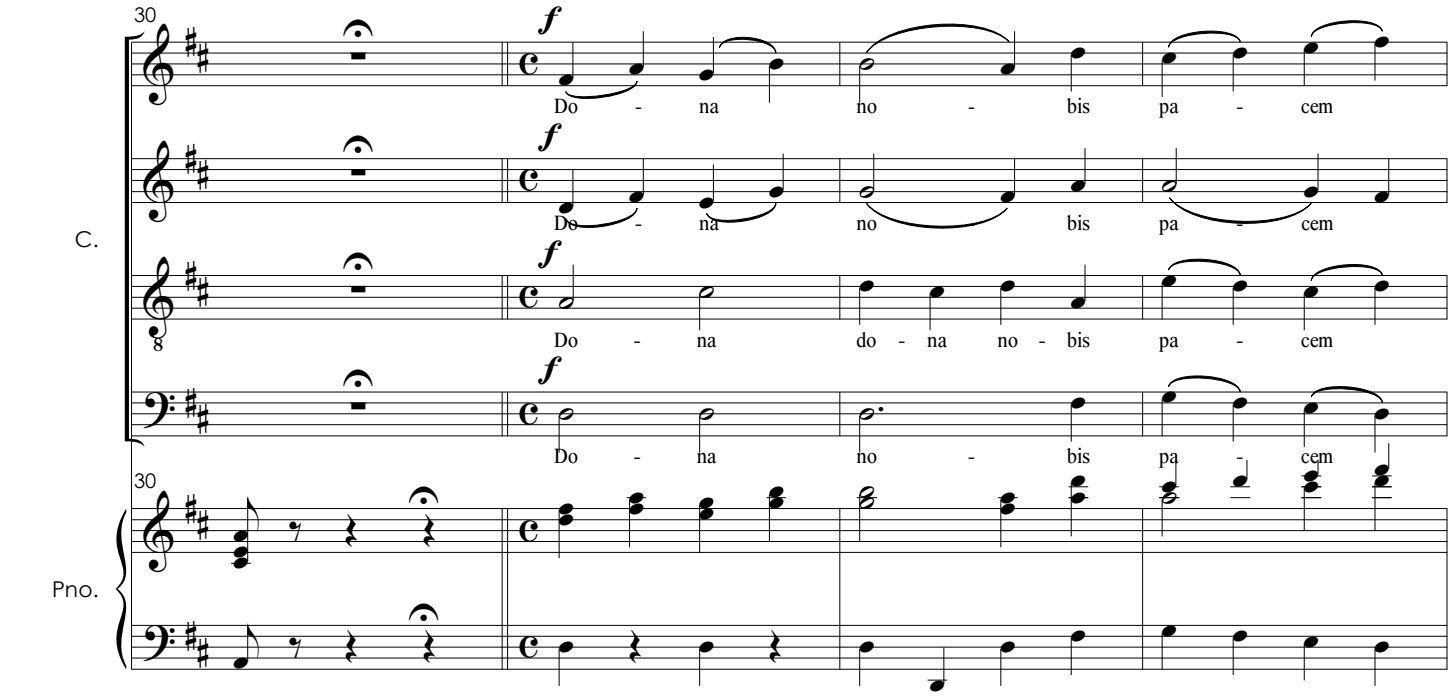

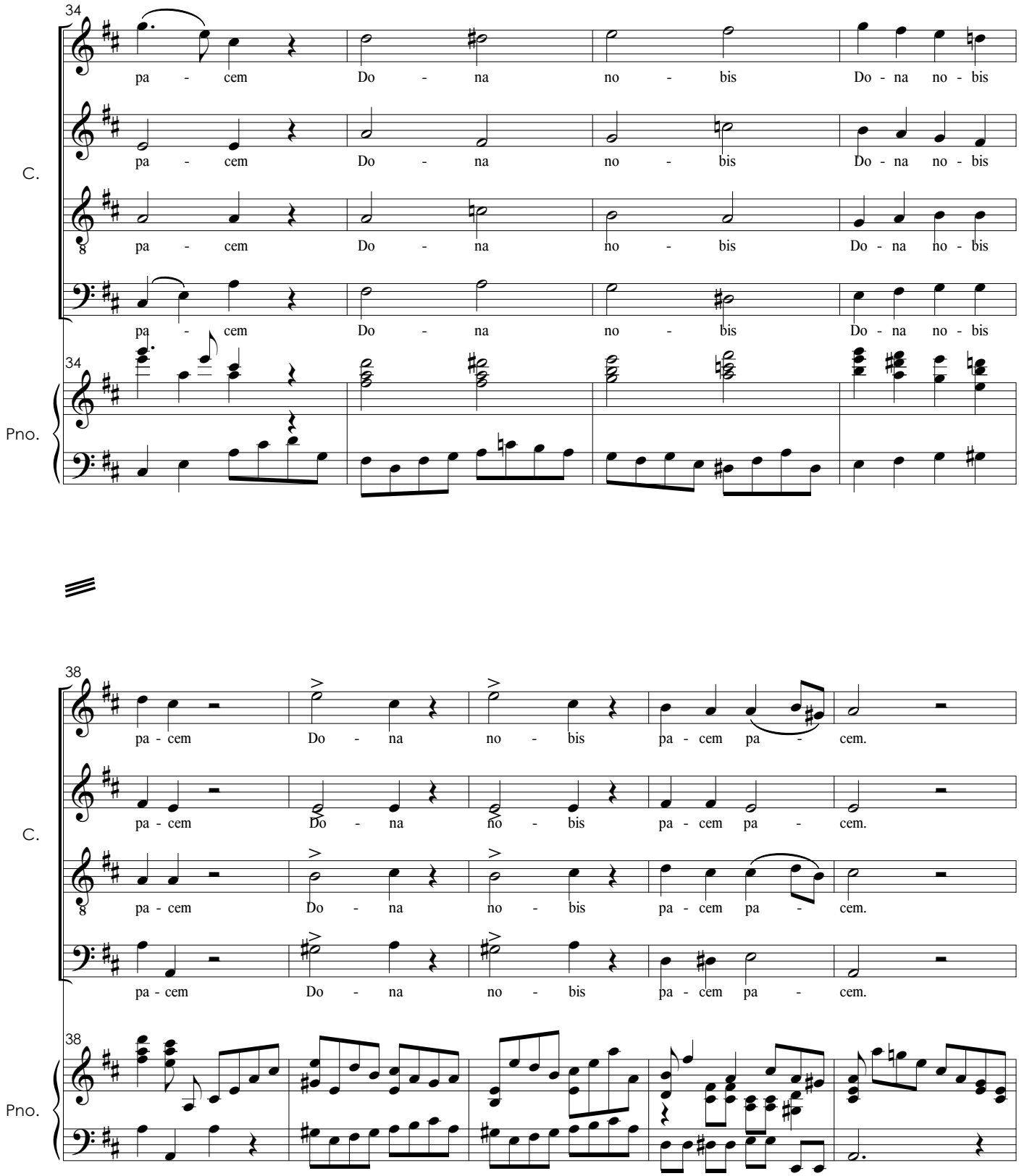
34
pa - cem Do - na no - bis Do - na no - bis
C.
Pno.
38
pa - cem Do - na no - bis pa - cem pa - cem.

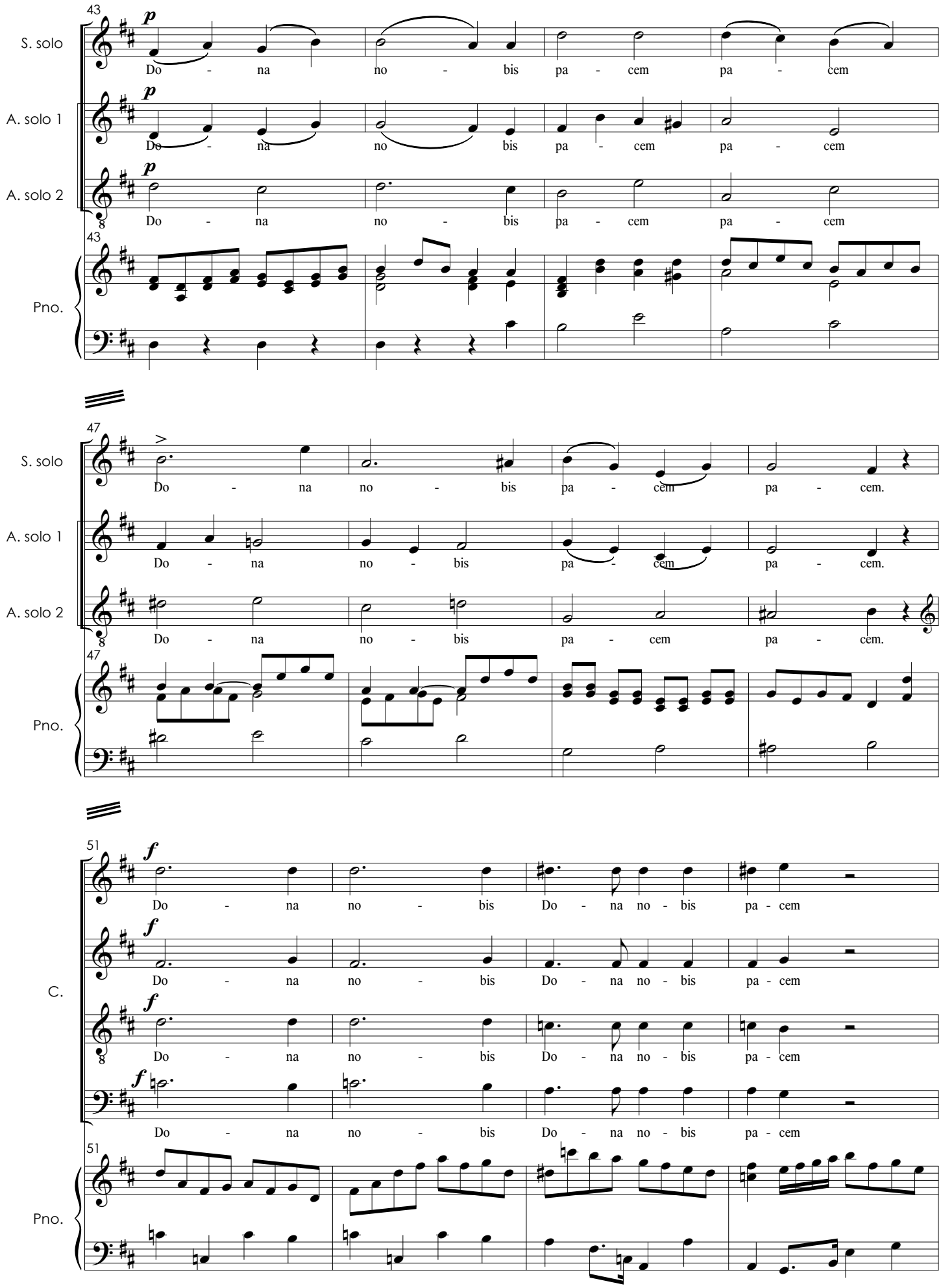
43
S. solo
A. solo 1
A. solo 2
Pno.
p
Do - na no - bis pa - cem pa - cem
47
>
Do - na no - bis pa - cem pa - cem.
51
C.
f
Do - na no - bis Do - na no - bis pa - cem

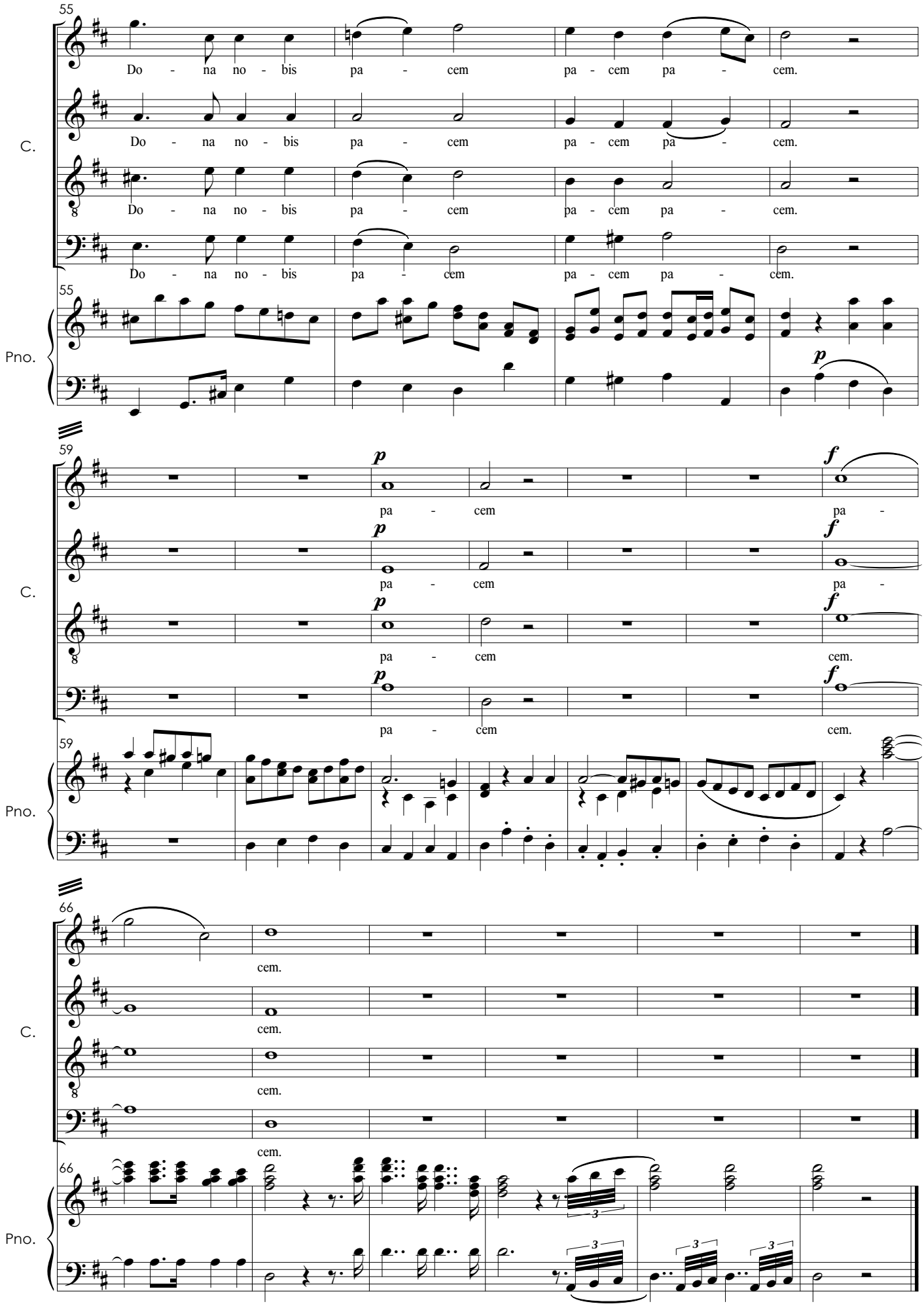
55
Do - na no - bis pa - cem pa - cem pa - cem.
C.
Pno.
59
p
pa - cem
f
pa -
66
cem.

Missa Solemnis Pro Die Acclamationis Joannis VI

Violinos I

I. Kyrie

Sigismund Neukomm

Larghetto

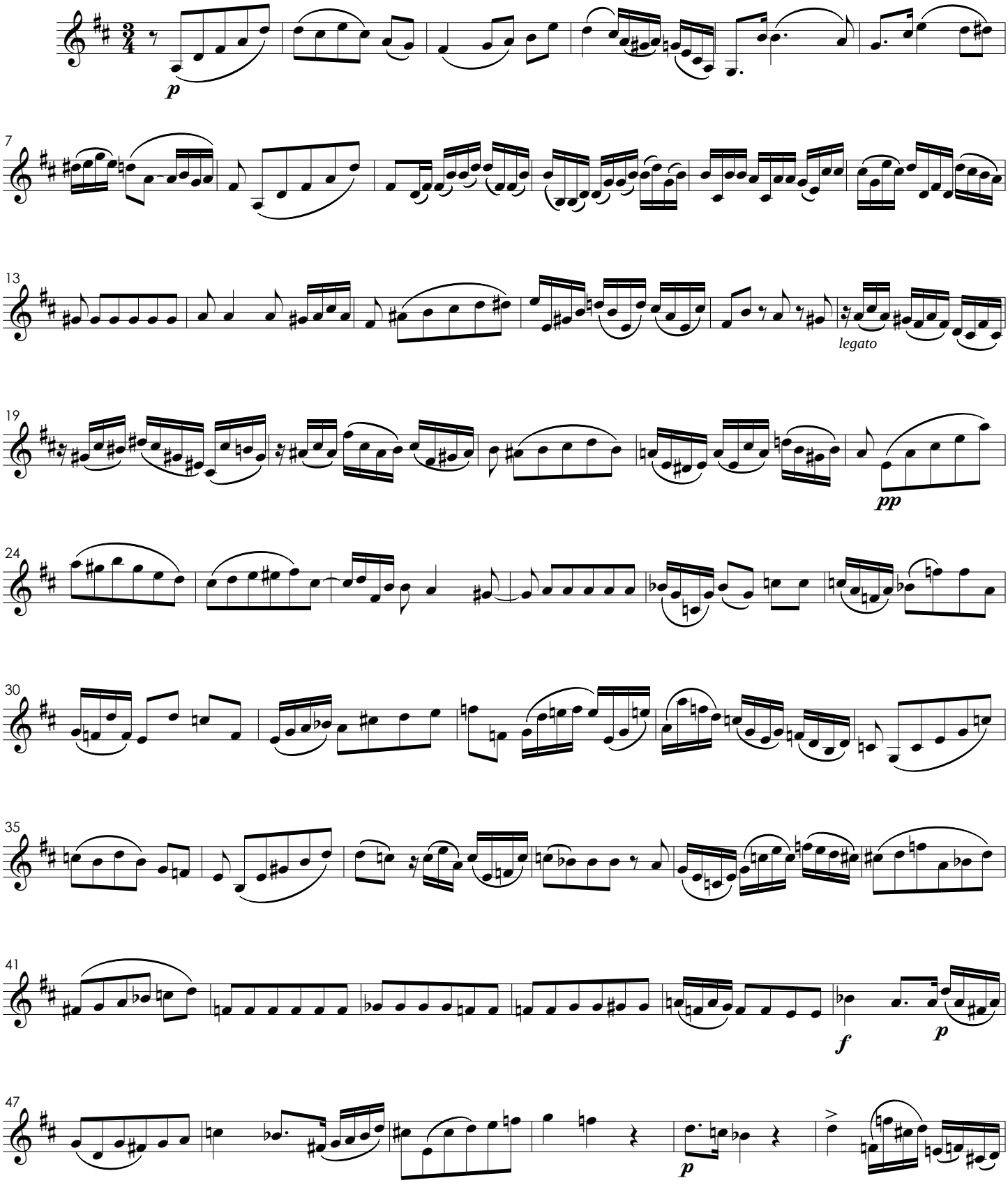

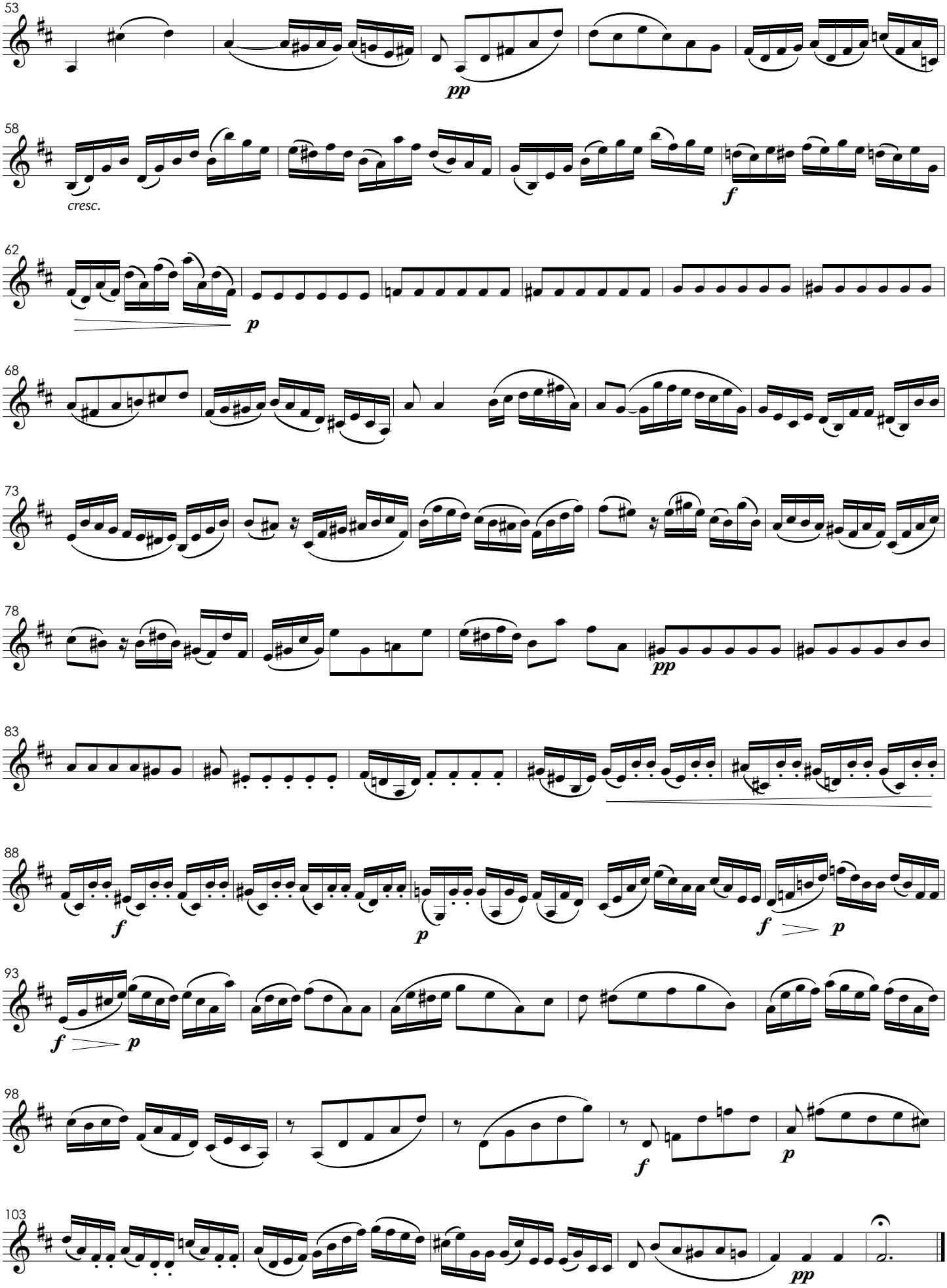
53
pp
58
cresc.
f
62
p
68
73
78
pp
83
88
f
p
f
p
93
f
p
98
f
p
103
pp

II. Gloria

N° 1

Allegro con Spiritu

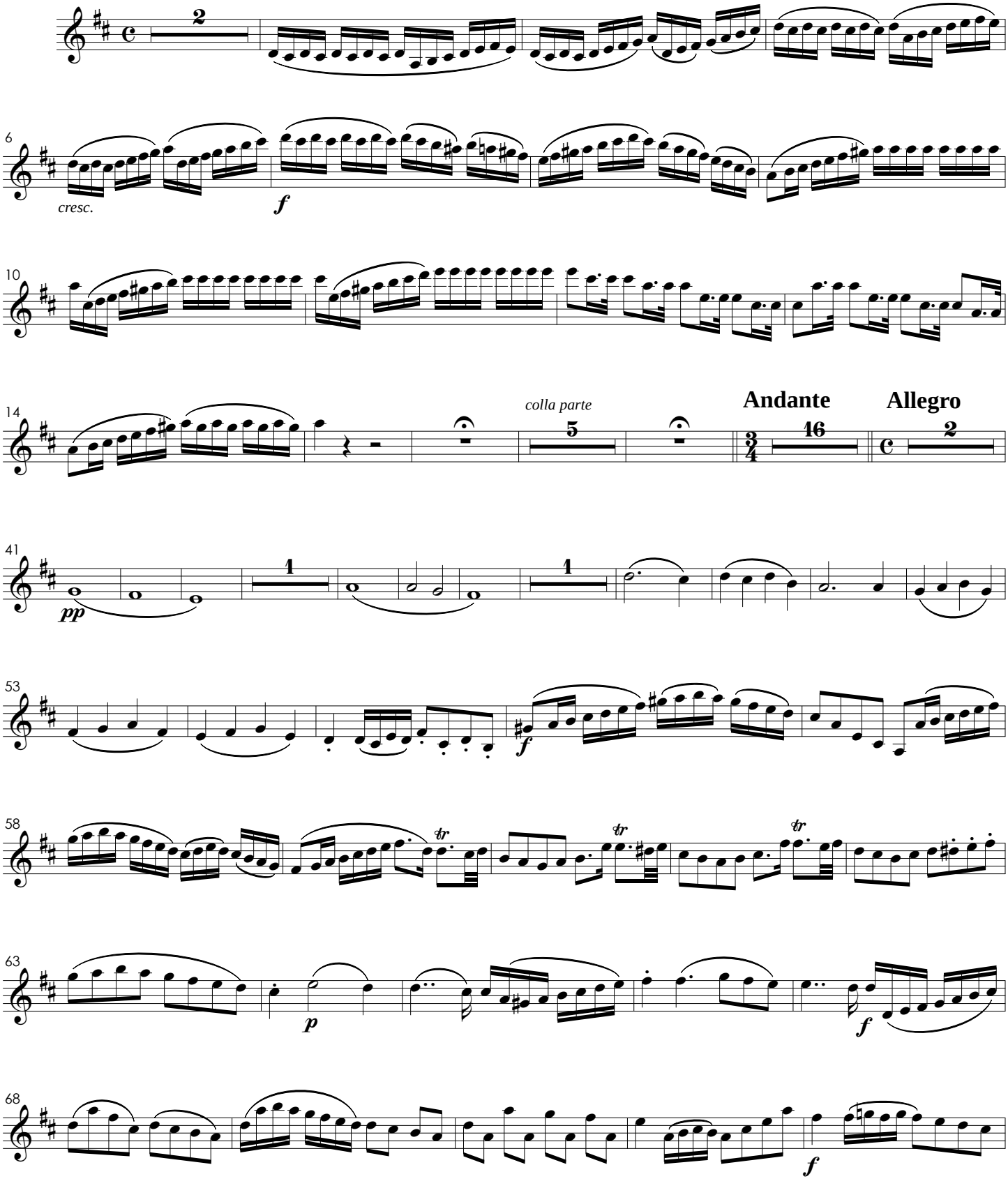

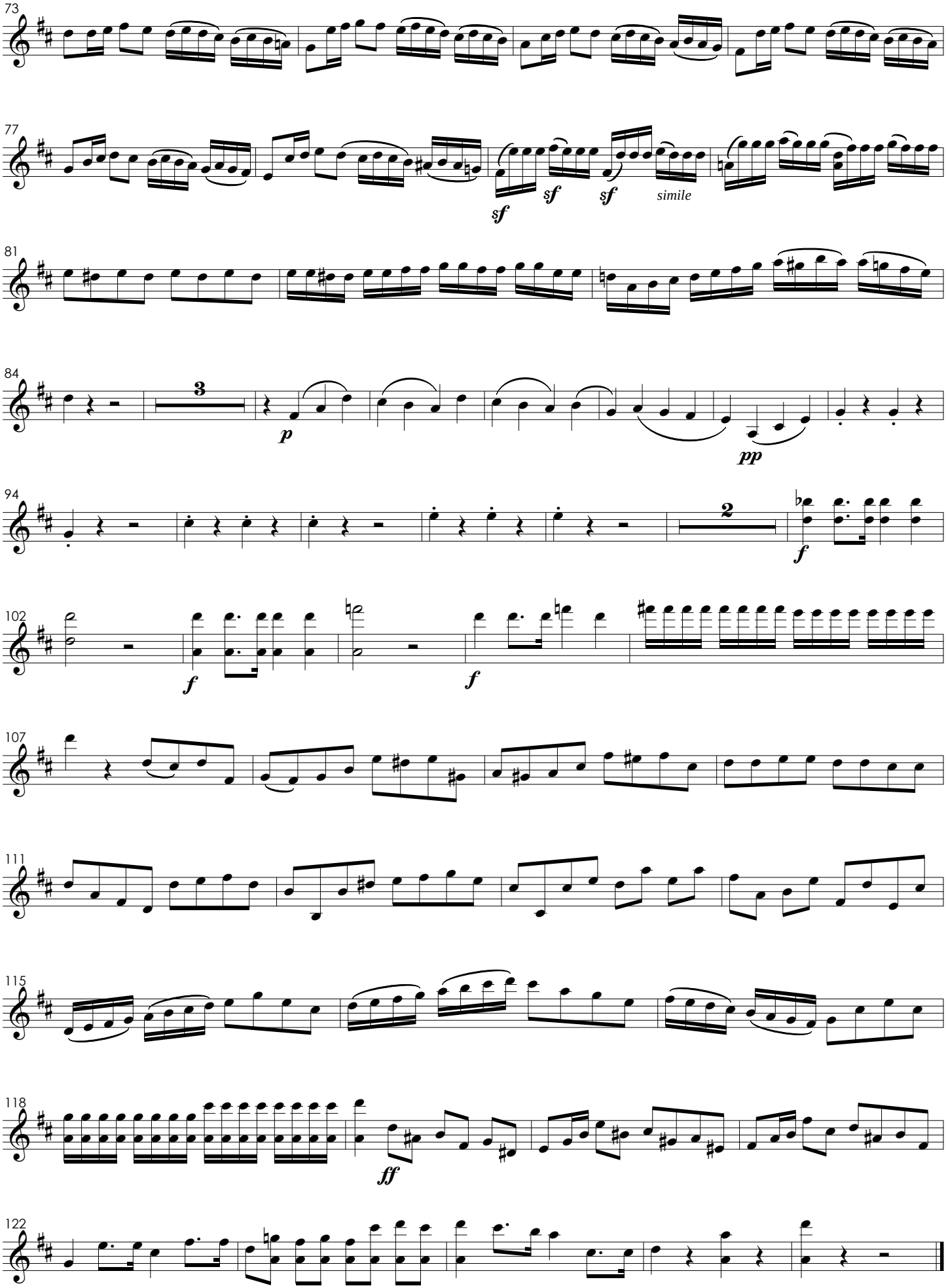
73
77
sf
sf
sf
simile
81
84
3
p
pp
94
2
f
102
f
f
107
111
115
118
ff
122

Laudamus Te

N° 2

Andante

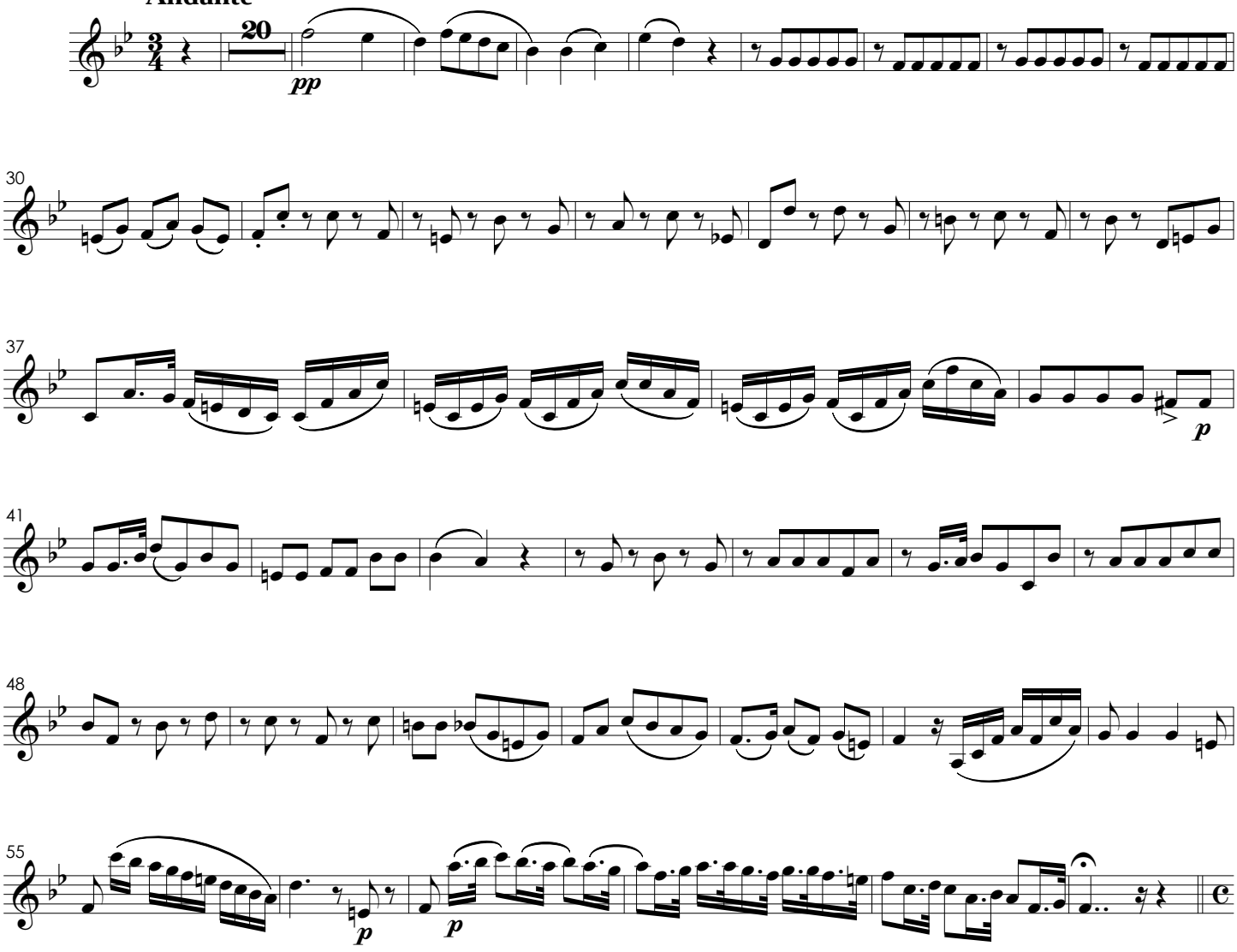

Allegro

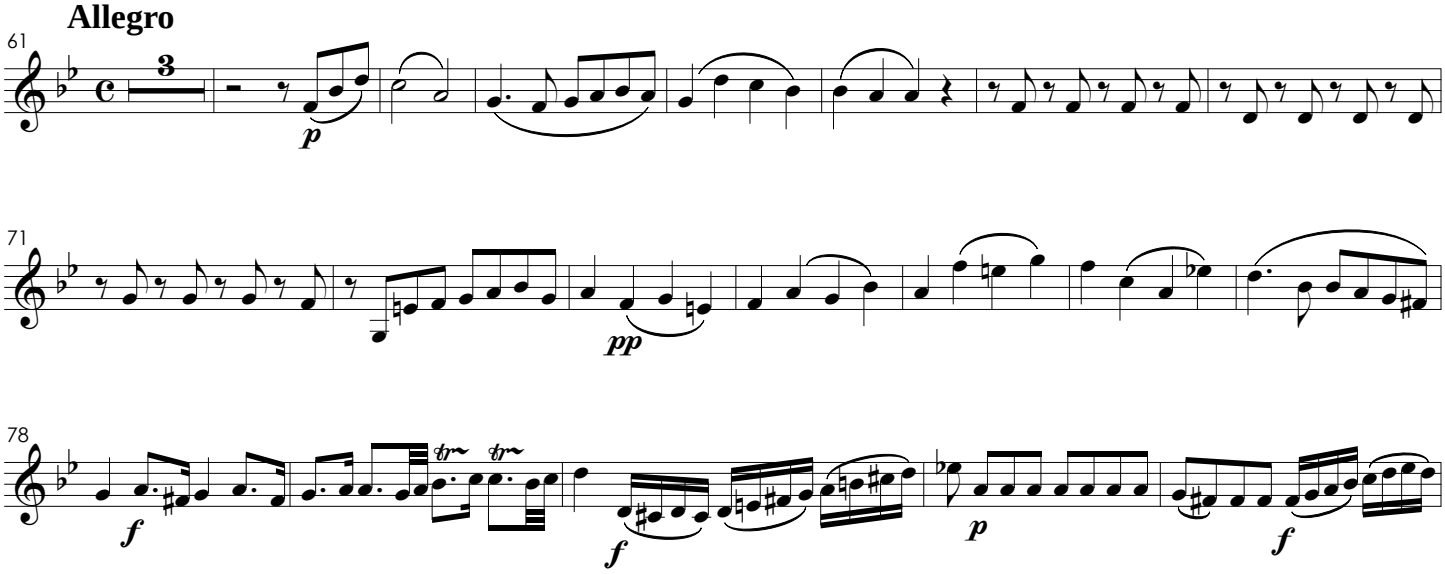

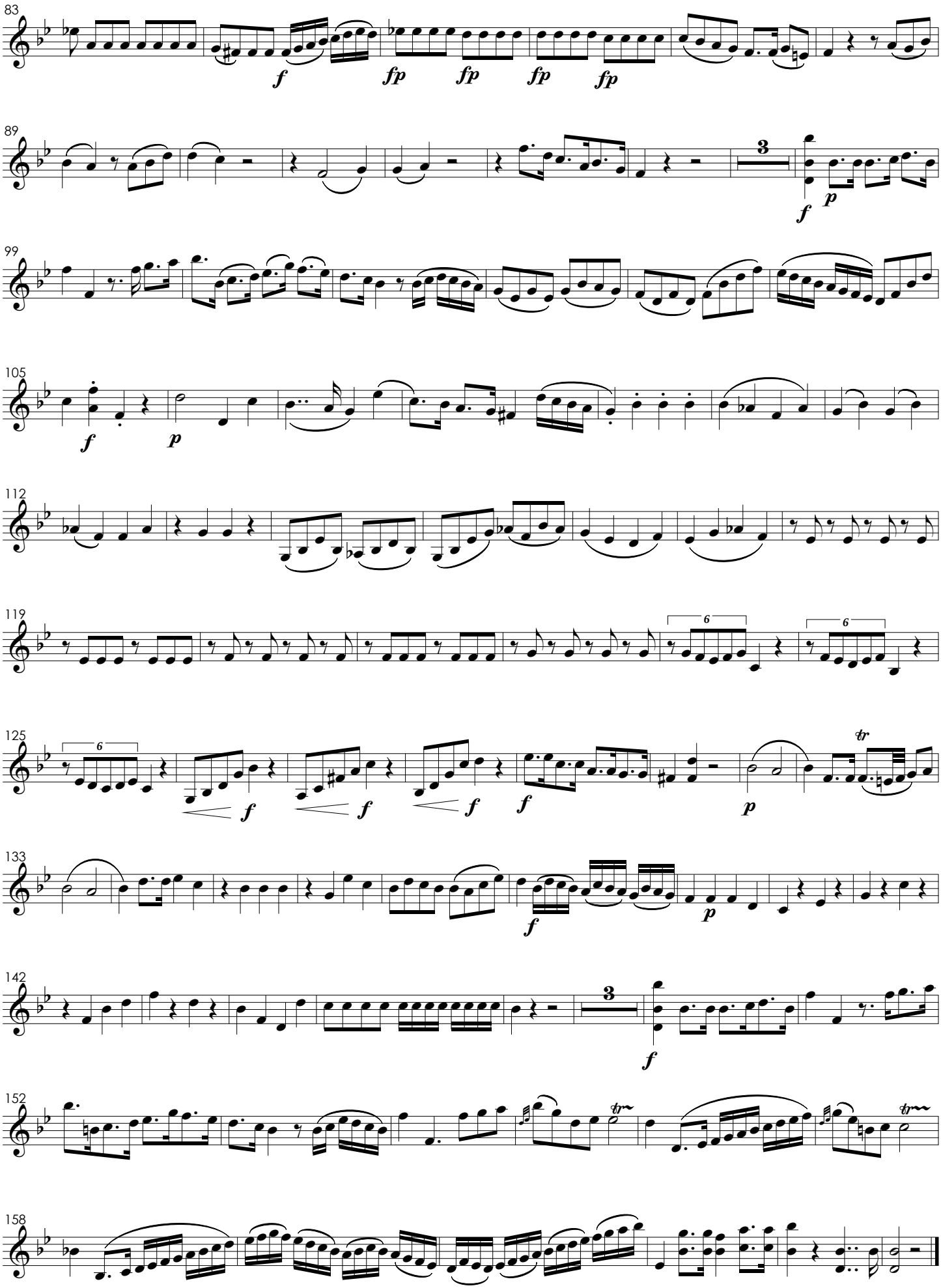
83
f
fp
fp
fp
fp
89
3
f
p
99
105
f
p
112
119
6
6
125
6
f
f
f
f
p
tr
133
f
p
142
3
f
152
tr
tr
158

Adoramus Te

Tacet

Gratias Agimus Tibi

Nº 4

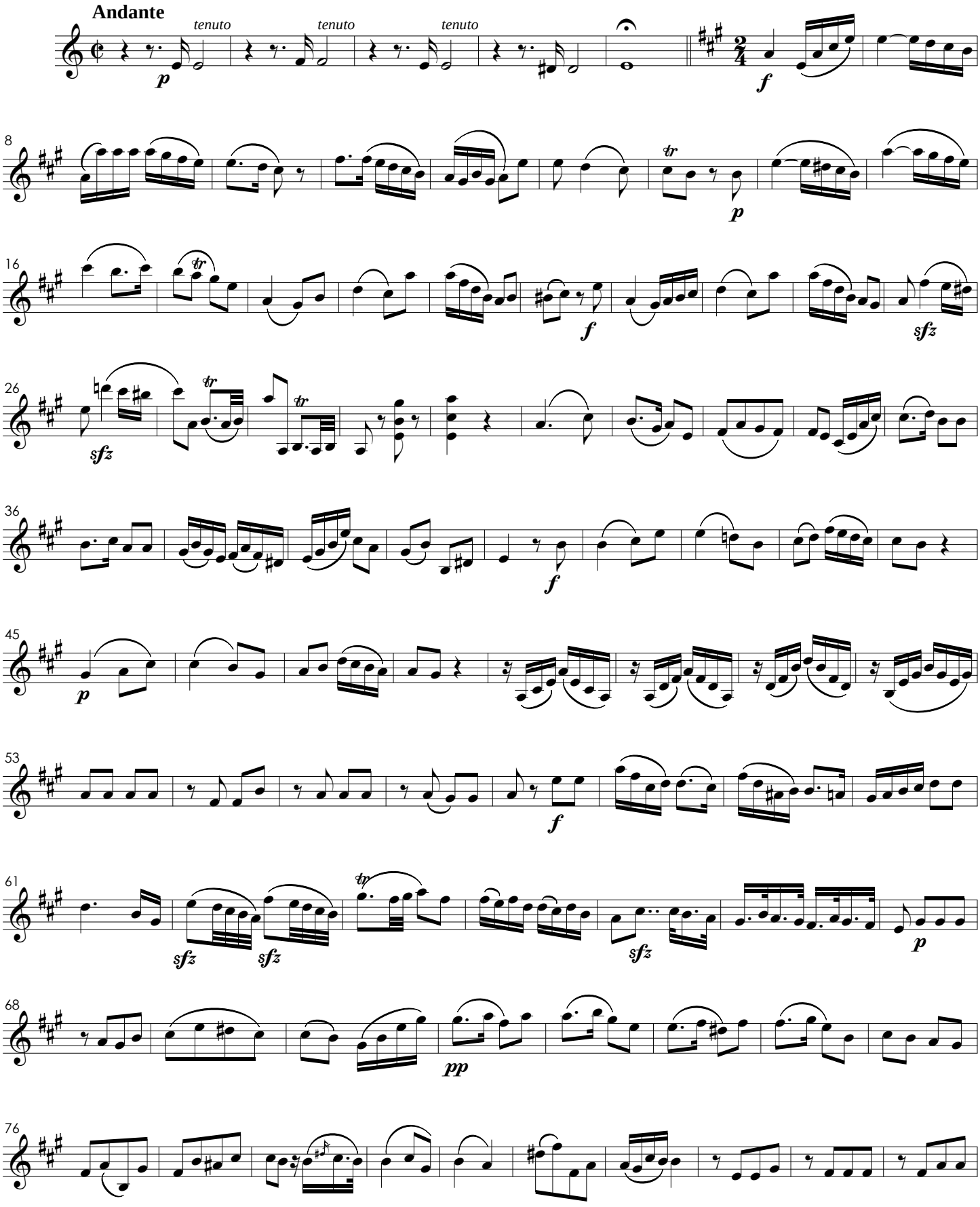

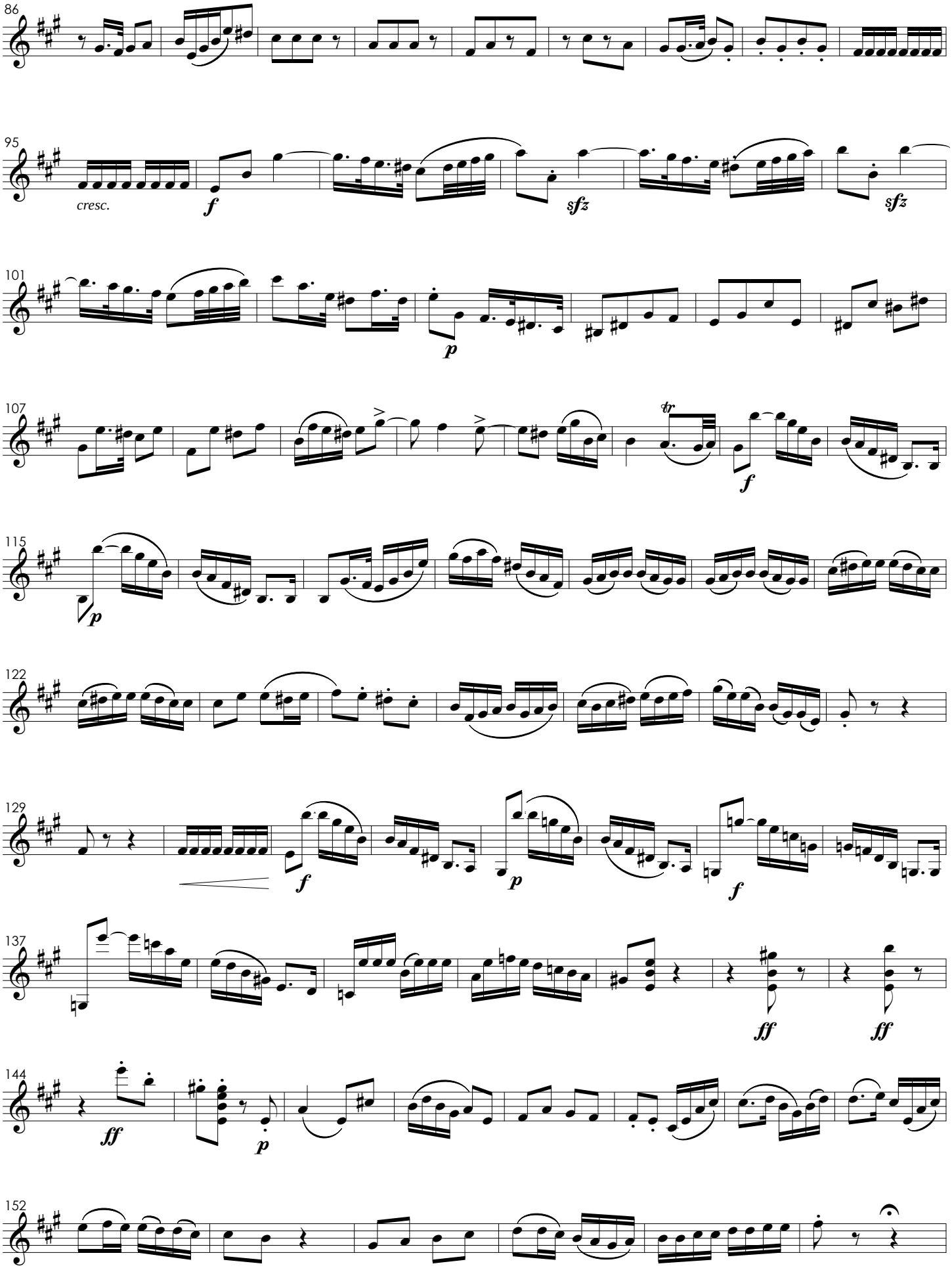
86
95
cresc.
f
sfz
sfz
101
p
107
br
f
115
p
122
129
f
p
f
137
ff
ff
144
ff
p
152

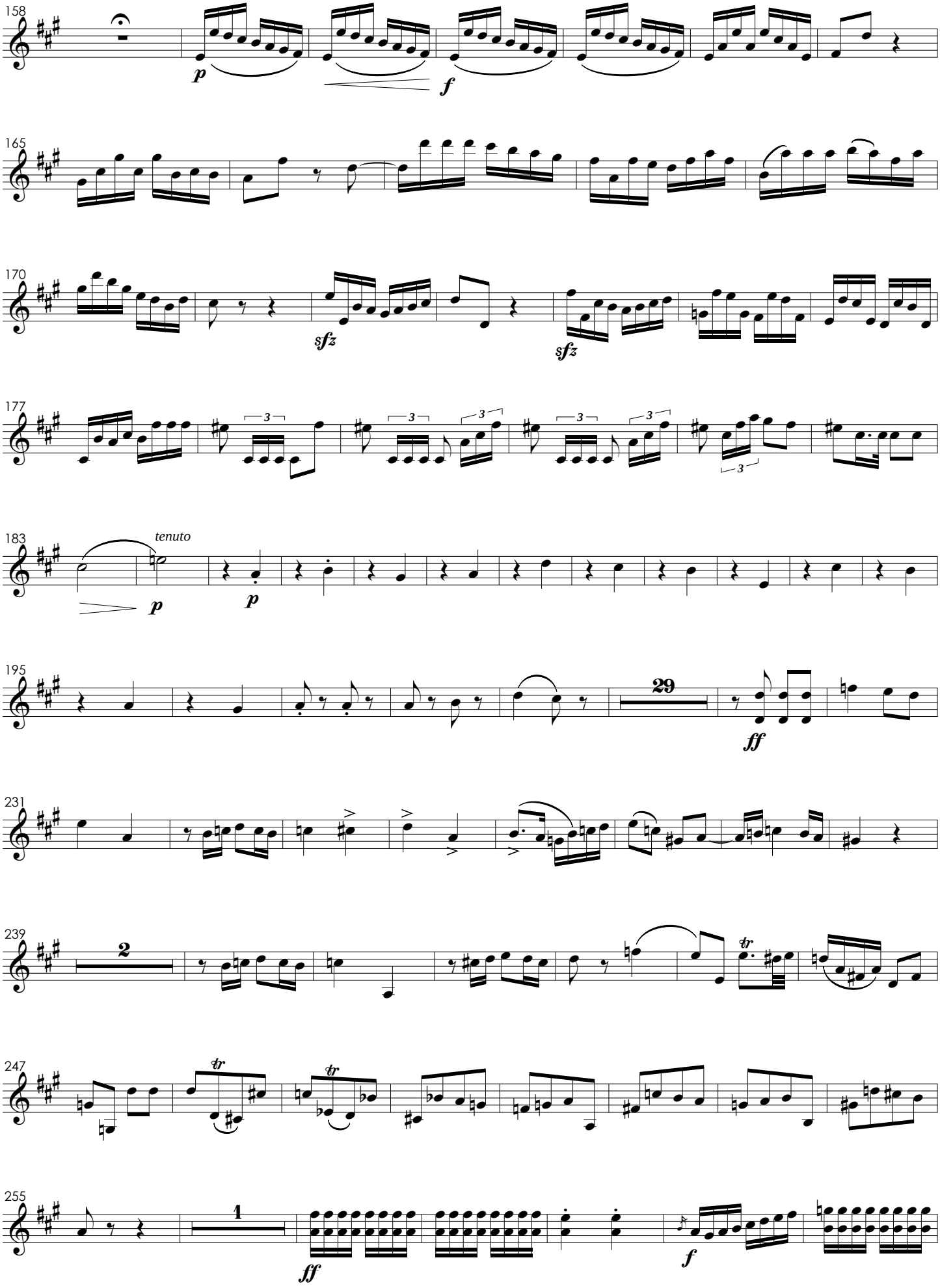
158
p
f
165
170
sfz
sfz
177
3
183
tenuto
p
p
195
29
ff
231
239
2
tr
247
tr
tr
255
1
ff
f

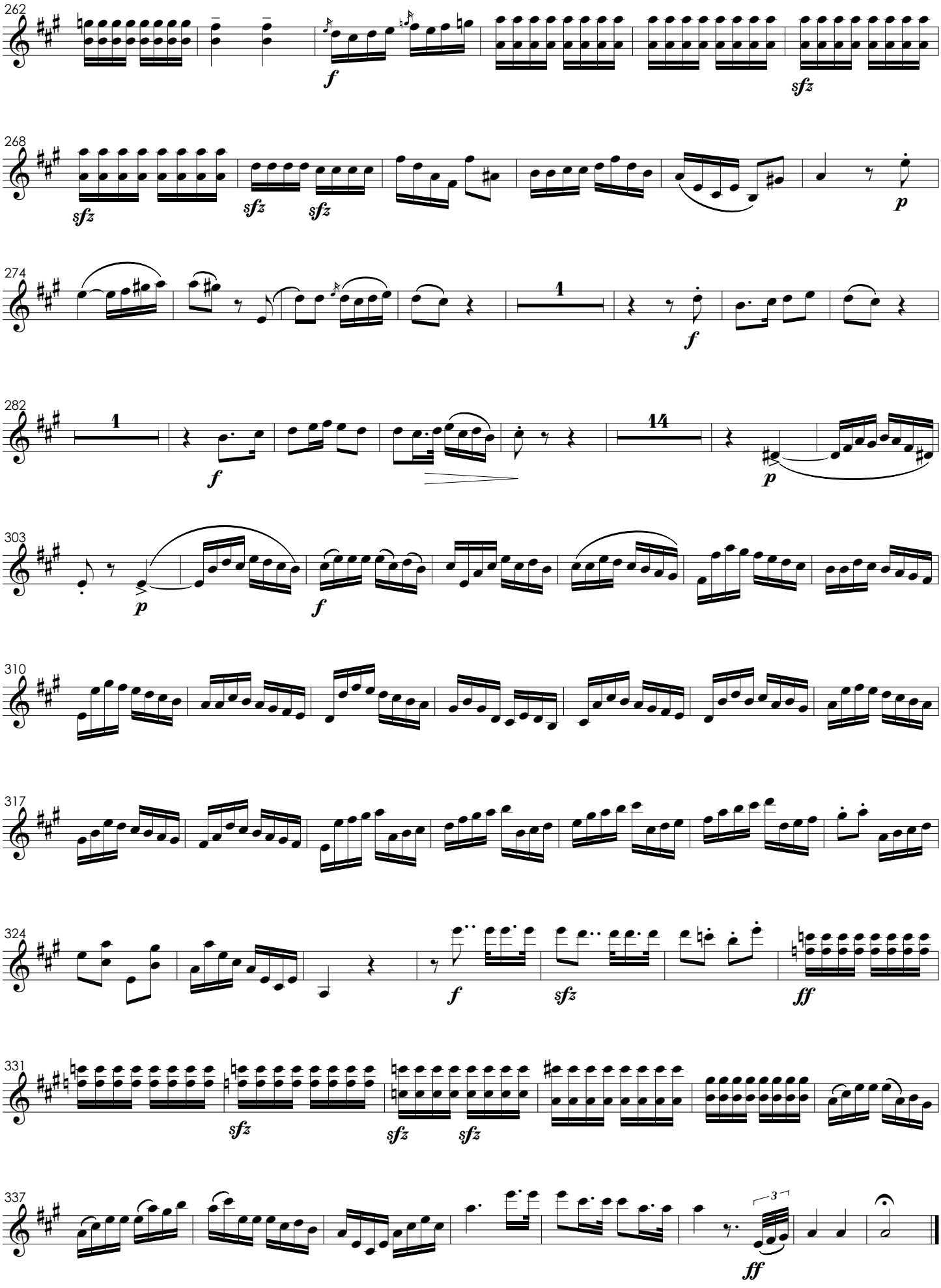
262
f
sfz
268
sfz
sfz
sfz
p
274
1
f
282
1
f
14
p
303
p
f
310
317
324
f
sfz
ff
331
sfz
sfz
sfz
337
3
ff

Domine Deus

Nº 5

Andante

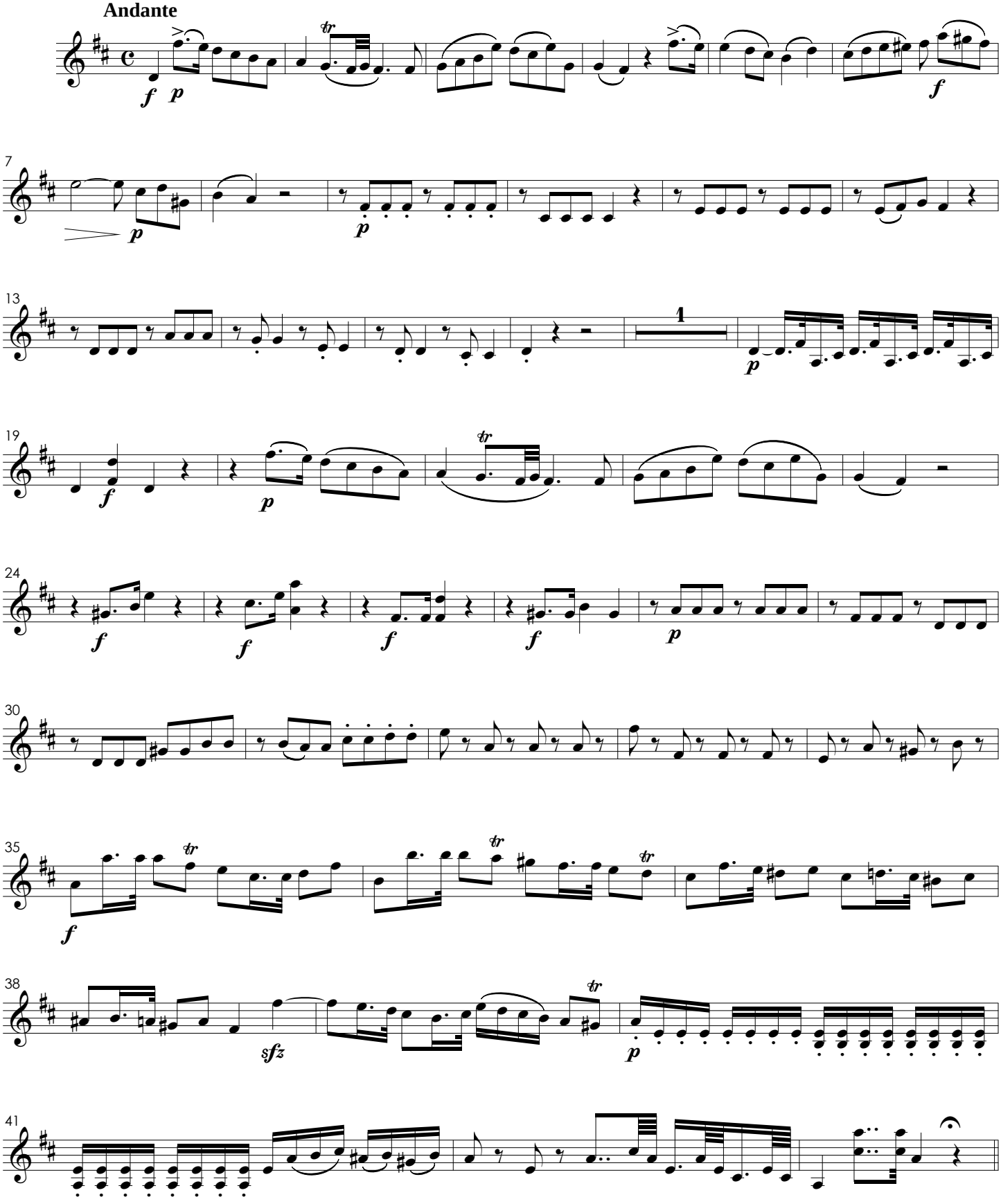

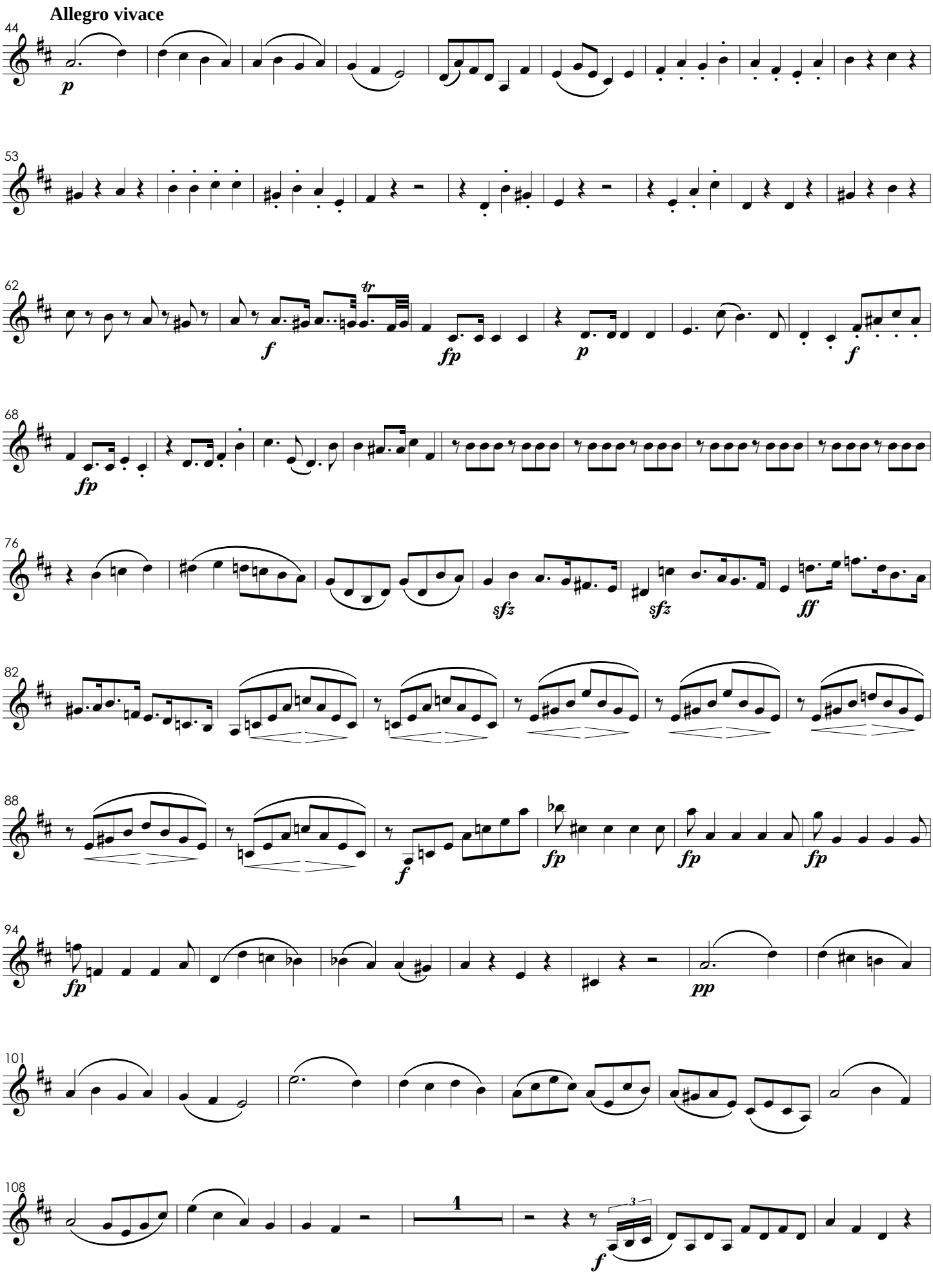
Allegro vivace
44
p
53
62
tr
f
fp
p
f
68
fp
76
sfz
sfz
ff
82
88
f
fp
fp
fp
94
fp
pp
101
108
1
3
f

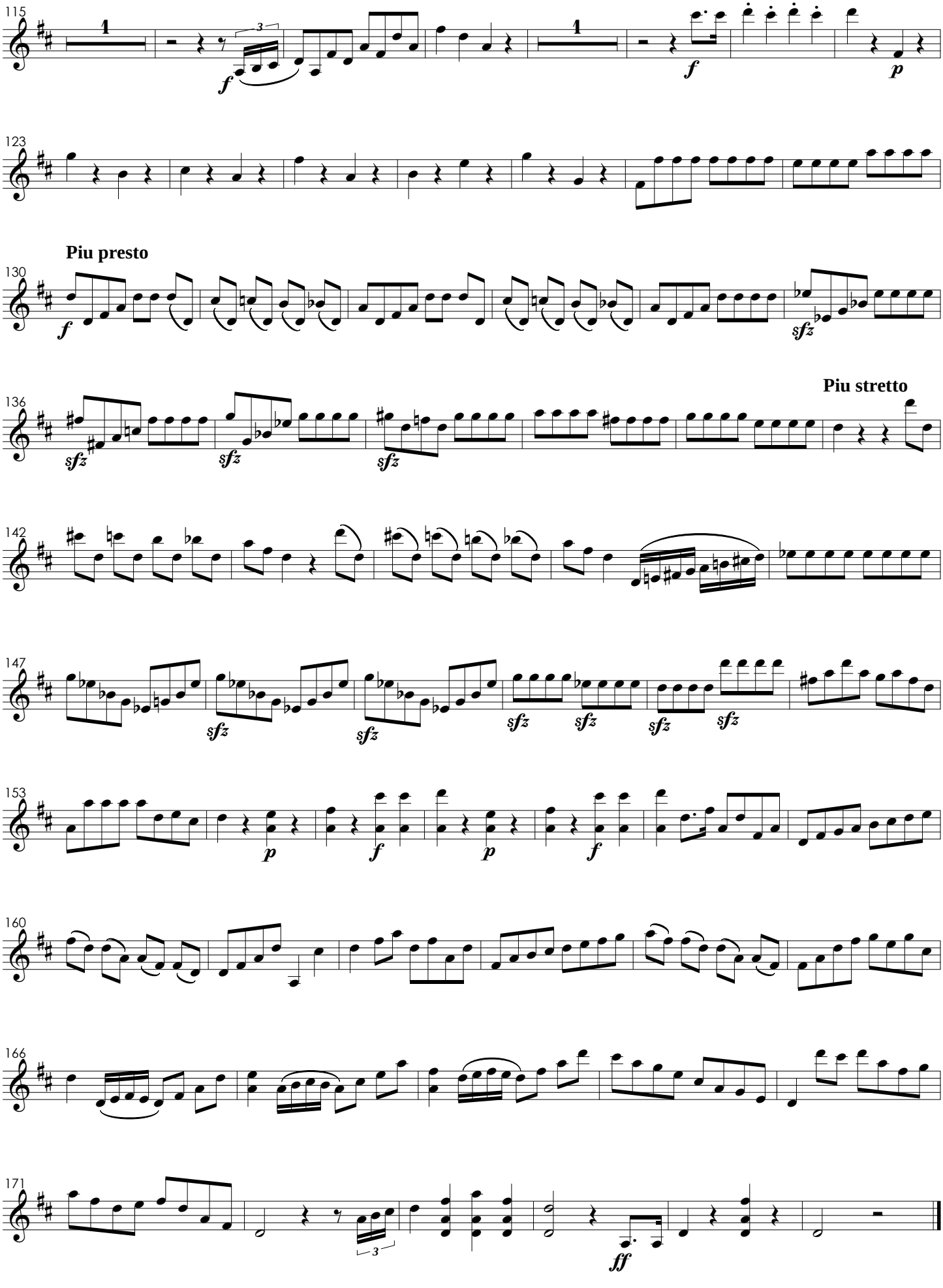
115
1
f
1
f
p
123
Piu presto
130
f
sfz
Piu stretto
136
sfz
sfz
sfz
142
147
sfz
sfz
sfz
sfz
sfz
sfz
153
p
f
p
f
160
166
171
3
ff

Domine Deus

Nº 5

Violino principal

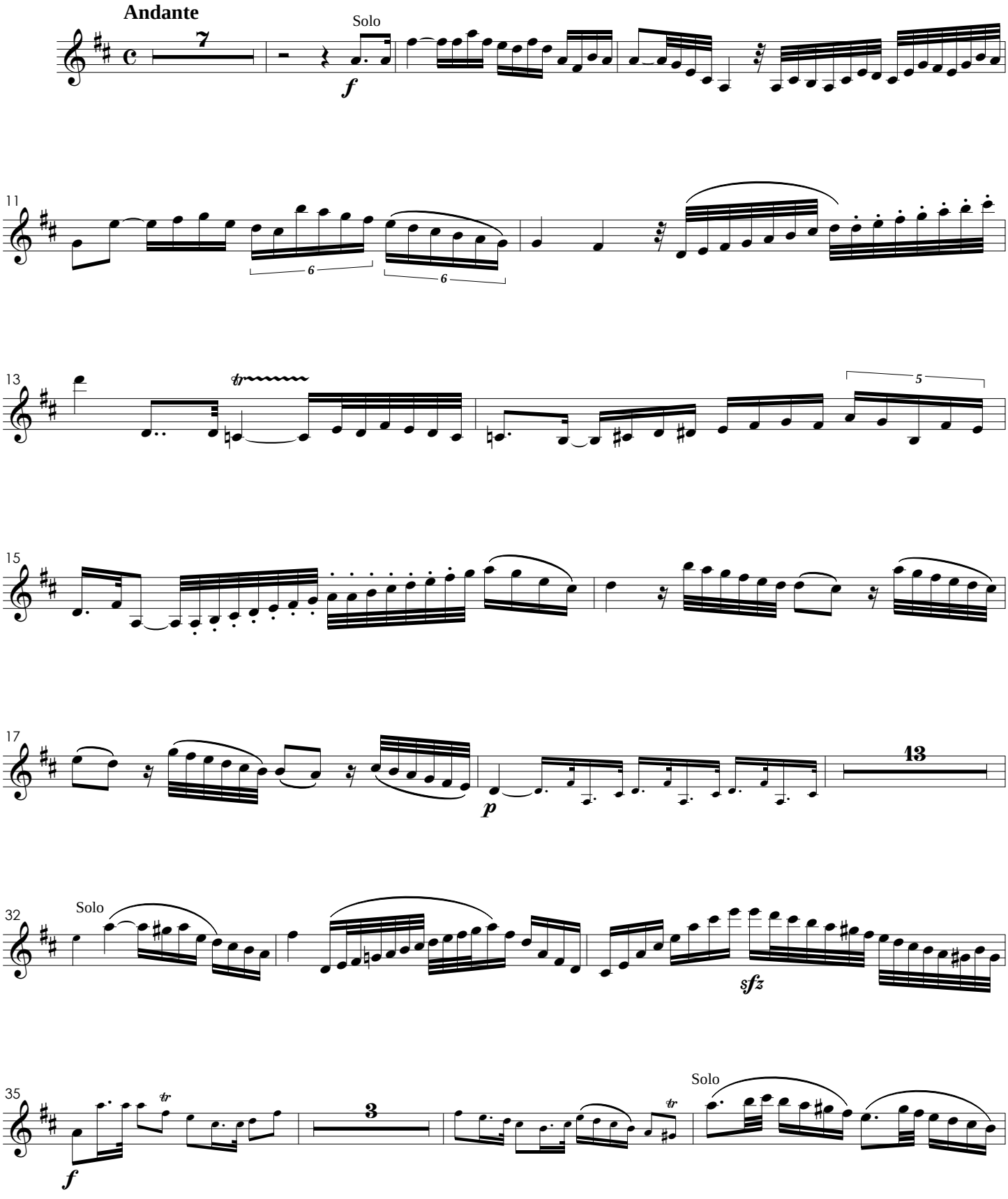

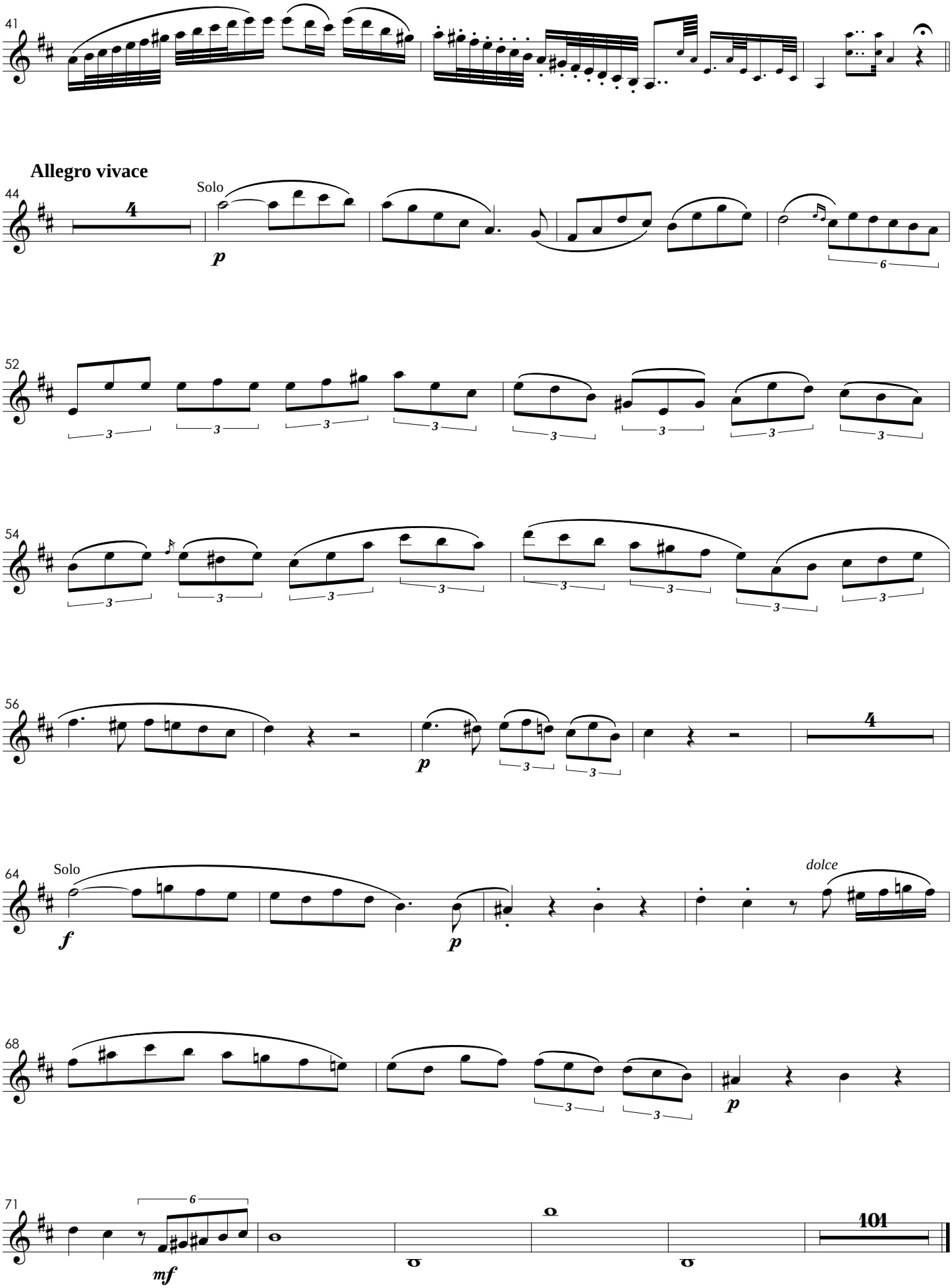
41
Allegro vivace
44
Solo
p
52
54
56
p
64
Solo
f
p
dolce
68
p
71
mf
101

Qui Tollis

N° 6

Andante

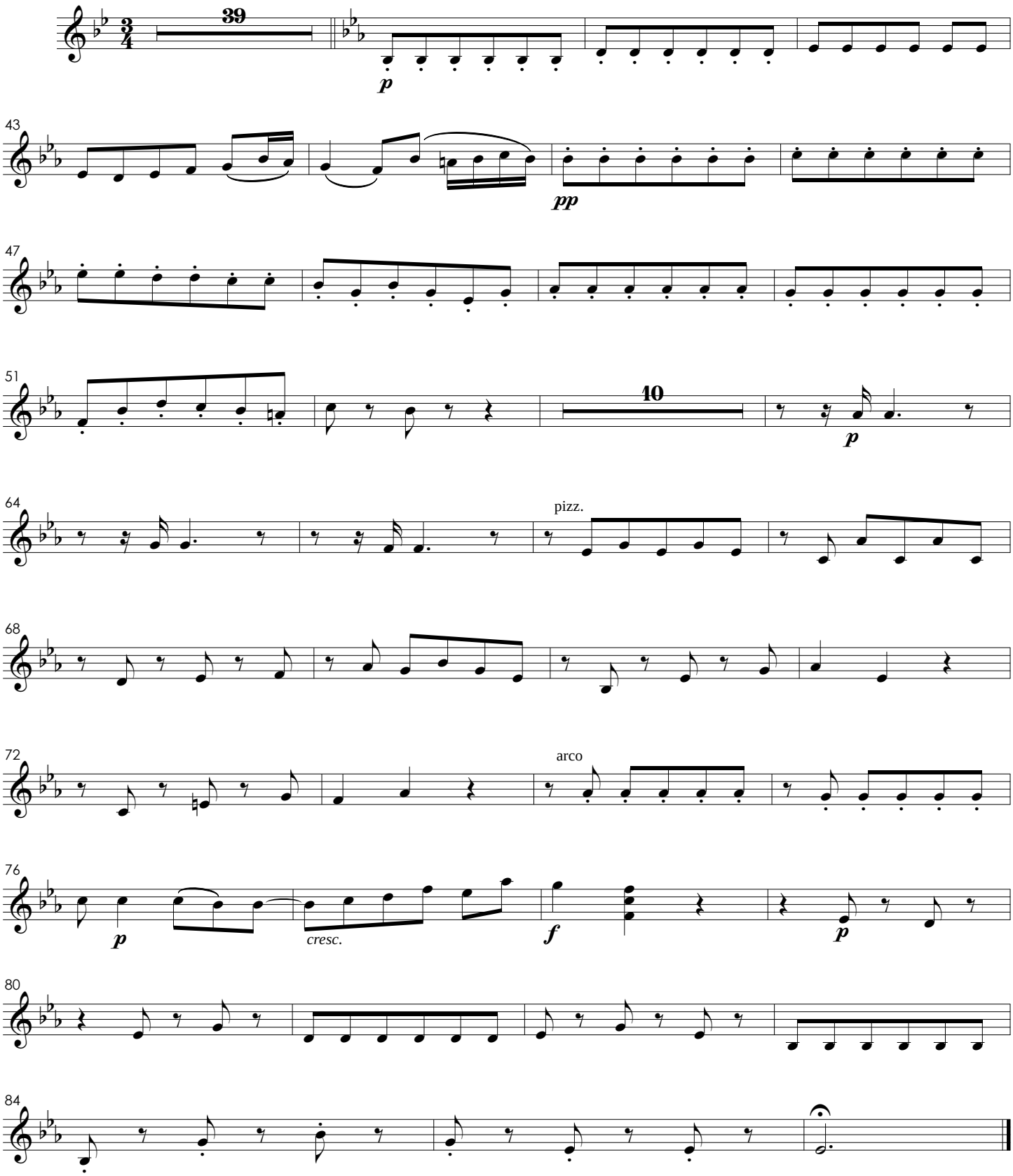

Quoniam

N° 7

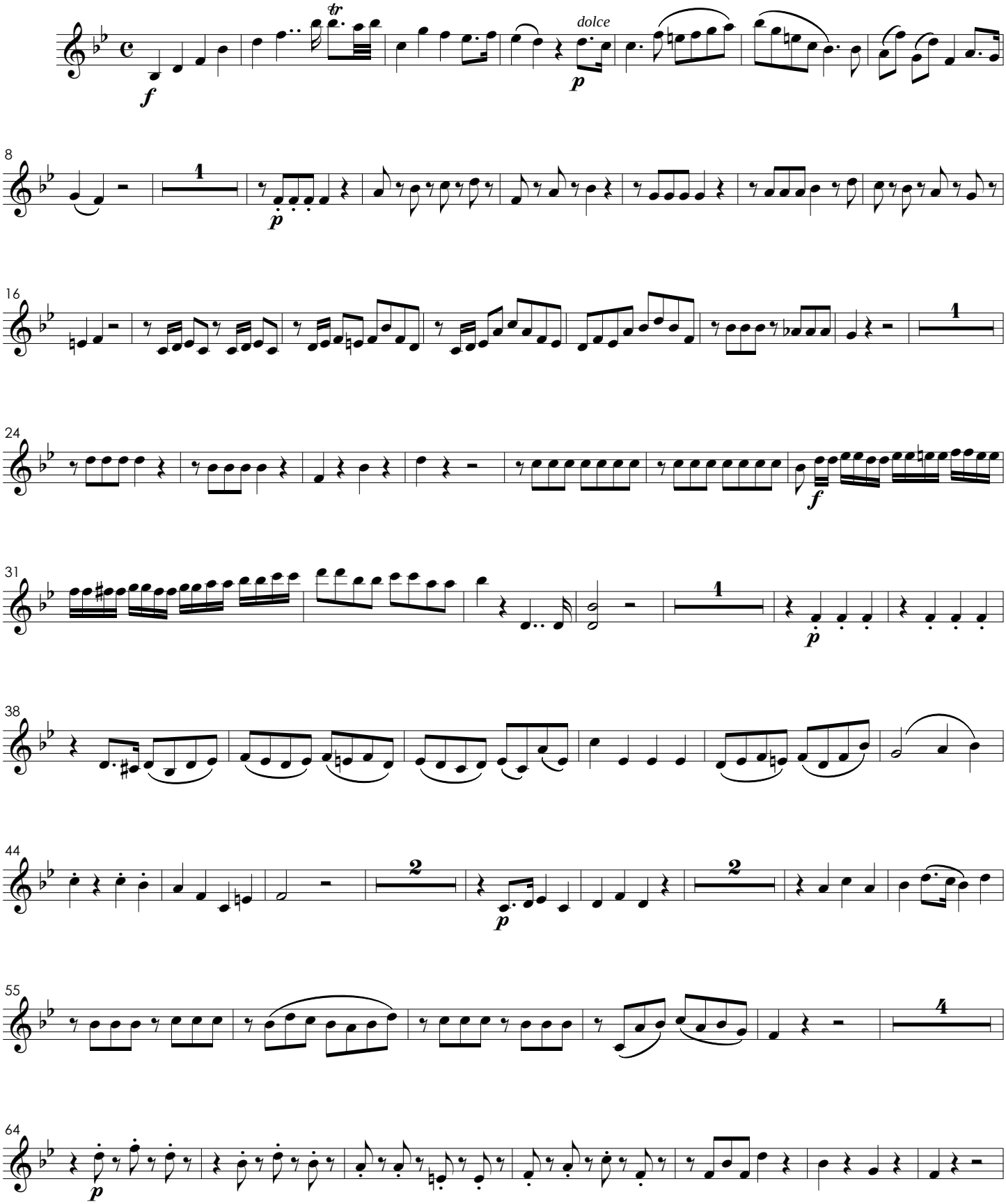

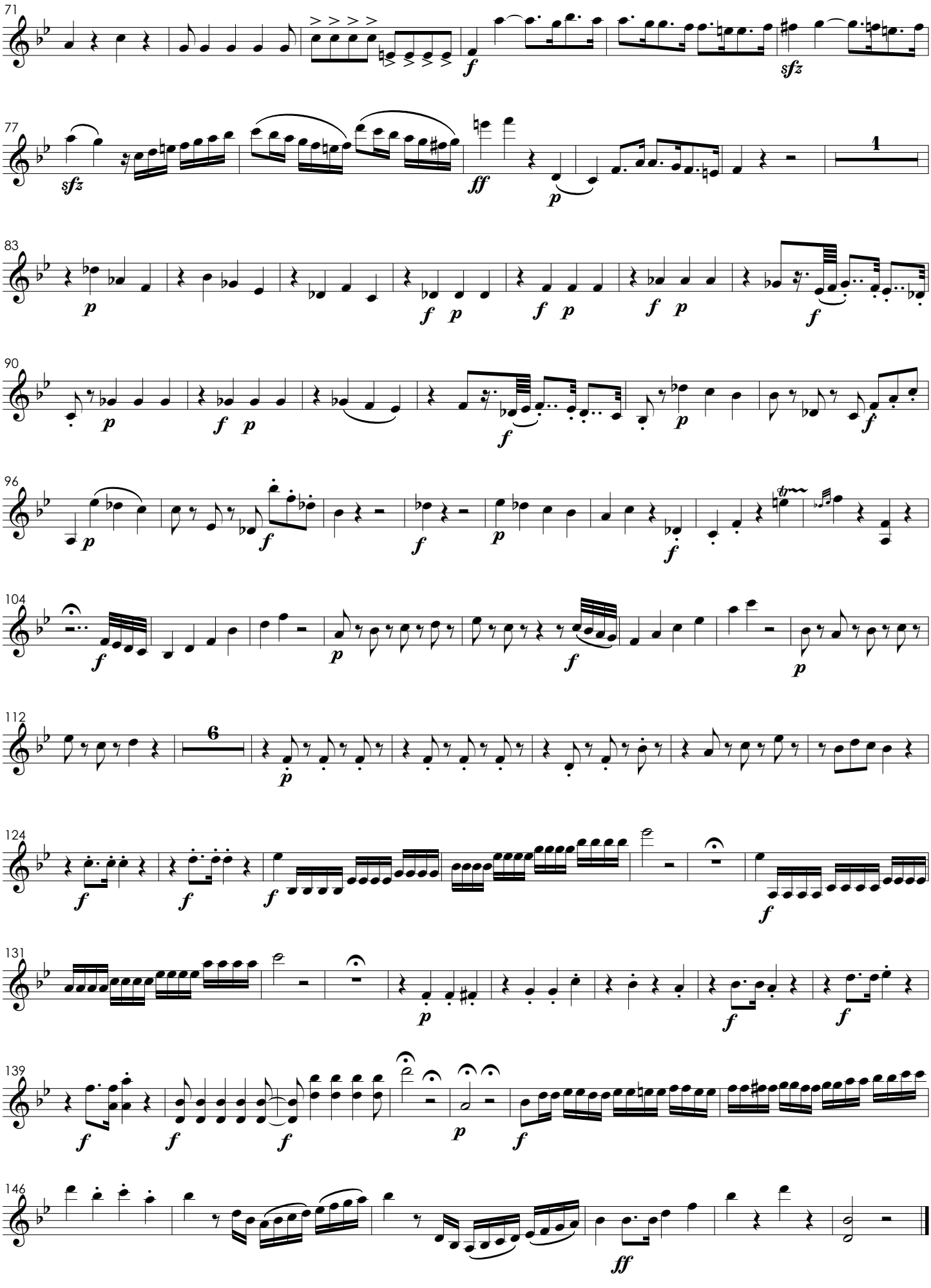

Cum Sancto Spiritu

N° 8

Allegro con fuoco

pp

cresc. poco a poco

5

f

8

11

Andante

9

pp

pp

26

cresc.

32

35

Allegro

10

ff

f

52

60

1

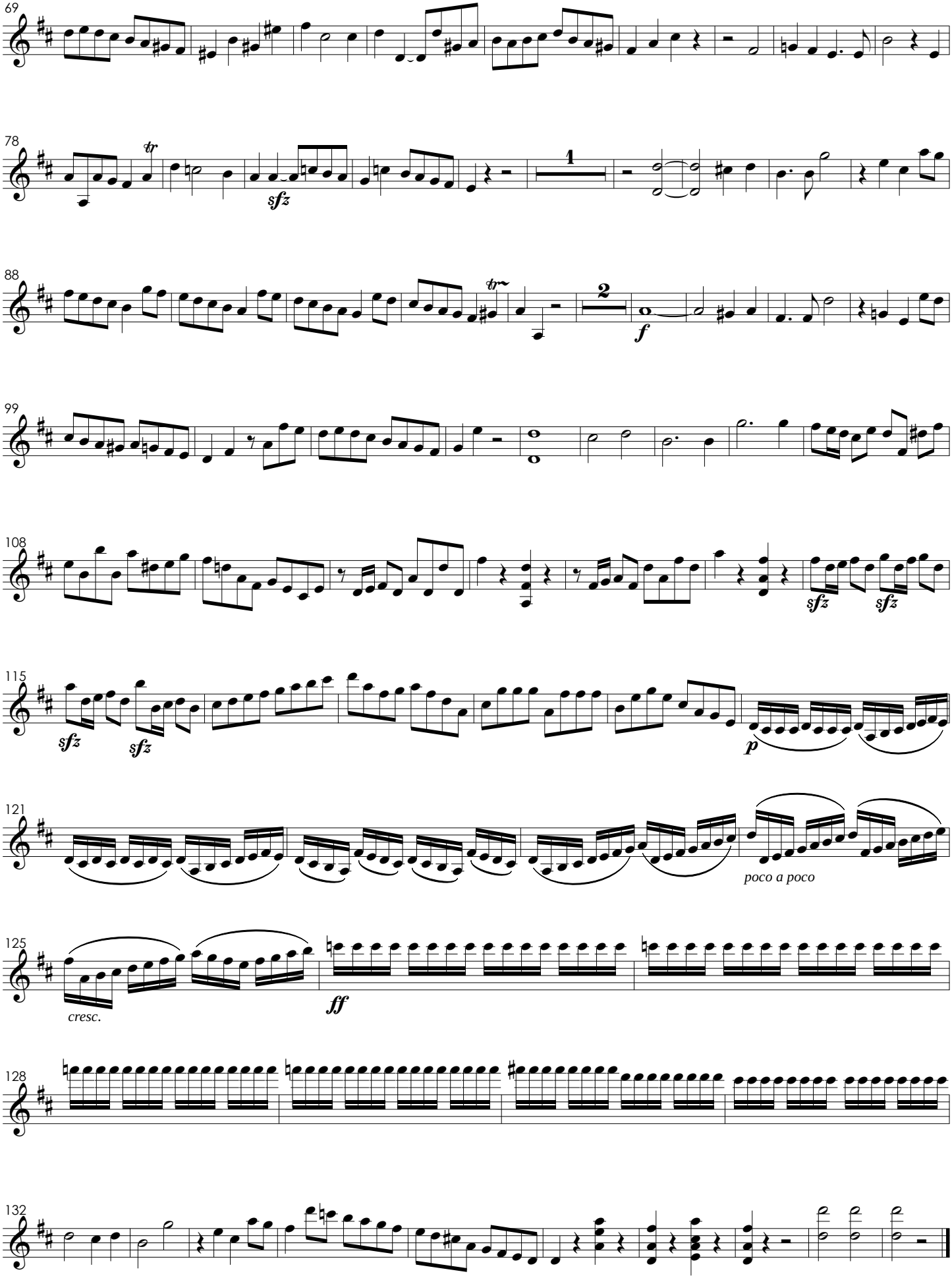
69
78
88
99
108
115
121
125
128
132
sfz
1
2
f
p
poco a poco
cresc.
ff

III. Credo

Nº 1

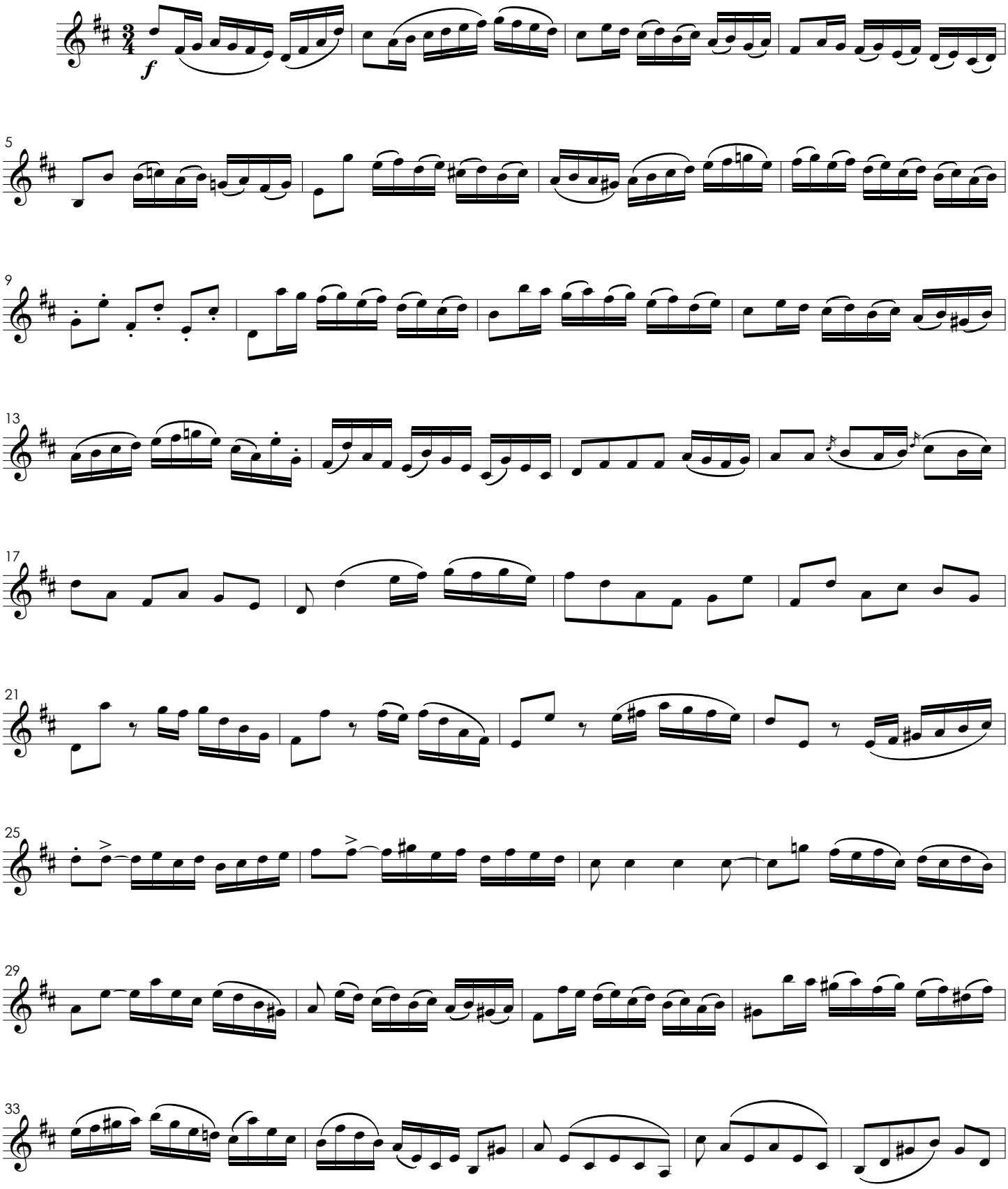

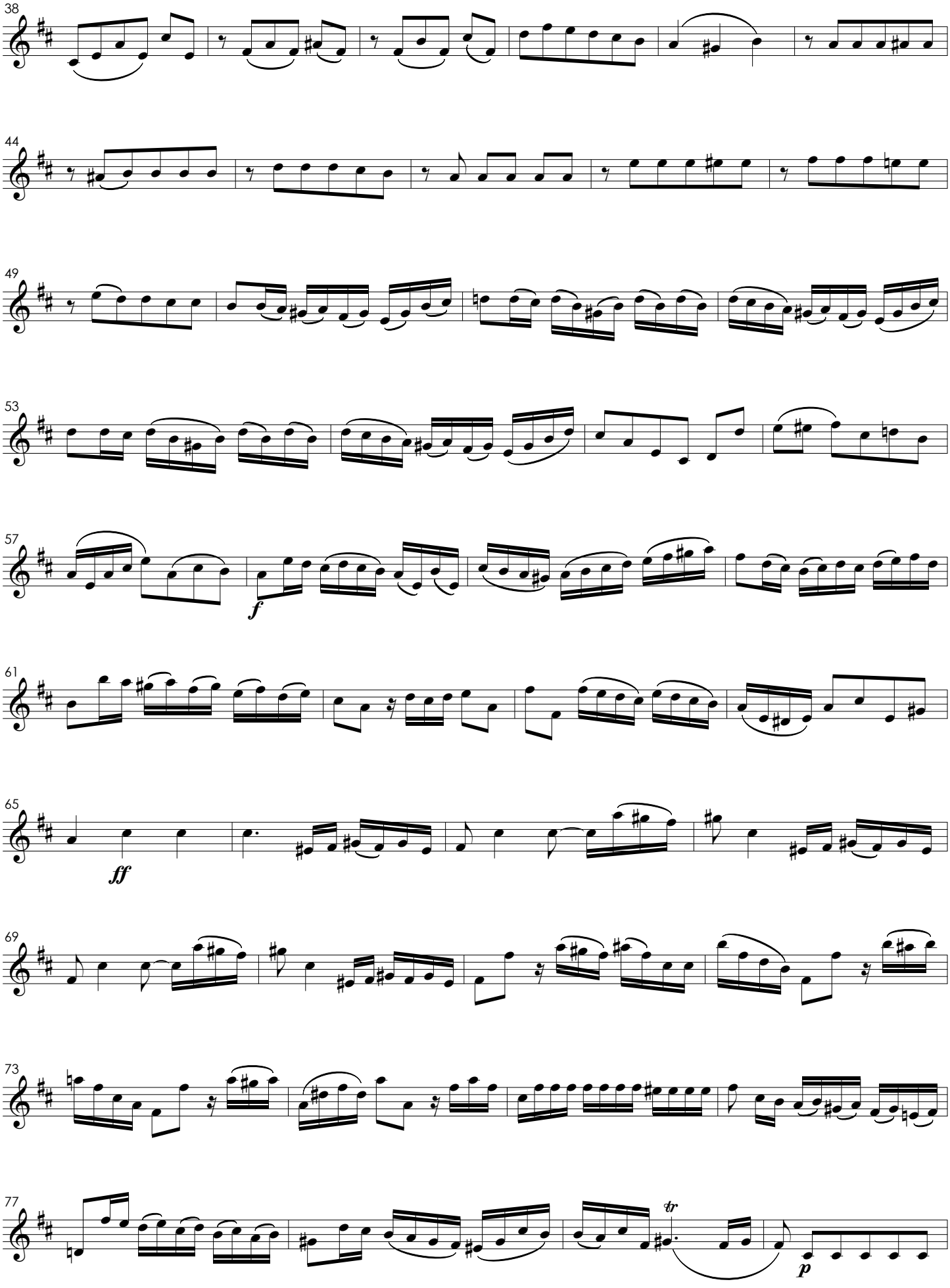
38
44
49
53
57
f
61
65
ff
69
73
77
tr
p

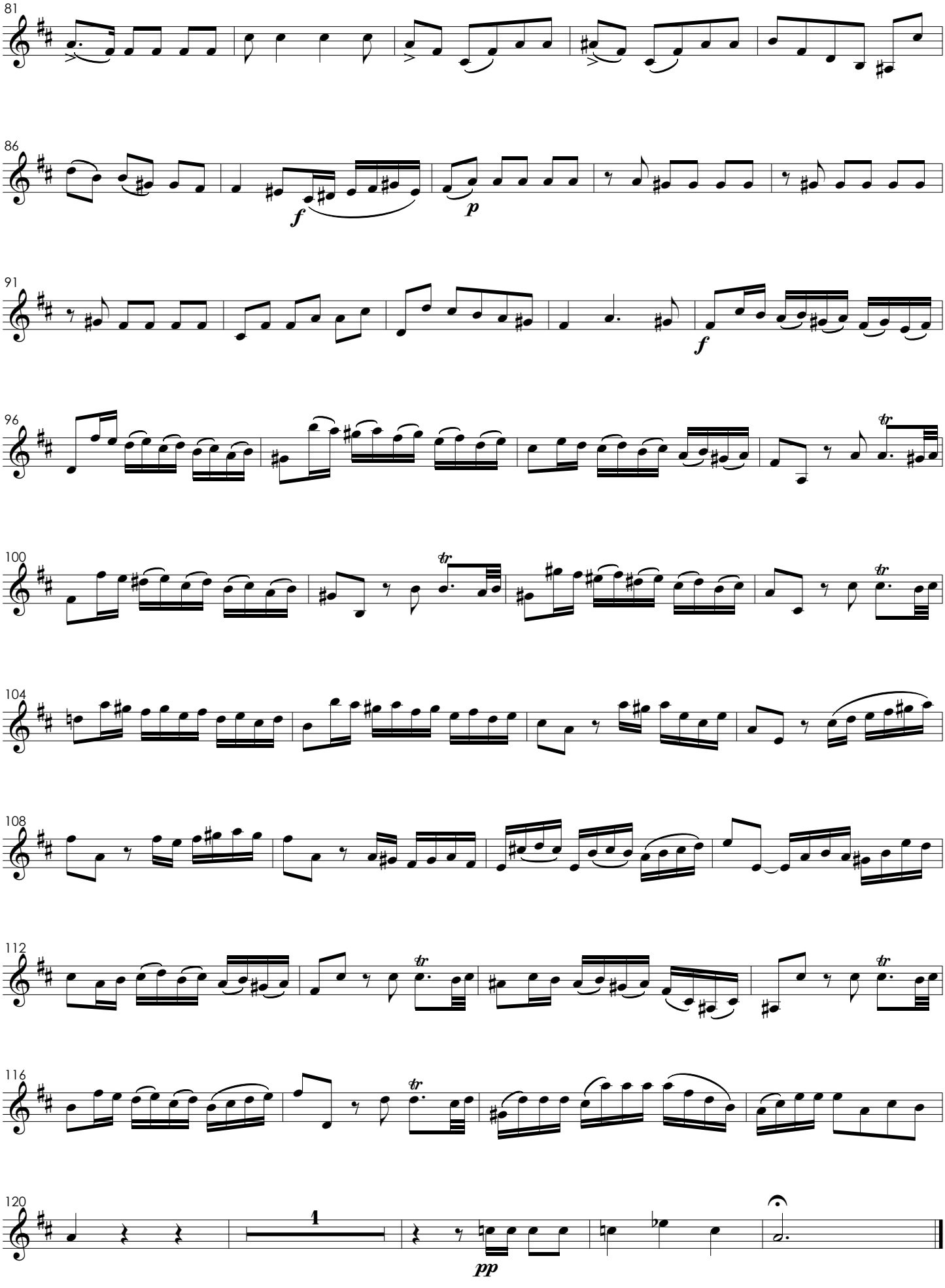
81
86
f
p
91
f
96
100
104
108
112
116
120
1
pp

Et Incarnatus

Nº 2

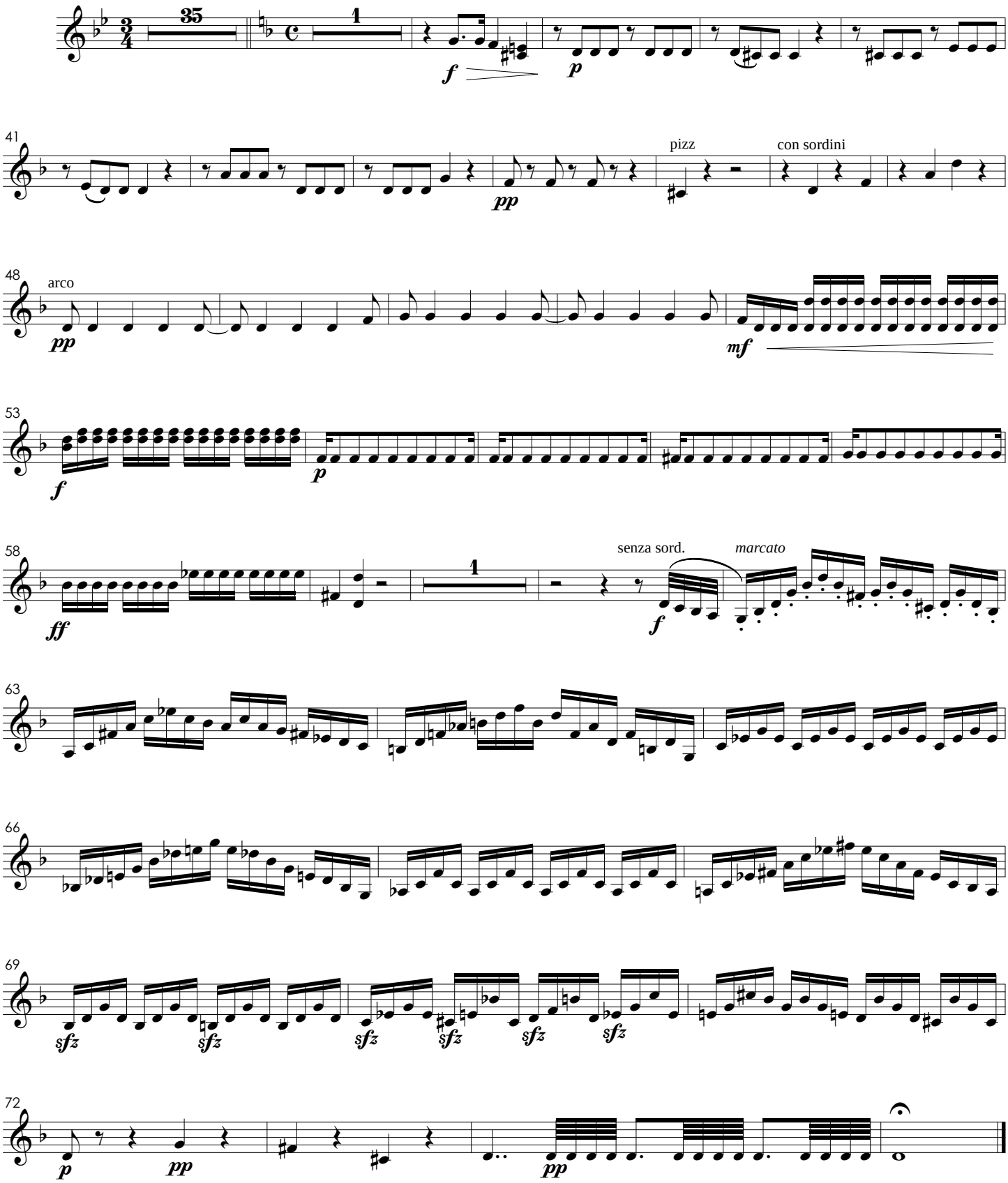

Et Resurrexit

Nº 3

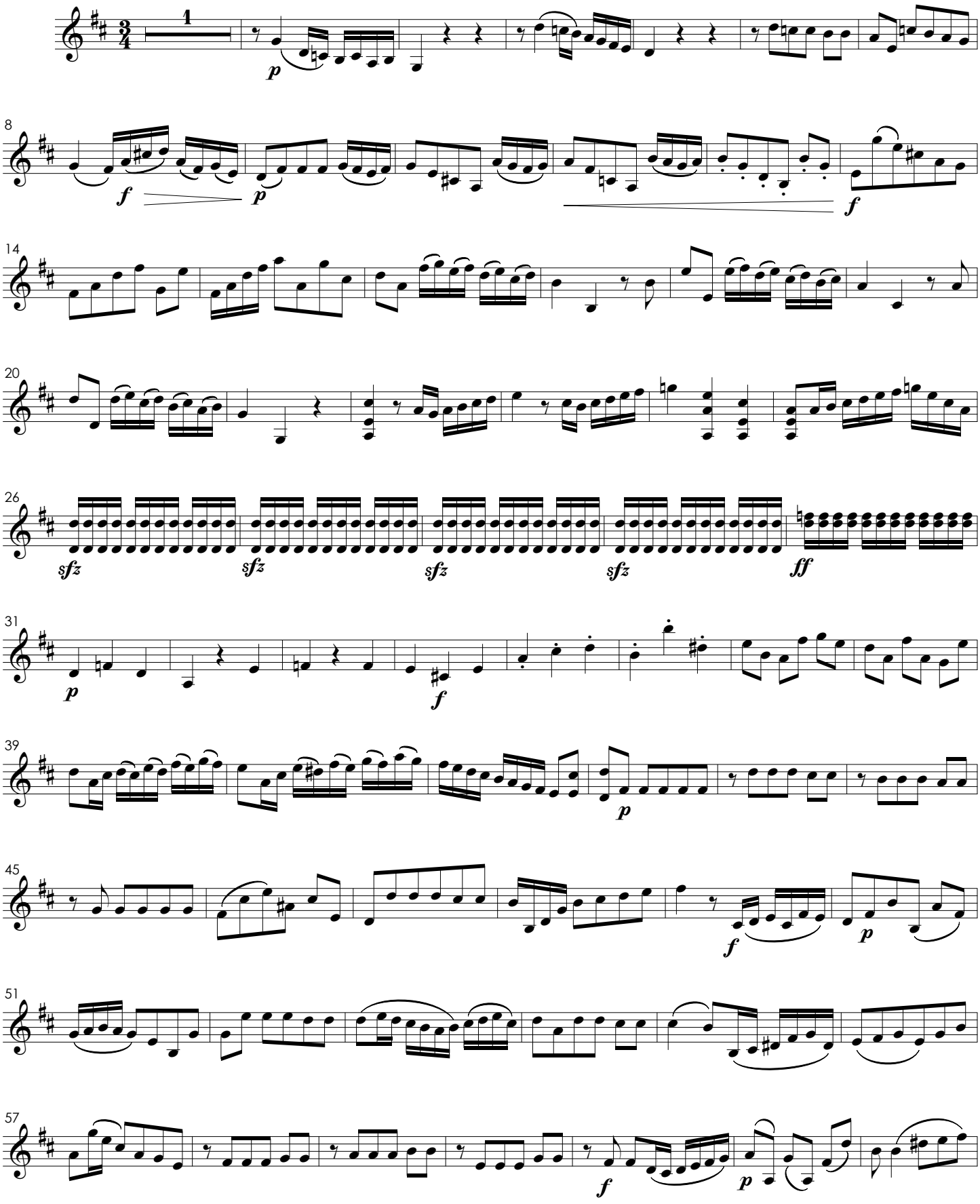

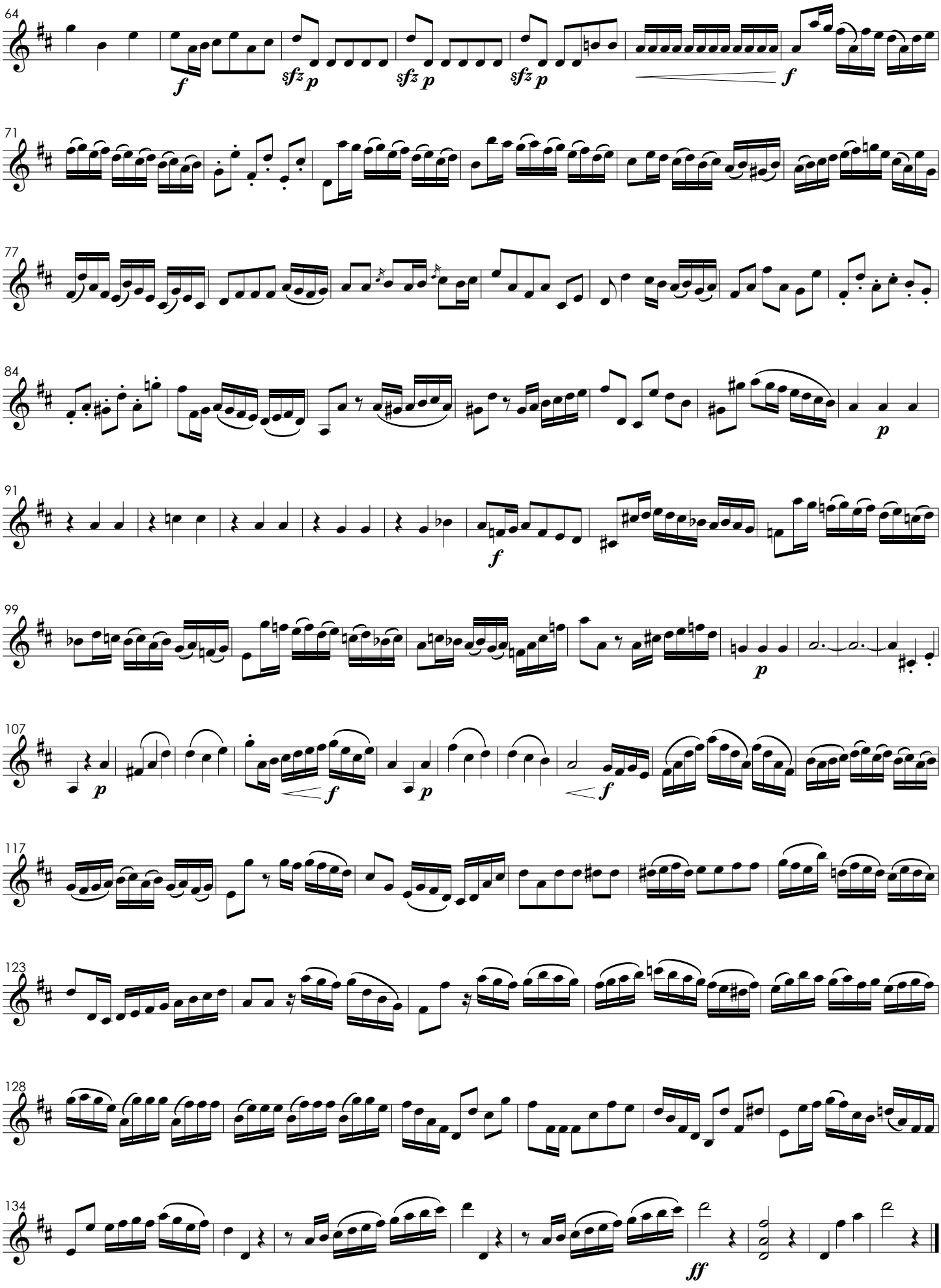
64
71
77
84
91
99
107
117
123
128
134

IV. Sanctus

N° 1

Andante con moto

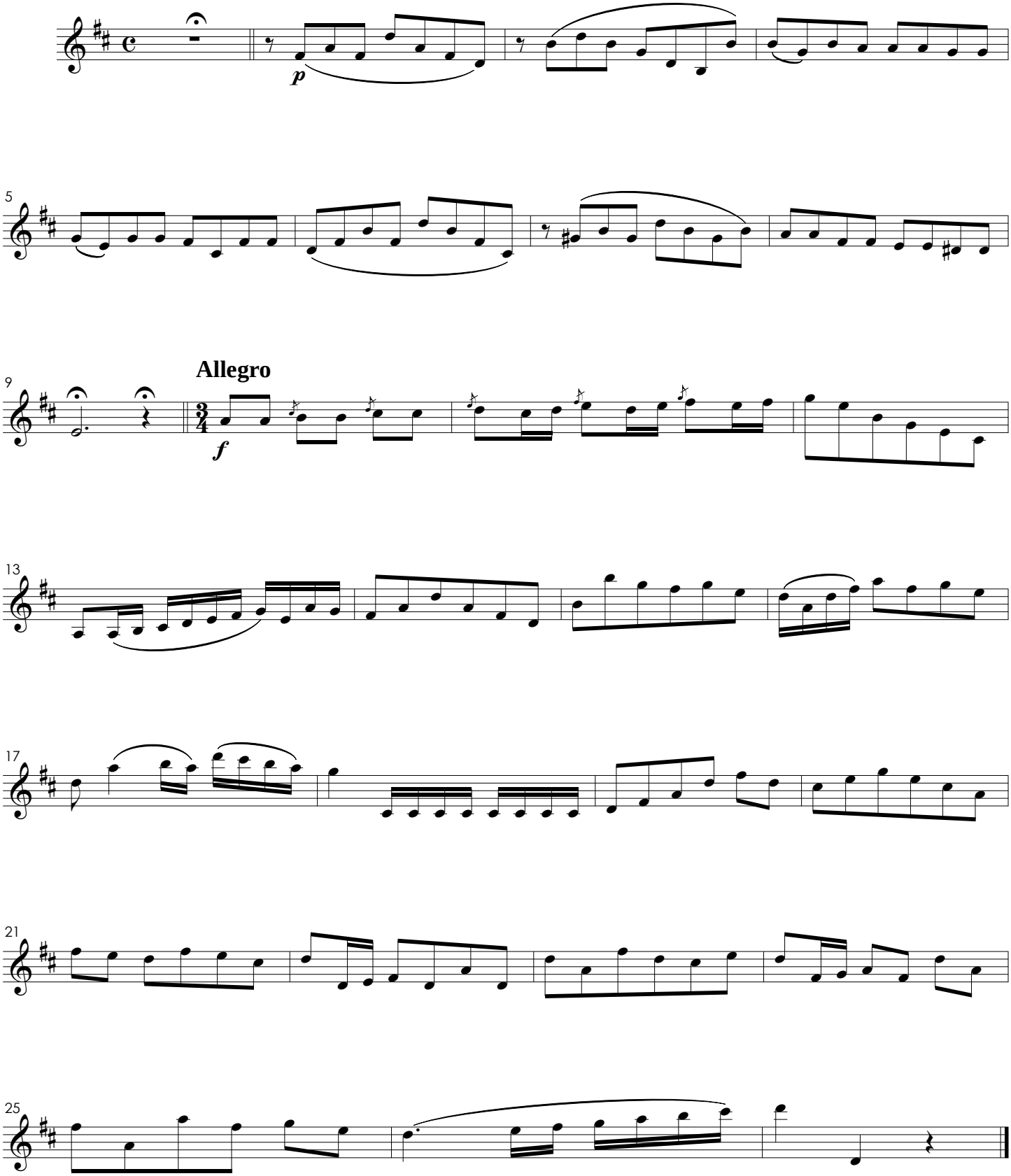

Benedictus

N° 2

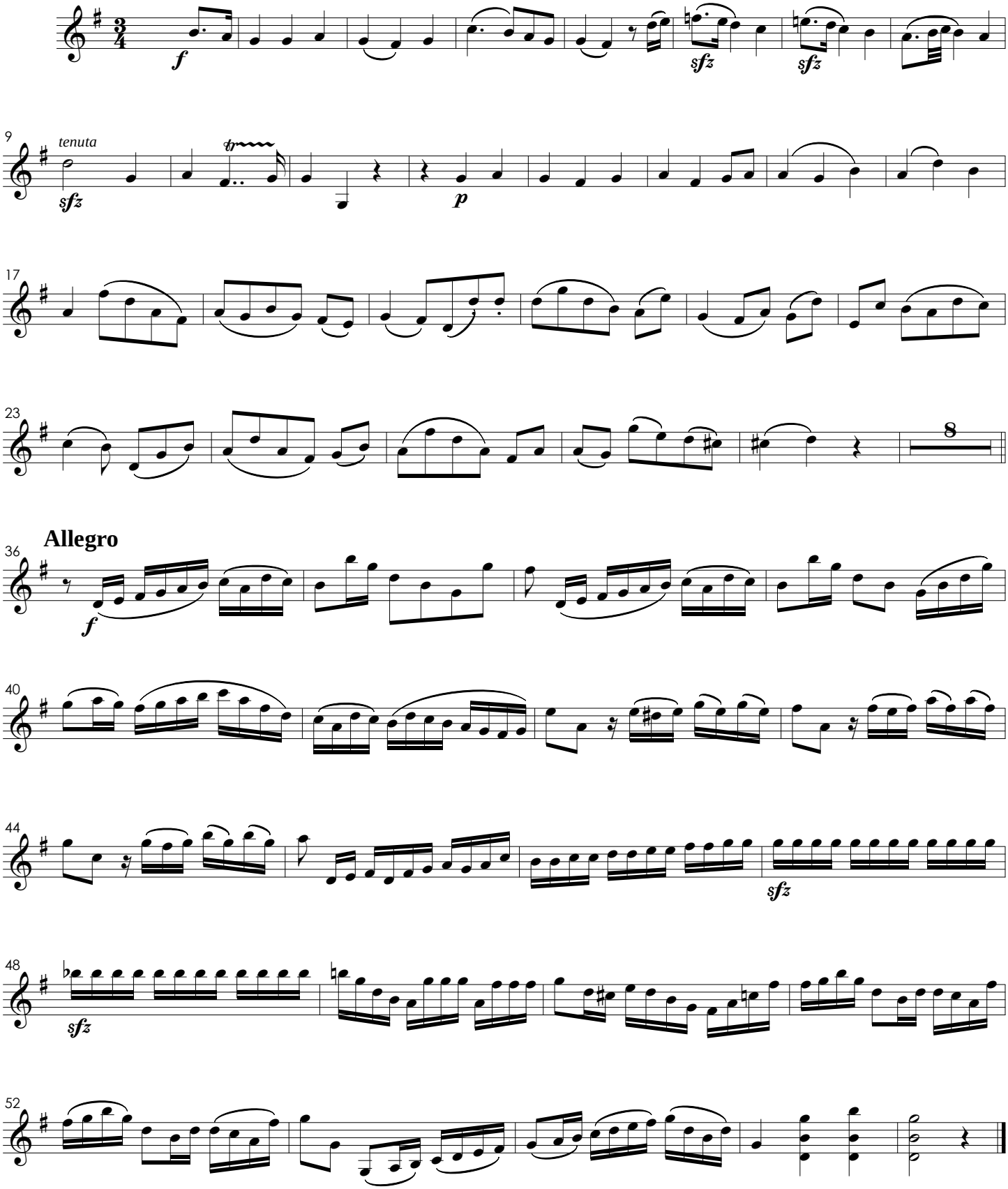

V. Agnus Dei

Andante Maestoso

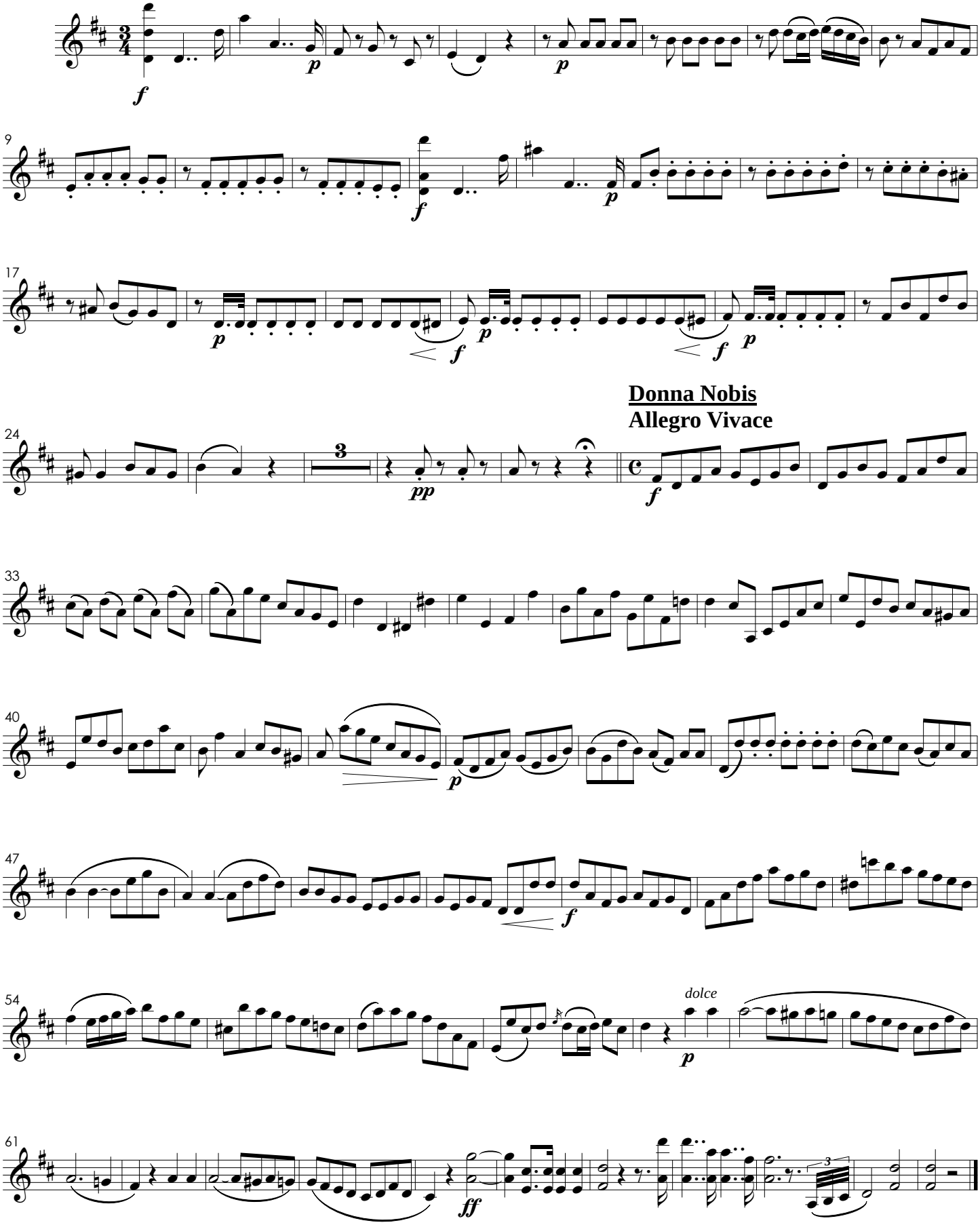

Missa Solemnis Pro Die Acclamationis Joannis VI

Violinos II

I. Kyrie

Sigismund Neukomm

Larghetto

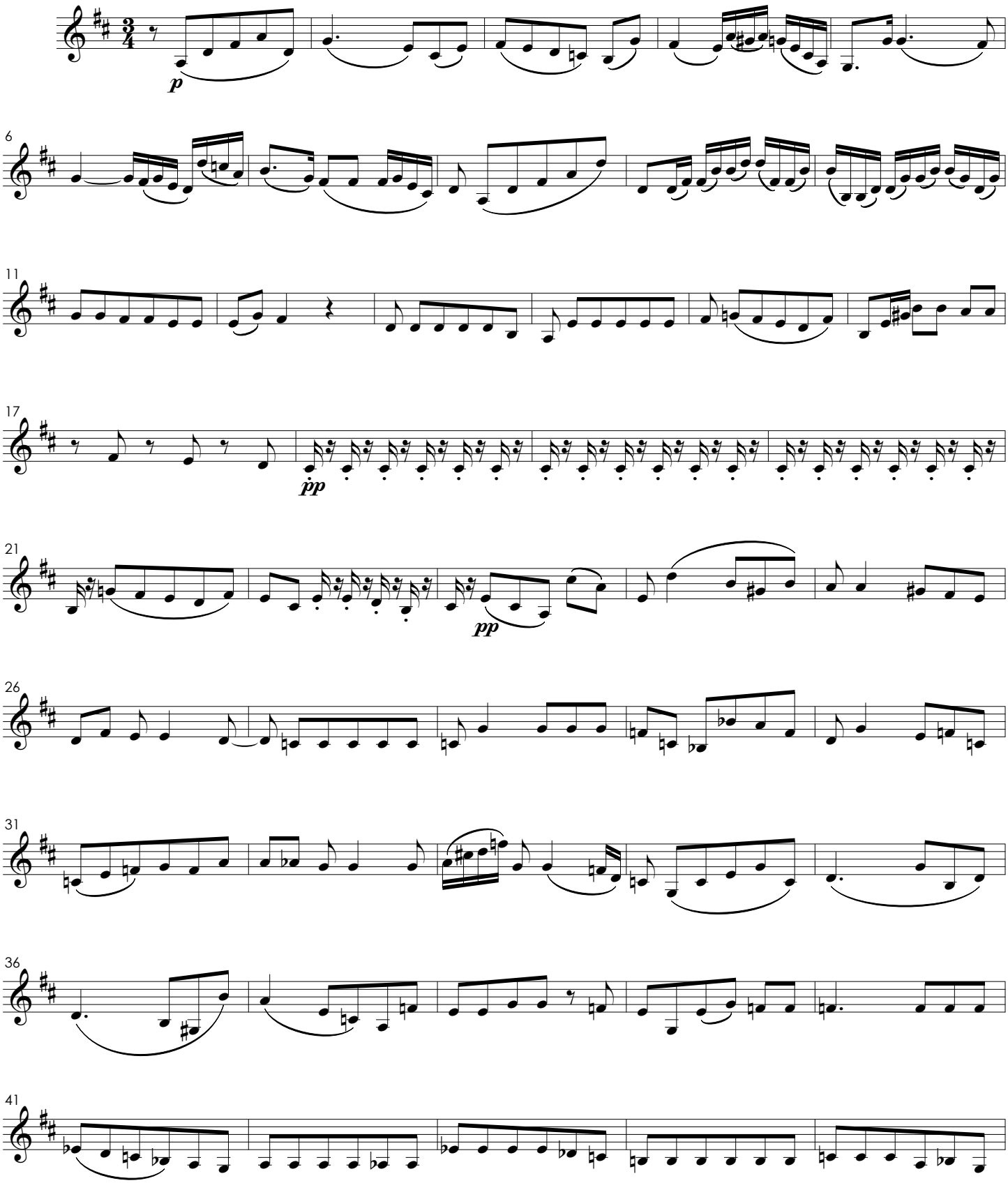

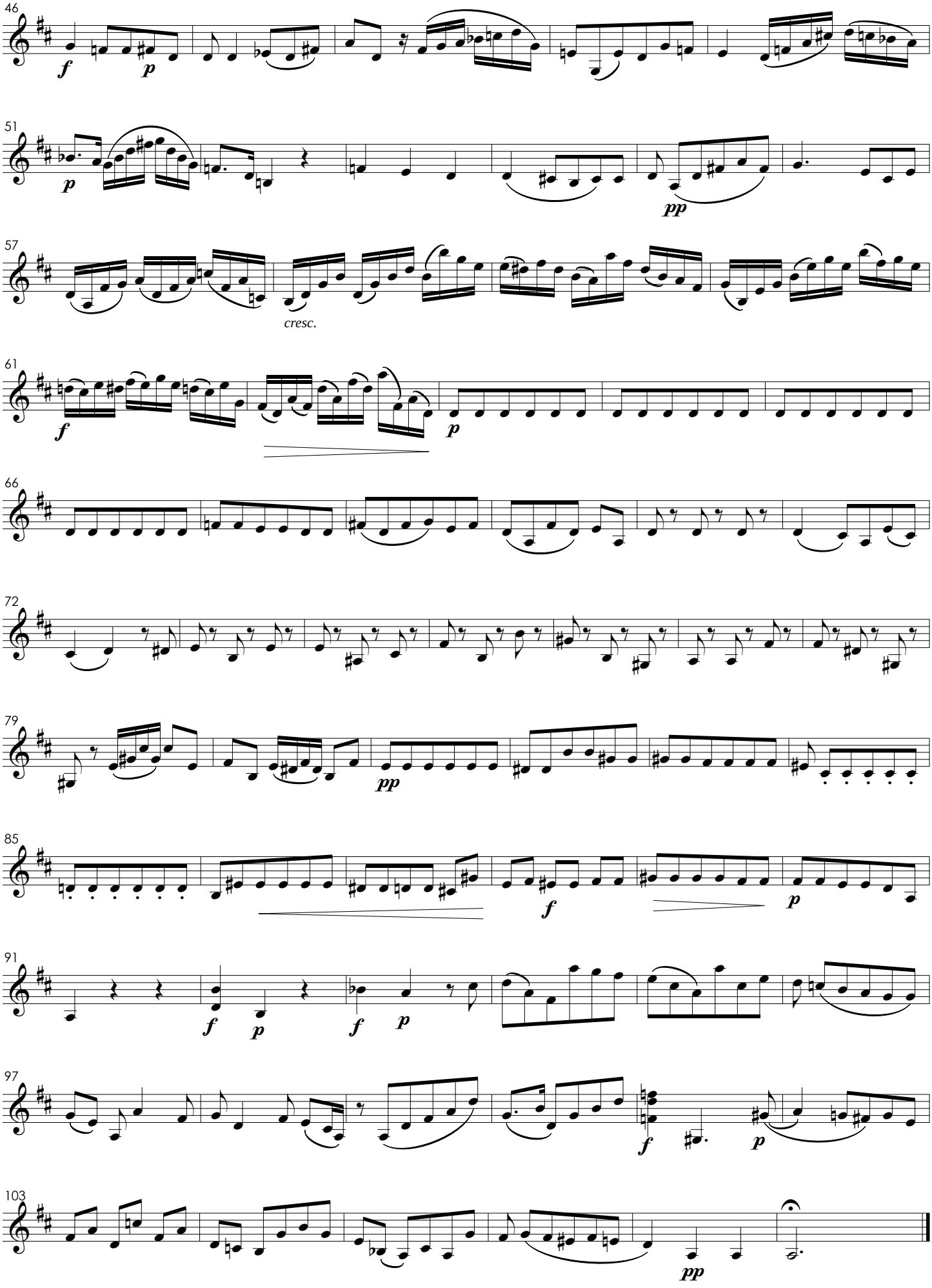
46
51
57
cresc.
61
66
72
79
85
91
97
103

II. Gloria

N° 1

Allegro con Spiritu

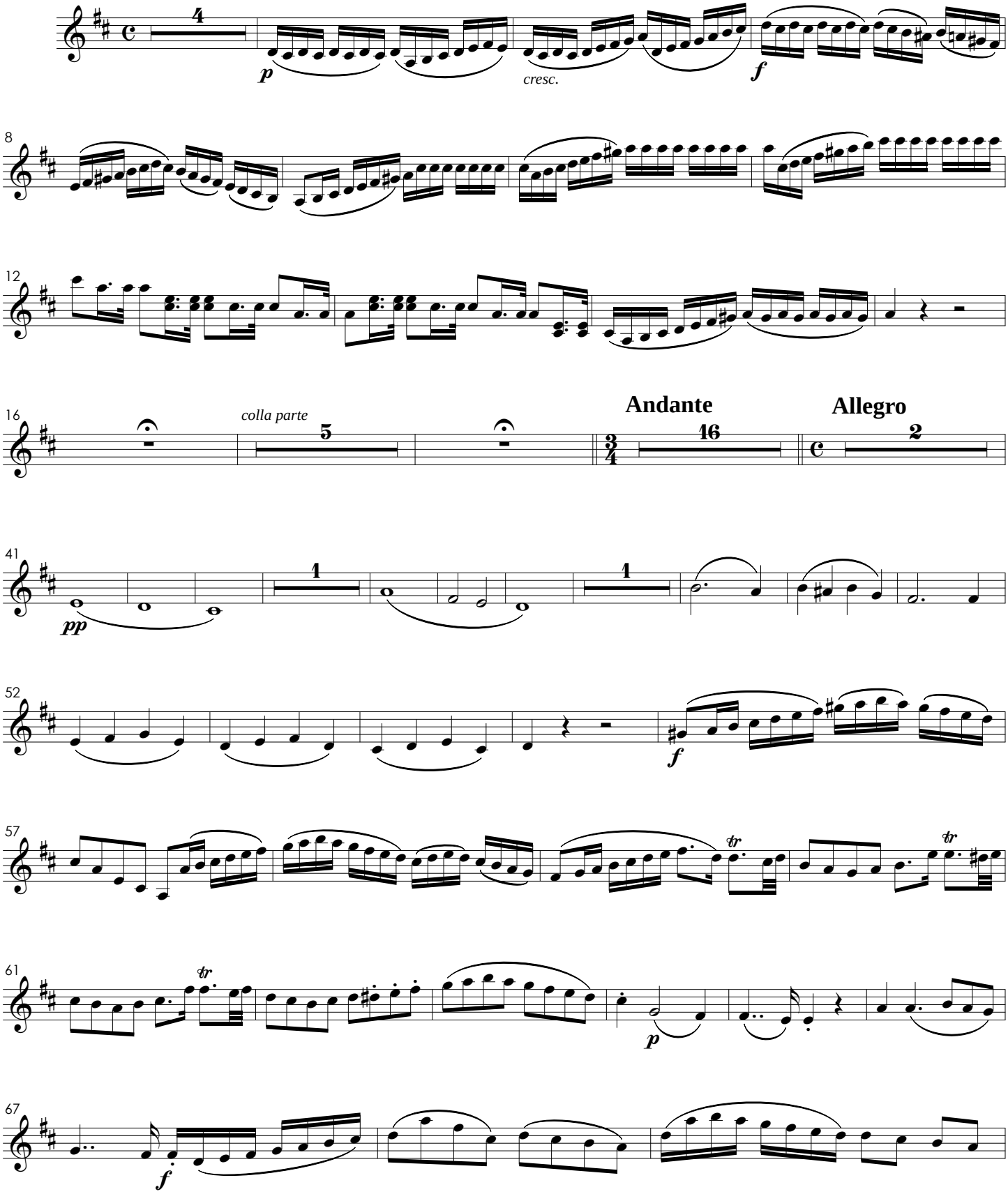

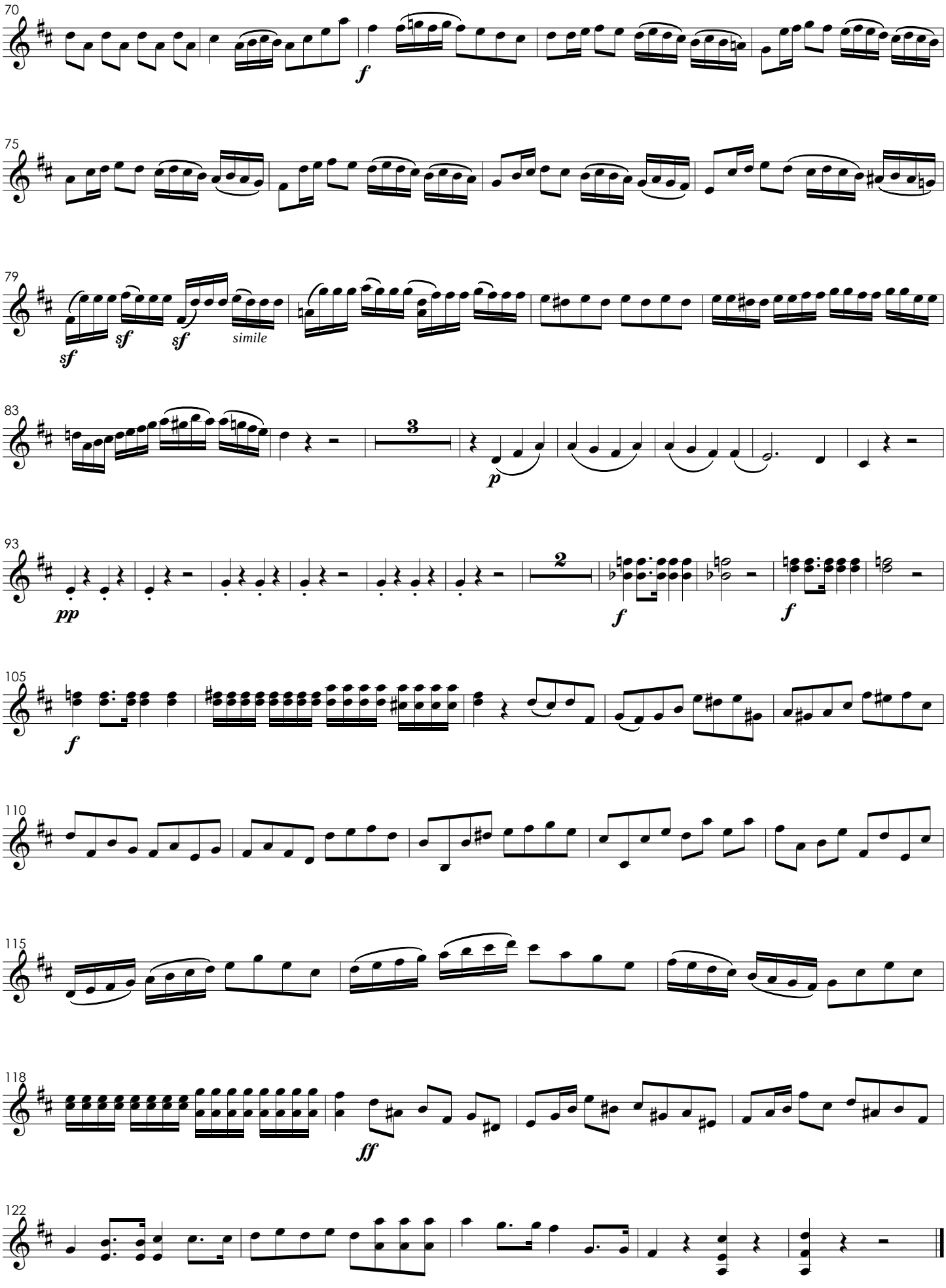
70
f
75
79
sf
sf
sf
simile
83
3
p
93
pp
2
f
f
105
f
110
115
118
ff
122

Laudamus Te

N° 2

Andante

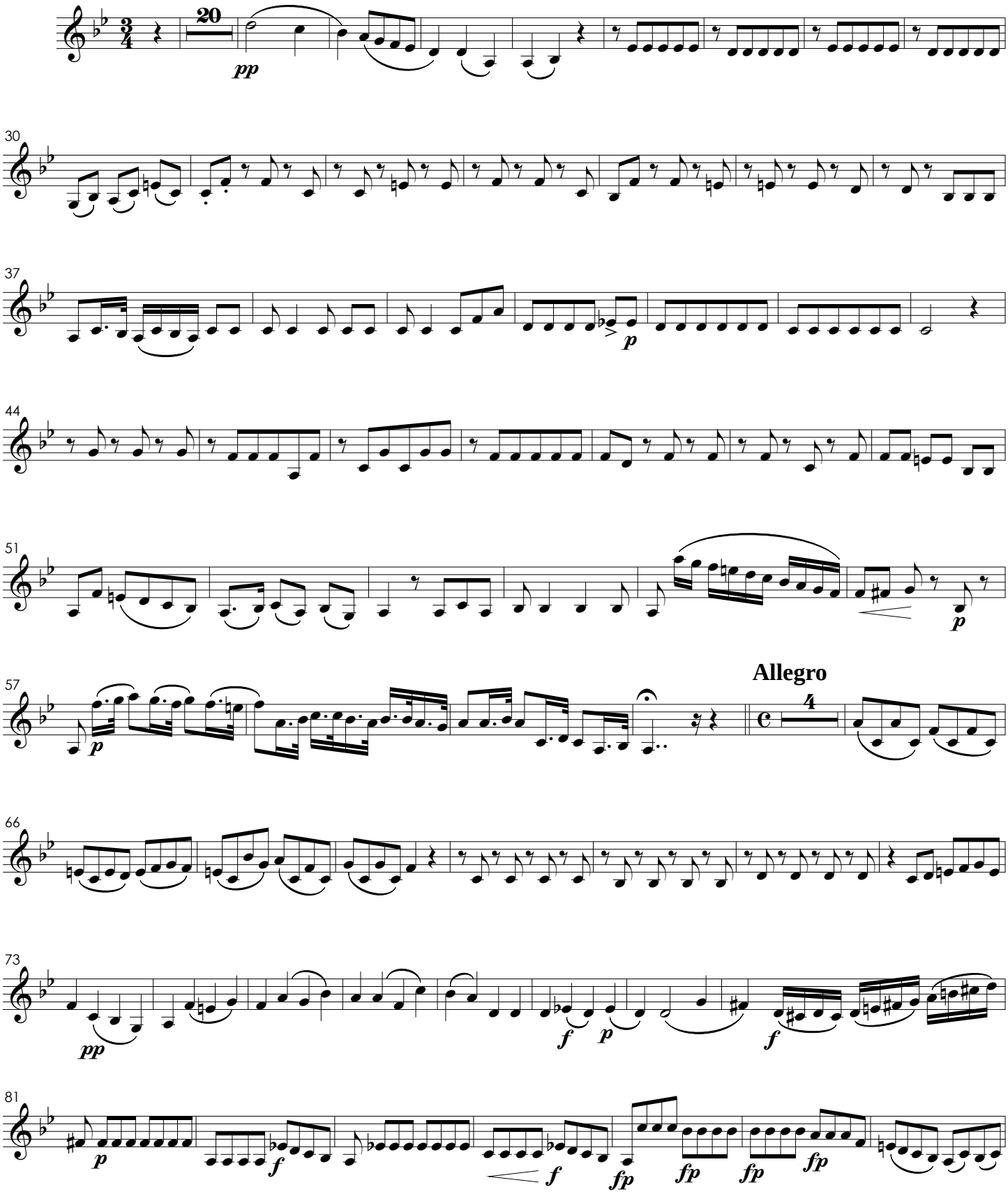

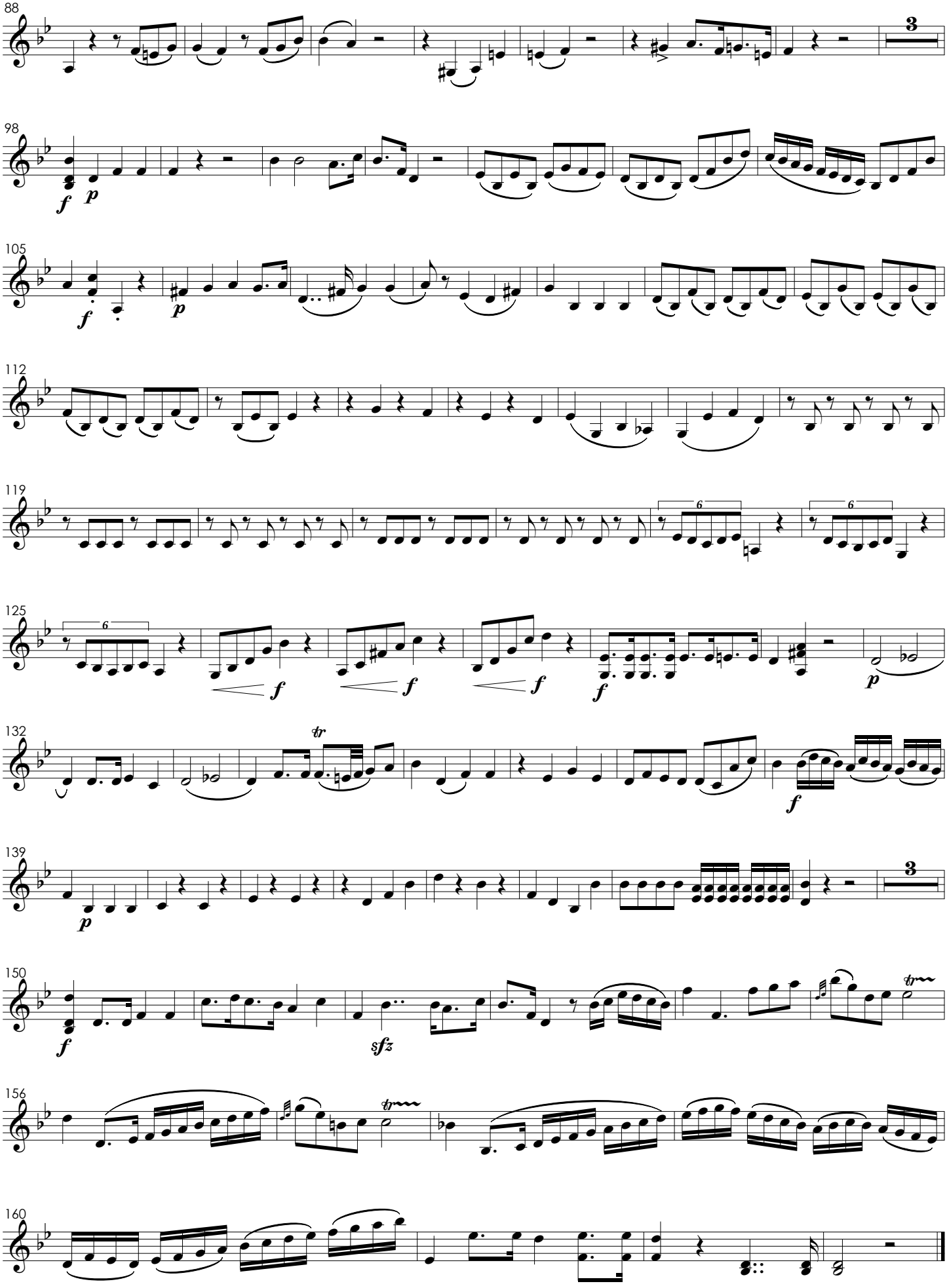
88
3
98
f
p
105
f
p
112
119
6
6
125
6
f
f
f
f
p
132
tr
f
139
p
3
150
f
sfz
tr
156
tr
160

Adoramus Te

Tacet

Gratias Agimus Tibi

Nº 4

Andante

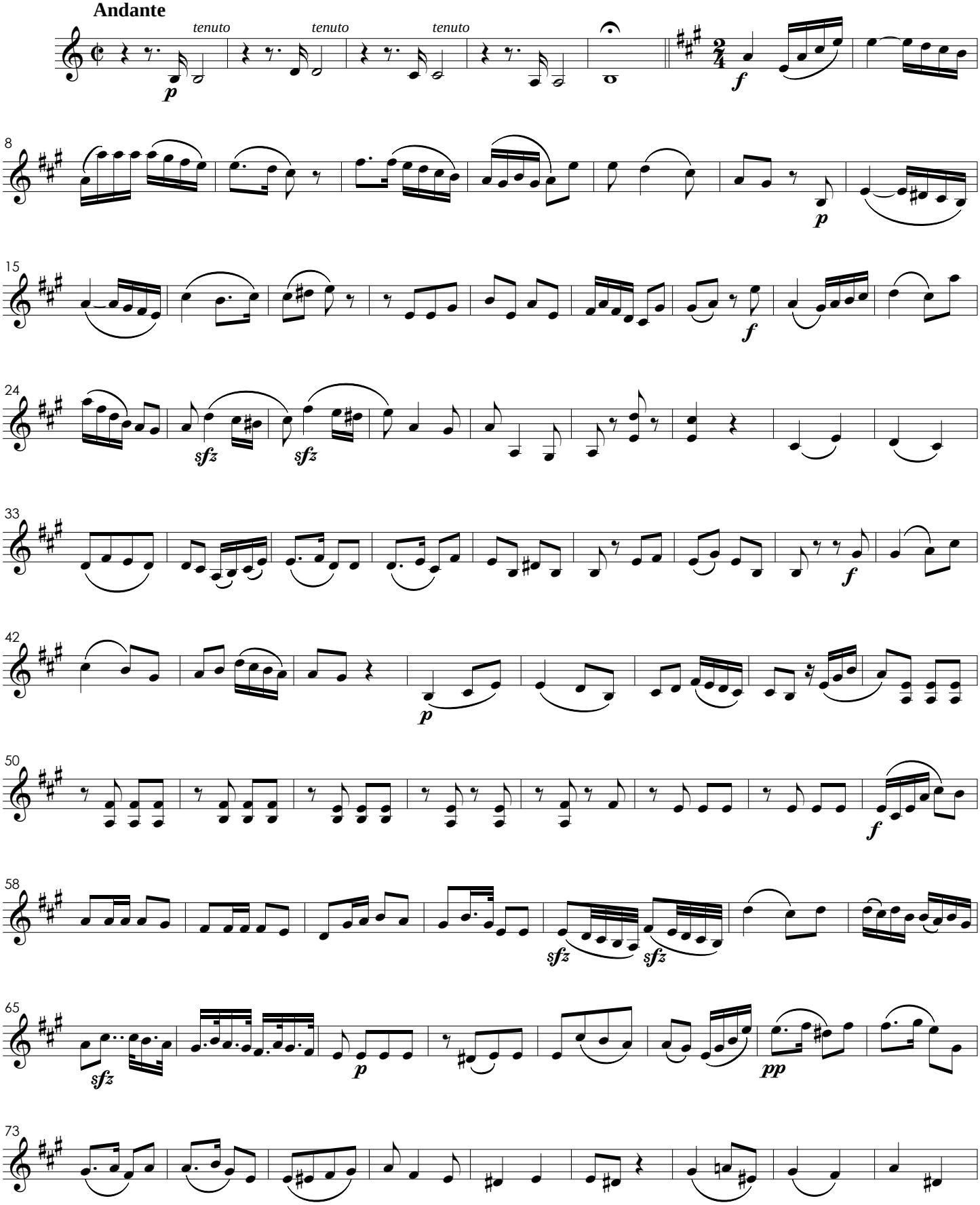

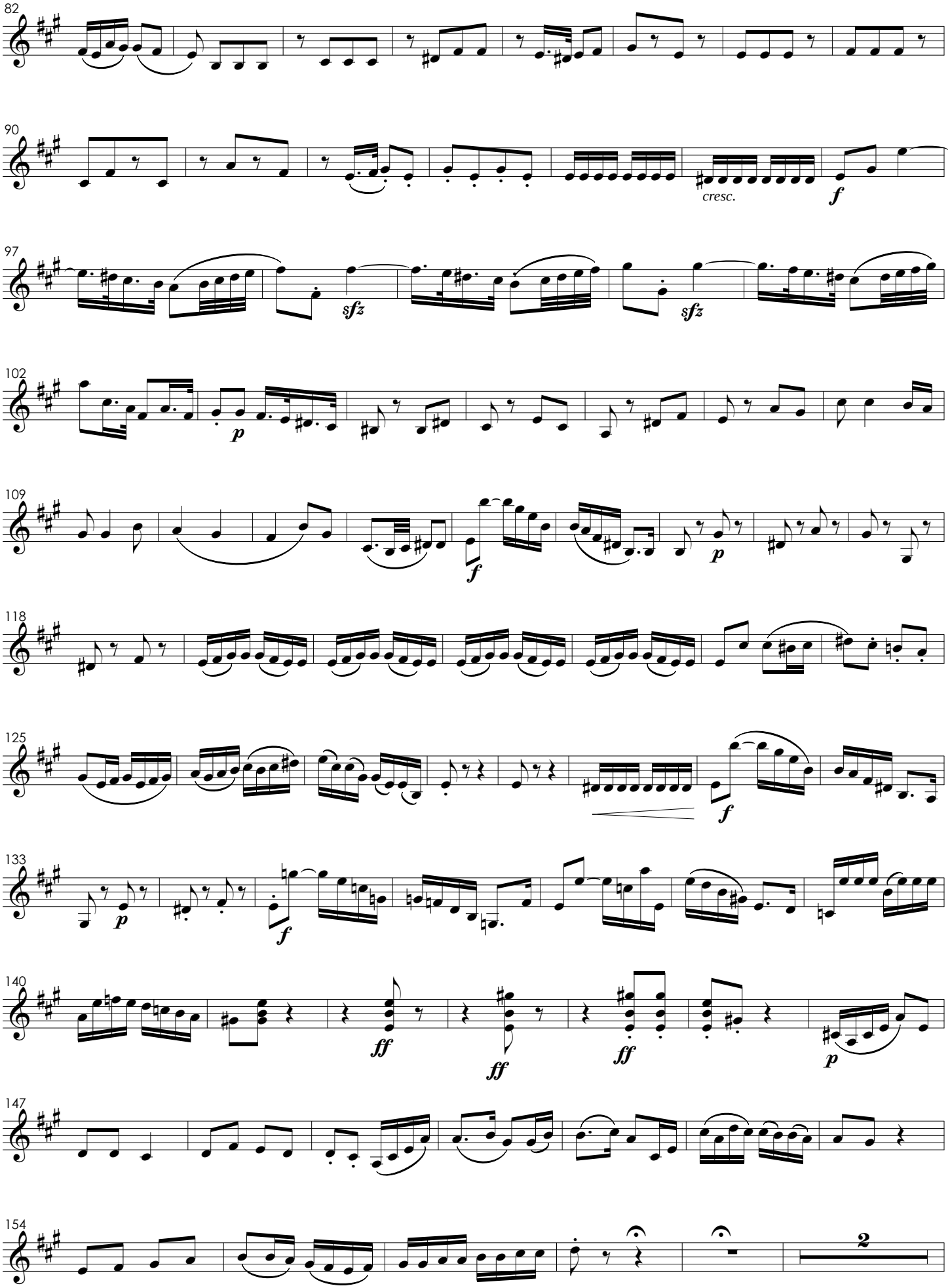
82
90
cresc.
f
97
sfz
sfz
102
p
109
f
p
118
125
f
133
p
f
140
ff
ff
ff
p
147
154
2

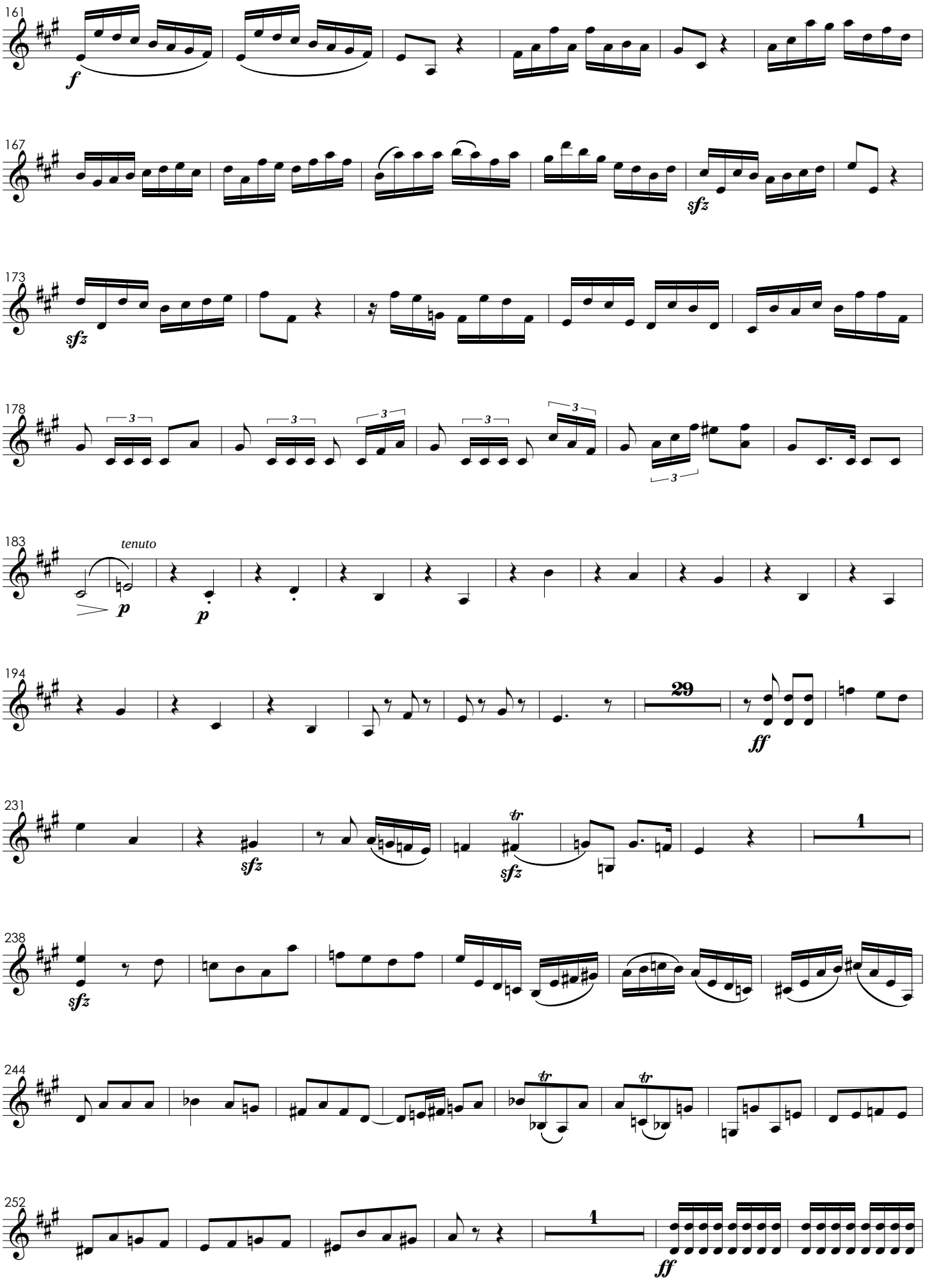
161
f
167
sfz
173
sfz
178
3
183
tenuto
p
p
194
29
ff
231
sfz
tr
sfz
1
238
sfz
244
tr
tr
252
1
ff

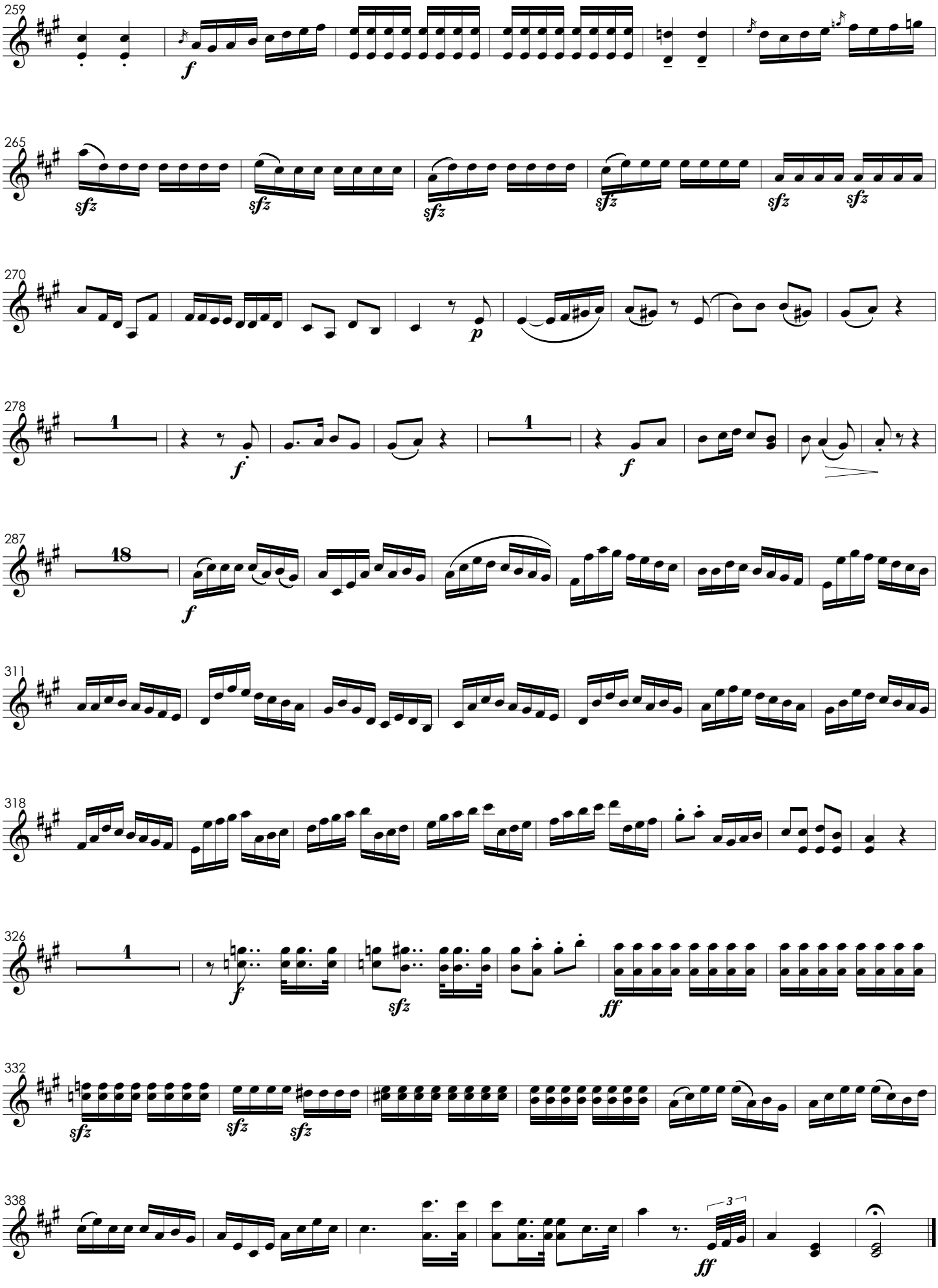
259
f
265
sfz
sfz
sfz
sfz
sfz
sfz
270
p
278
1
f
1
f
287
18
f
311
318
326
1
f
sfz
ff
332
sfz
sfz
sfz
338
3
ff

Domine Deus

Nº 5

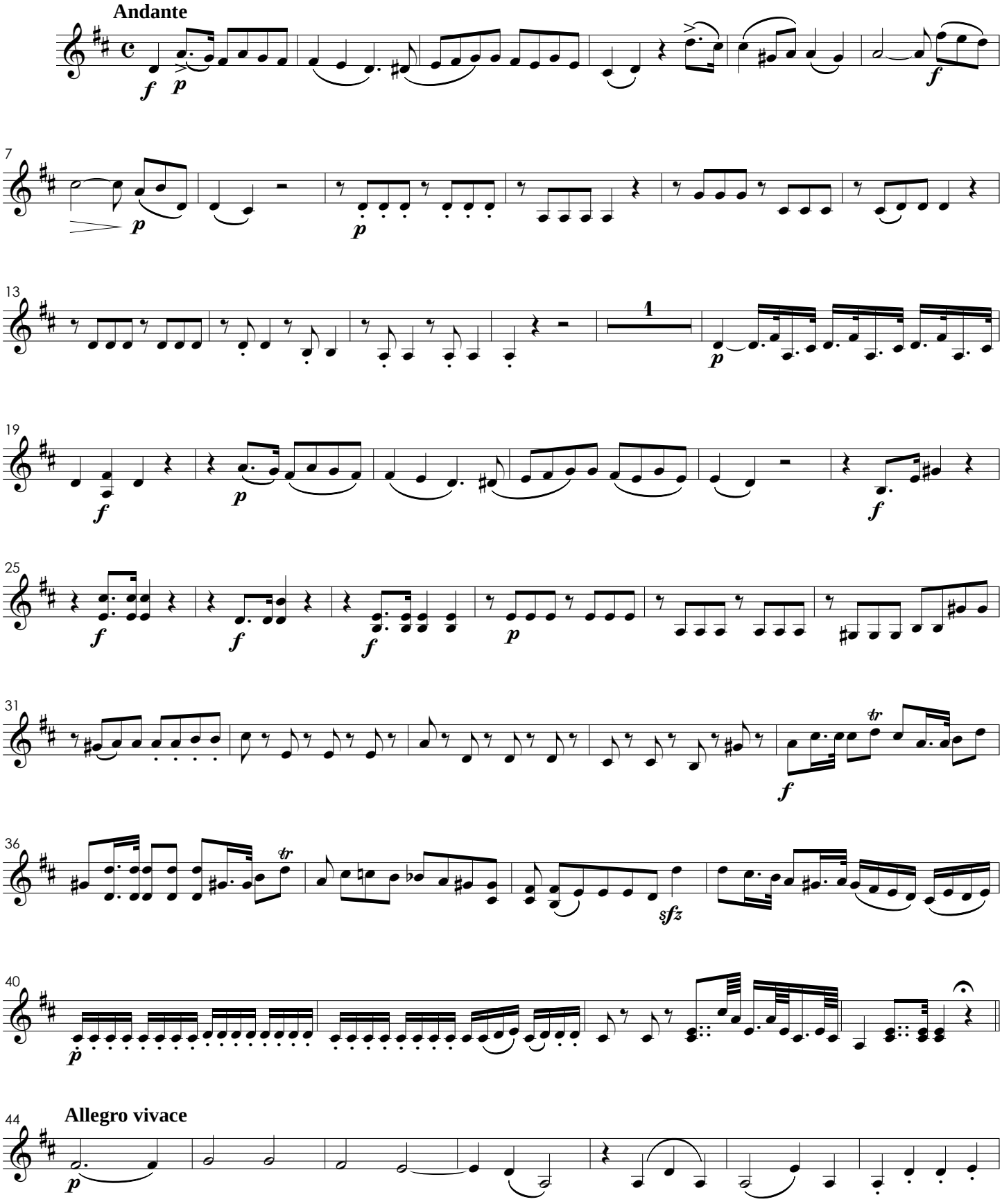

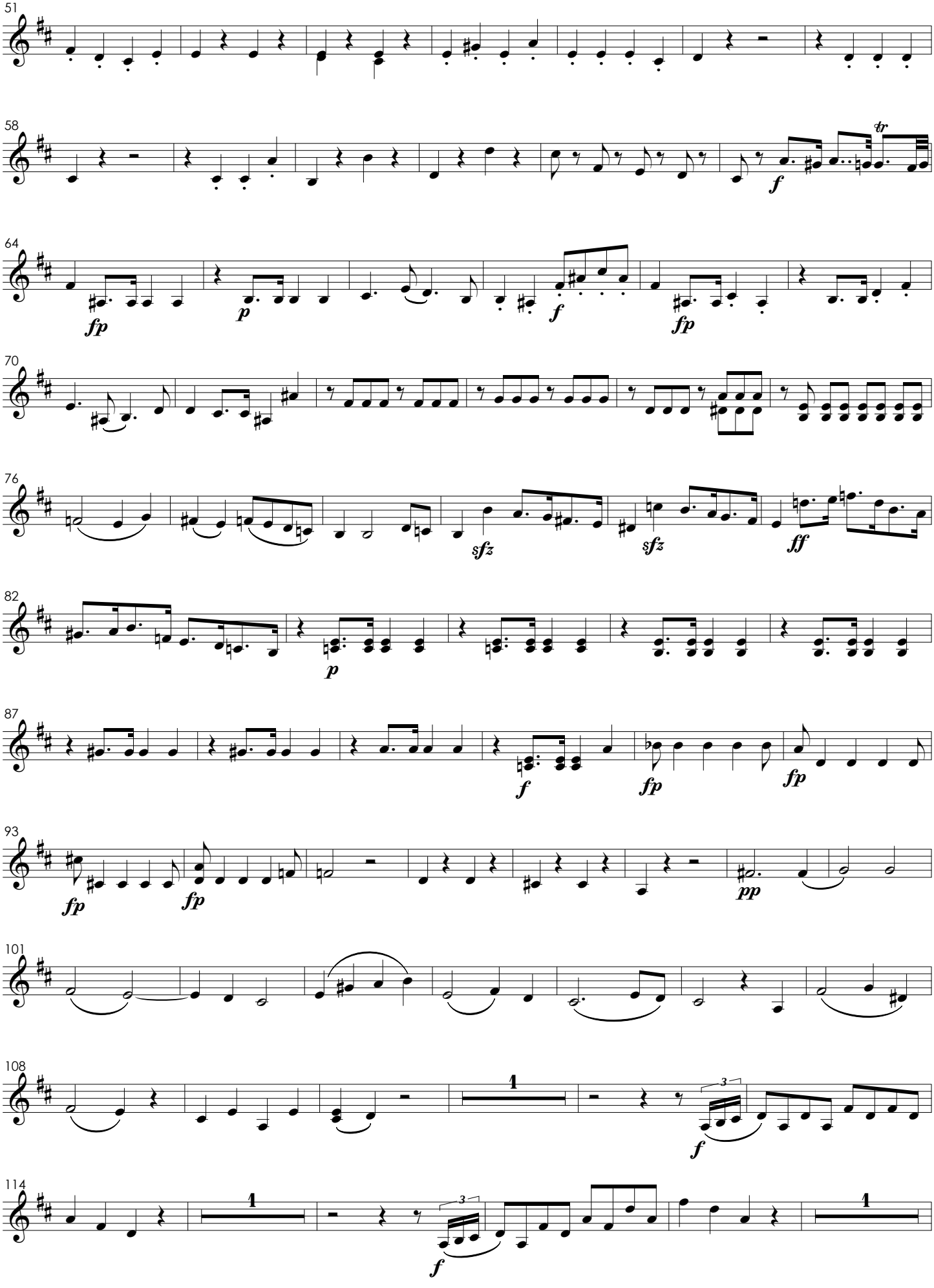
51
58
64
70
76
82
87
93
101
108
114
fp
p
f
fp
sfz
sfz
ff
p
f
fp
fp
fp
pp
1
3
f
1
3
f
1

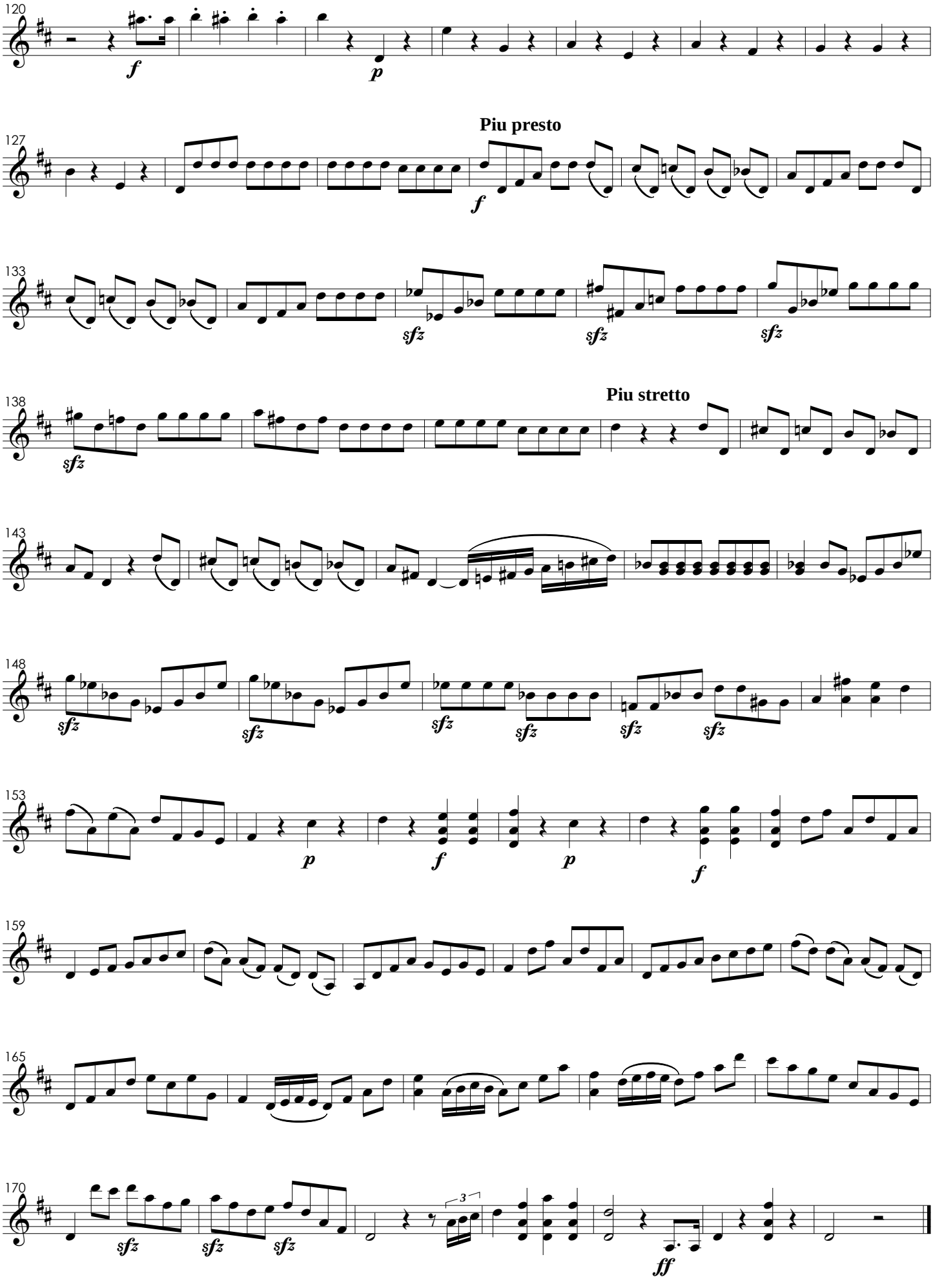
120
f
p
127
Piu presto
f
133
sfz
sfz
sfz
138
Piu stretto
sfz
143
148
sfz
sfz
sfz
sfz
sfz
sfz
153
p
f
p
f
159
165
170
sfz
sfz
sfz
3
ff

Qui Tollis

N° 6

Andante

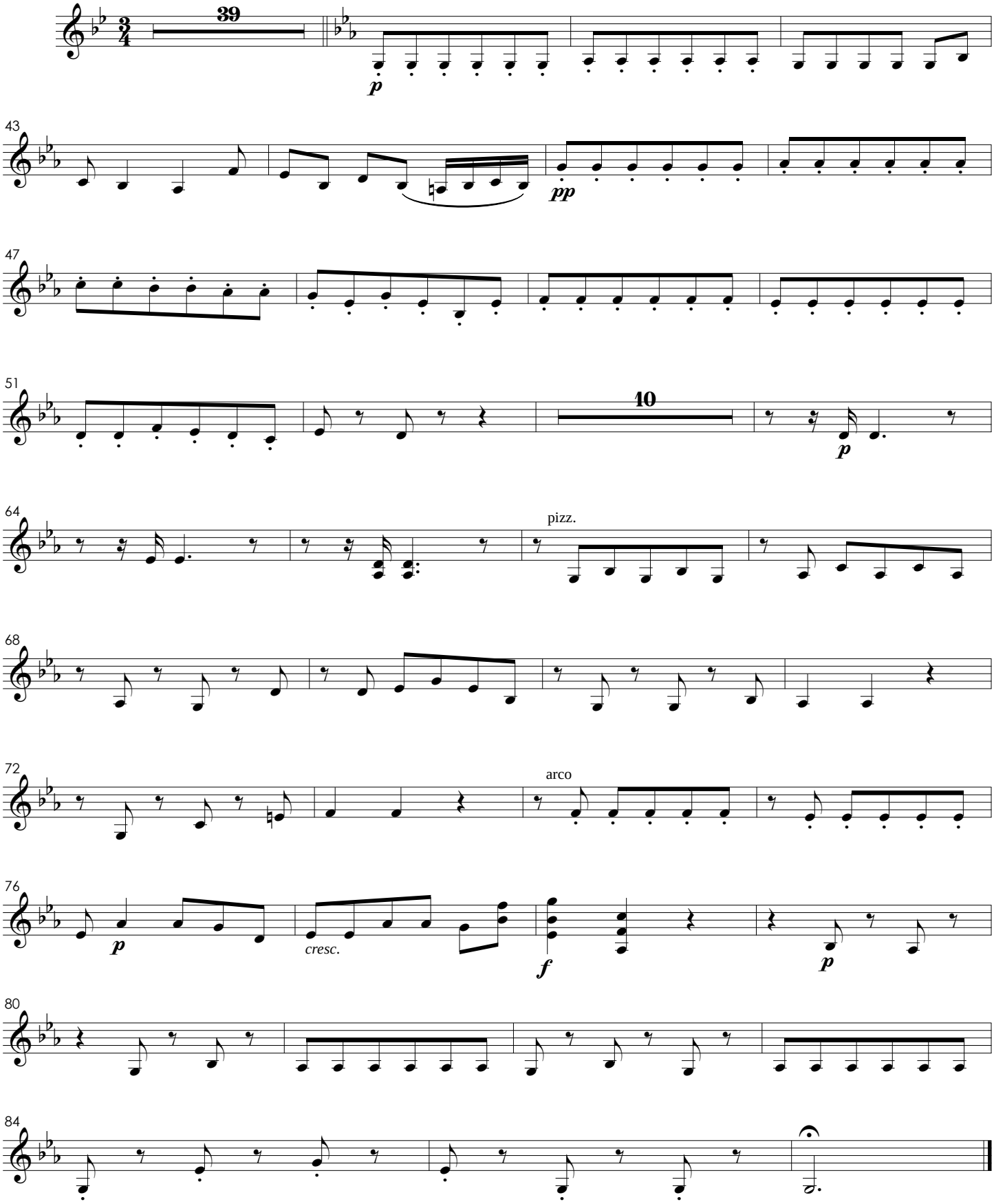

Quoniam

N° 7

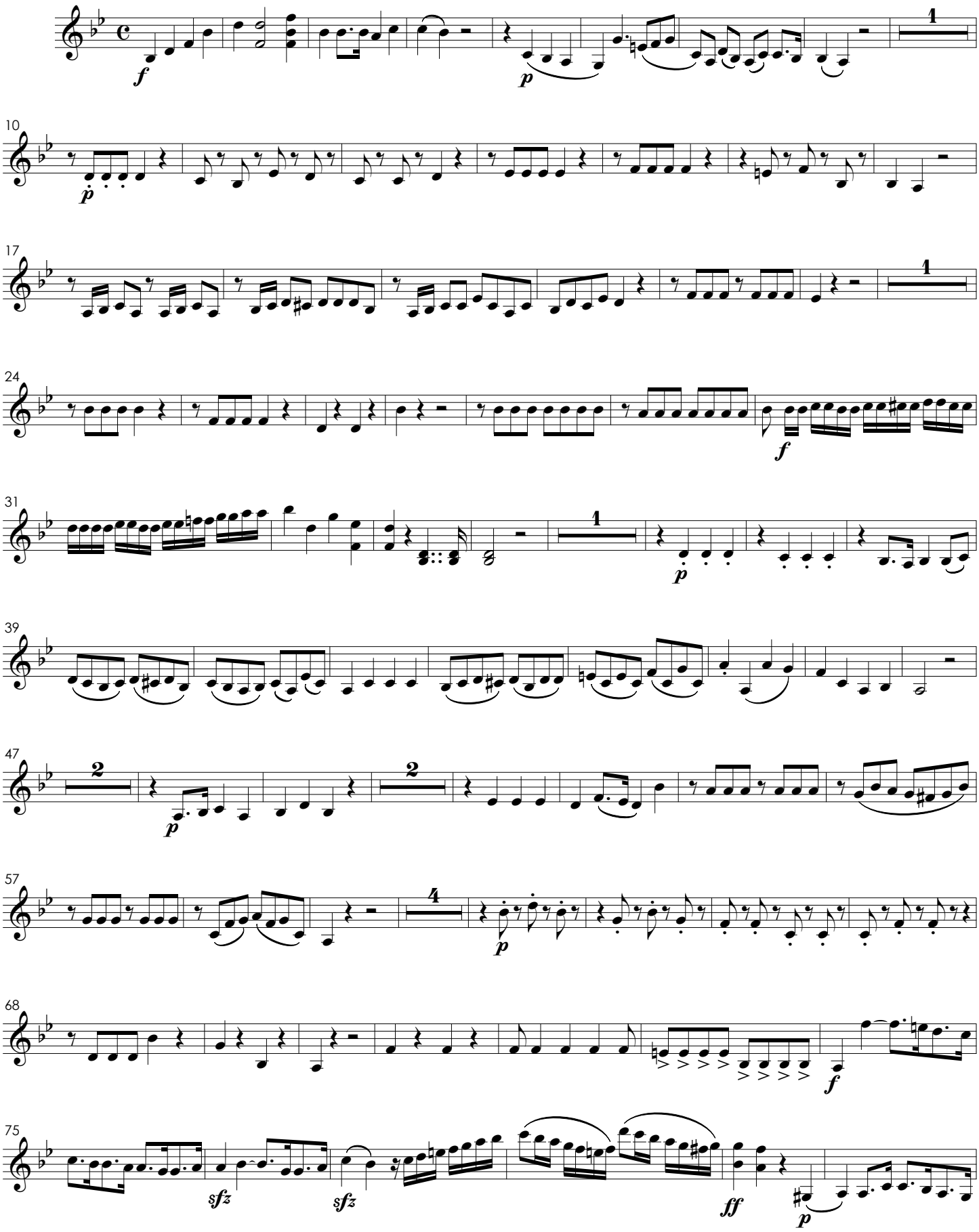

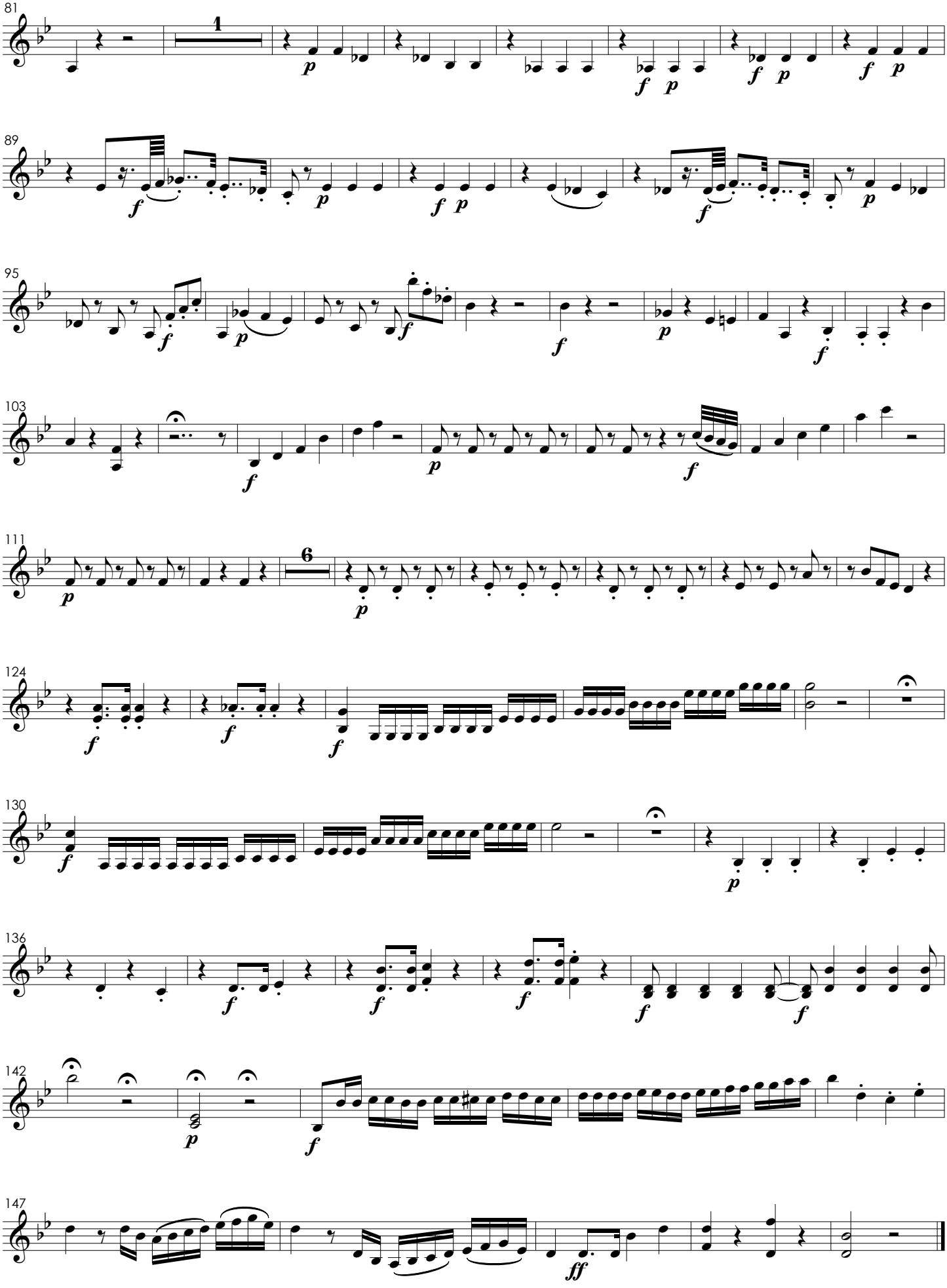
81
1
89
95
103
111
6
124
130
136
142
147

Cum Sancto Spiritu

N° 8

Allegro con fuoco

pp

cresc. poco a poco

5

f

9

Andante

13

1

9

pp

cresc.

31

Allegro

34

ff

7

f

49

3

f

60

67

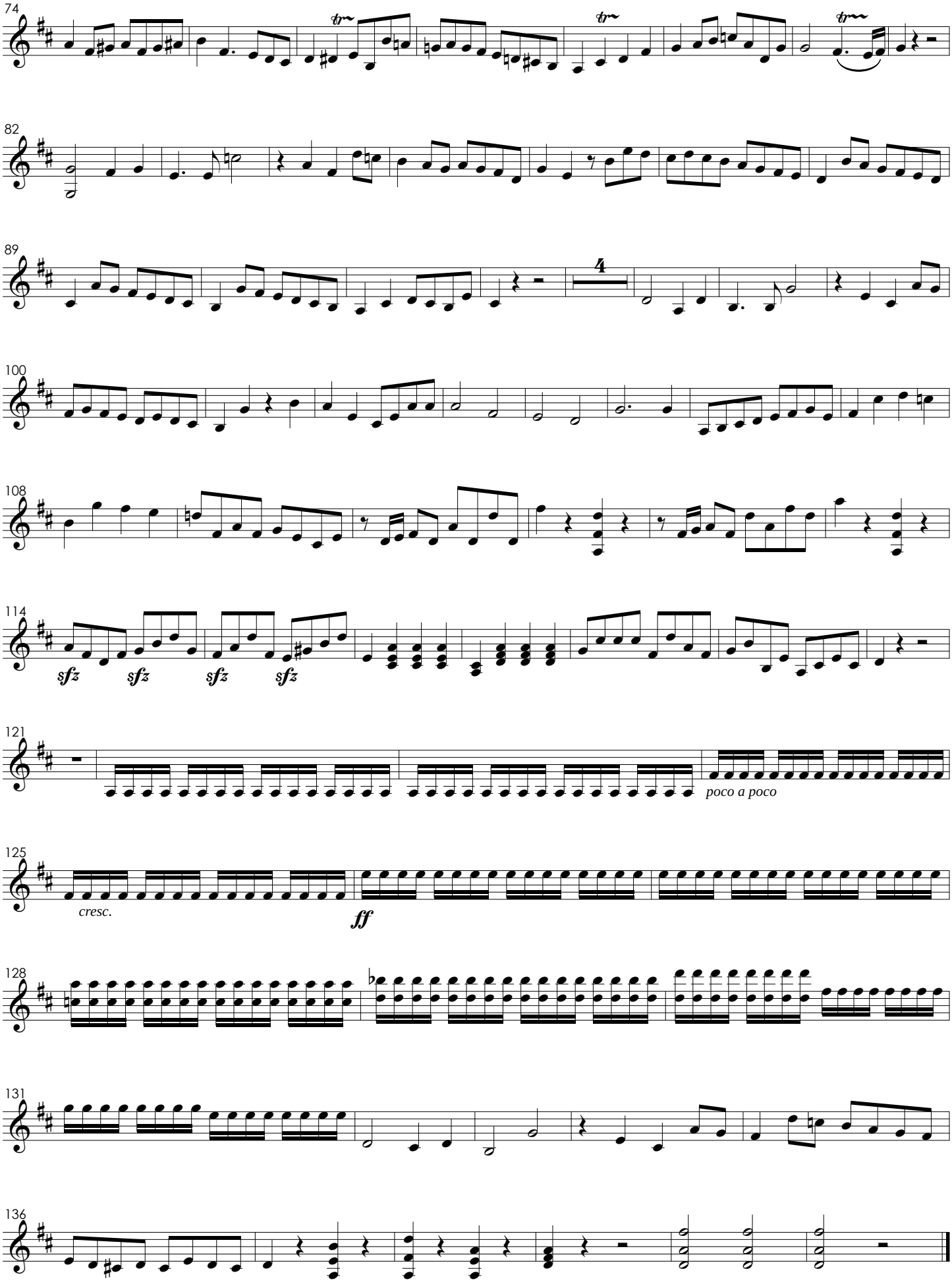
74
82
89
4
100
108
114
sfz
sfz
sfz
sfz
121
poco a poco
125
cresc.
ff
128
131
136

III. Credo

Nº 1

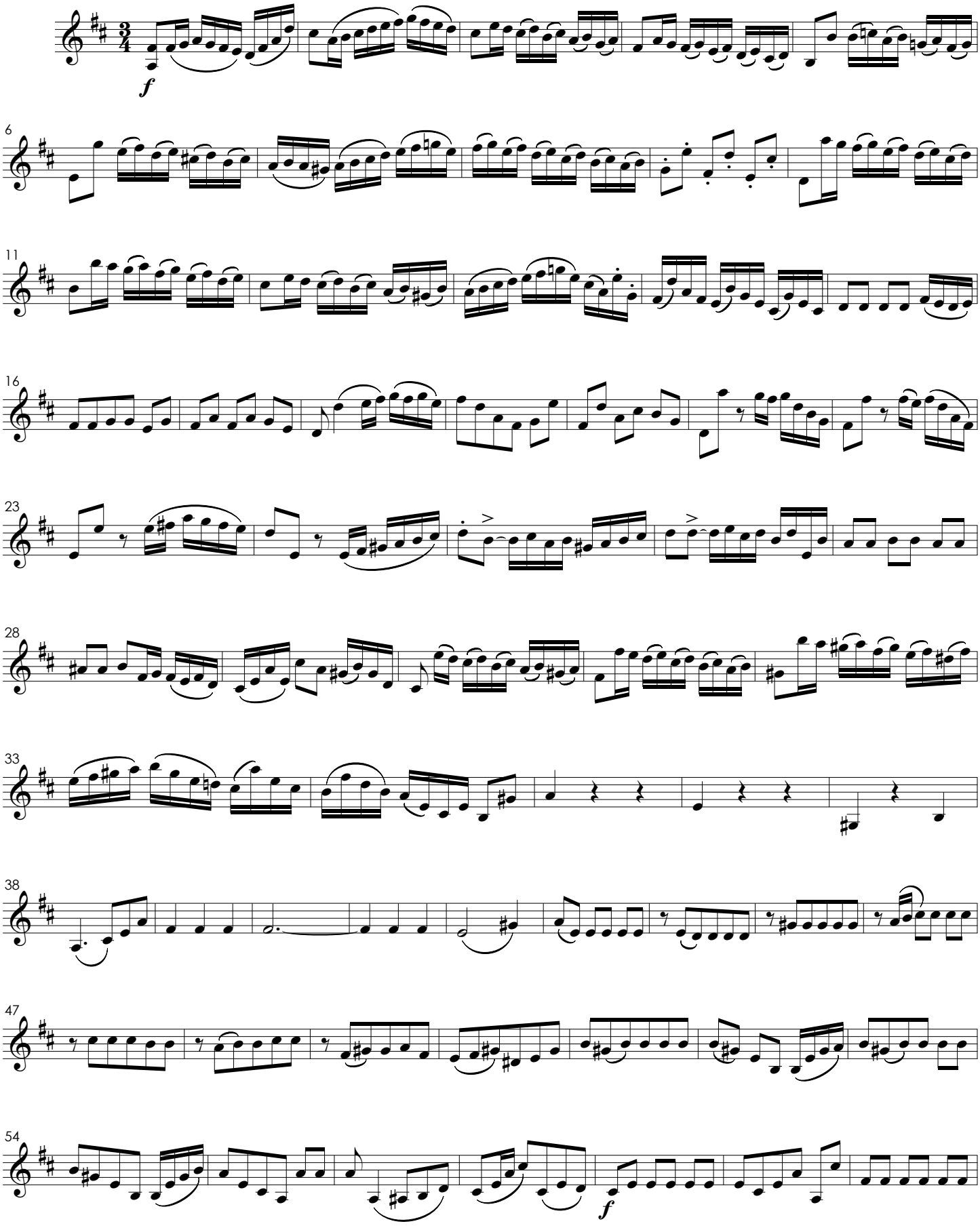

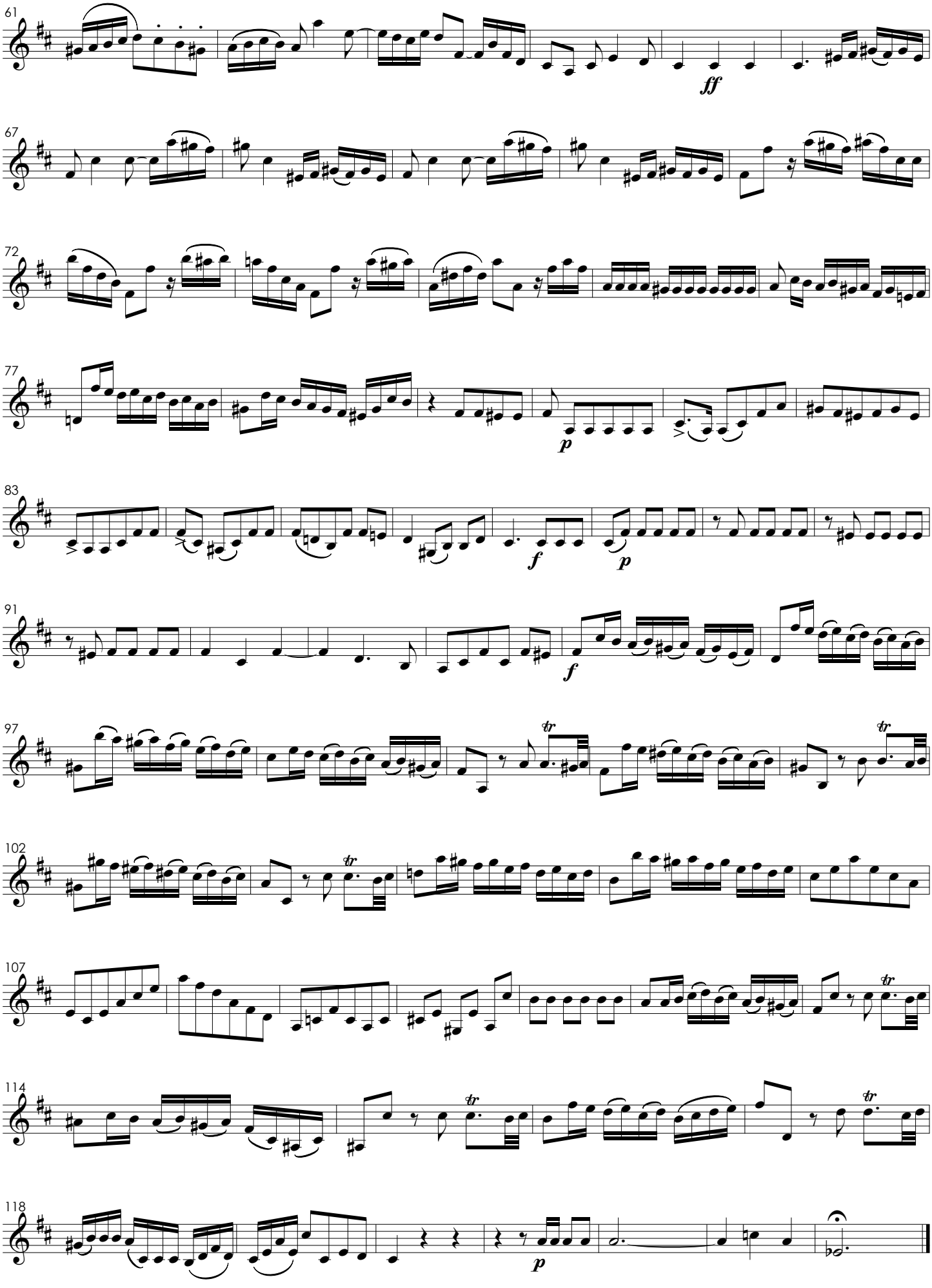
61
ff
67
72
77
p
83
f
p
91
f
97
tr
102
tr
107
tr
114
tr
118
p

Et Incarnatus

Nº 2

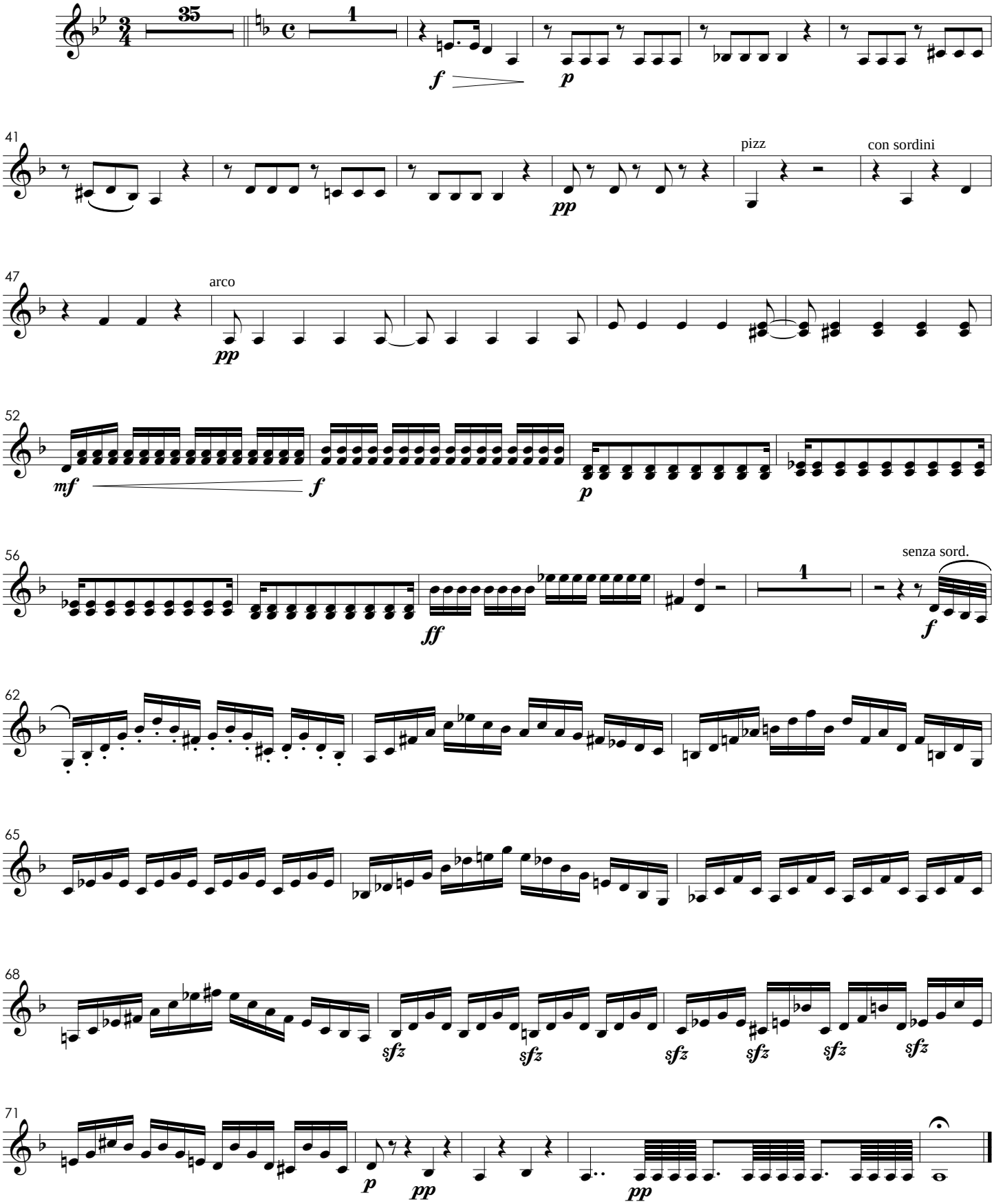

Et Resurrexit

Nº 3

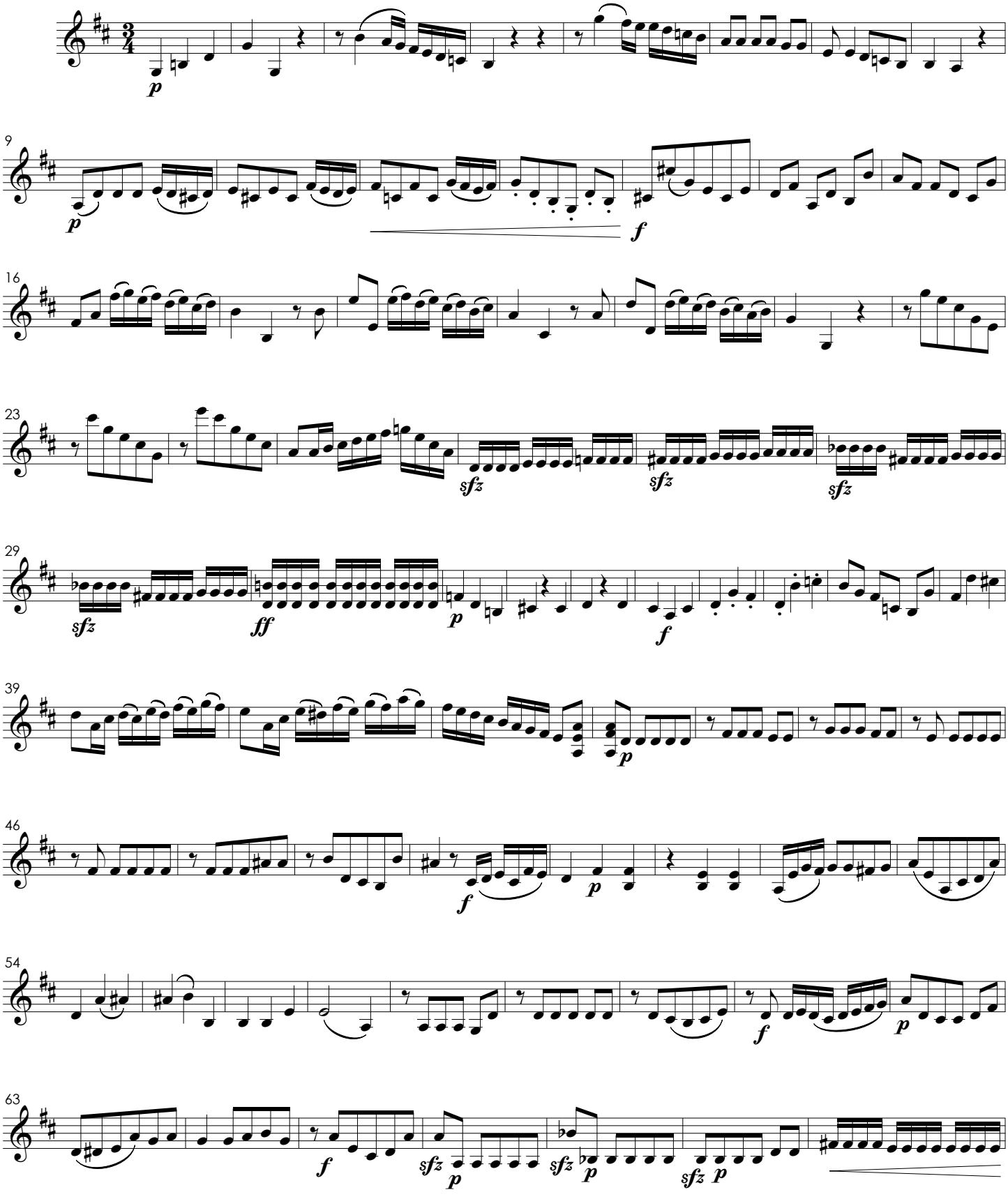

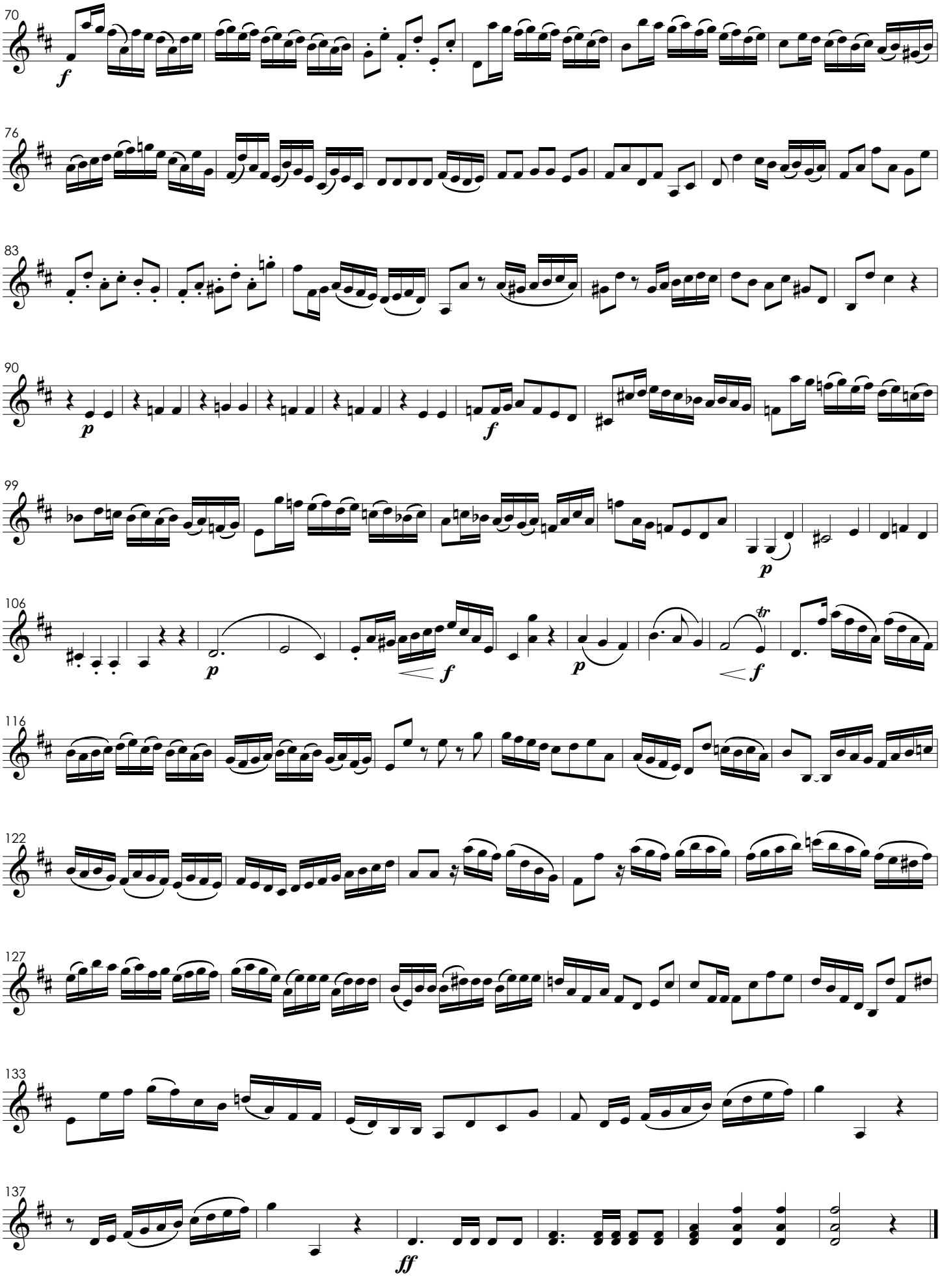
70
f
76
83
90
p
f
99
p
106
p
f
p
f
tr
116
122
127
133
137
ff

IV. Sanctus

N° 1

Andante con moto

p

5

9

Allegro

f

13

17

21

f

25

Benedictus

N° 2

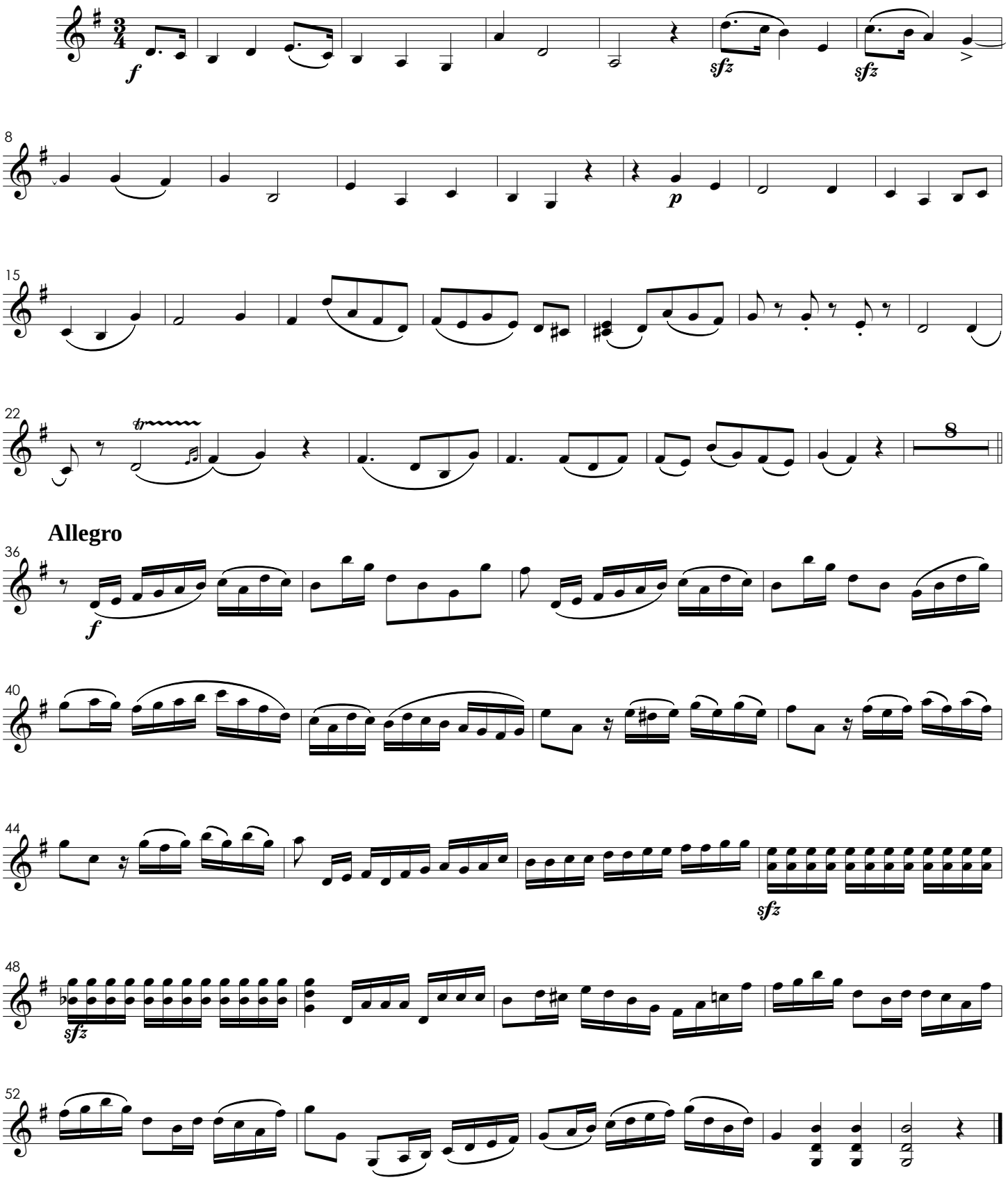

V. Agnus Dei

Andante Maestoso

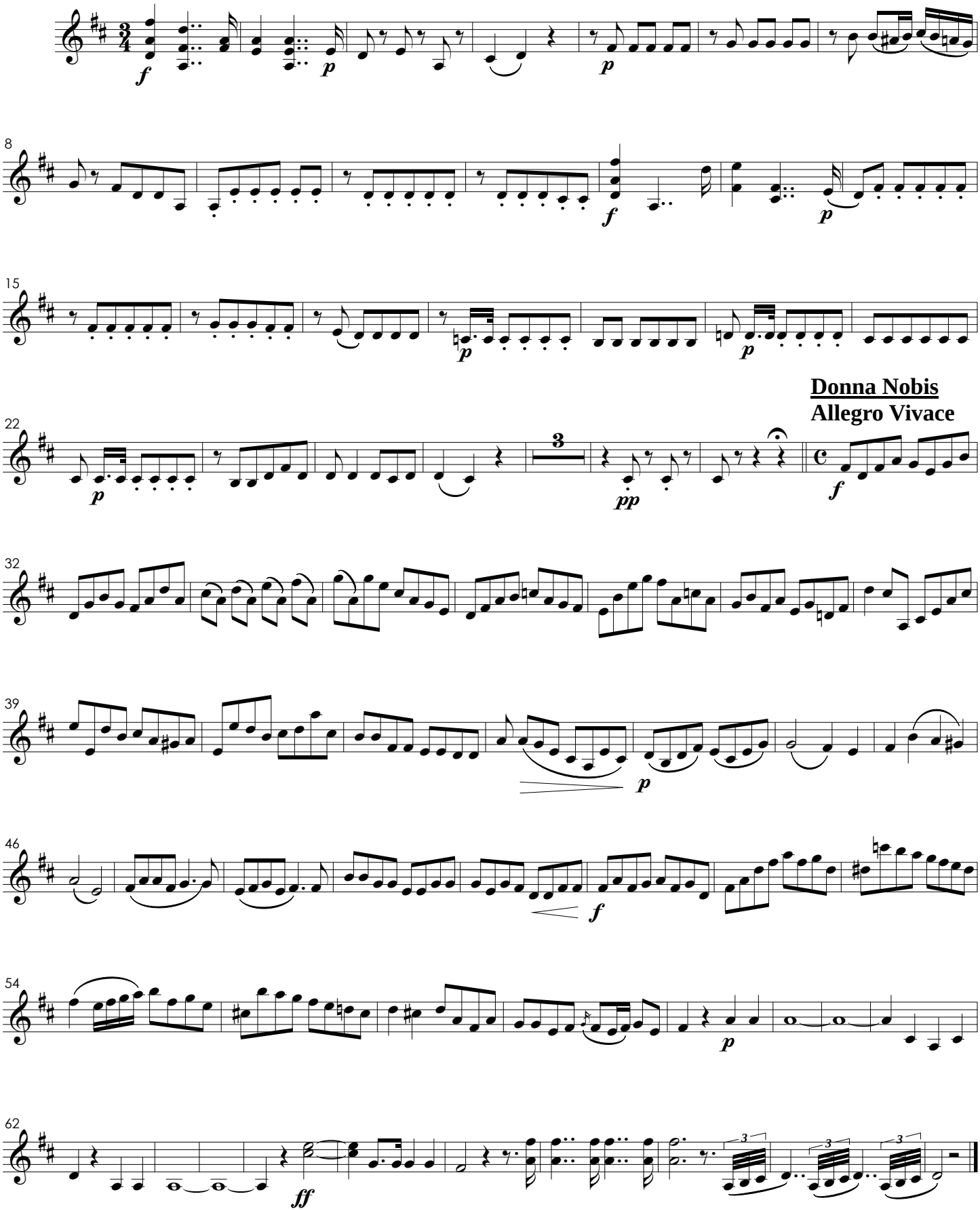

Missa Solemnis Pro Die Acclamationis Joannis VI

Violas

I. Kyrie

Sigismund Neukomm

Larghetto

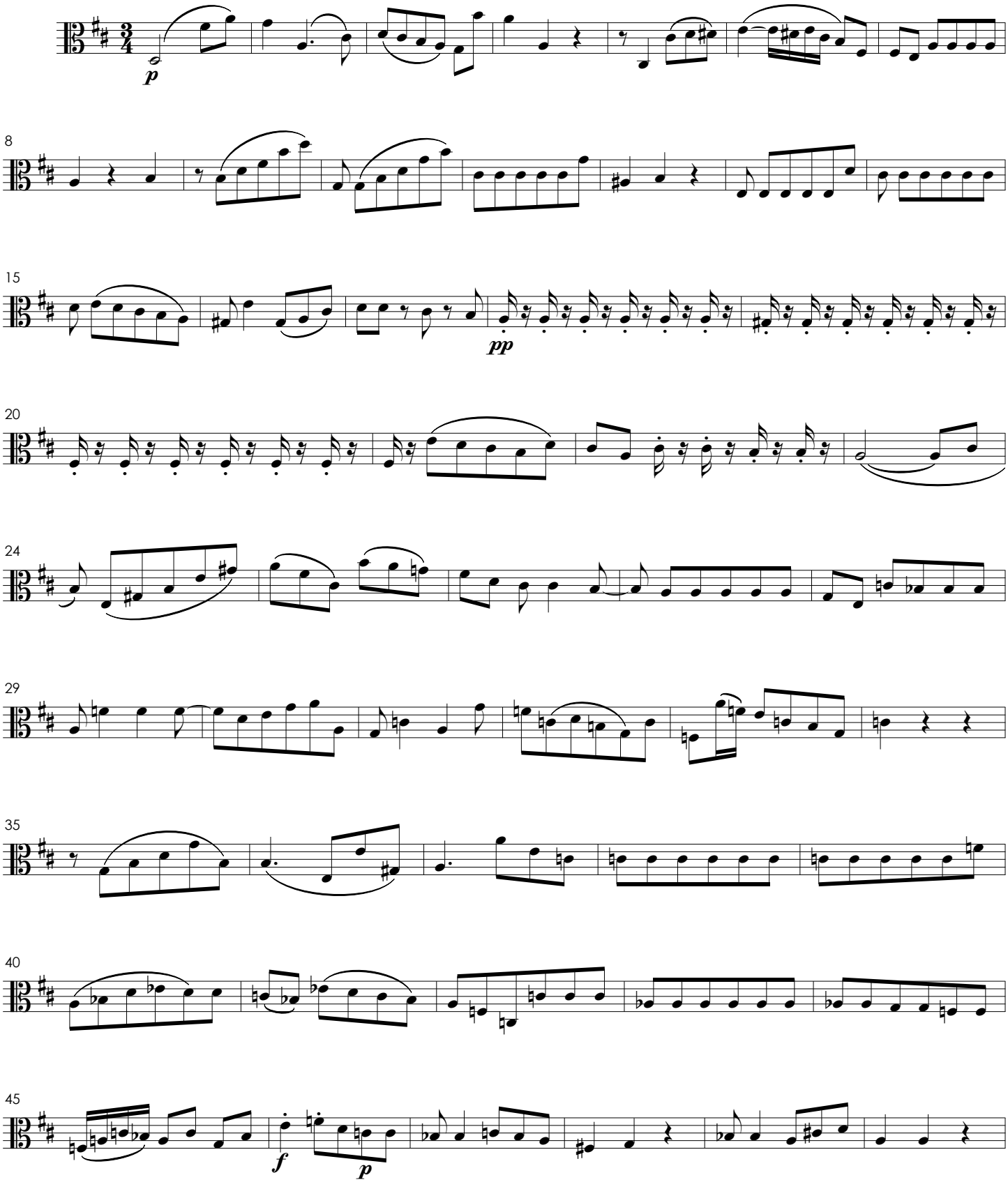

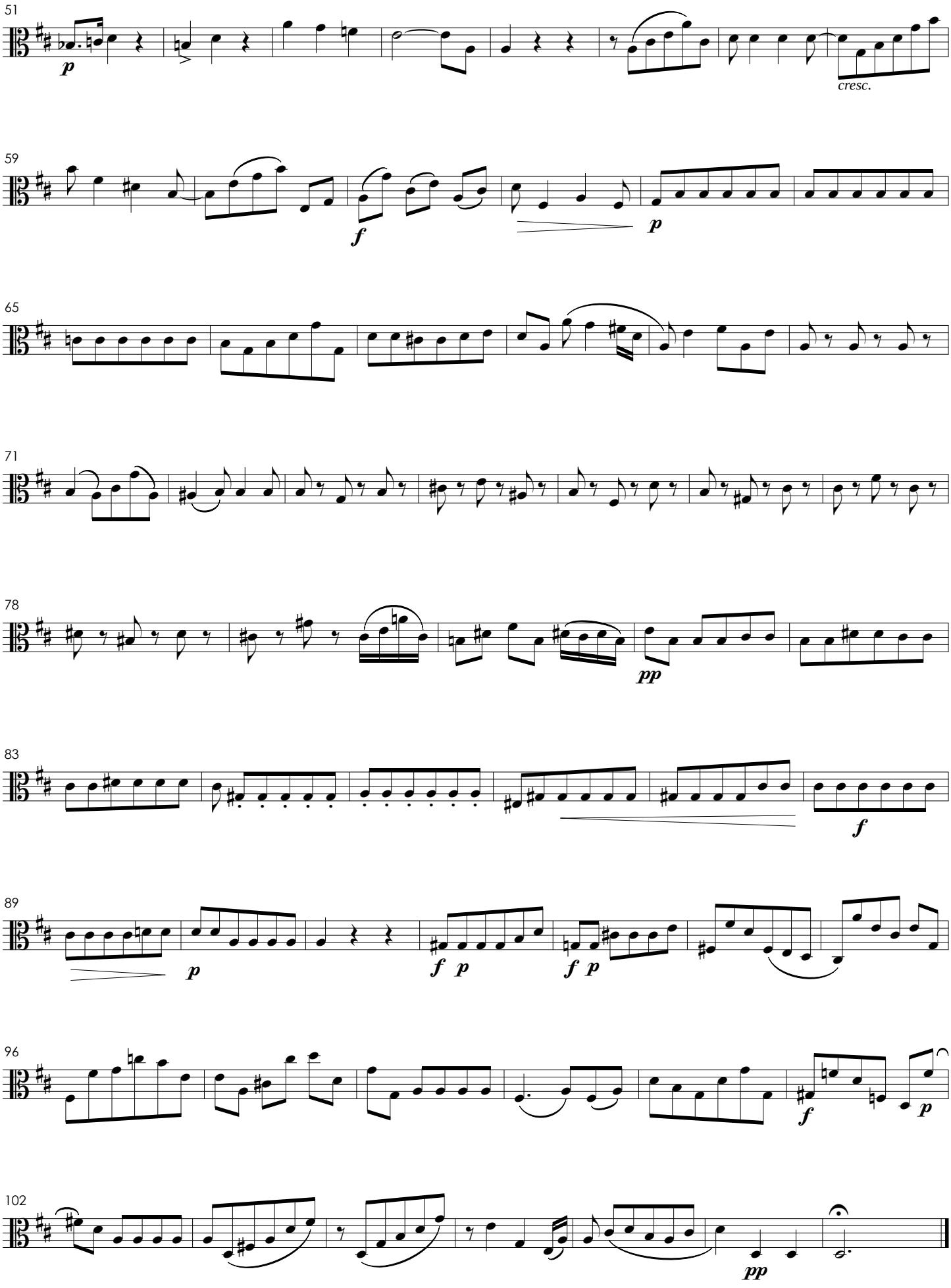
51
p
cresc.
59
f
p
65
71
78
pp
83
f
89
p
f p
f p
96
f
p
102
pp

II. Gloria

N° 1

Allegro con Spiritu

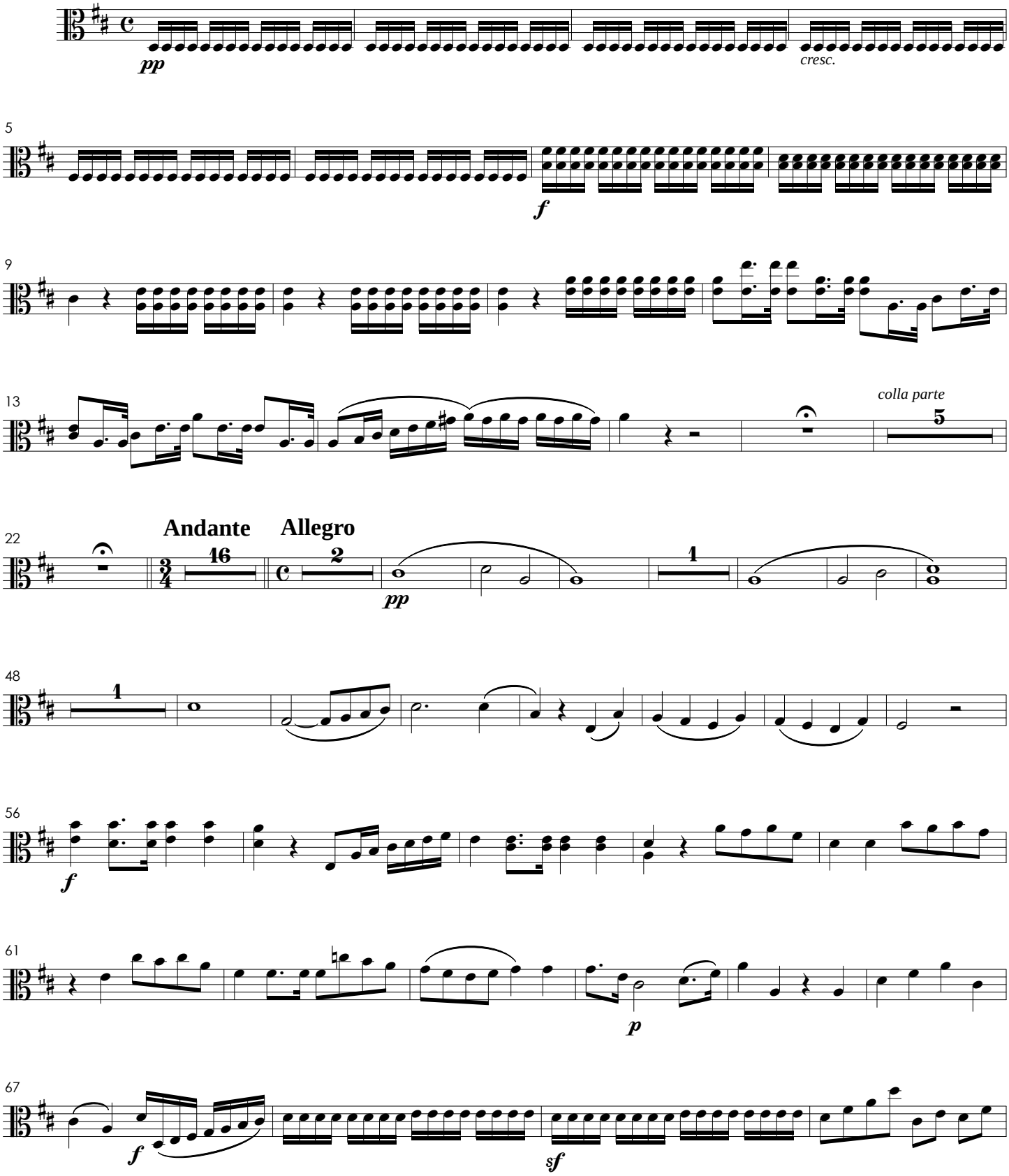

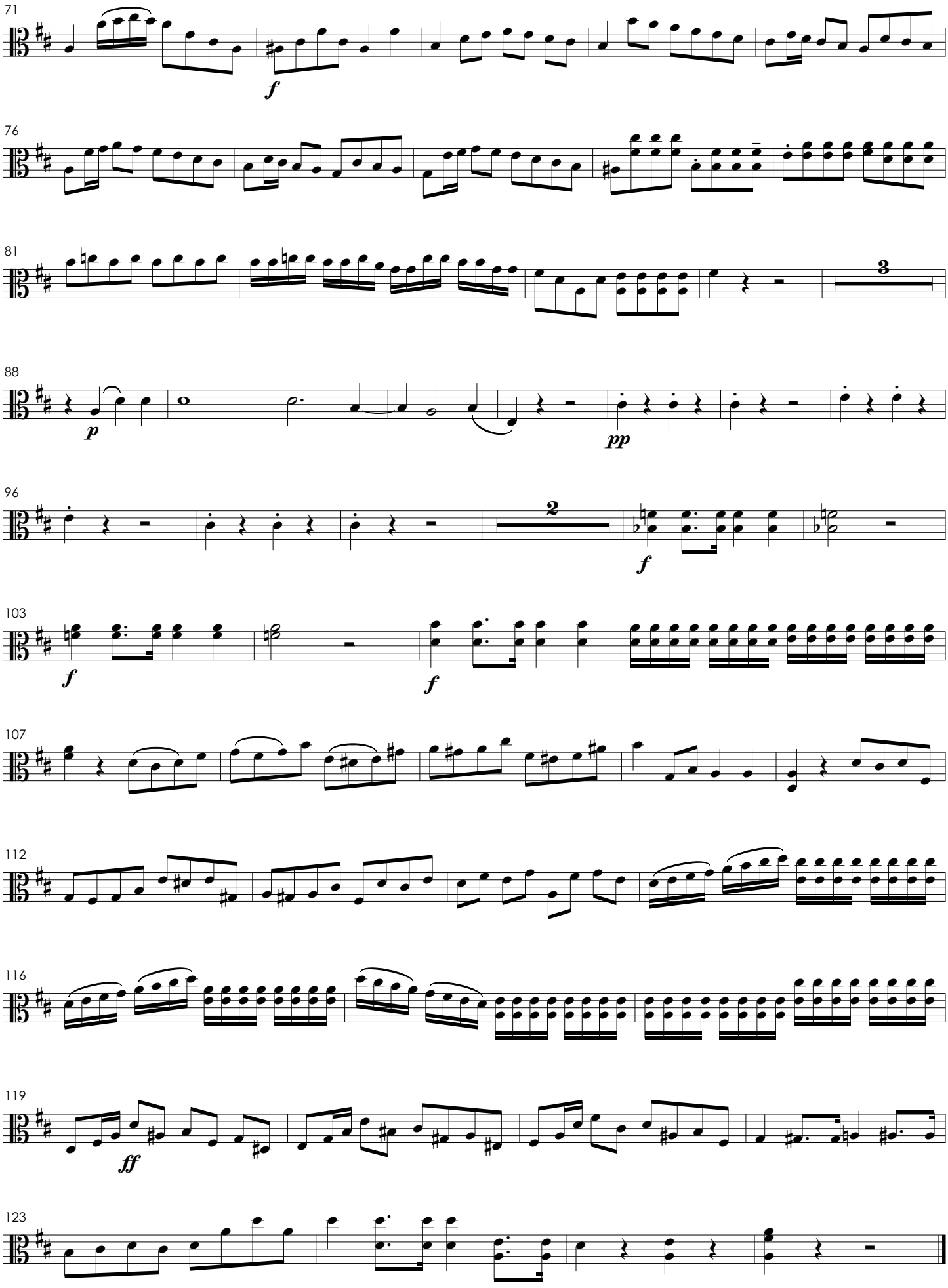
71
f
76
81
3
88
p
pp
96
2
f
103
f
f
107
112
116
119
ff
123

Laudamus Te

N° 2

Andante

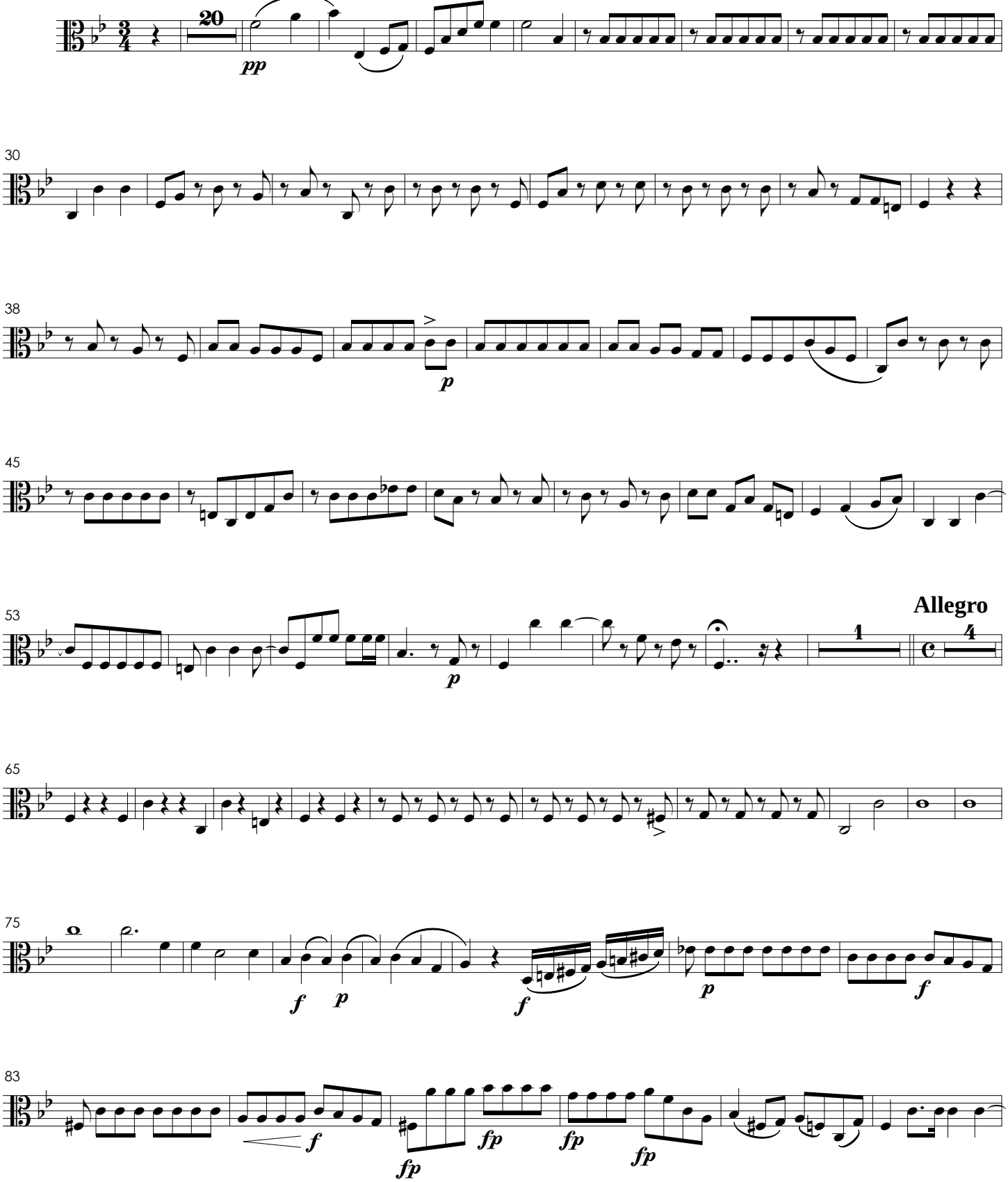

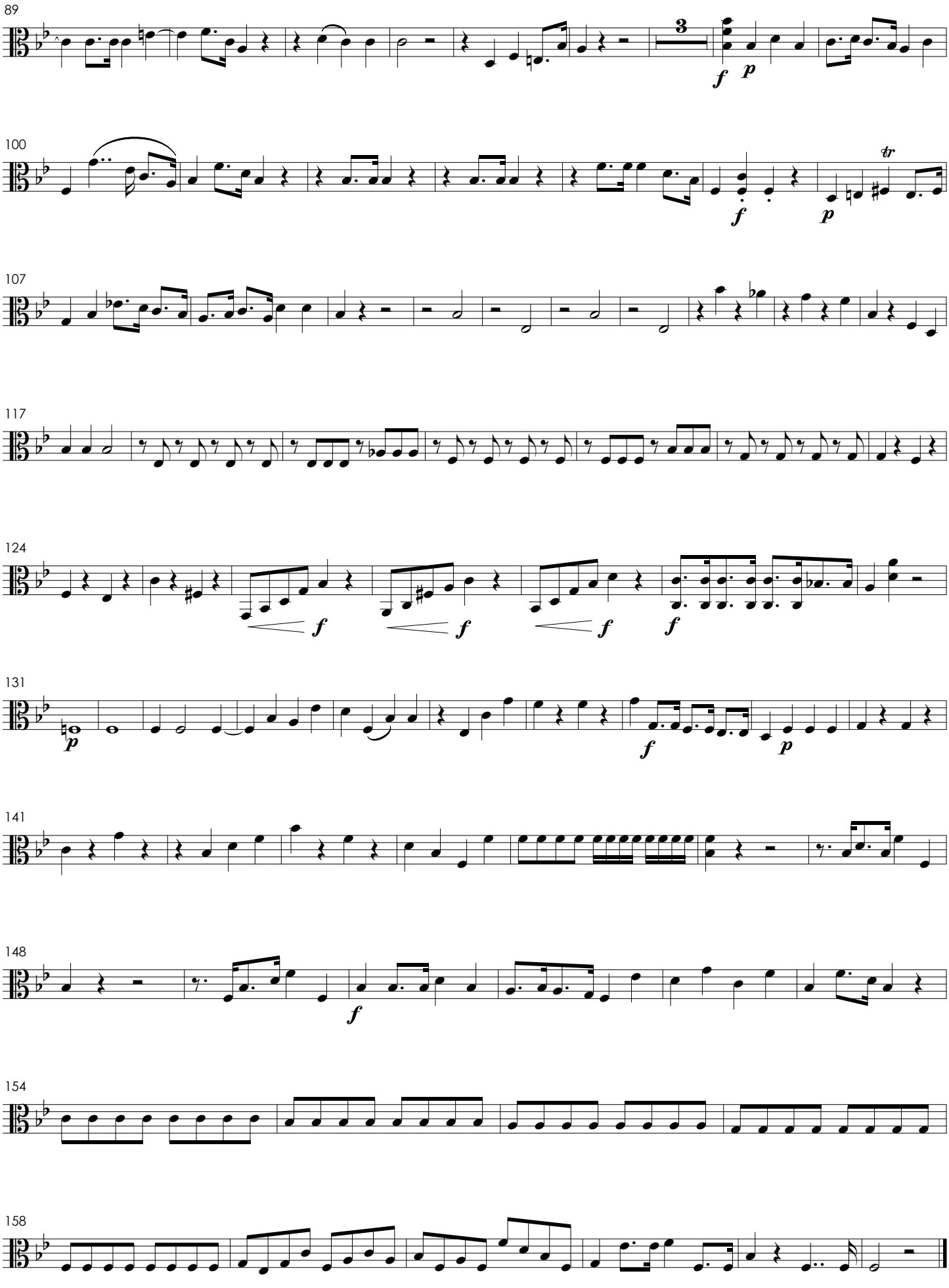
89
3
f
p
100
f
p
tr
107
117
124
f
f
f
f
131
p
f
p
141
148
f
154
158

Adoramus Te
Tacet

Gratias Agimus Tibi

Nº 4

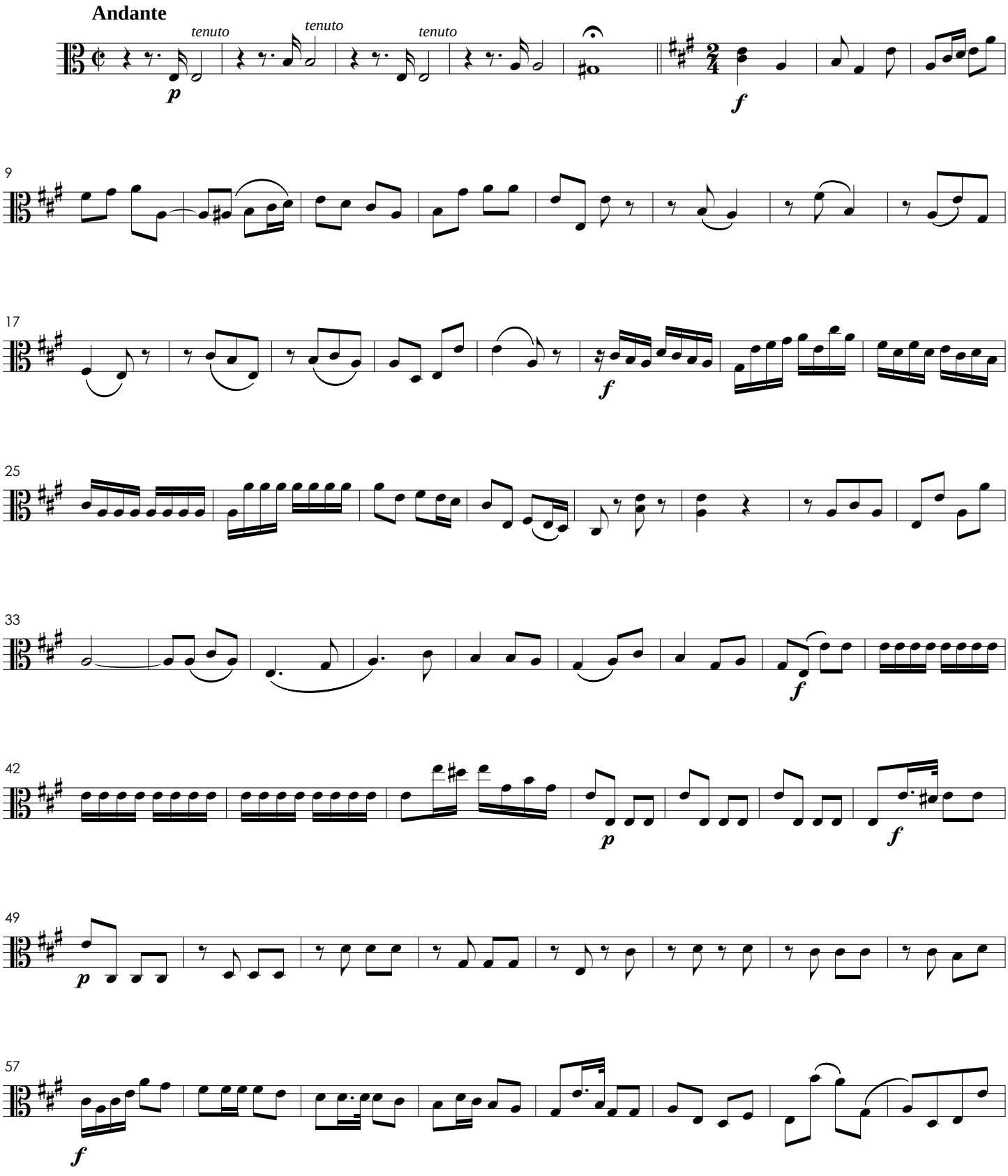

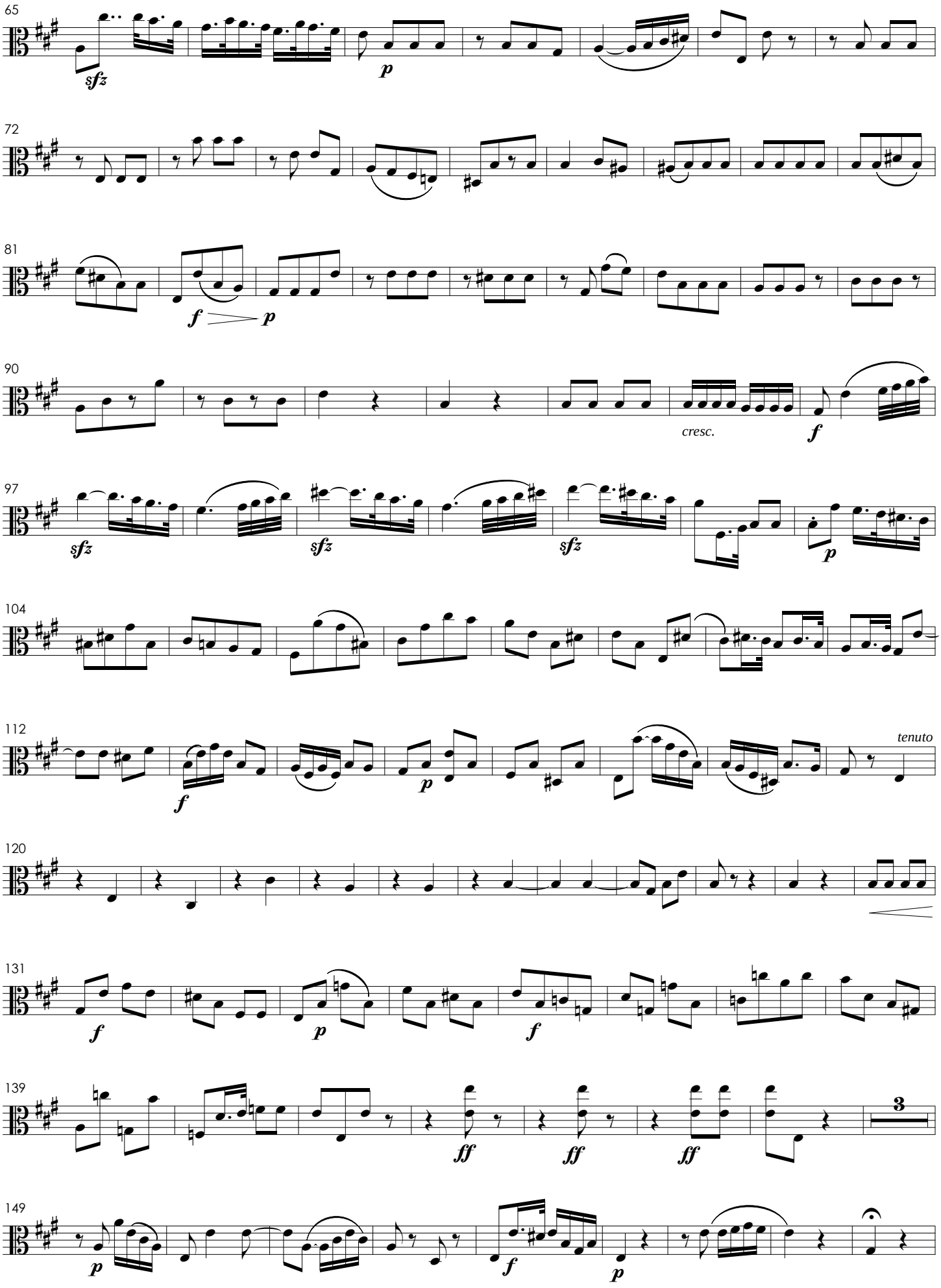
65
sfz
p
72
81
f
p
90
cresc.
f
97
sfz
sfz
sfz
p
104
112
f
p
tenuto
120
131
f
p
f
139
ff
ff
ff
3
149
p
f
p

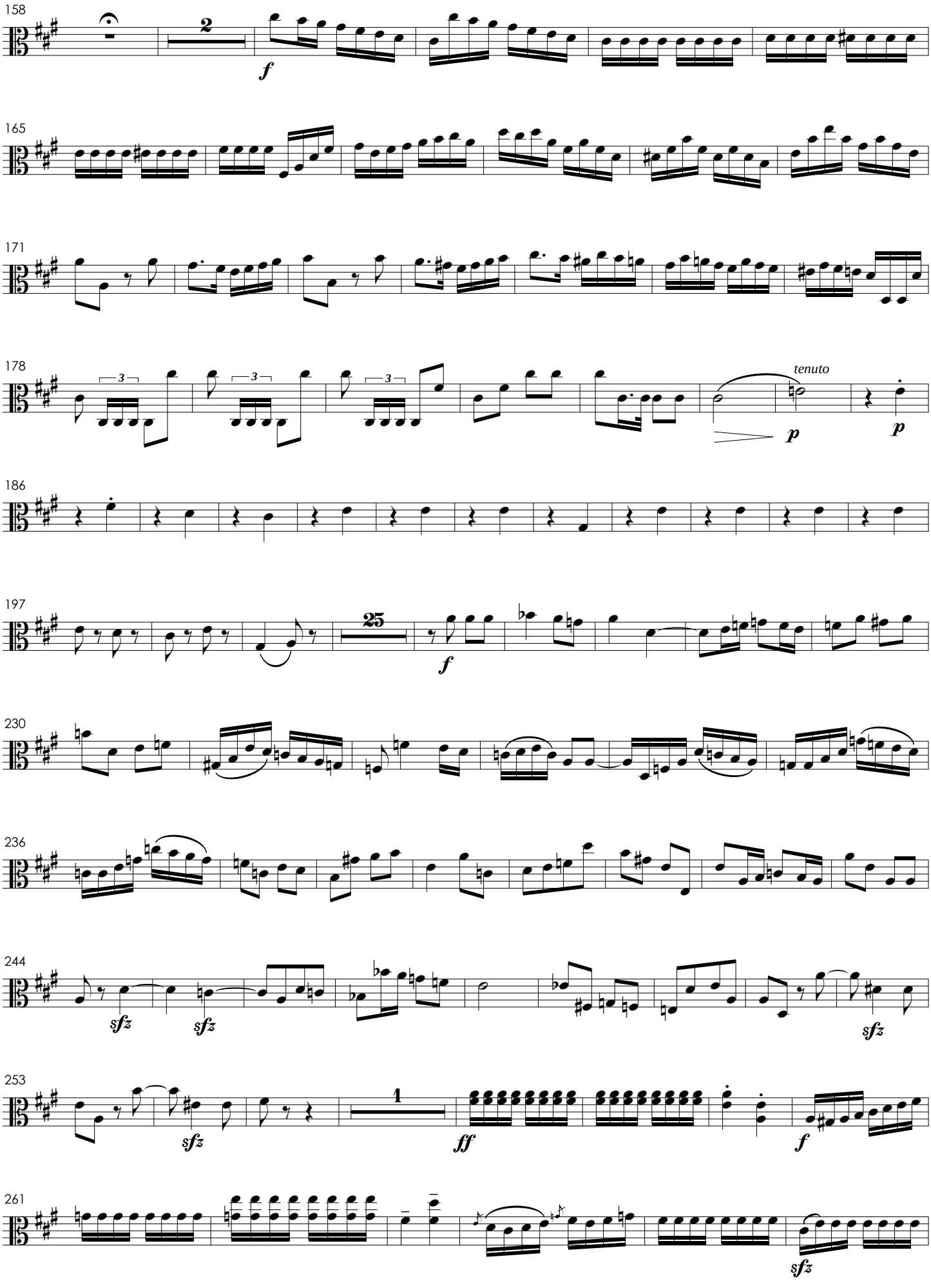
158
2
f
165
171
178
3
3
3
tenuto
p
p
186
197
25
f
230
236
244
sfz
sfz
sfz
253
1
sfz
ff
f
261
sfz

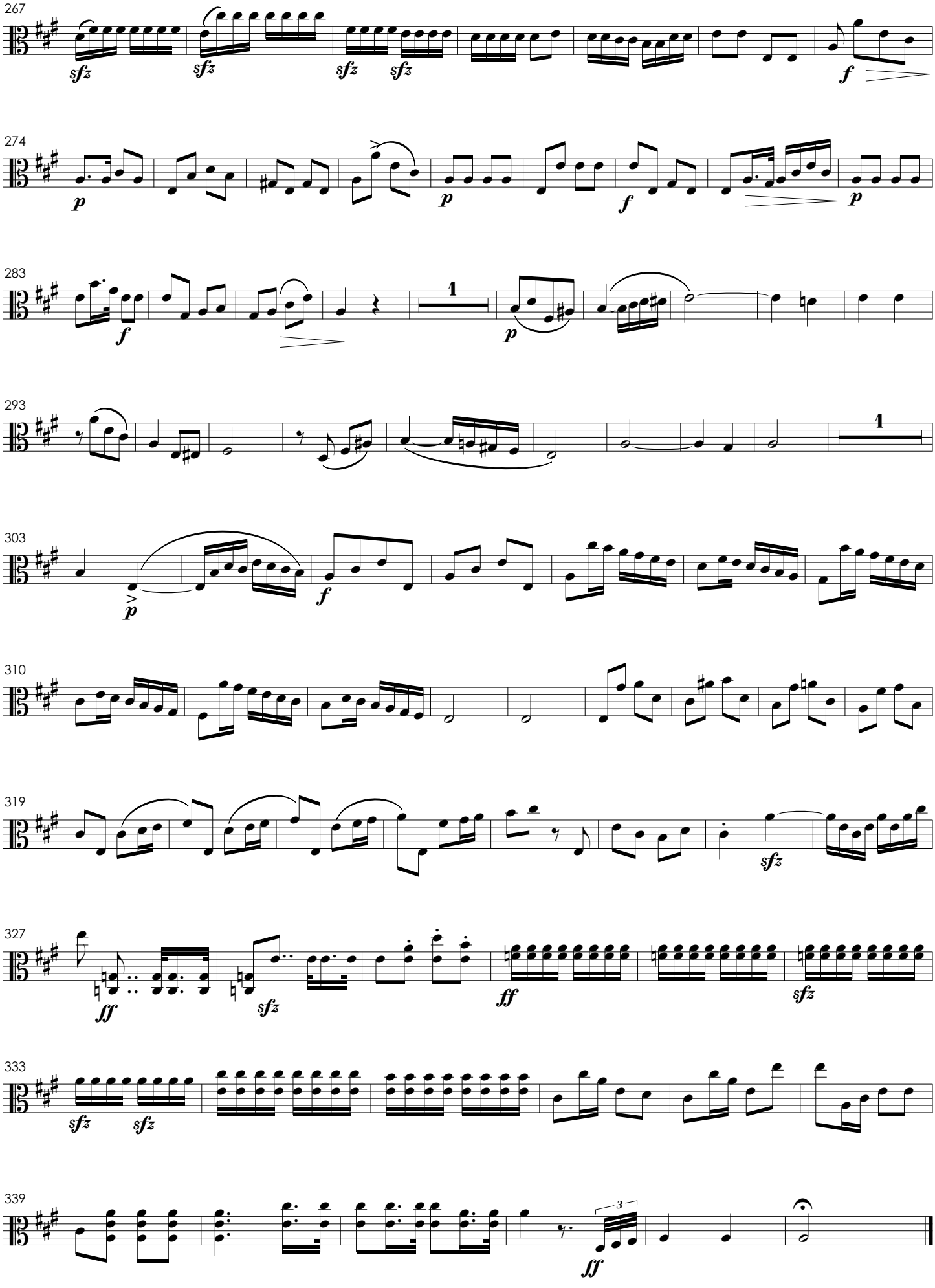
267
sfz
sfz
sfz
sfz
f
274
p
p
f
p
283
f
1
p
293
1
303
p
f
310
319
sfz
327
ff
sfz
ff
sfz
333
sfz
sfz
339
3
ff

Domine Deus

Nº 5

Andante

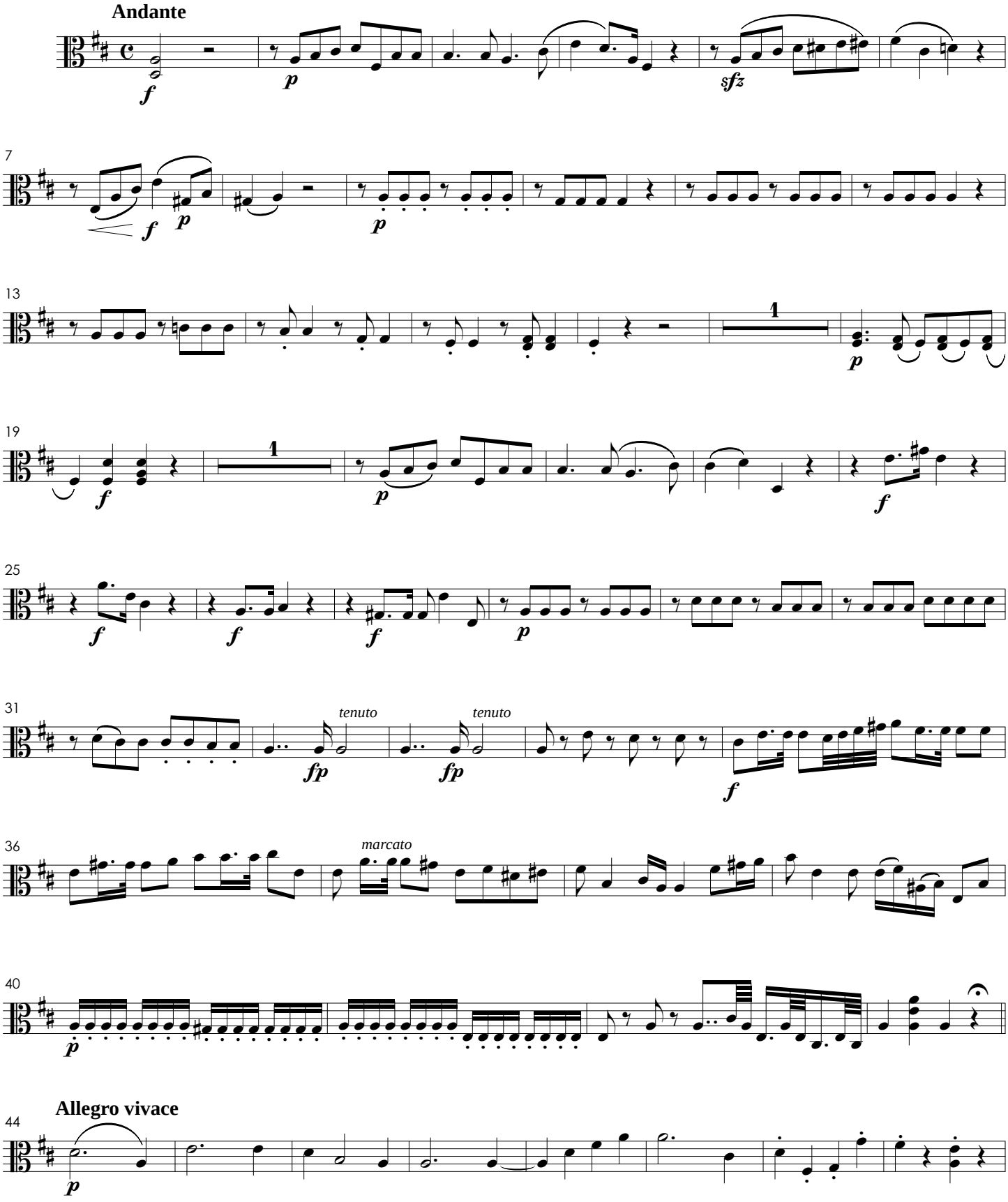

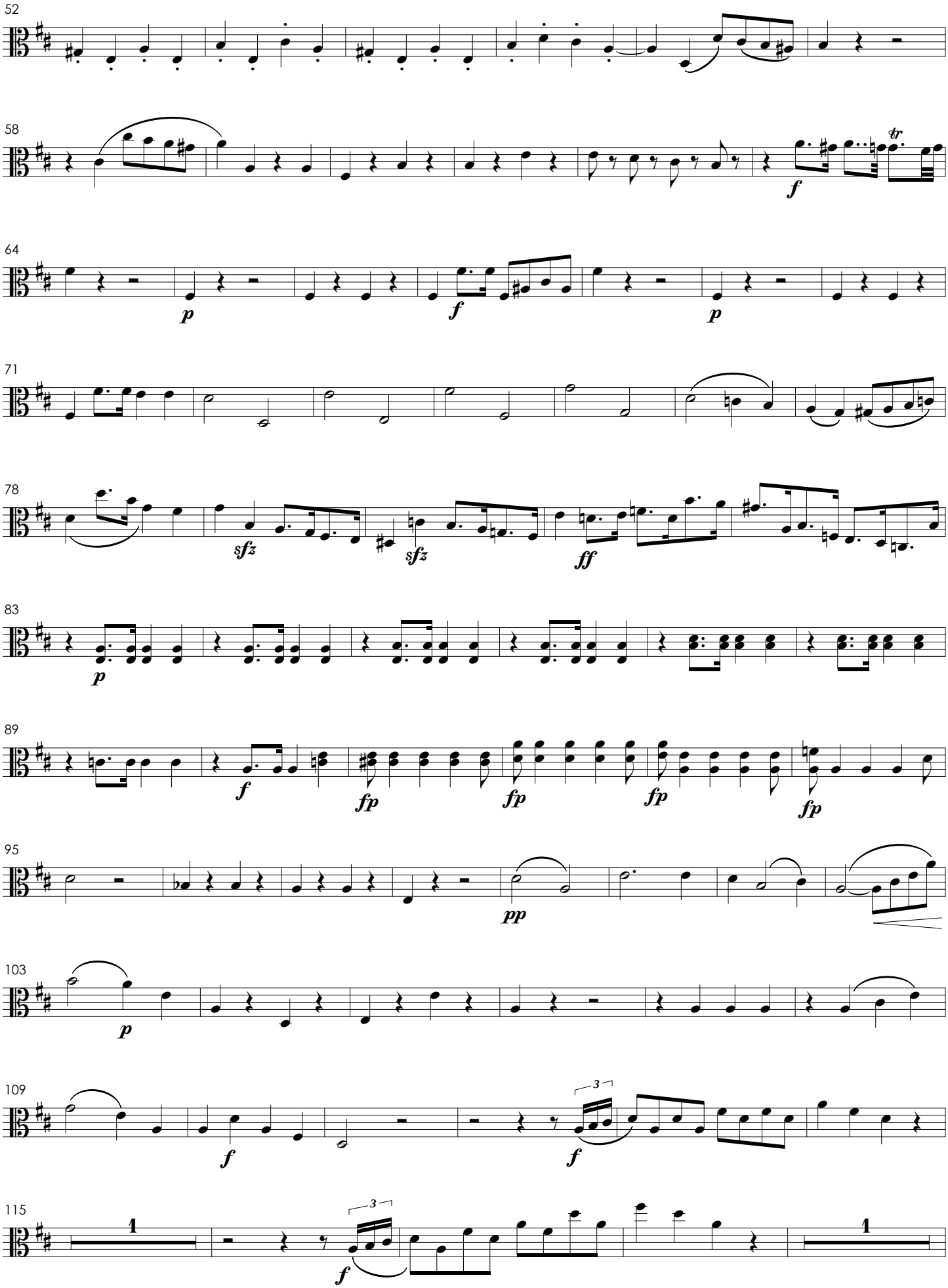
52
58
64
71
78
83
89
95
103
109
115
p
f
sfz
ff
fp
pp
tr
3
1

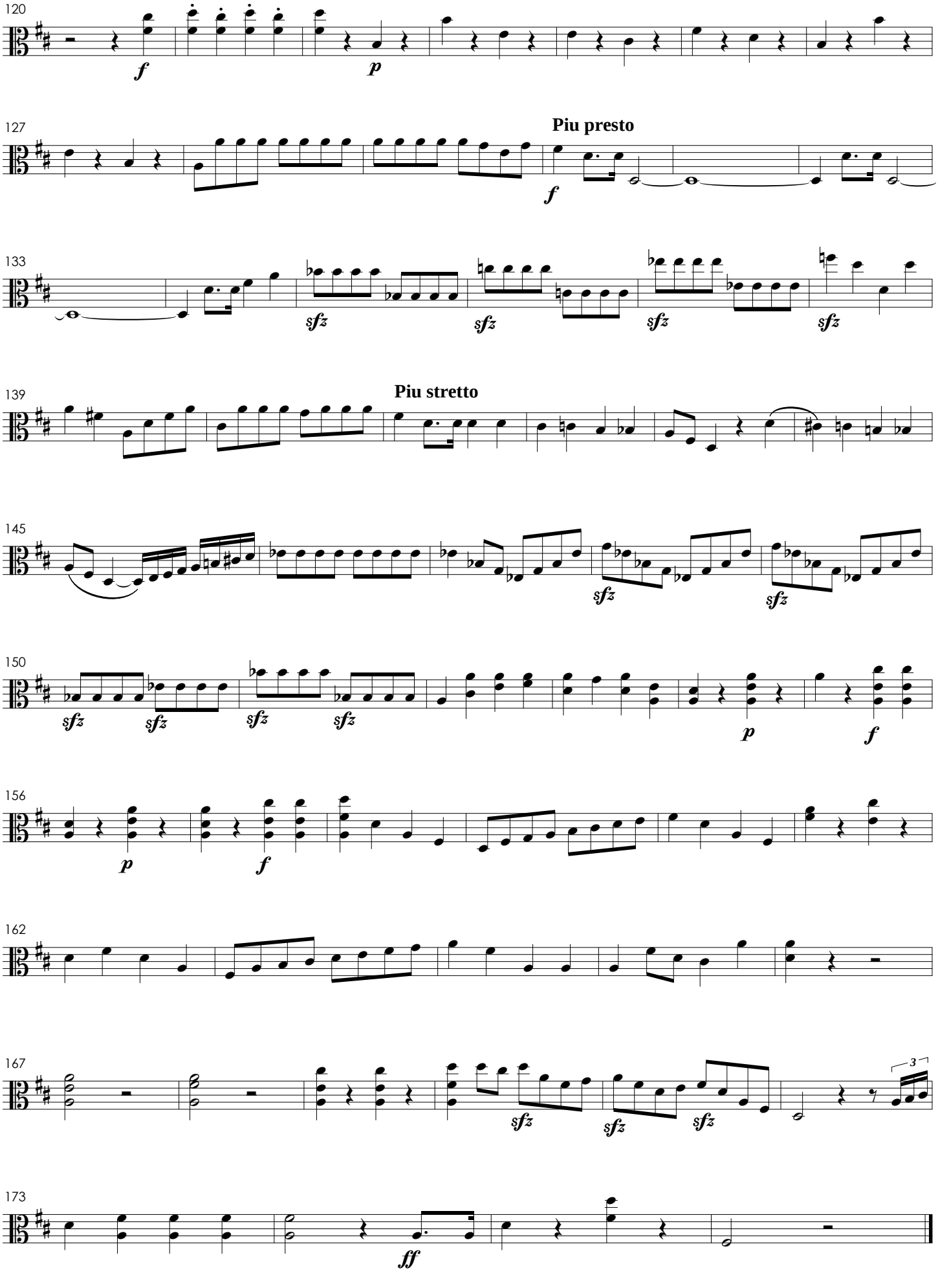
120
f
p
127
Piu presto
f
133
sfz
sfz
sfz
sfz
139
Piu stretto
145
sfz
sfz
150
sfz
sfz
sfz
sfz
p
f
156
p
f
162
167
sfz
sfz
sfz
3
173
ff

Qui Tollis

N° 6

Andante

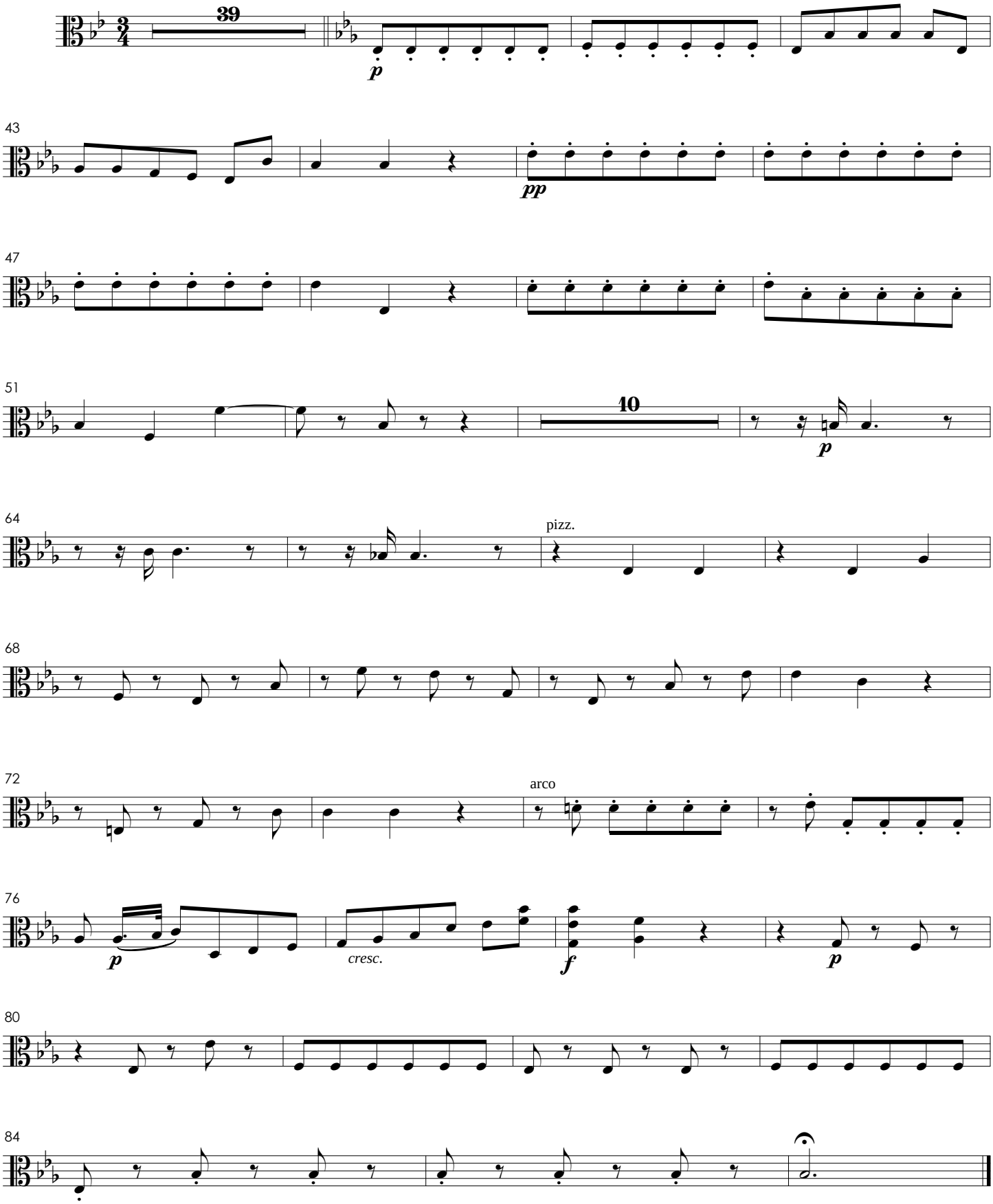

Quoniam

N° 7

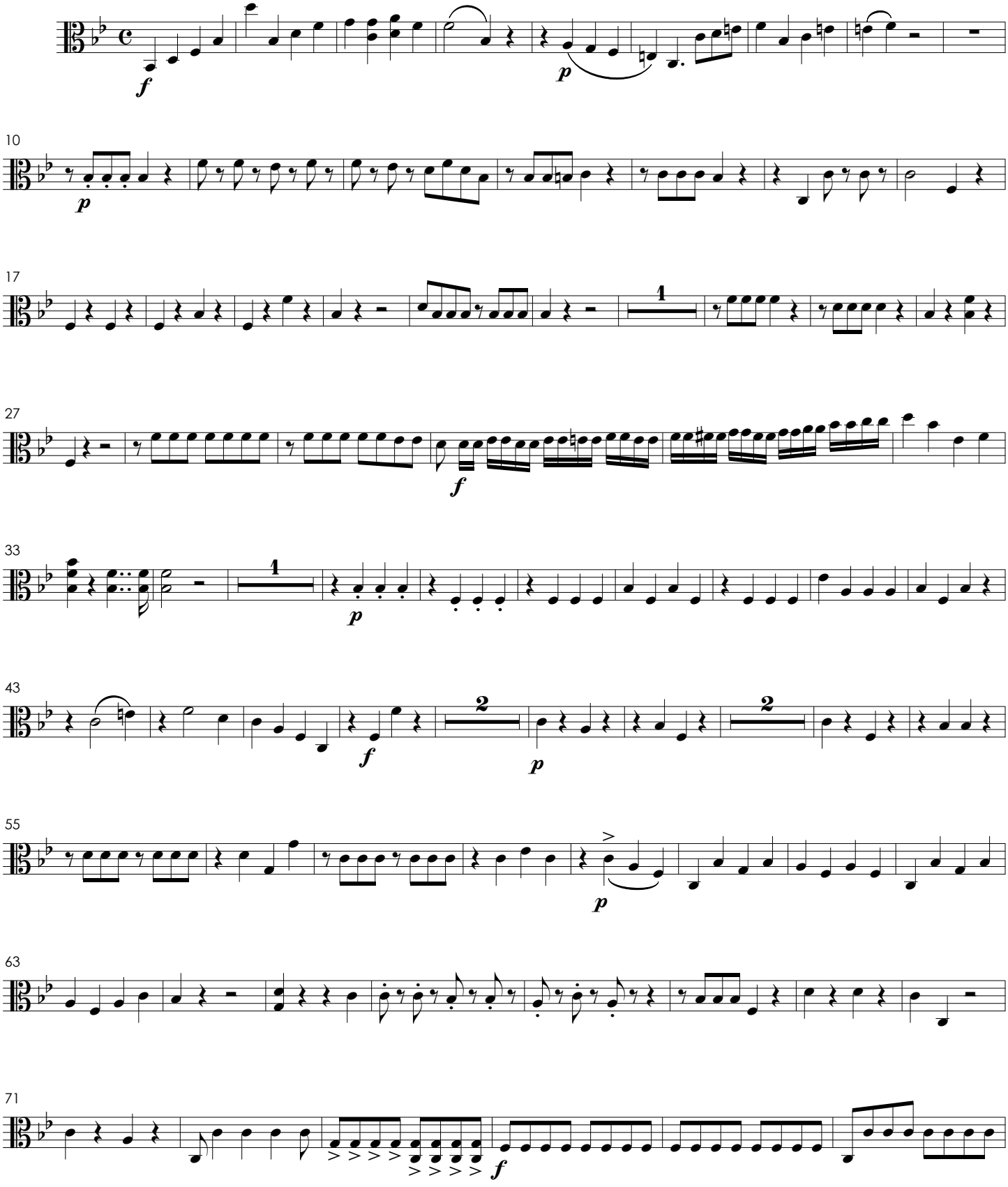

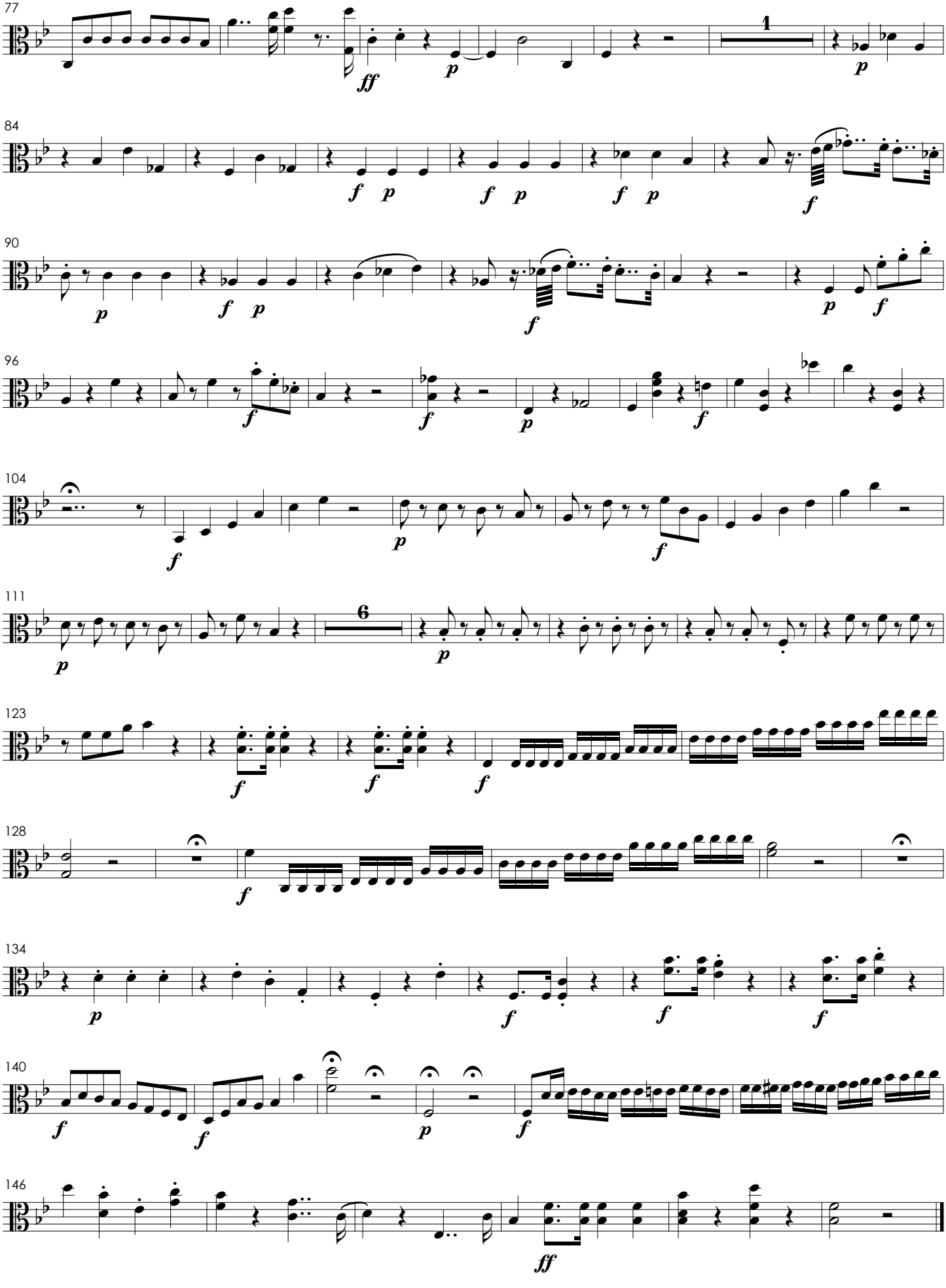
77
1
84
90
96
104
111
6
123
128
134
140
146

Cum Sancto Spiritu

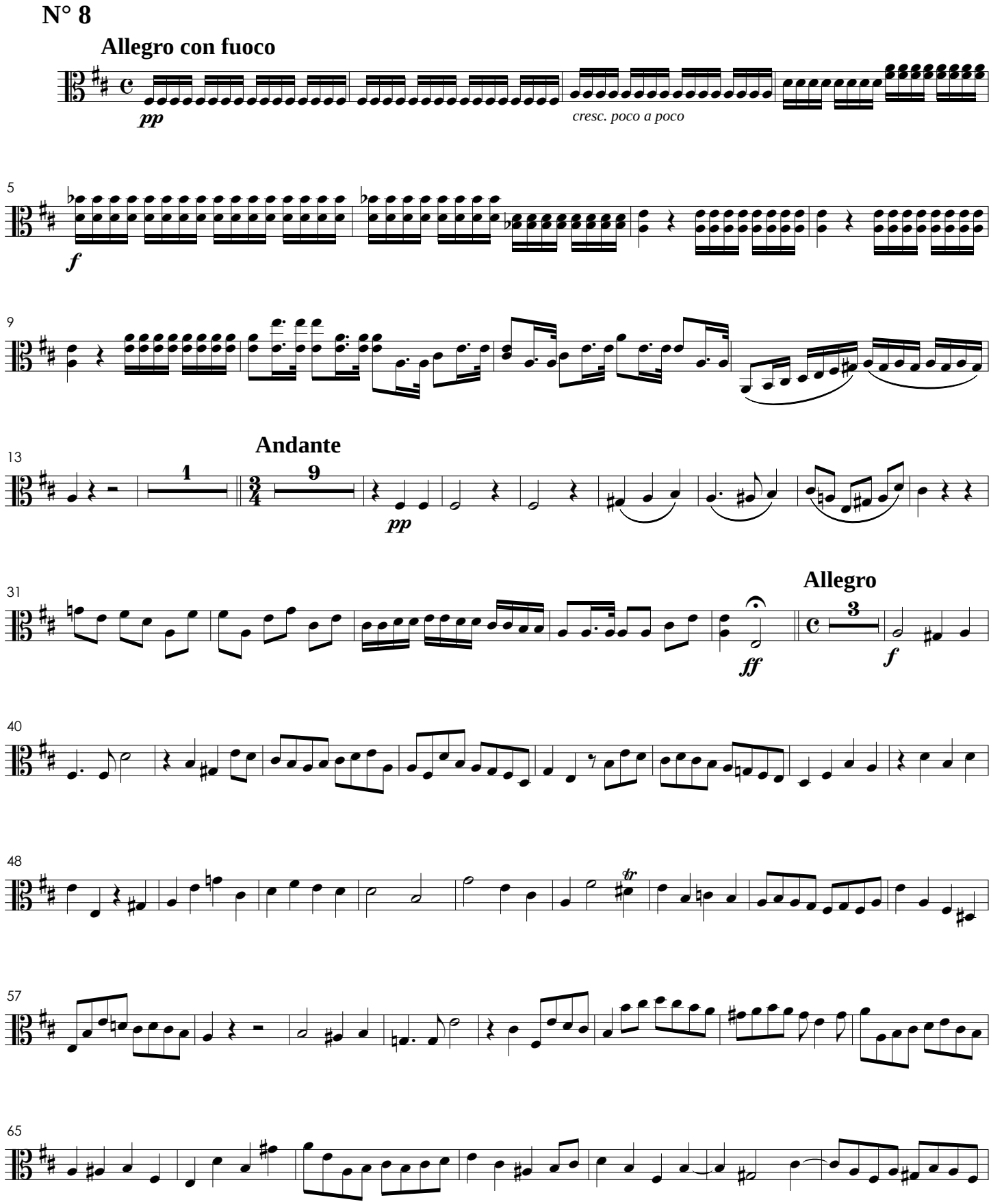

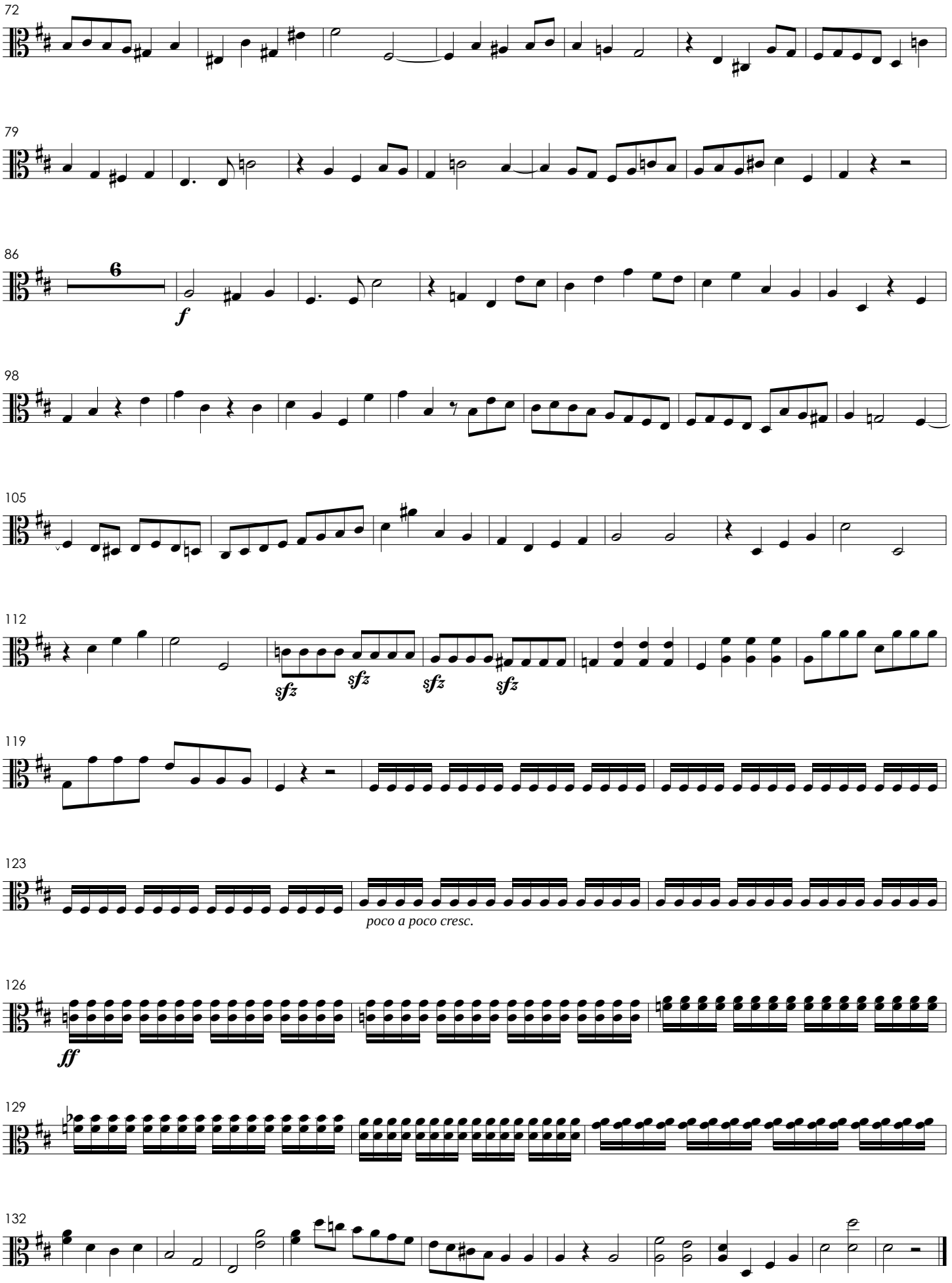
72
79
86
6
f
98
105
112
sfz
sfz
sfz
sfz
119
123
poco a poco cresc.
126
ff
129
132

III. Credo

Nº 1

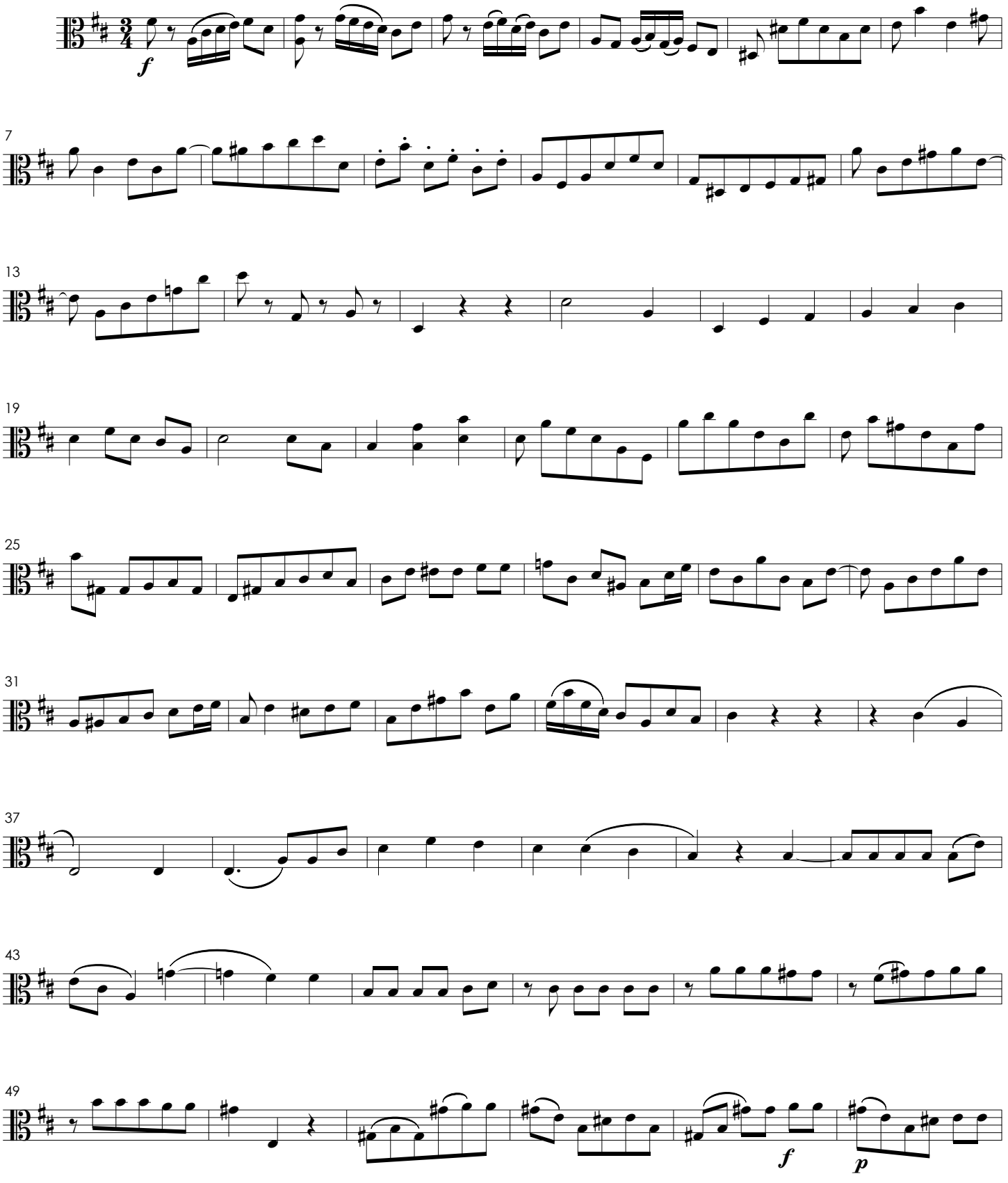

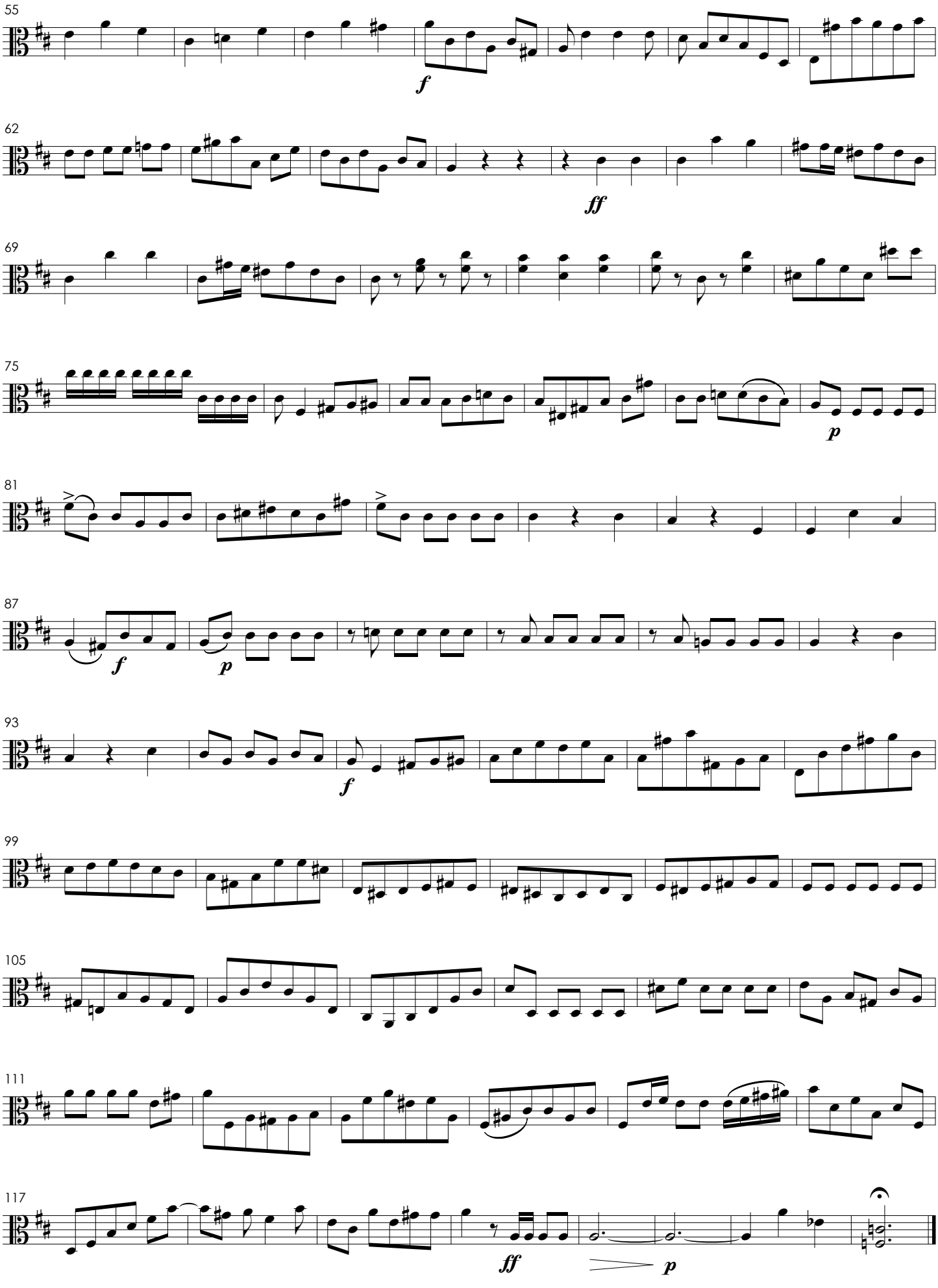
55
f
62
ff
69
75
p
81
87
f
p
93
f
99
105
111
117
ff
p

Et Incarnatus

Nº 2

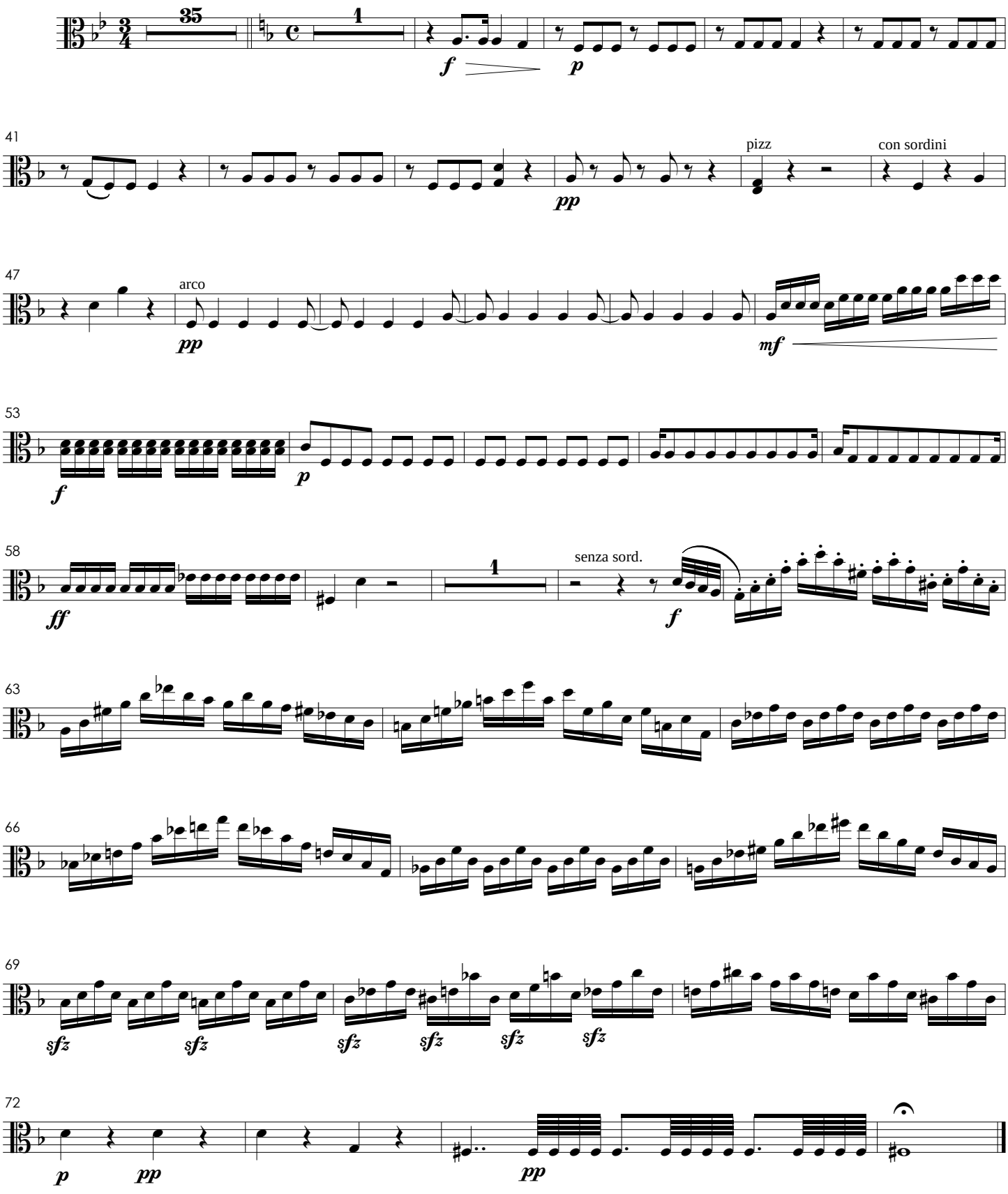

Et Resurrexit

Nº 3

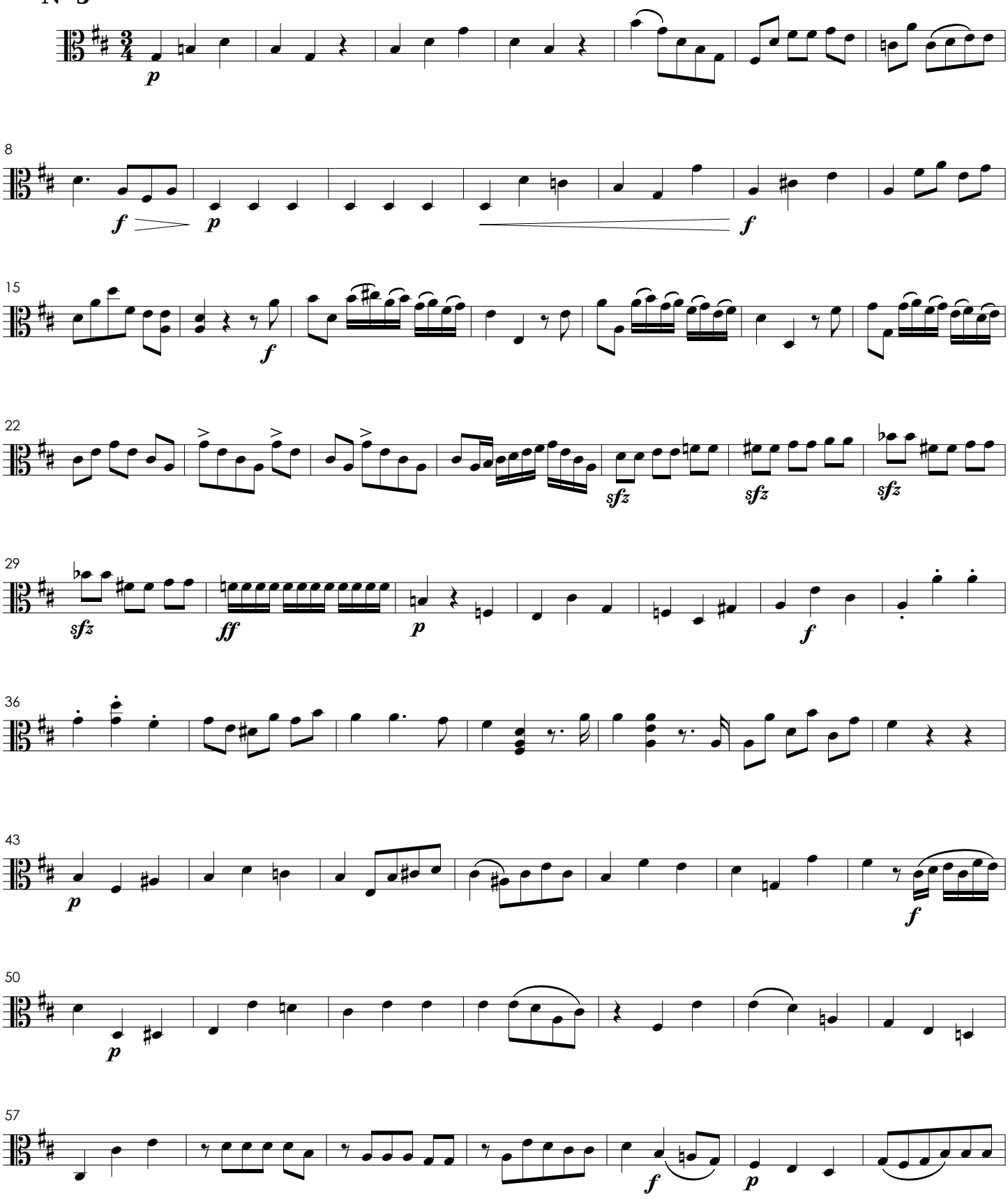

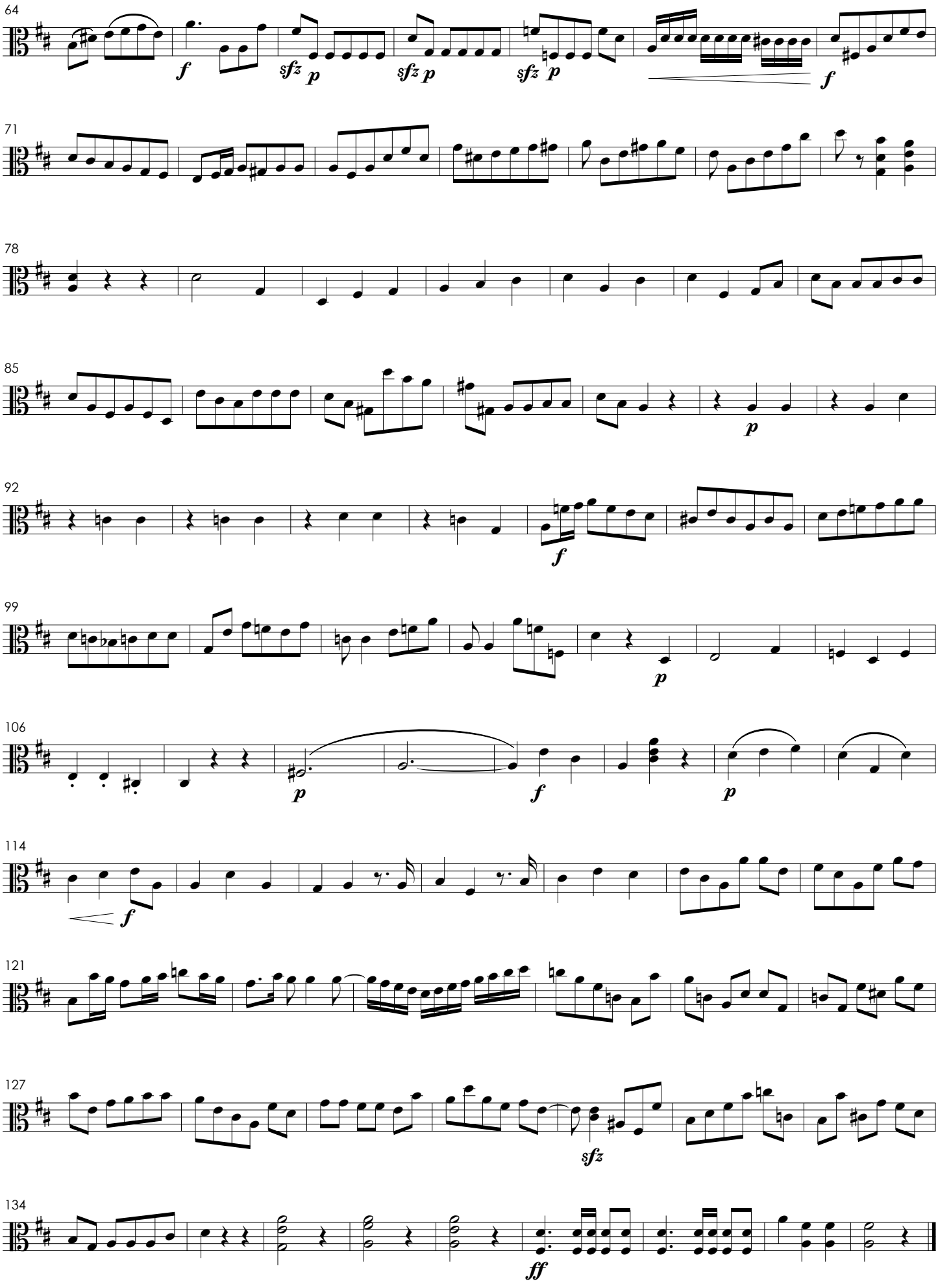
64
f
sfz p
sfz p
sfz p
f
71
78
85
p
92
f
99
p
106
p
f
p
114
f
121
127
sfz
134
ff

IV. Sanctus

N° 1

Andante con moto

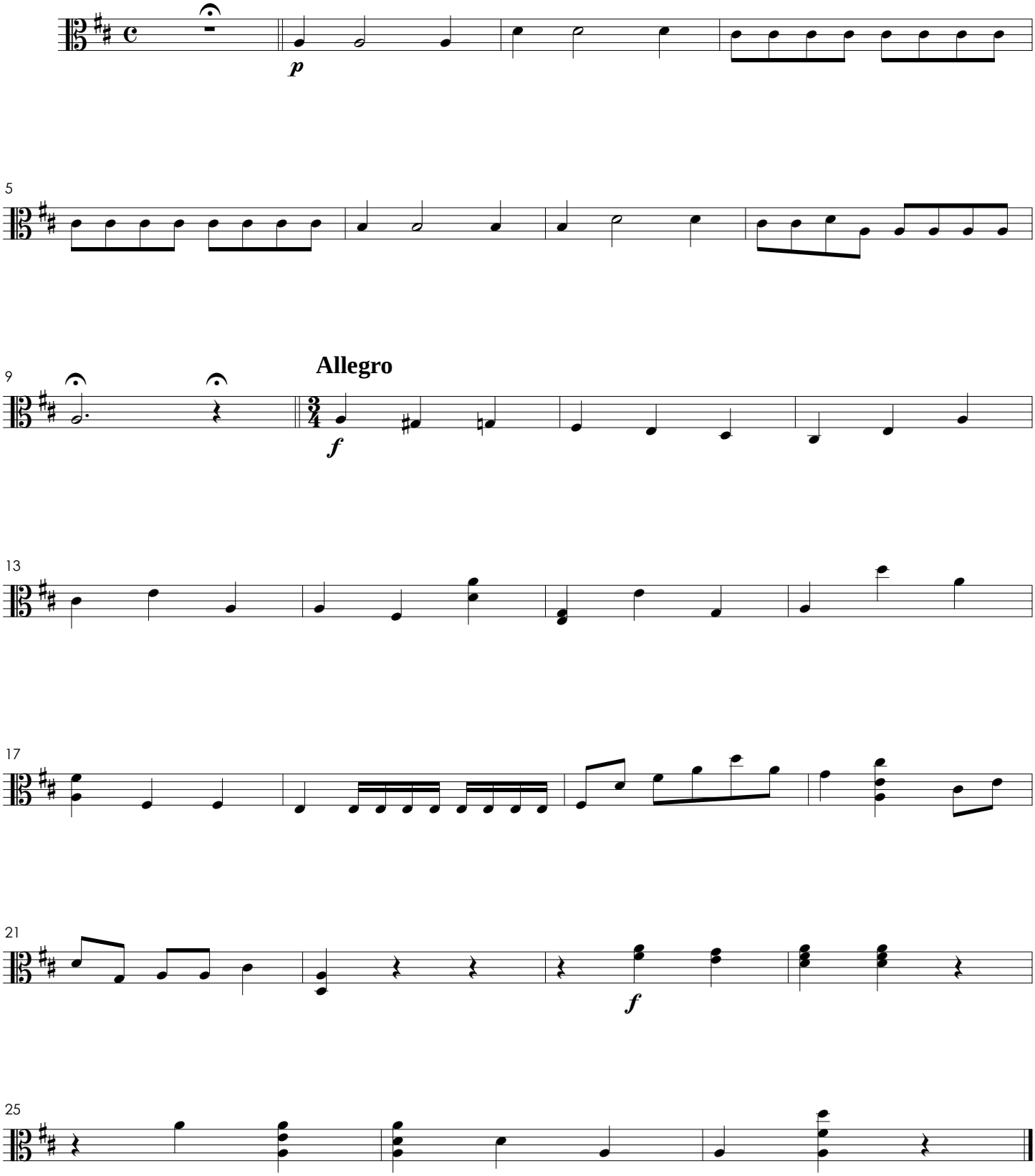

Benedictus

N° 2

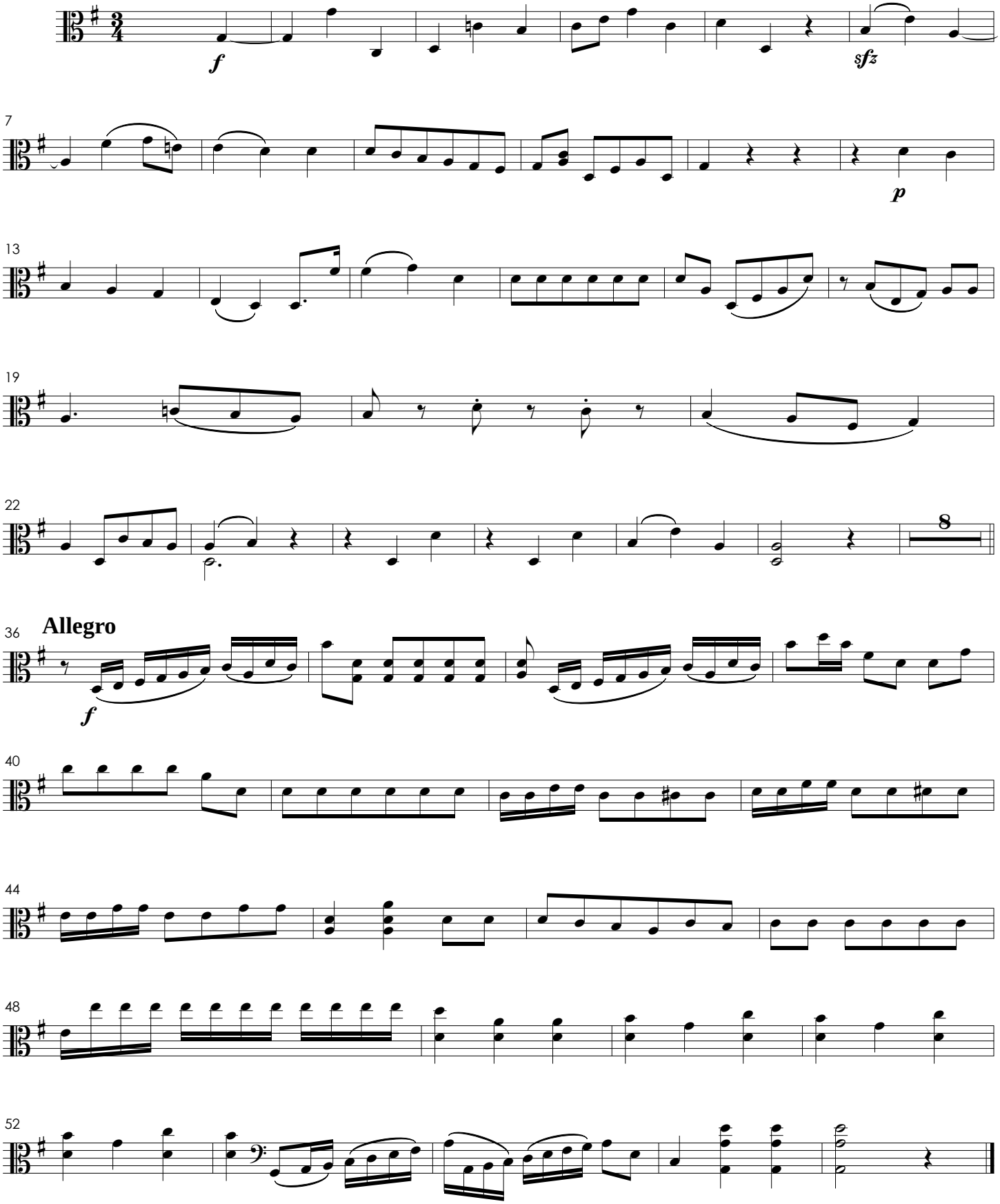

V. Agnus Dei

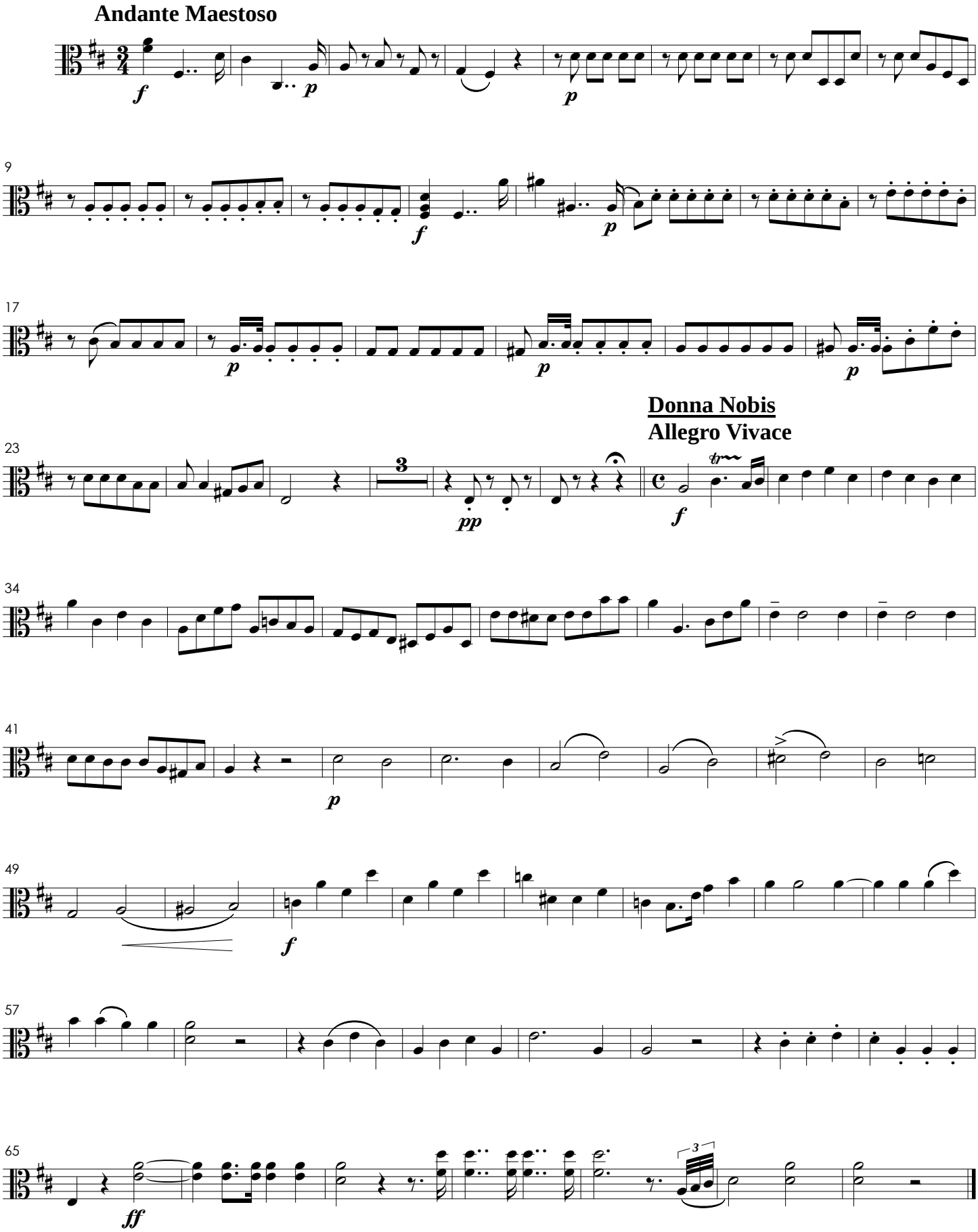

Missa Solemnis Pro Die Acclamationis Joannis VI

Violoncelos

I. Kyrie

Sigismund Neukomm

Larghetto

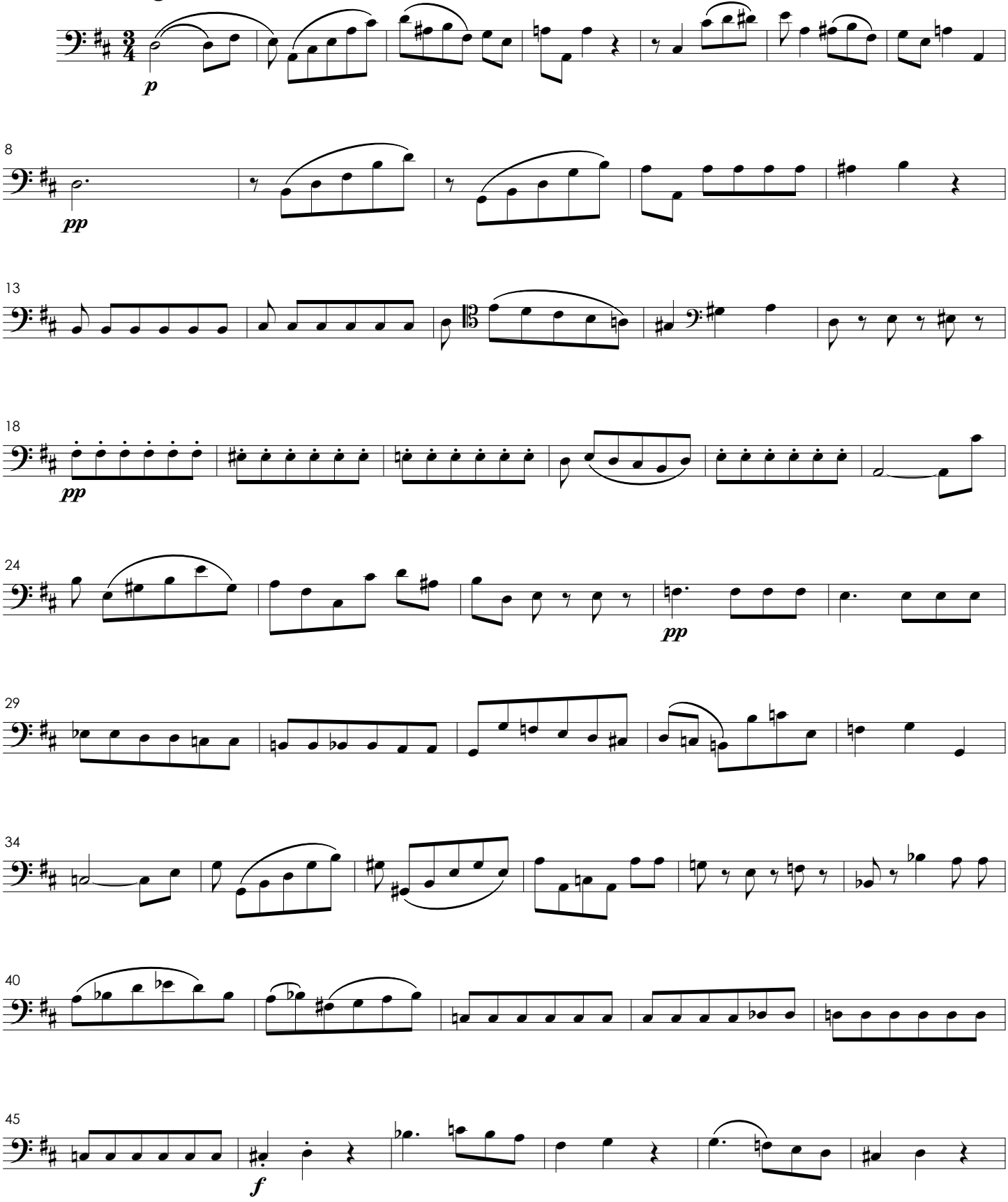

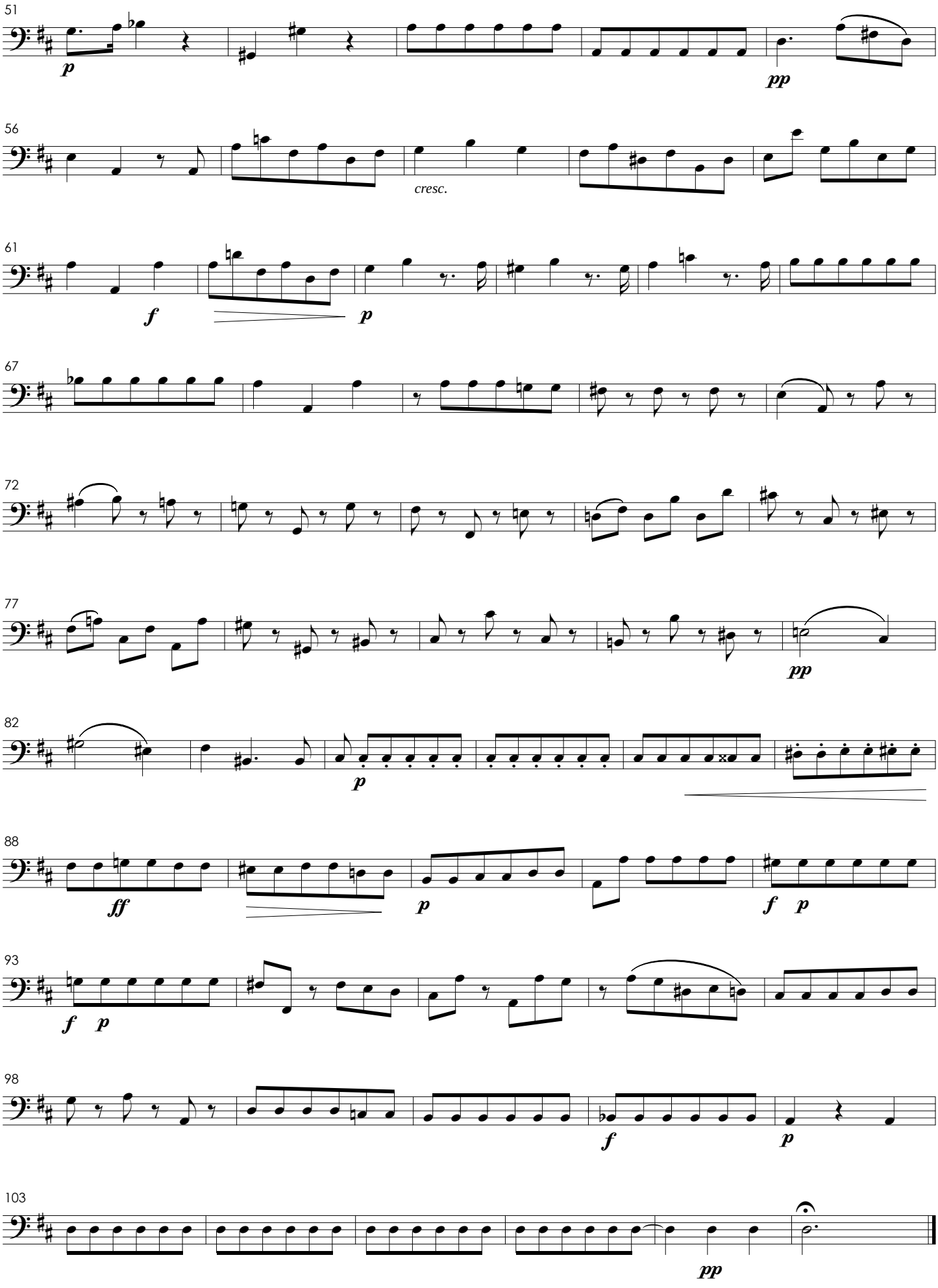
51
p
pp
56
cresc.
61
f
p
67
72
77
pp
82
p
88
ff
p
f p
93
f p
98
f
p
103
pp

II. Gloria

N° 1

Allegro con Spiritu

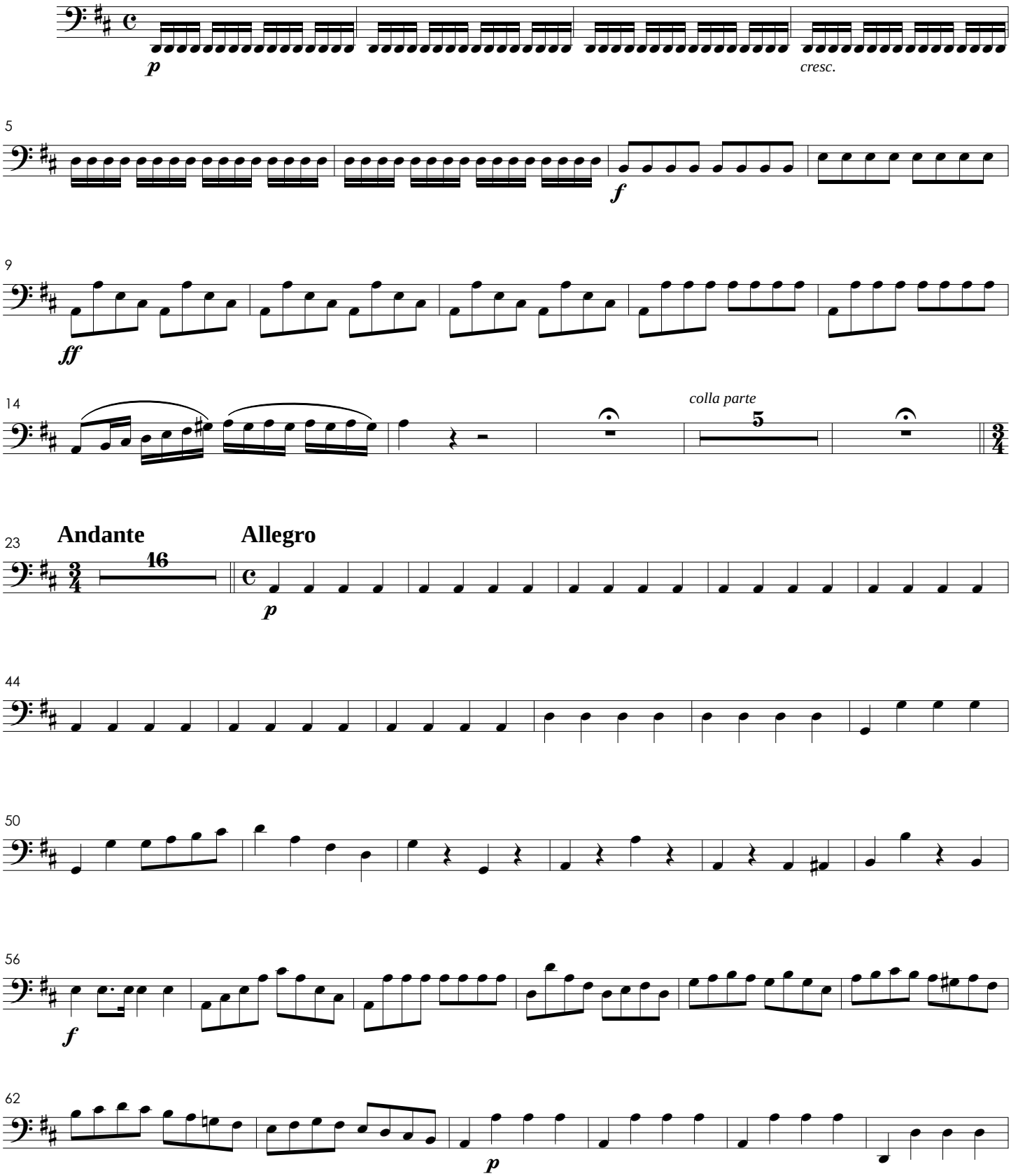

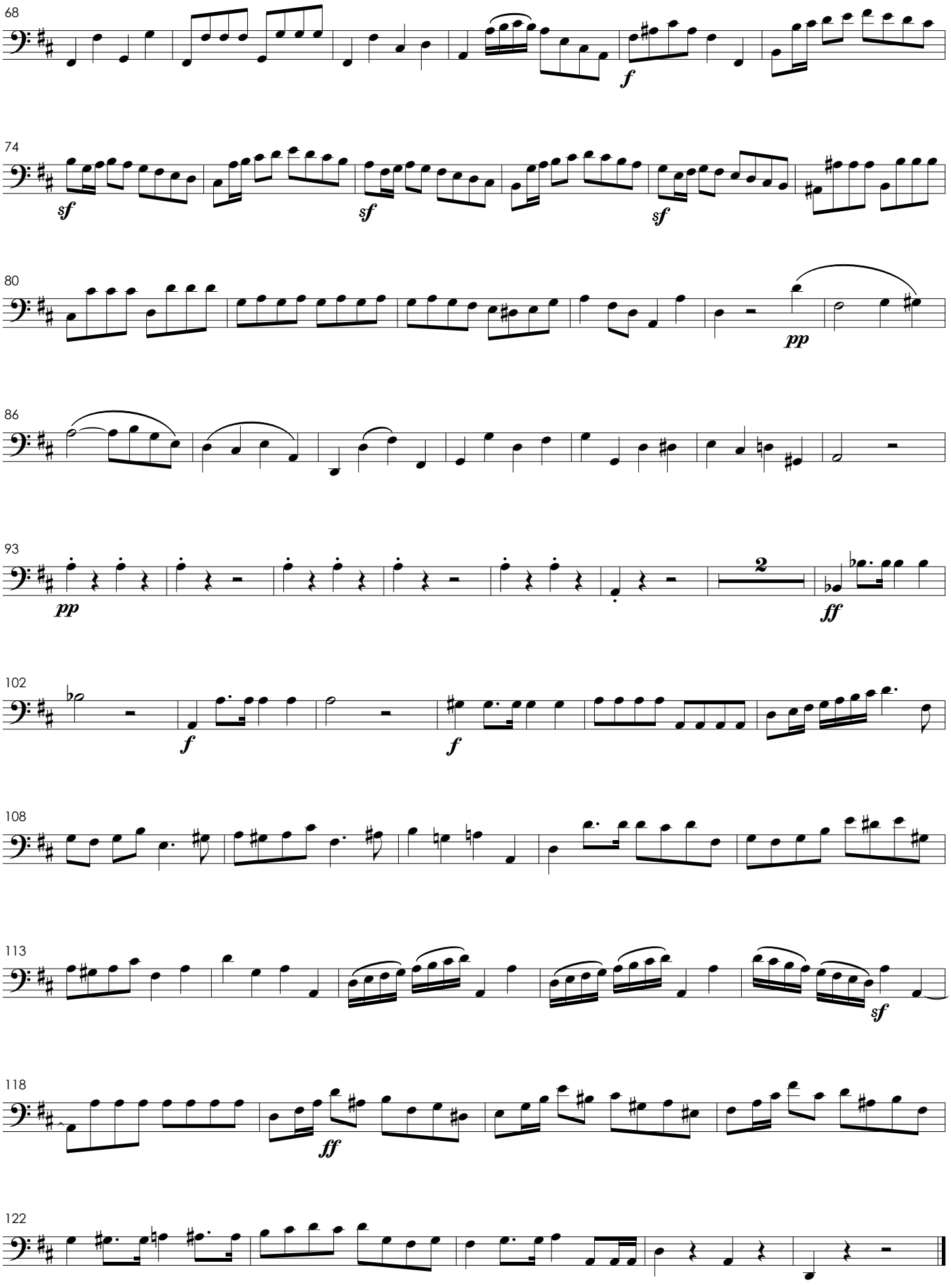
68
f
74
sf
sf
sf
80
pp
86
93
pp
2
ff
102
f
f
108
113
sf
118
ff
122

Laudamus Te

N° 2

Andante

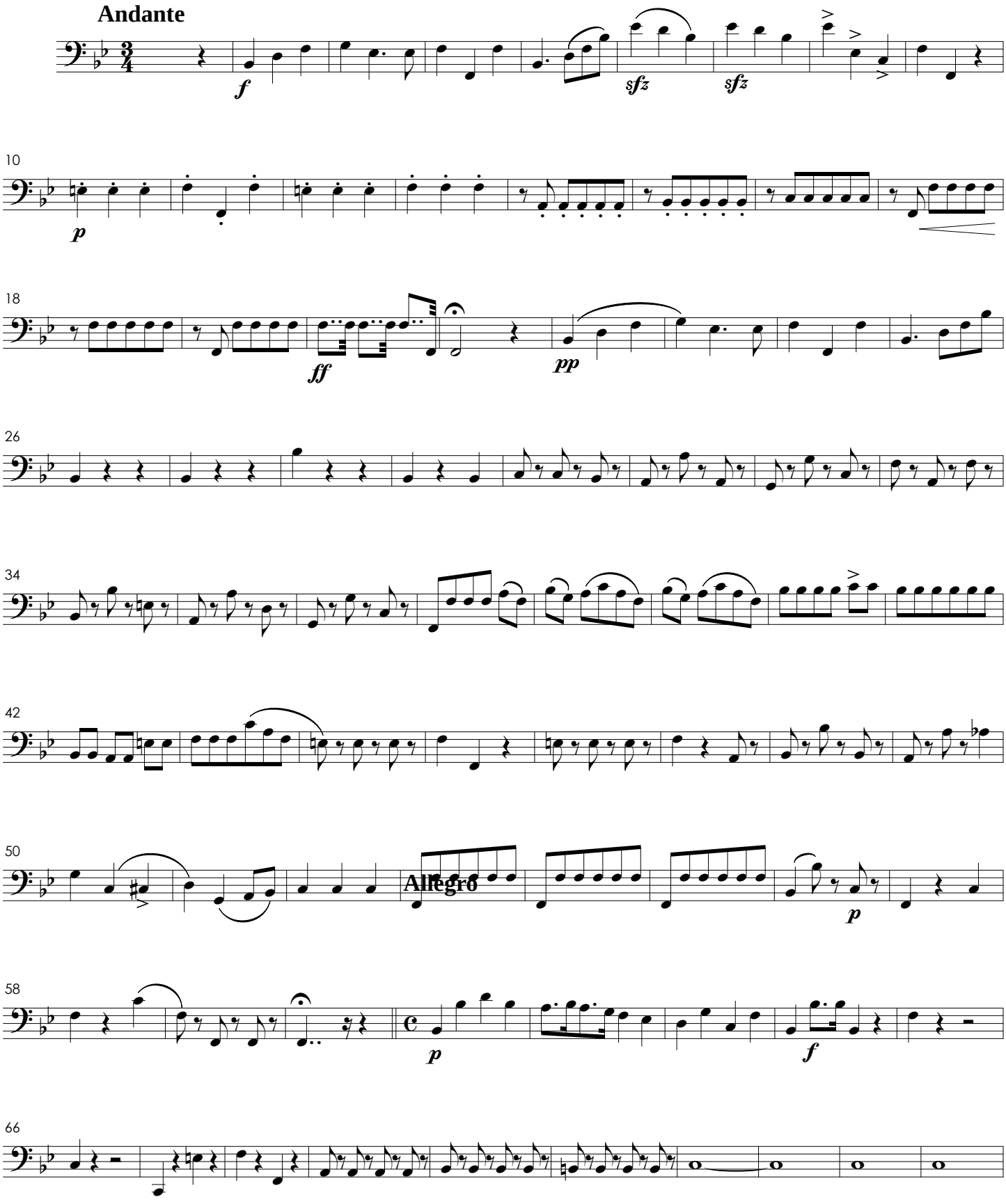

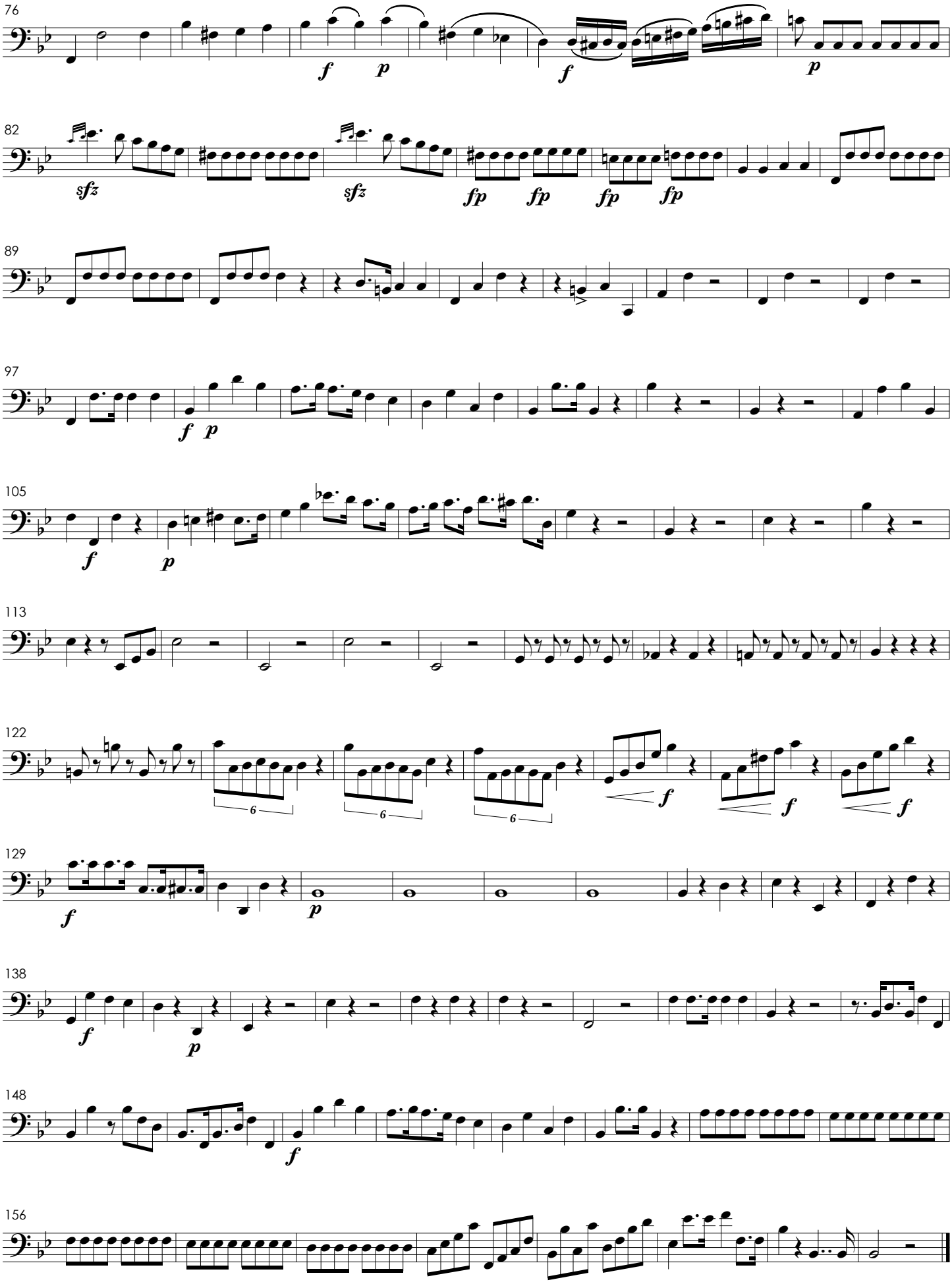
76
f p f p
82
sfz sfz fp fp fp fp
89
97
f p
105
f p
113
122
6 6 6 f f f
129
f p
138
f p
148
f
156

Adoramus Te

N° 3

Adagio

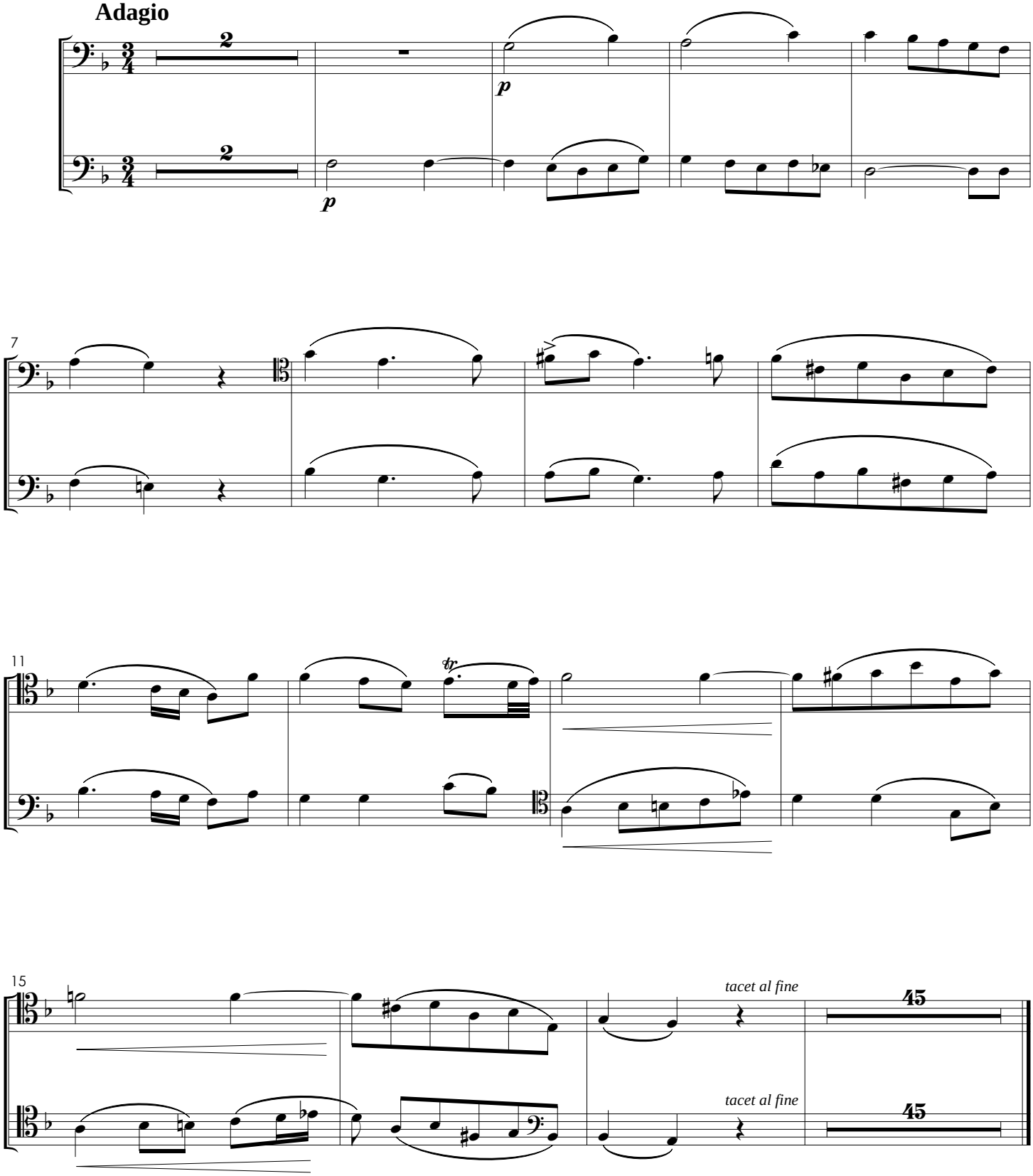

Gratias Agimus Tibi

Nº 4

Andante

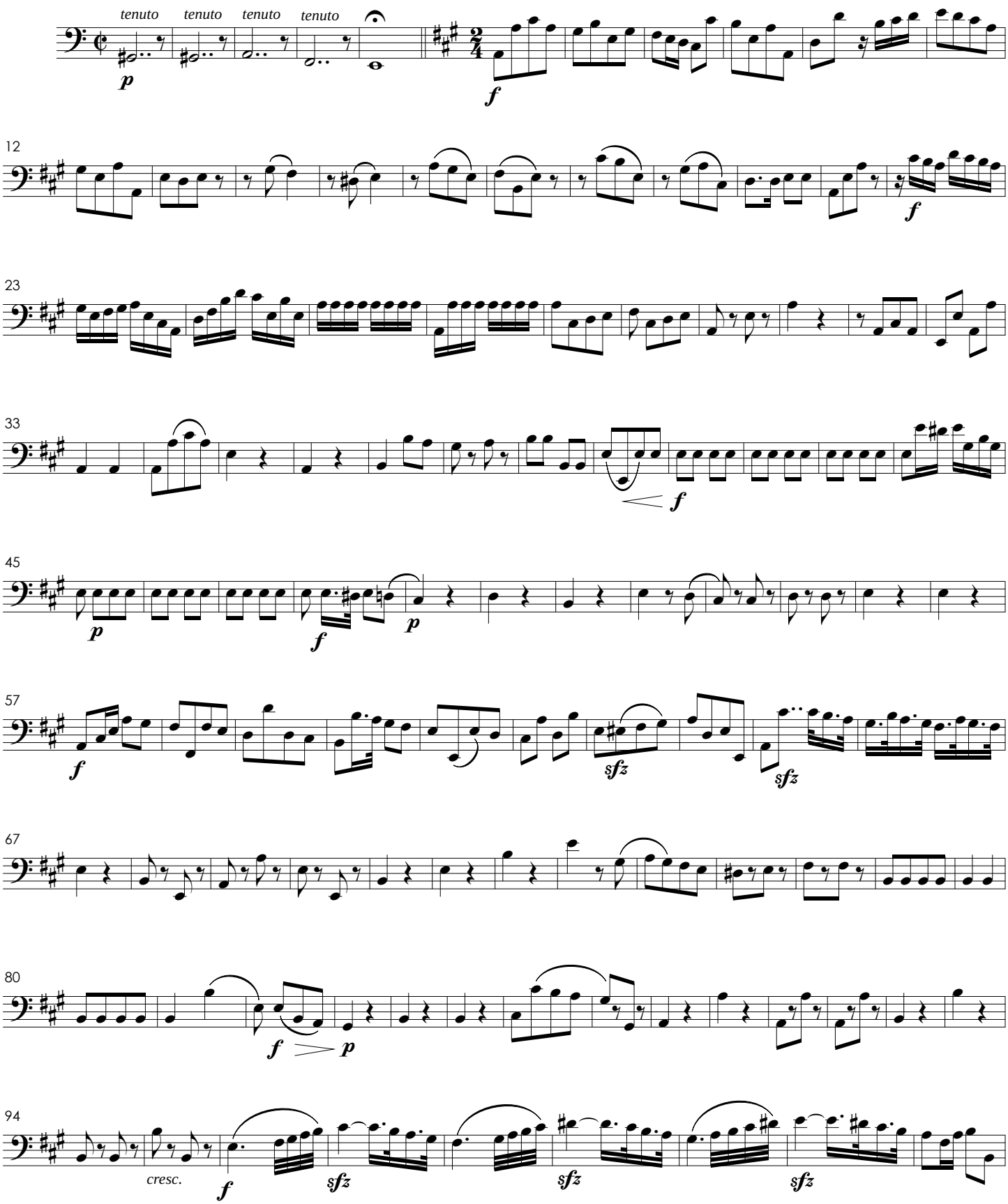

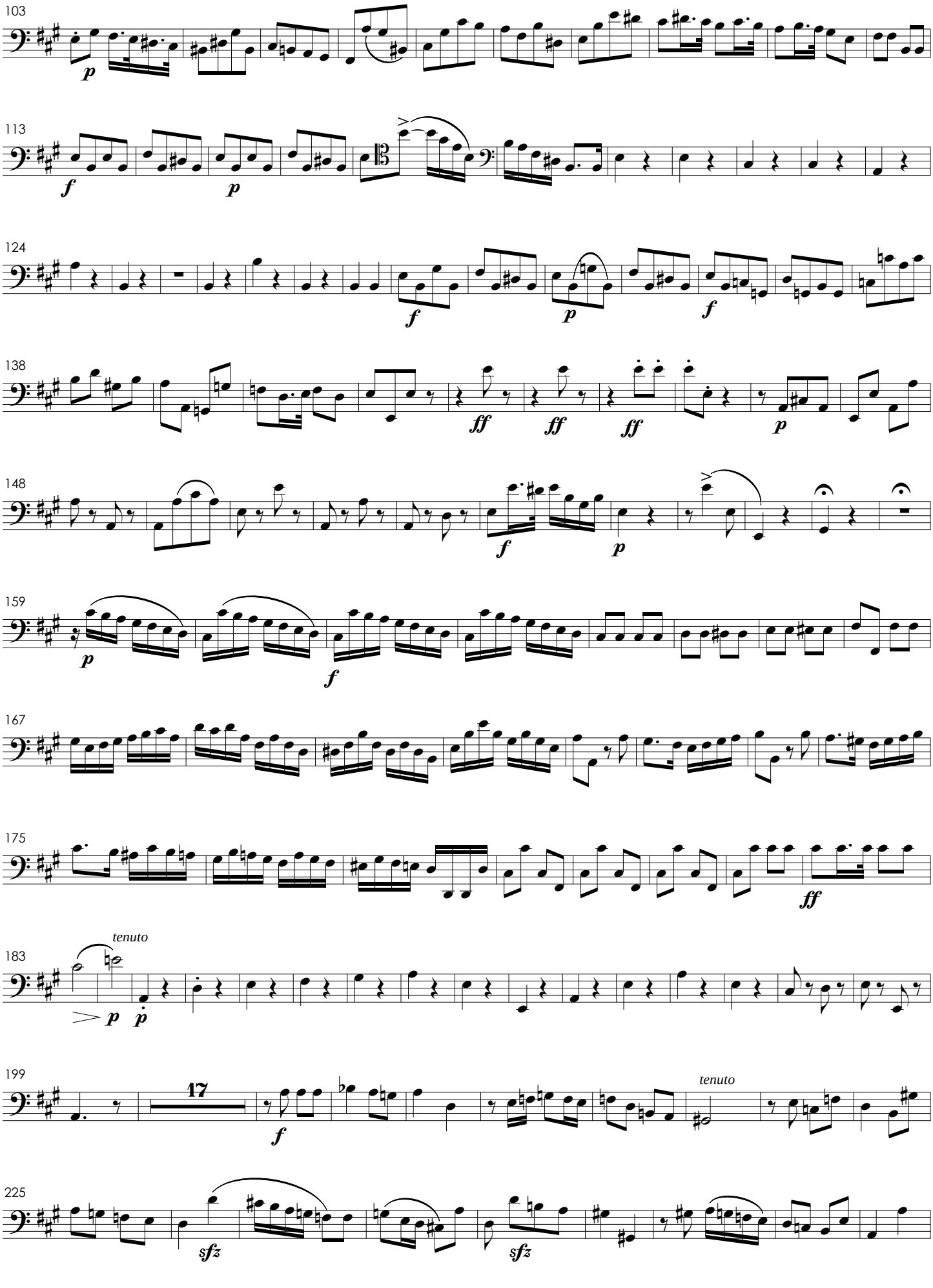
103
113
124
138
148
159
167
175
183
tenuto
199
17
tenuto
225

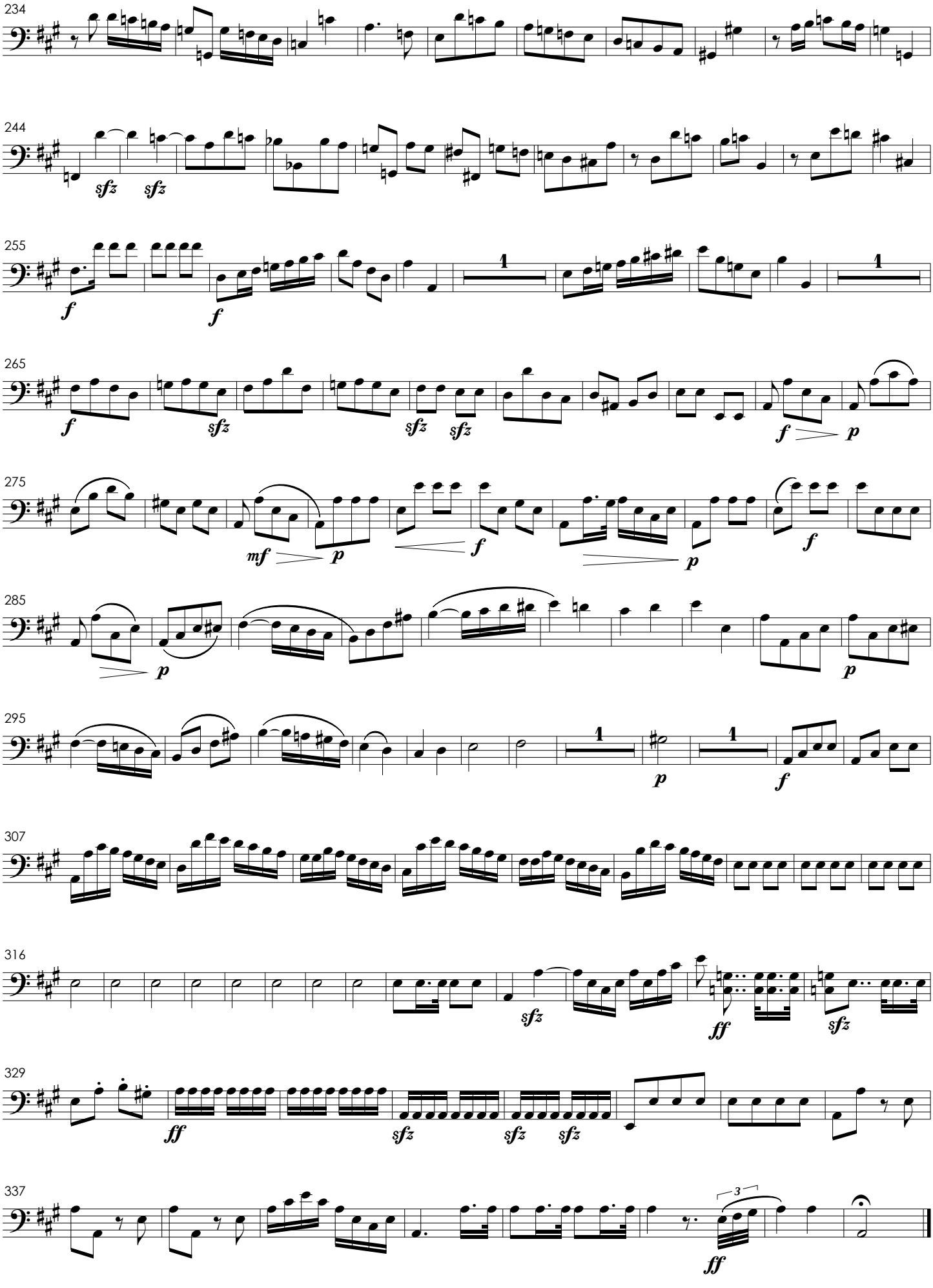
234
244
255
265
275
285
295
307
316
329
337

Domine Deus

Nº 5

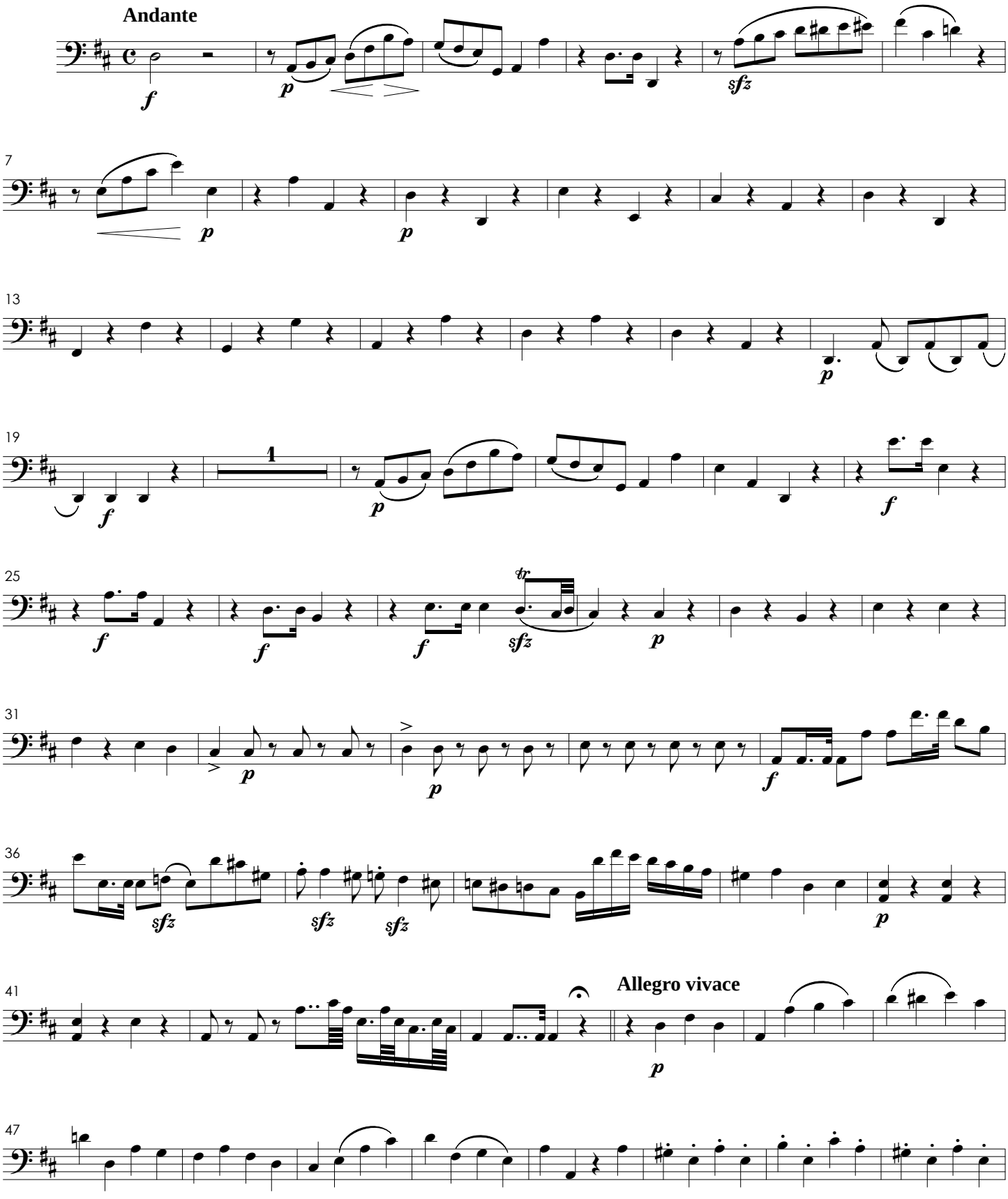

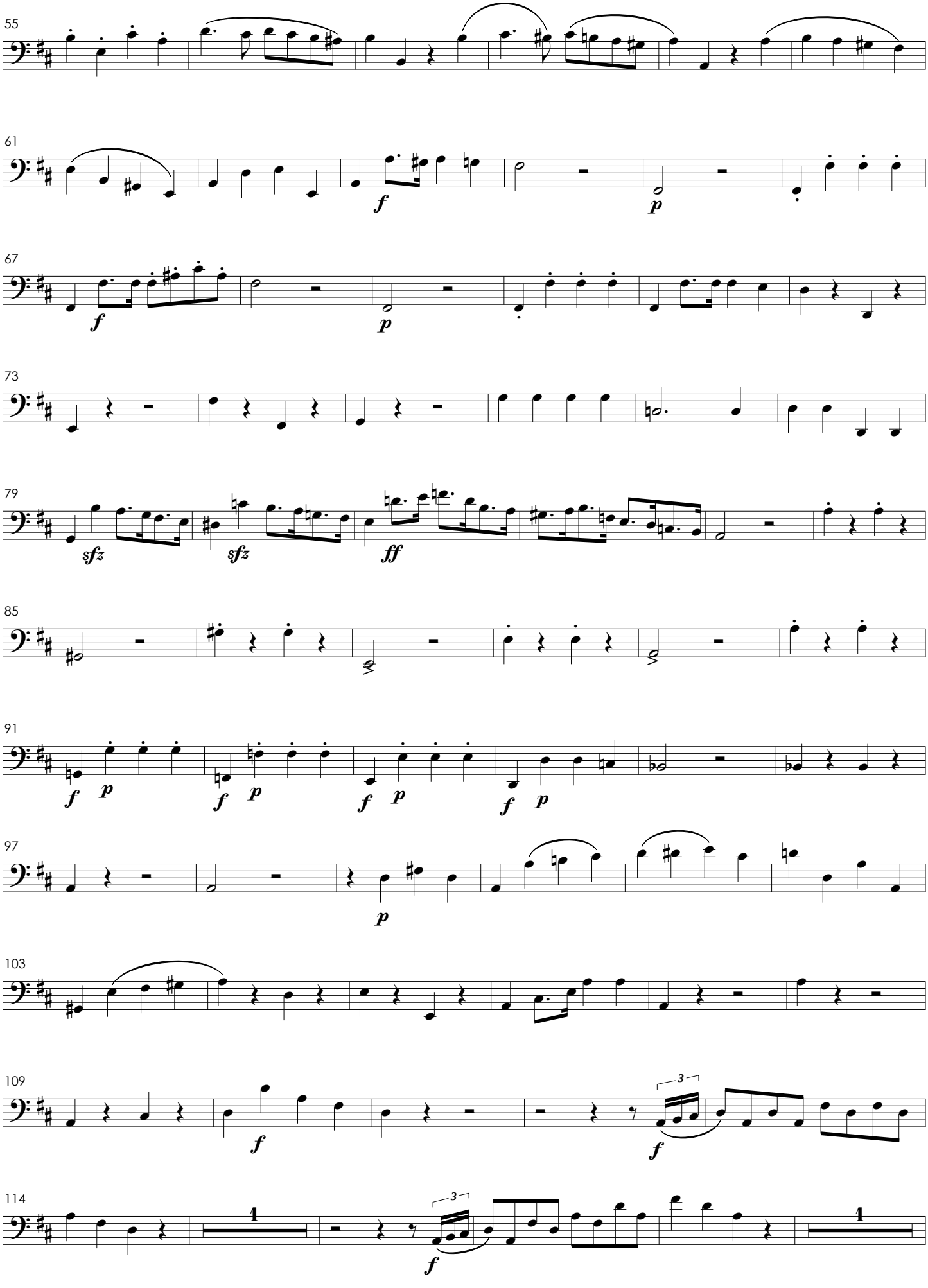
55
61
67
73
79
85
91
97
103
109
114

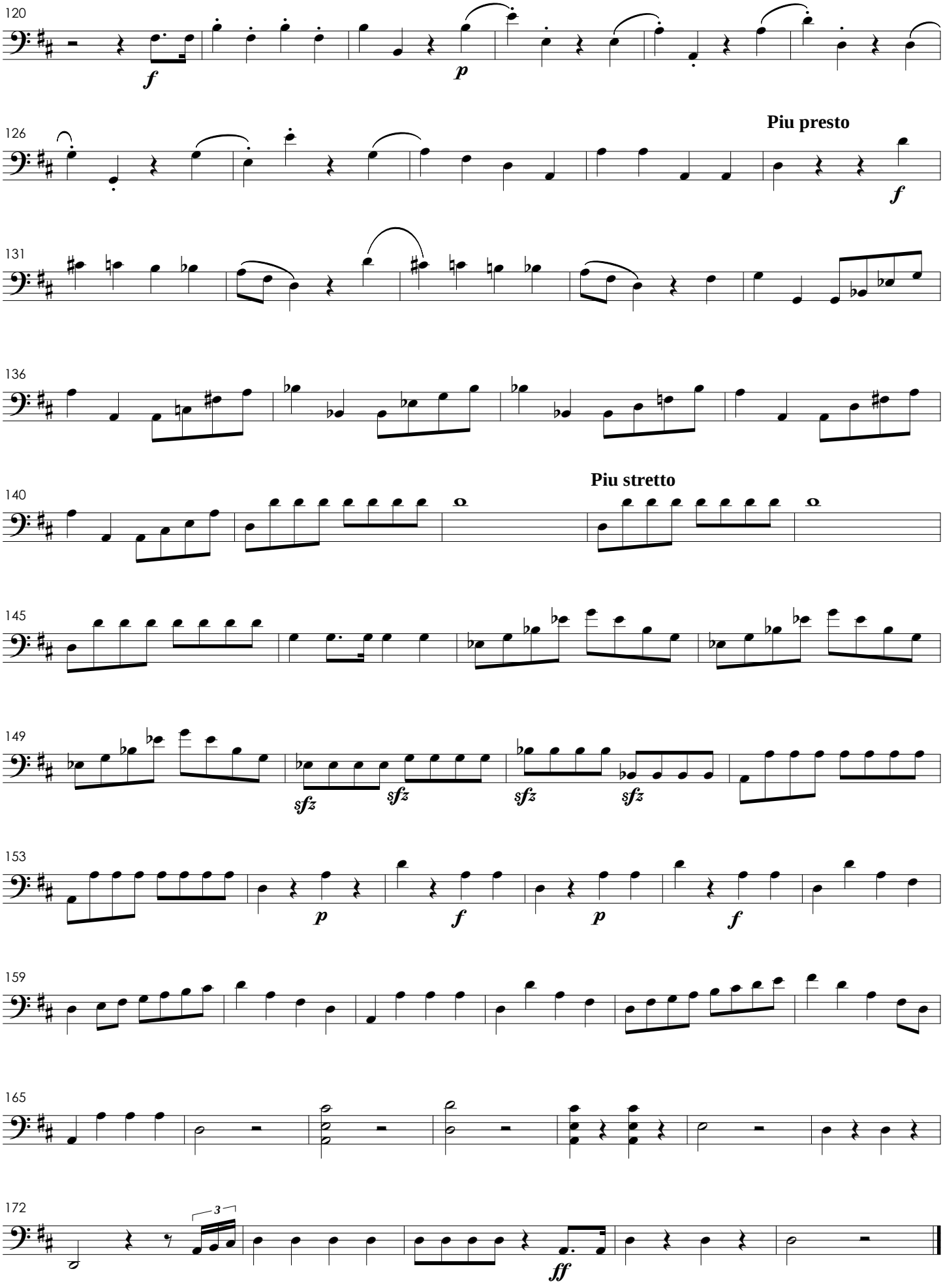
120
f
p
126
Piu presto
f
131
136
140
Piu stretto
145
149
sfz
sfz
sfz
sfz
153
p
f
p
f
159
165
172
3
ff

Qui Tollis

N° 6

Andante

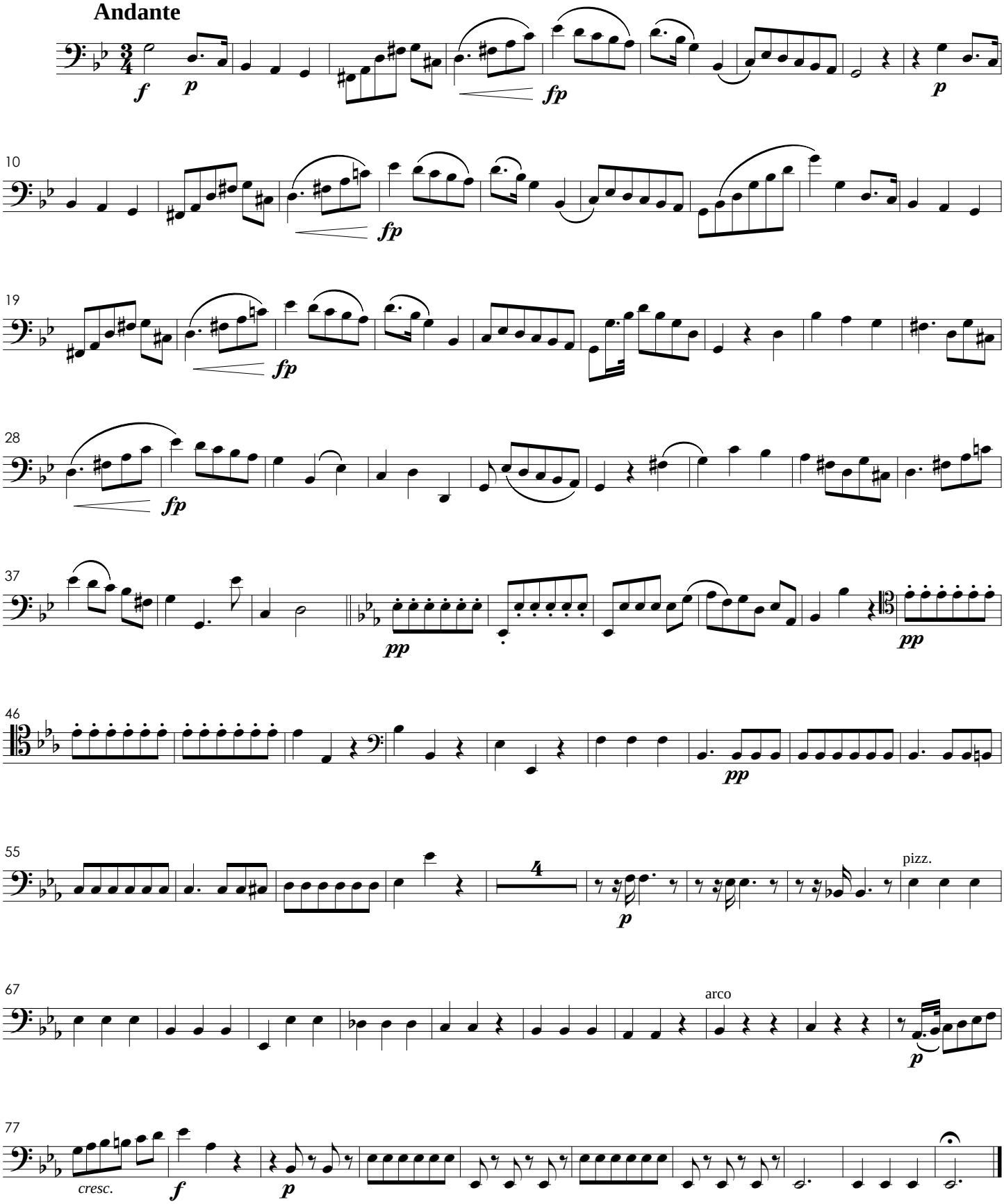

Quoniam

N° 7

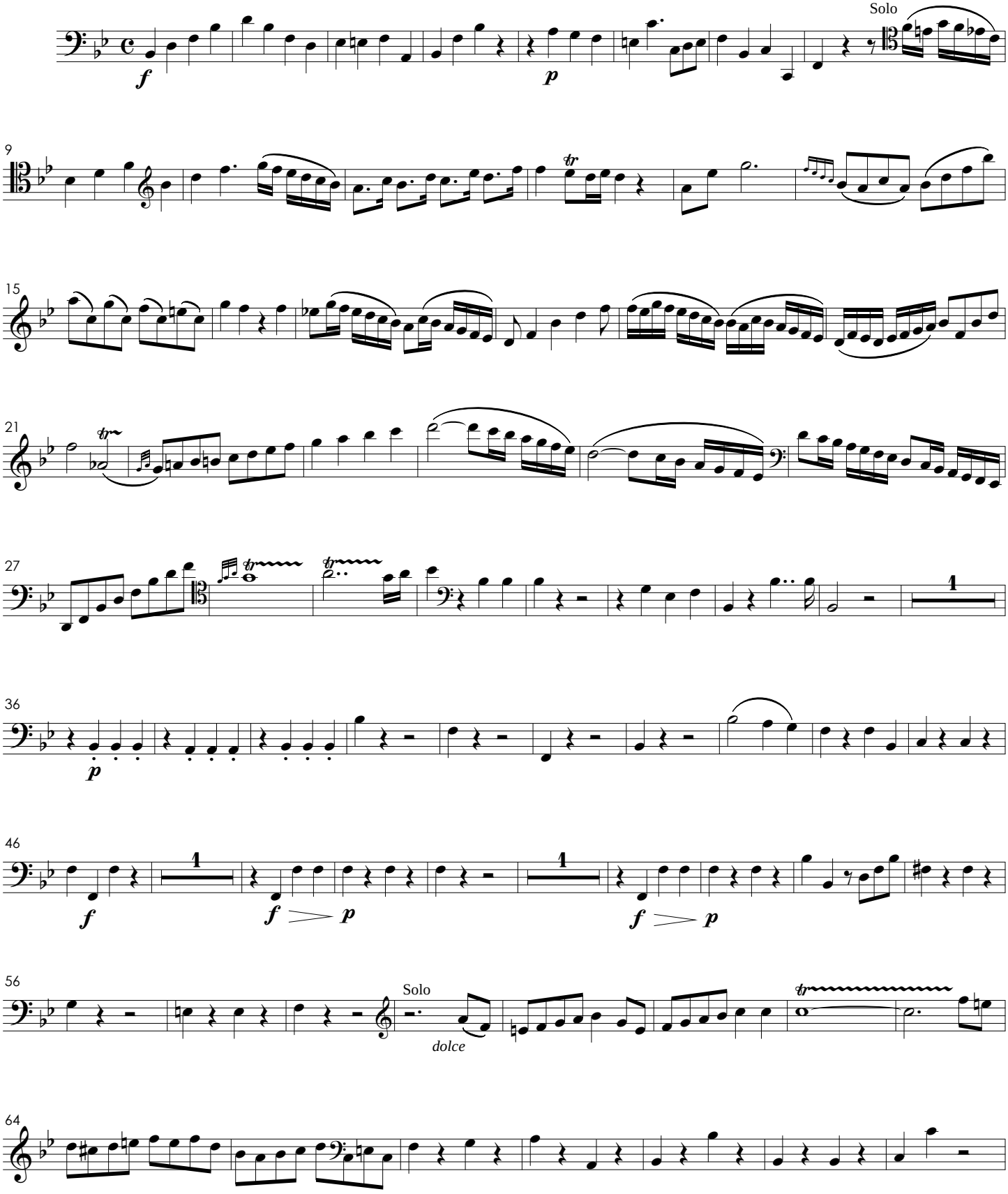

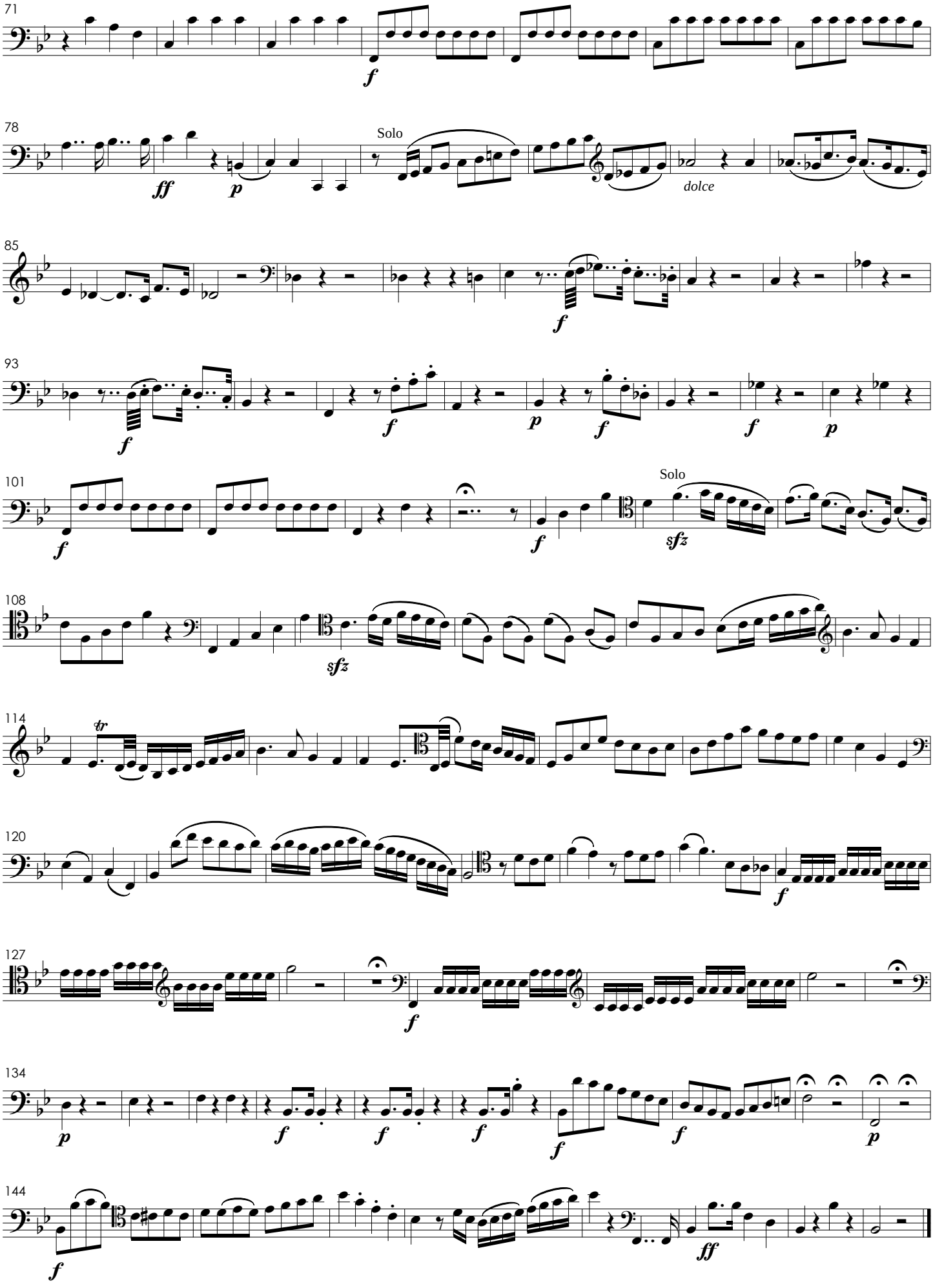
71
78
Solo
dolce
85
93
101
Solo
108
114
120
127
134
144

Cum Sancto Spiritu

N° 8

Allegro con fuoco

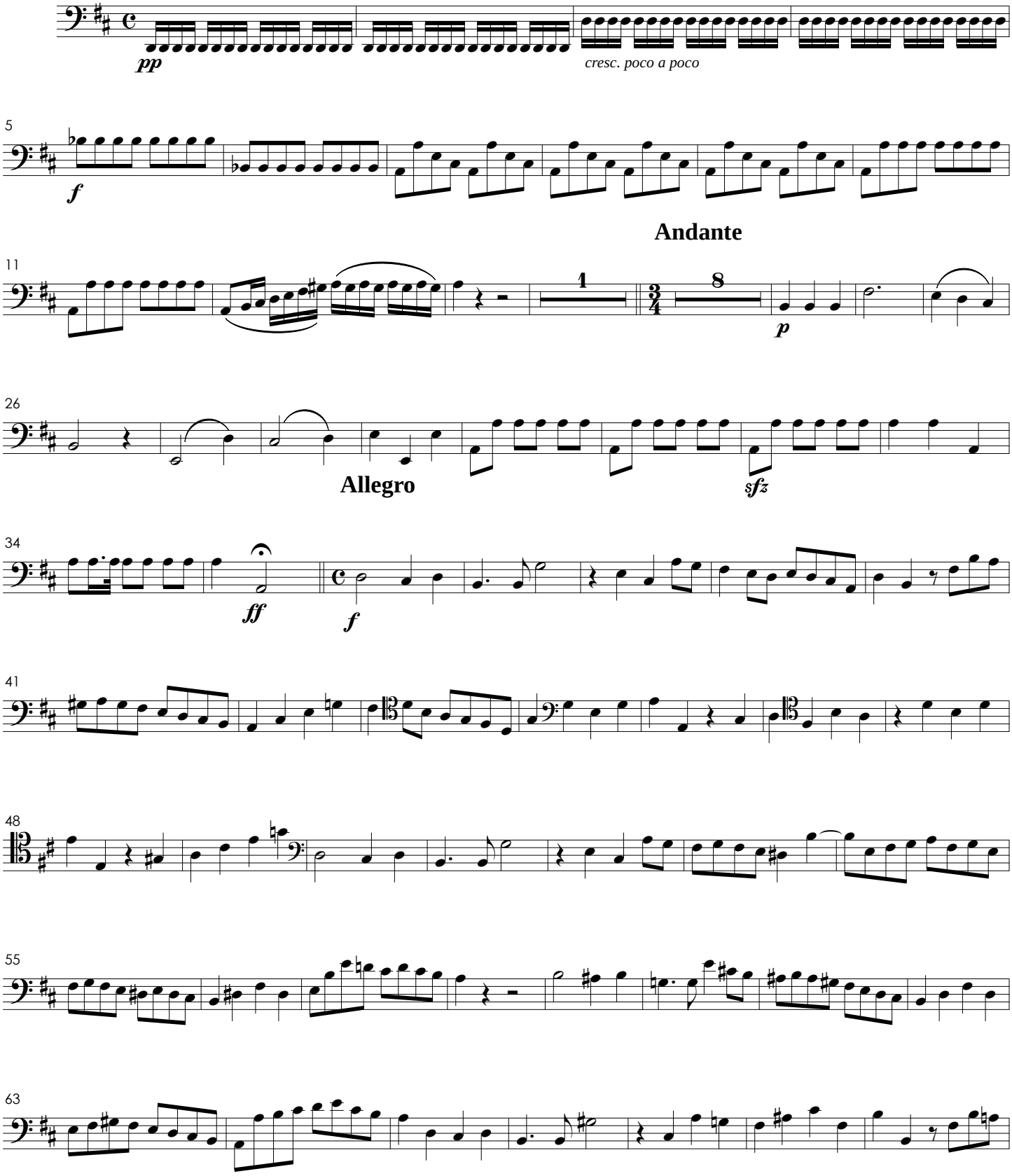

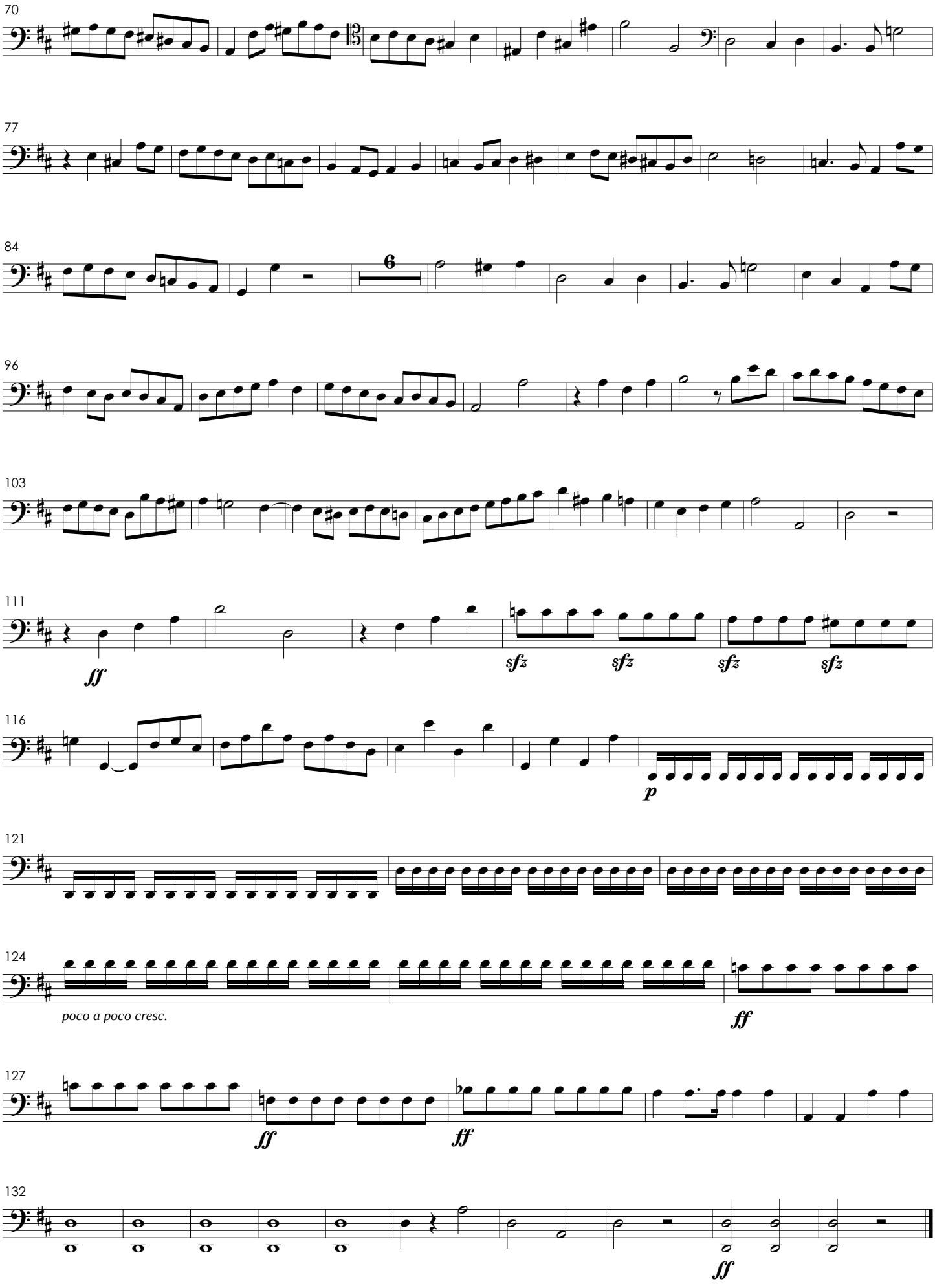
70
77
84
6
96
103
111
ff
sfz
sfz
sfz
sfz
116
p
121
124
poco a poco cresc.
ff
127
ff
ff
132
ff

III. Credo

Nº 1

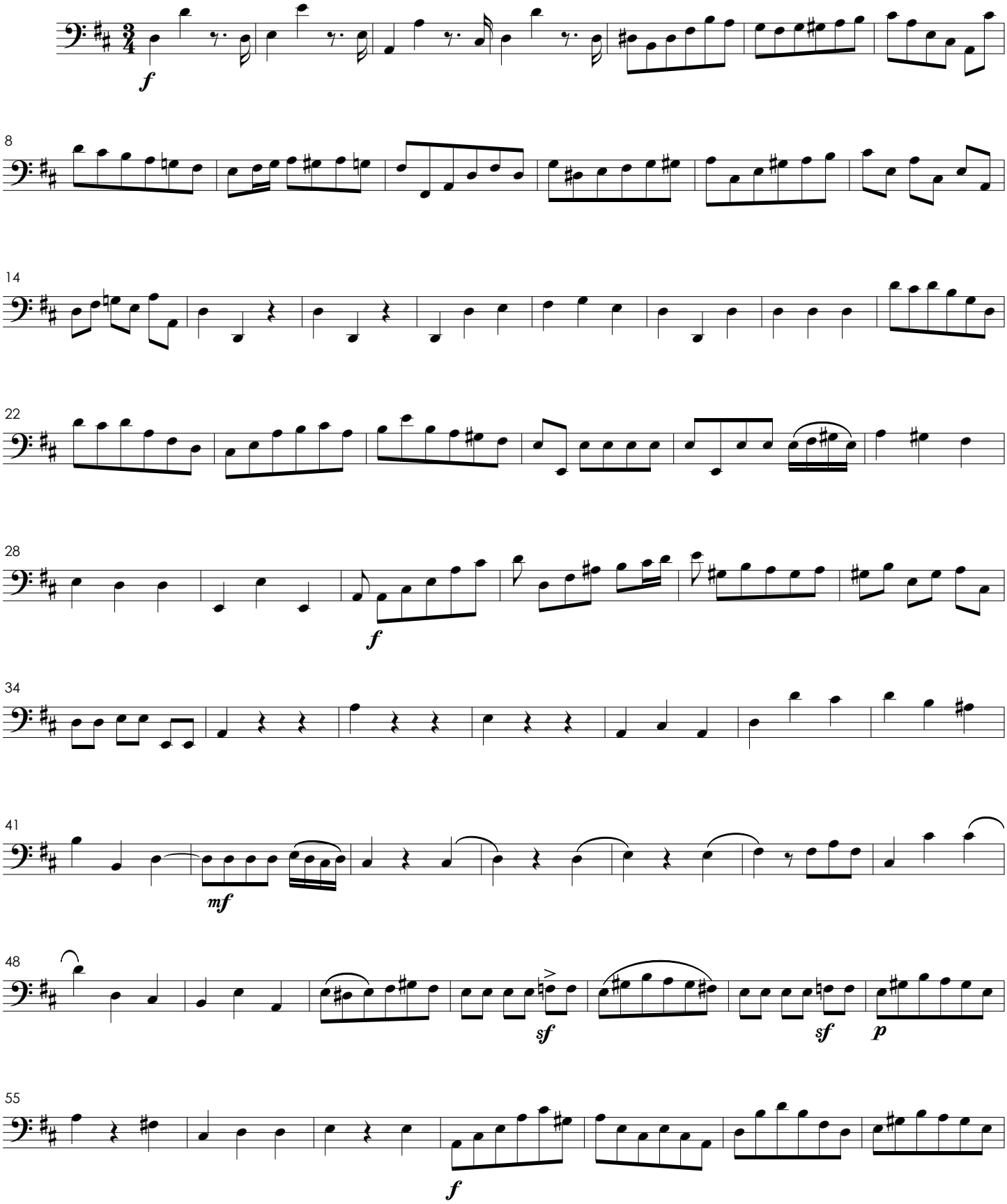

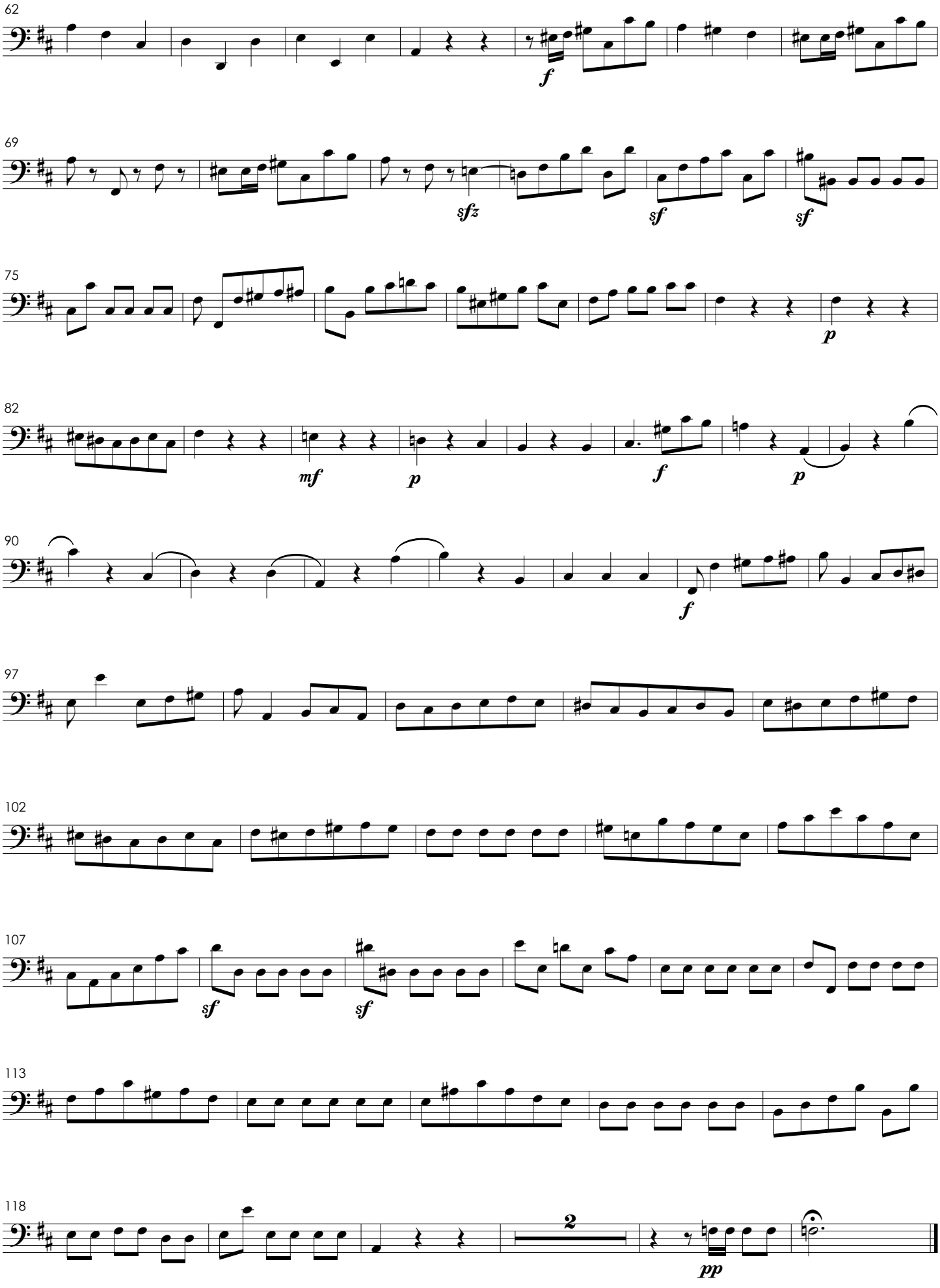
62
f
69
sfz
sf
sf
75
p
82
mf
p
f
p
90
f
97
102
107
sf
sf
113
118
2
pp

Et Incarnatus

Nº 2

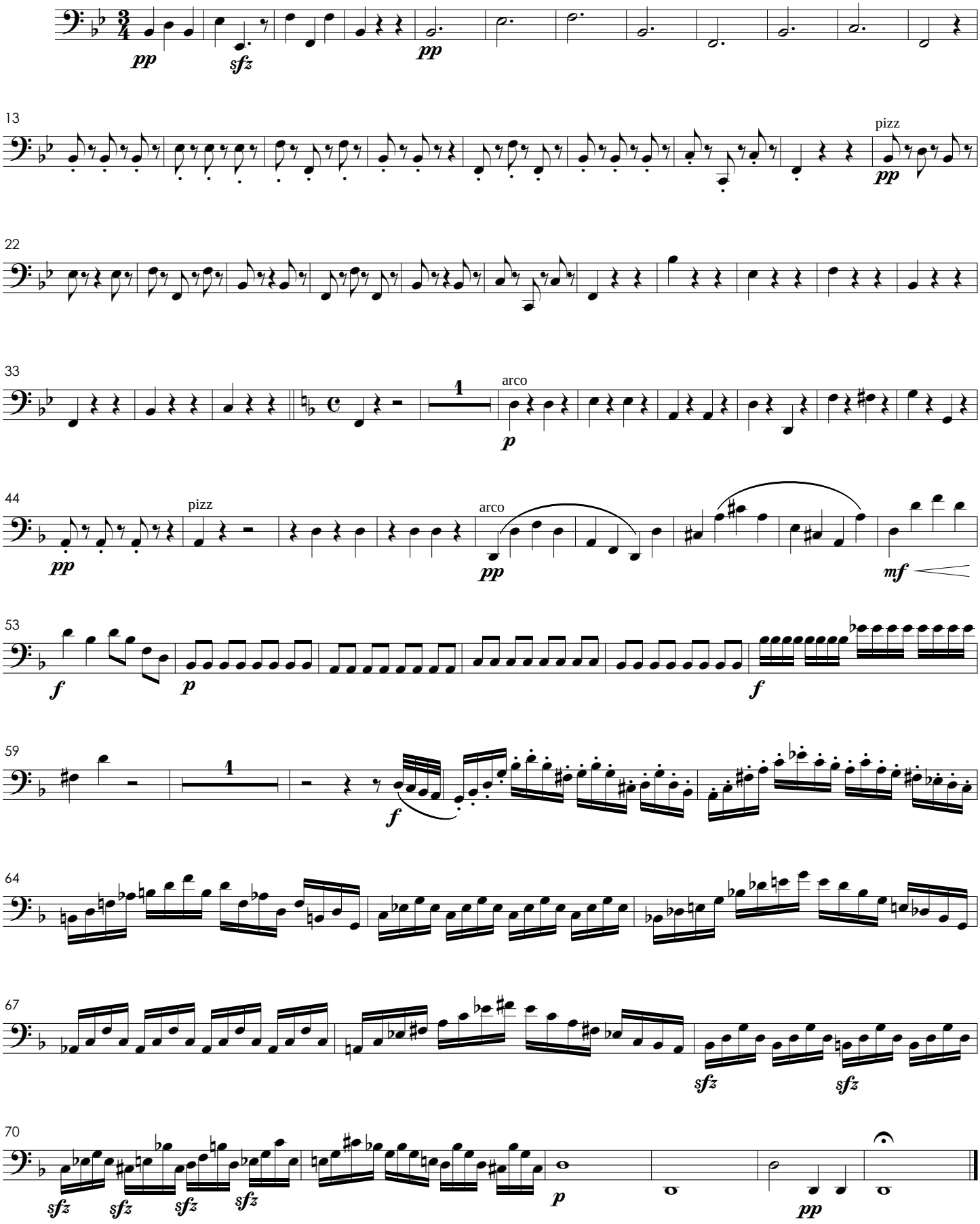

Et Resurrexit

Nº 3

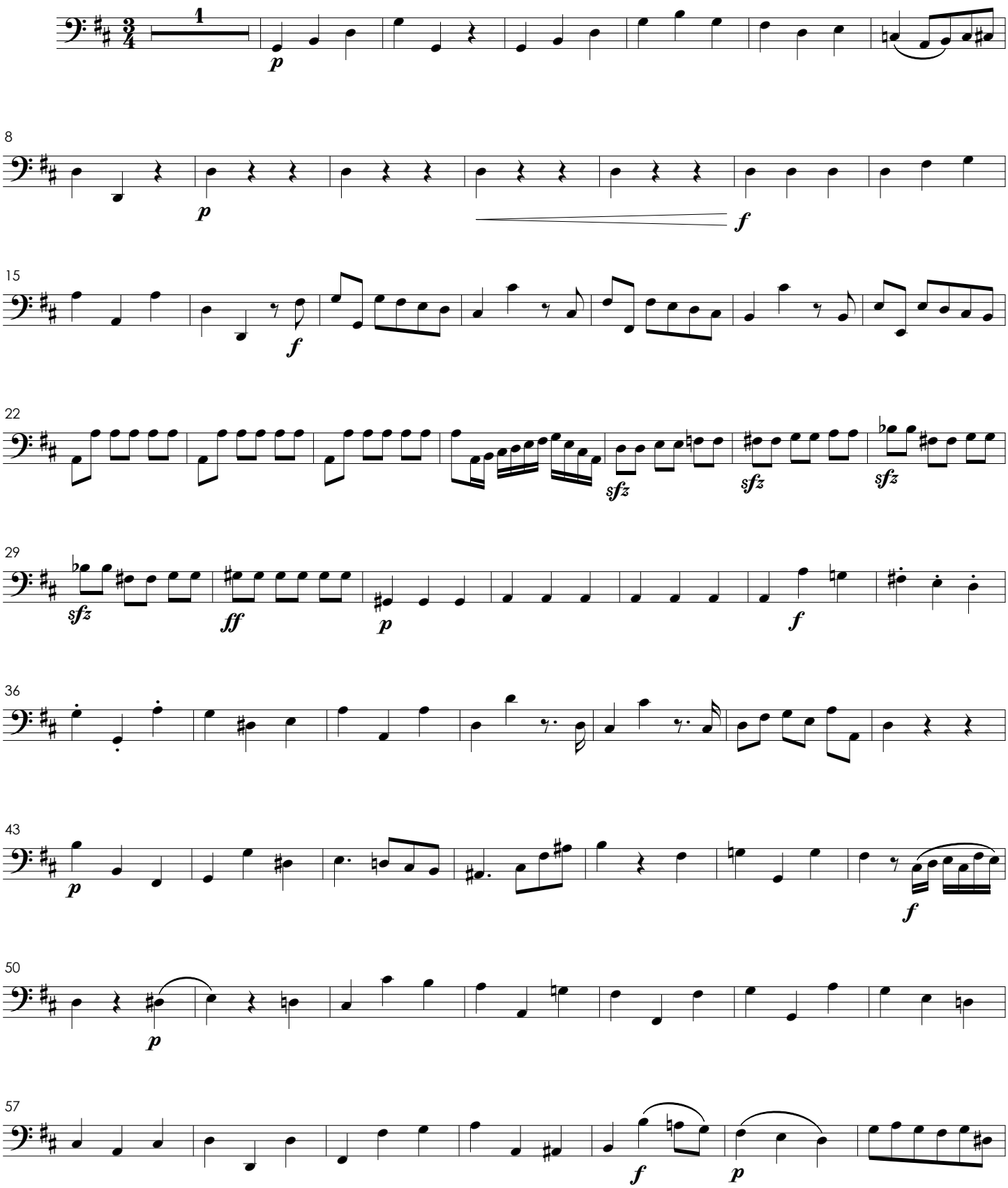

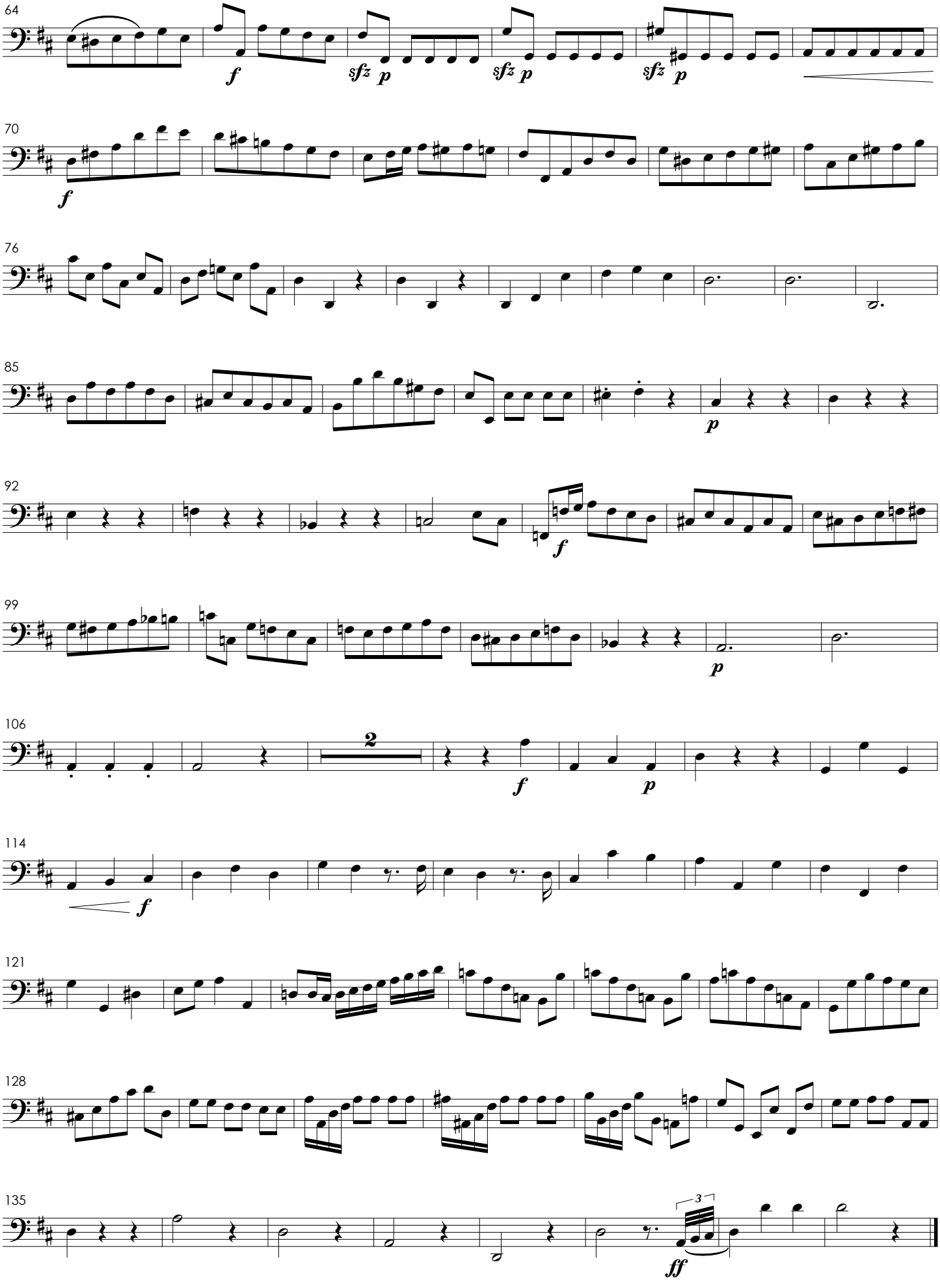
64
f
sfz p
sfz p
sfz p
70
f
76
85
p
92
f
99
p
106
2
f
p
114
f
121
128
135
3
ff

IV. Sanctus

N° 1

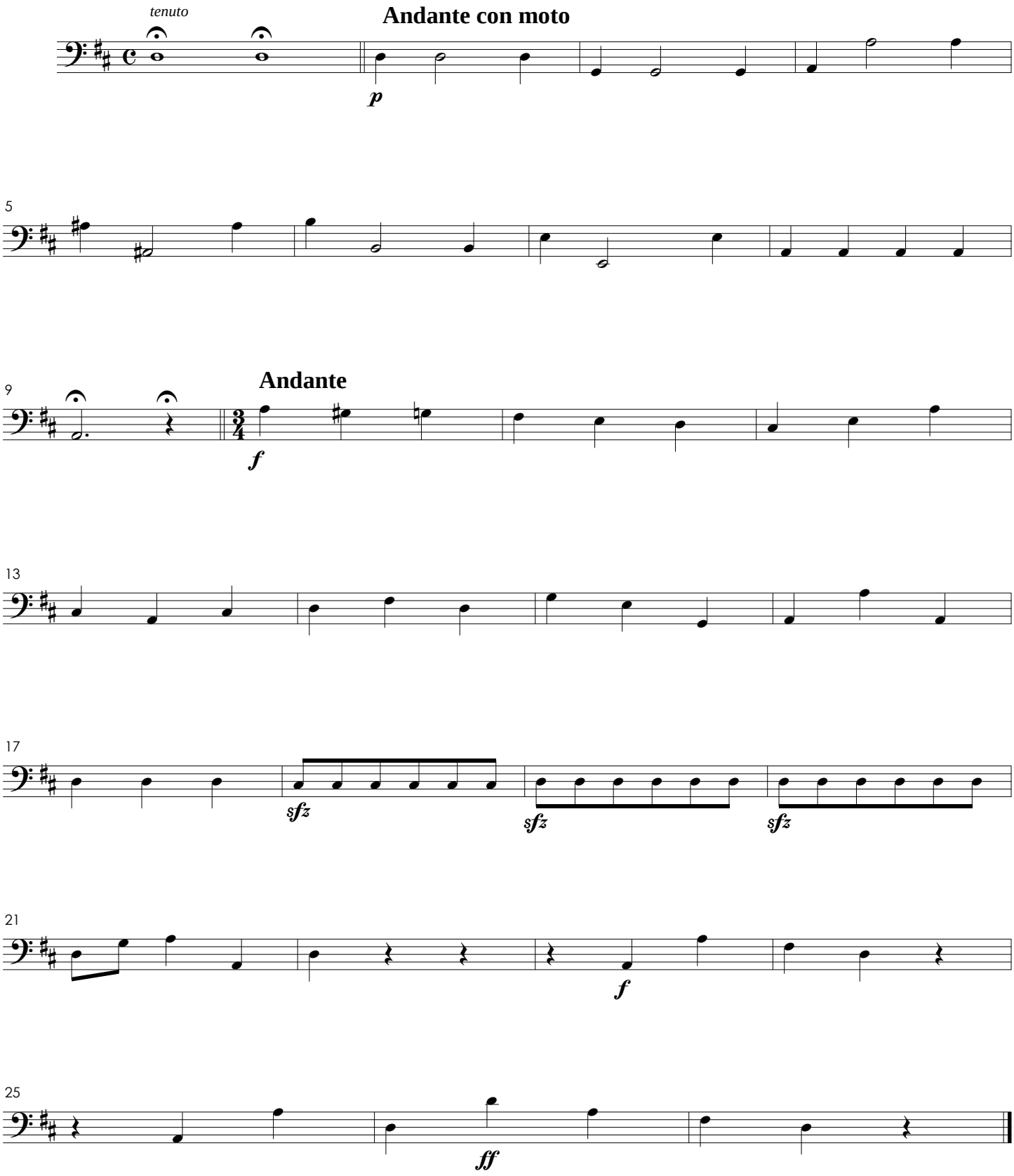

Benedictus

N° 2

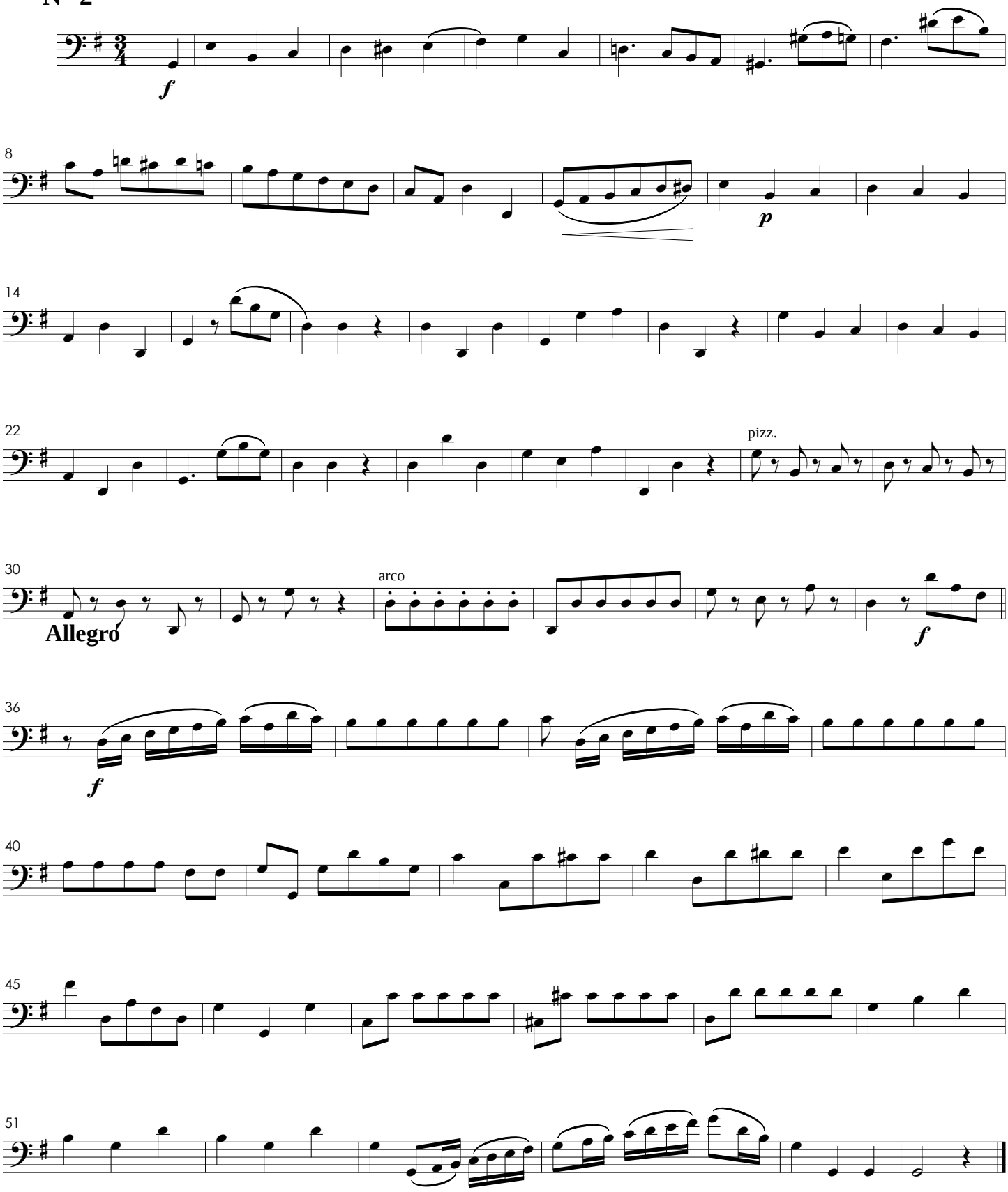

V. Agnus Dei

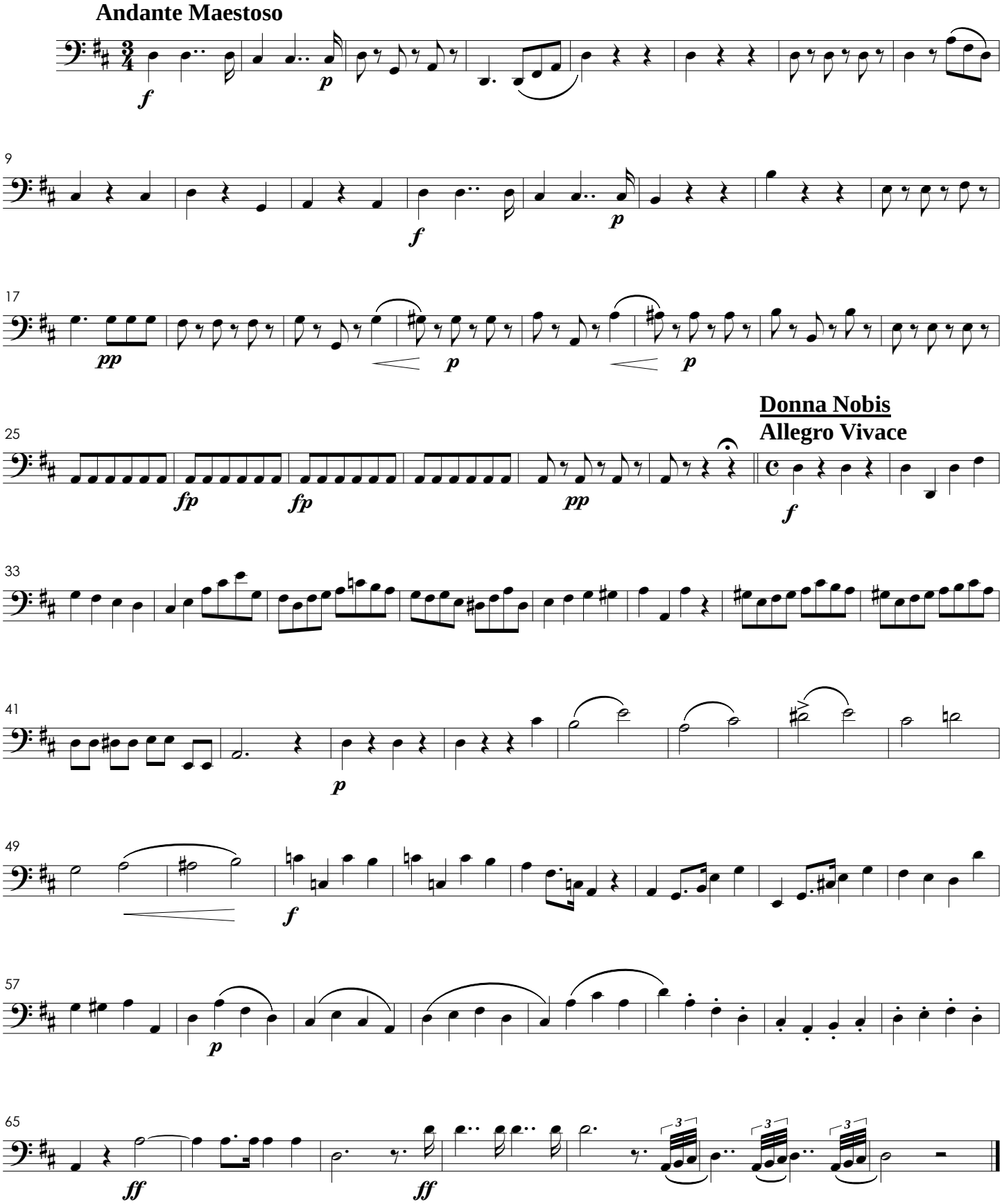

Missa Solemnis Pro Die Acclamationis Joannis VI

Contrabaixos

I. Kyrie

Sigismund Neukomm

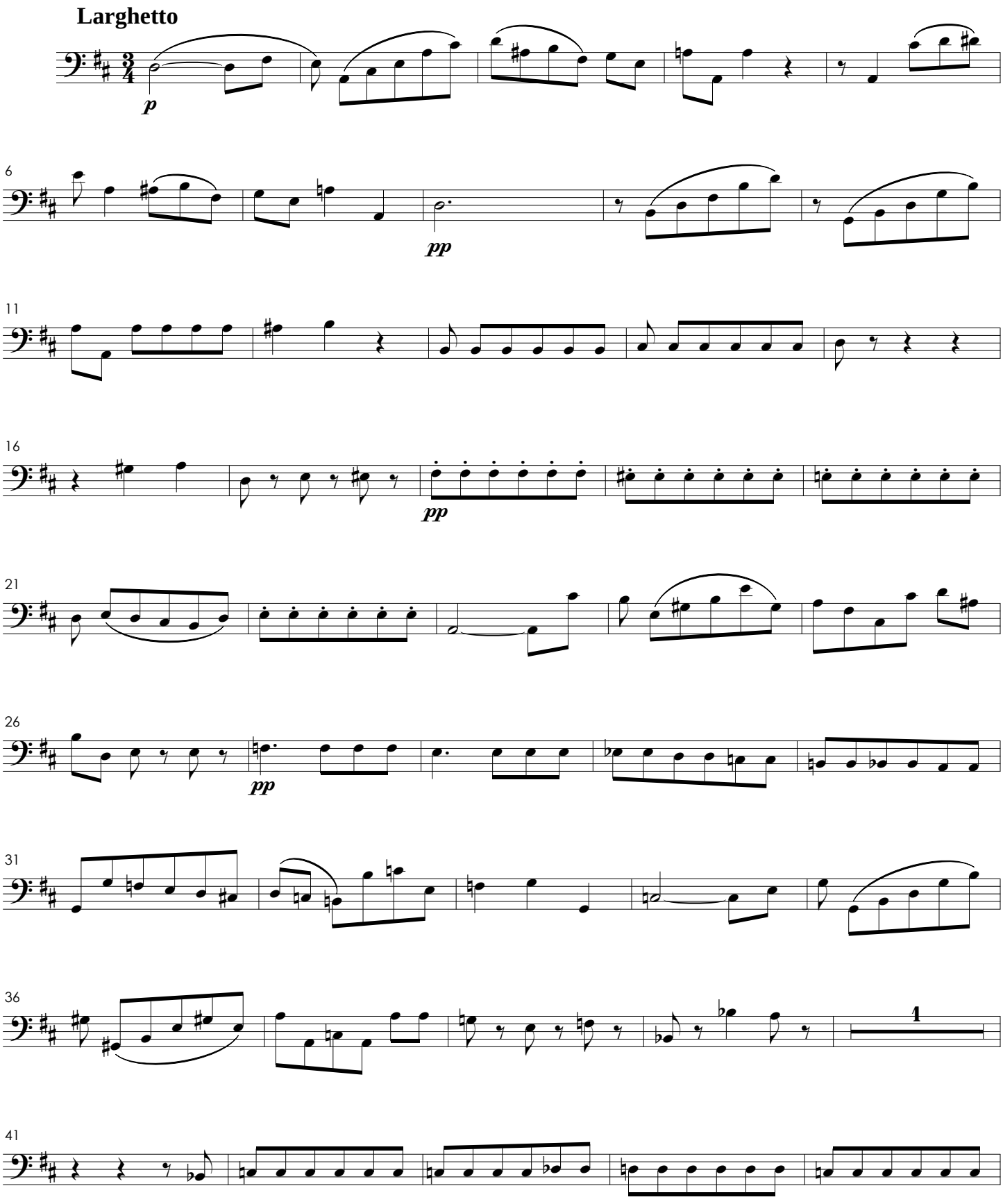

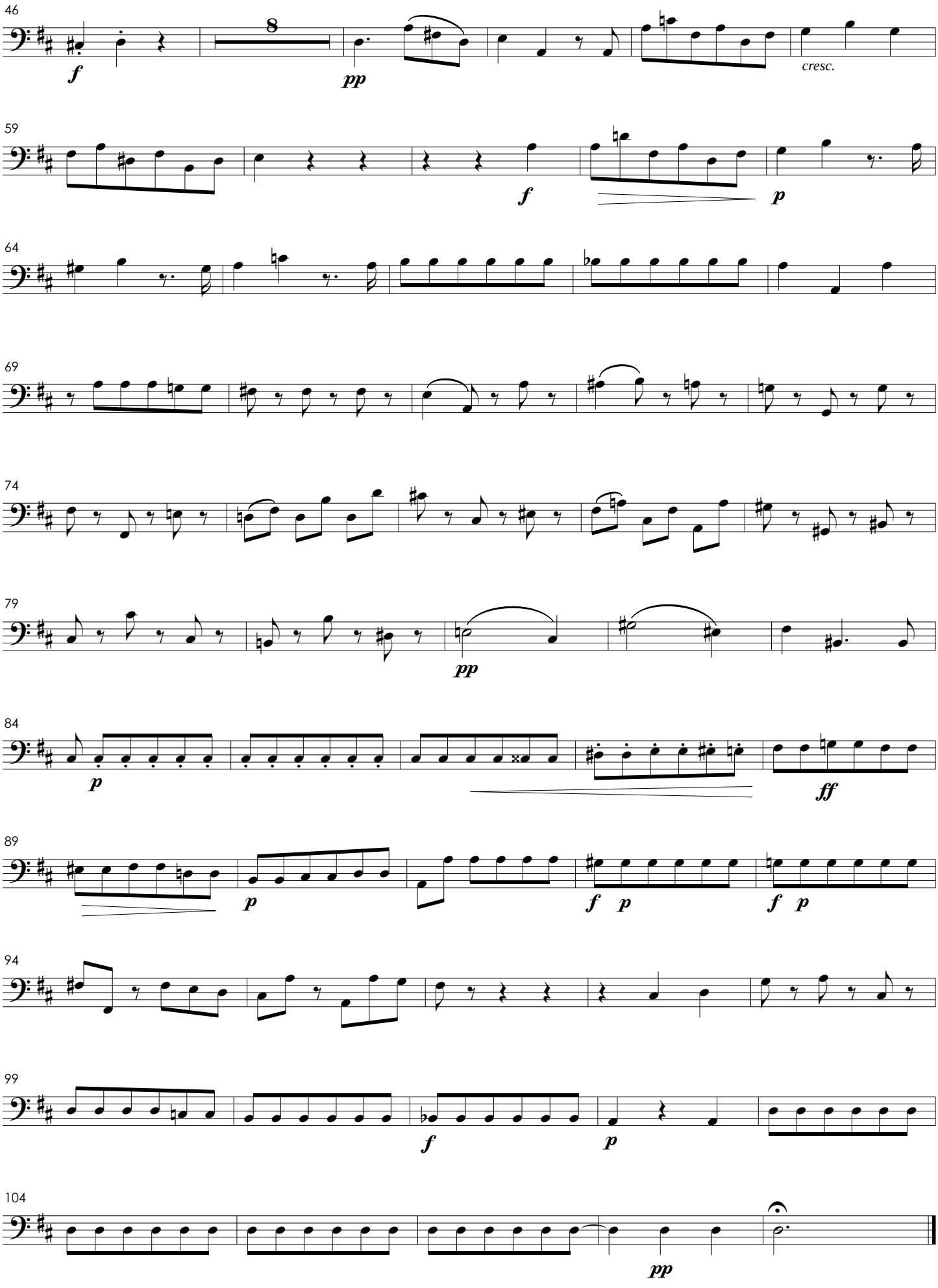
46
8
f
pp
cresc.
59
f
p
64
69
74
79
pp
84
p
ff
89
p
f p
f p
94
99
f
p
104
pp

II. Gloria

N° 1

Allegro con Spiritu

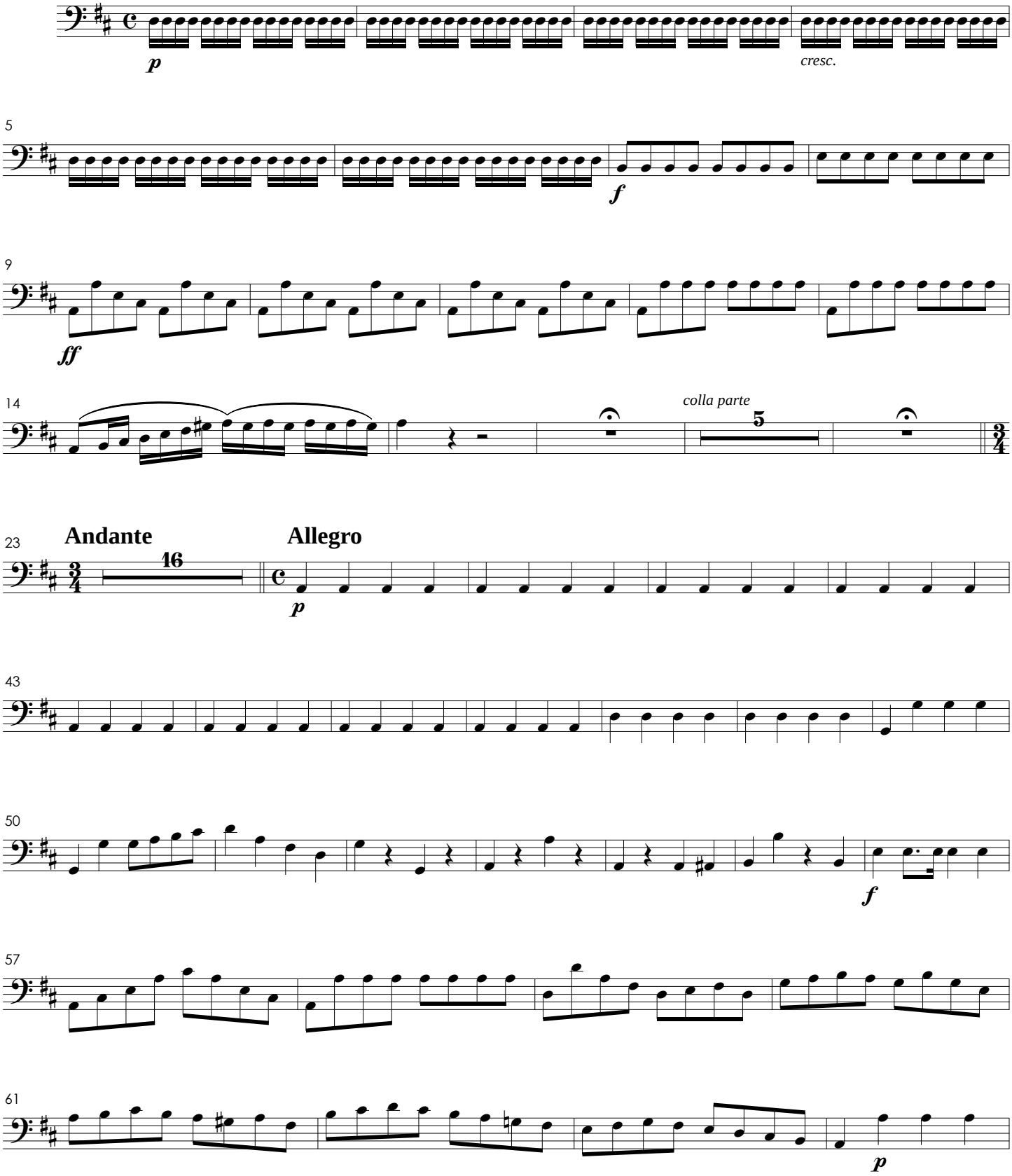

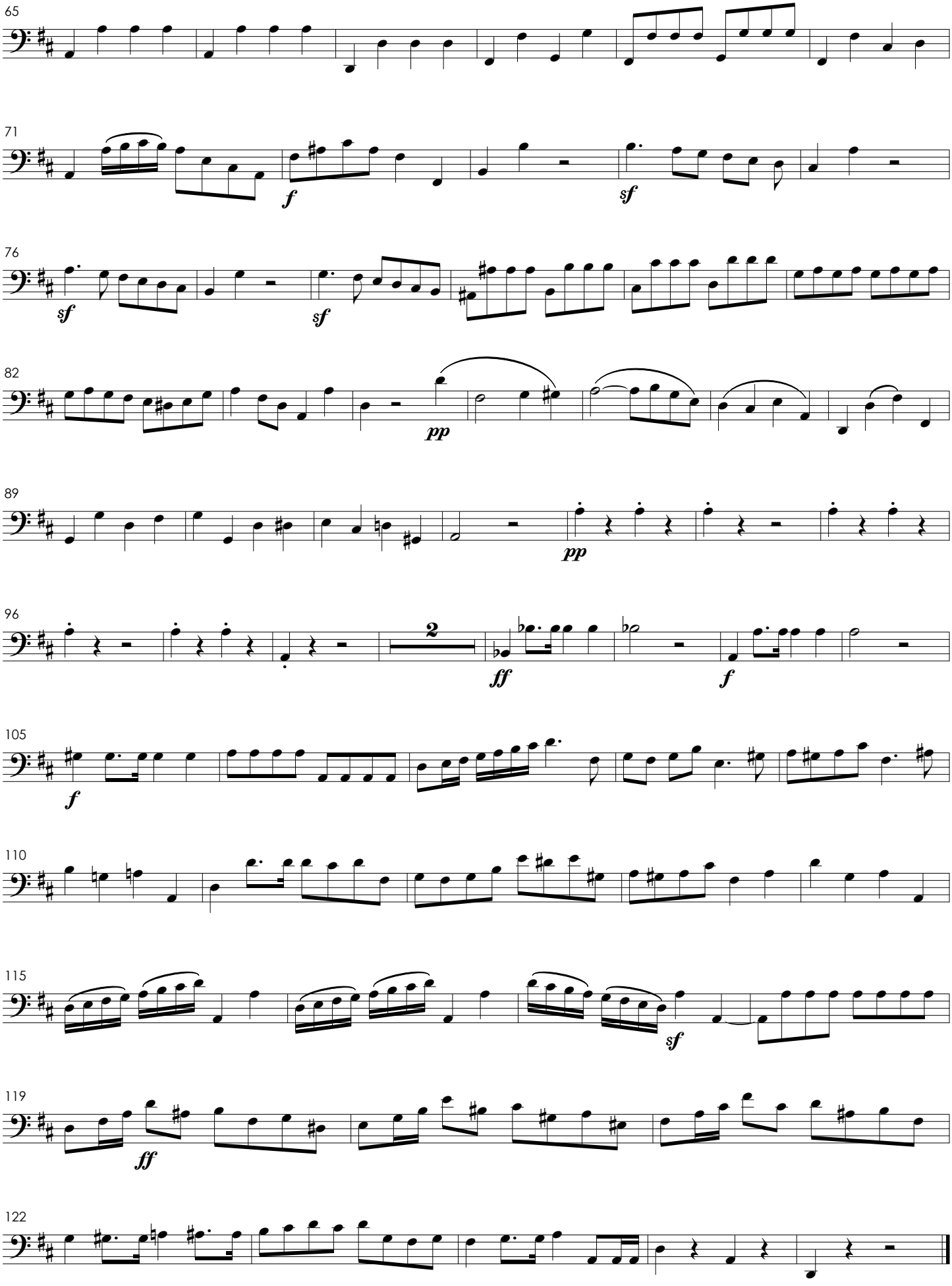
65
71
f
sf
76
sf
sf
82
pp
89
pp
96
2
ff
f
105
f
110
115
sf
119
ff
122

Laudamus Te

N° 2

Andante

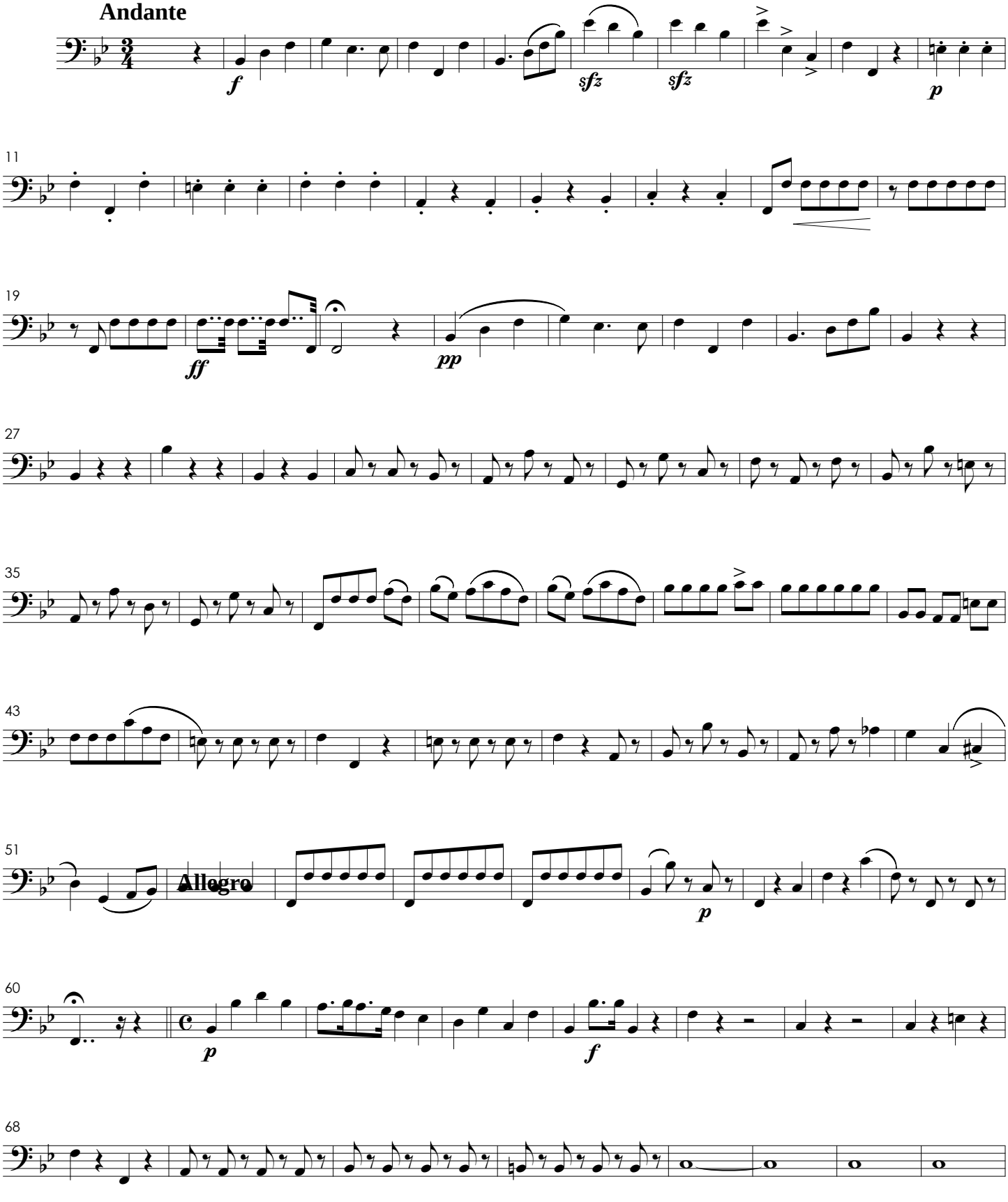

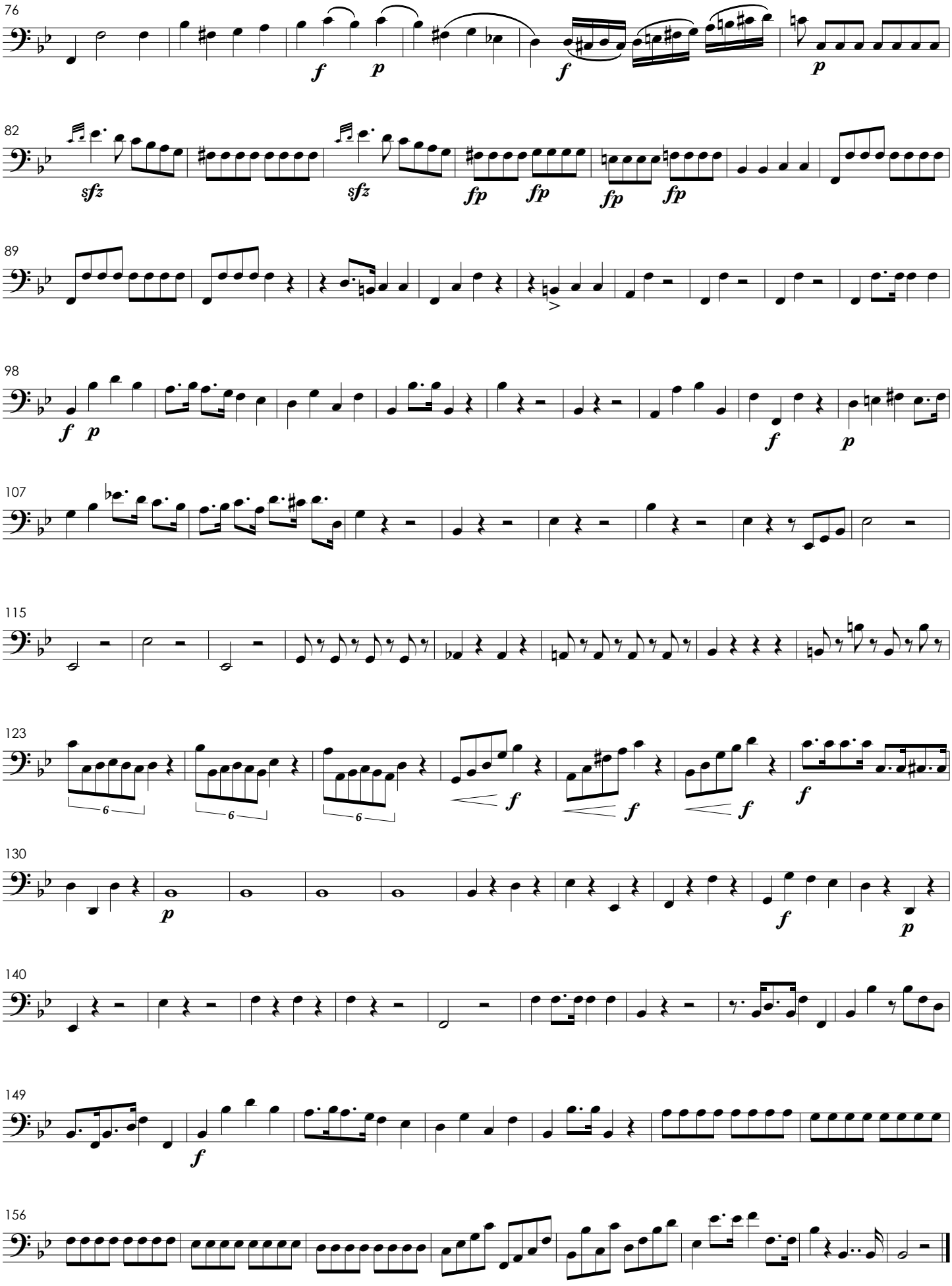
76
82
89
98
107
115
123
130
140
149
156

Adoramus Te

N° 3

Adagio

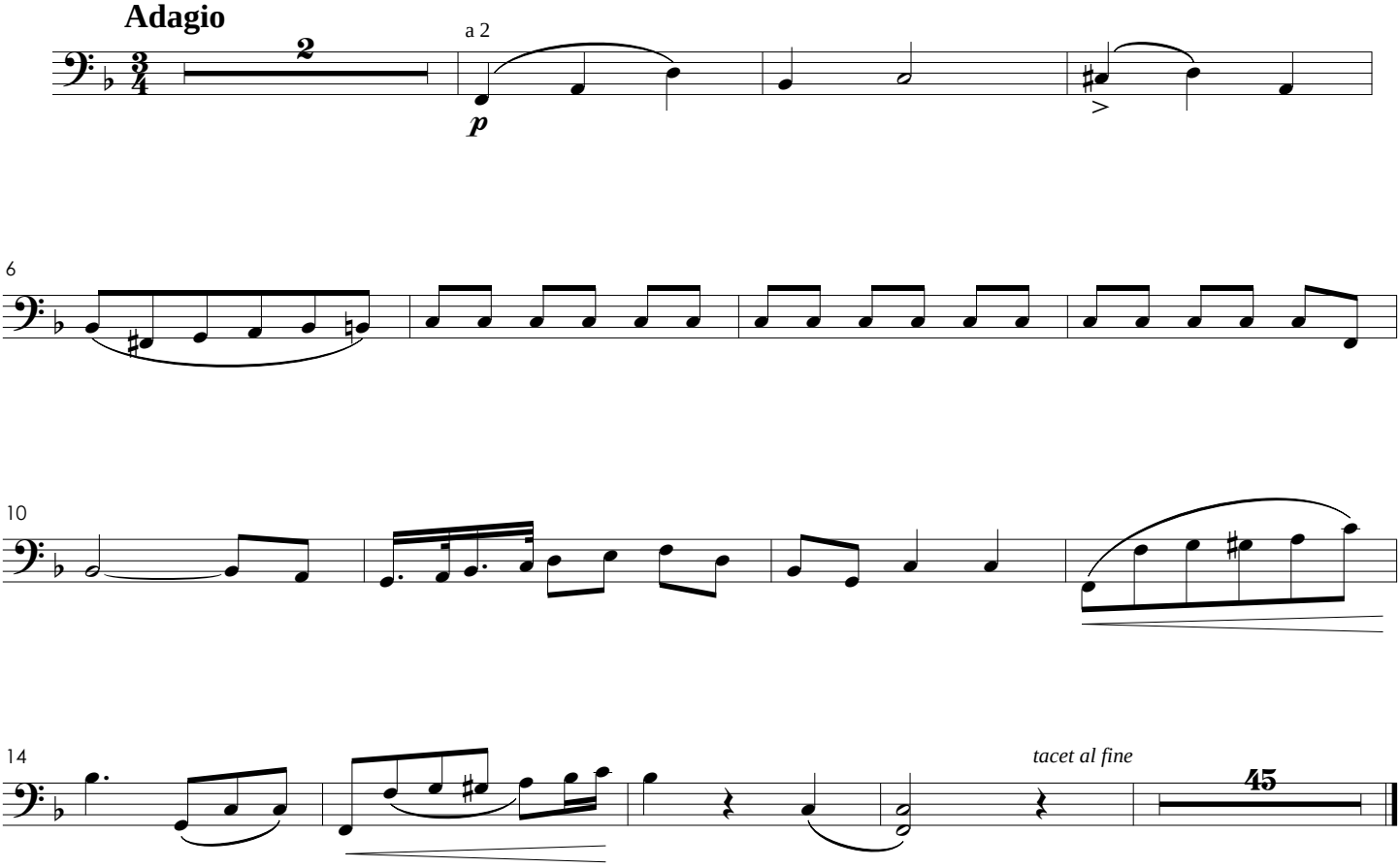

Gratias Agimus Tibi

Nº 4

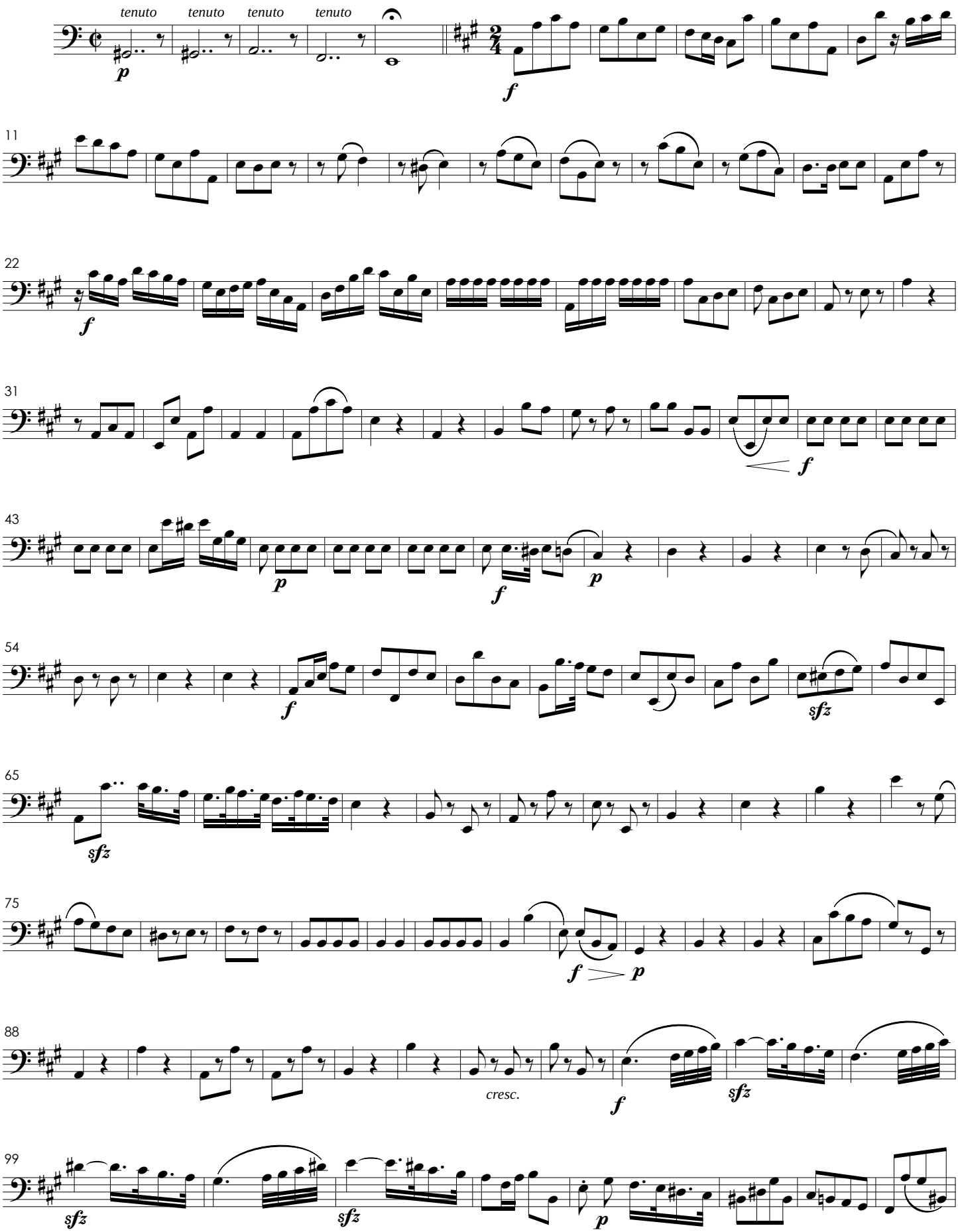

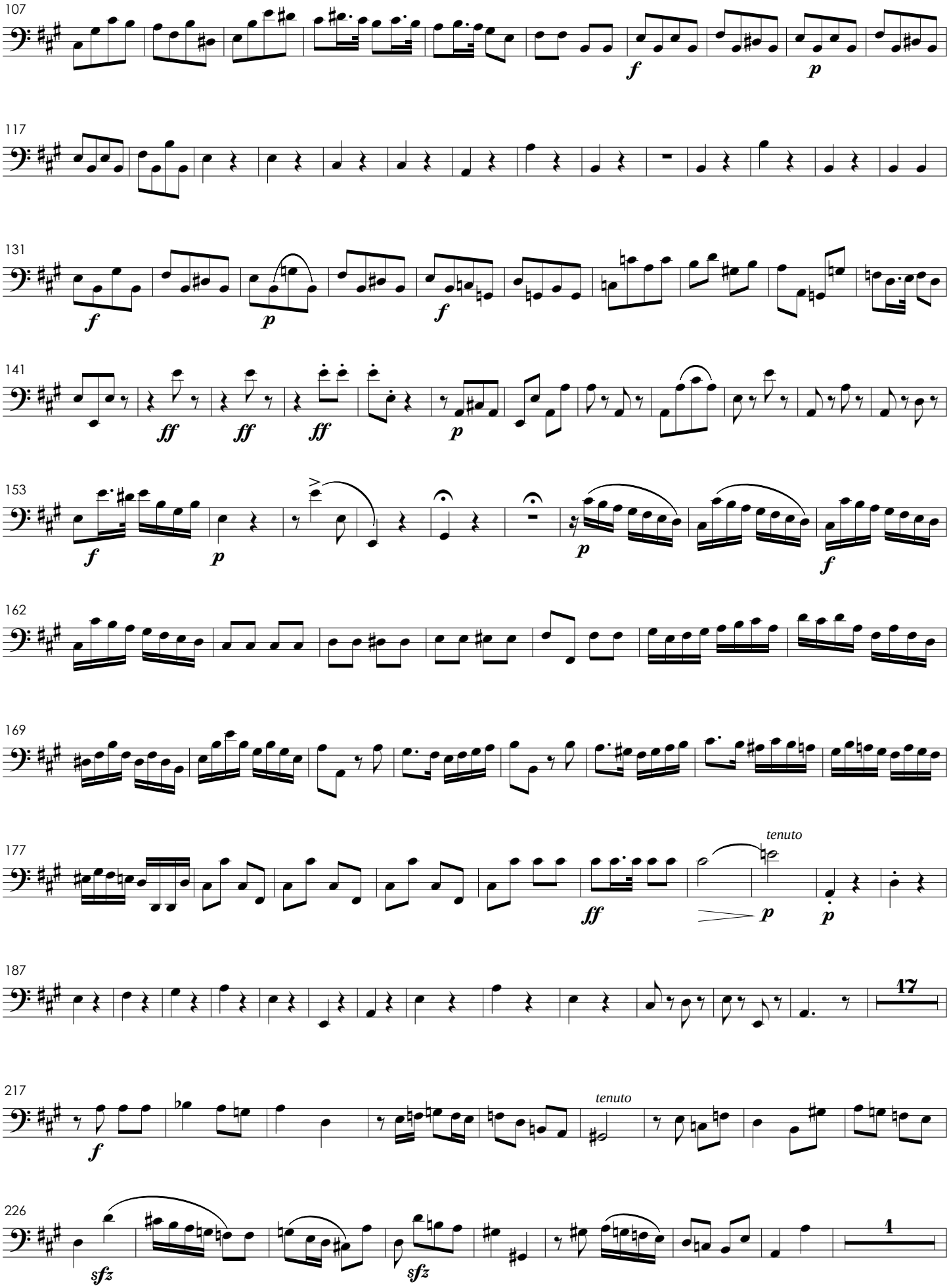
107
f
p
117
131
f
p
f
141
ff
ff
ff
p
153
f
p
p
f
162
169
177
tenuto
ff
p
p
187
17
217
f
tenuto
226
sfz
sfz
1

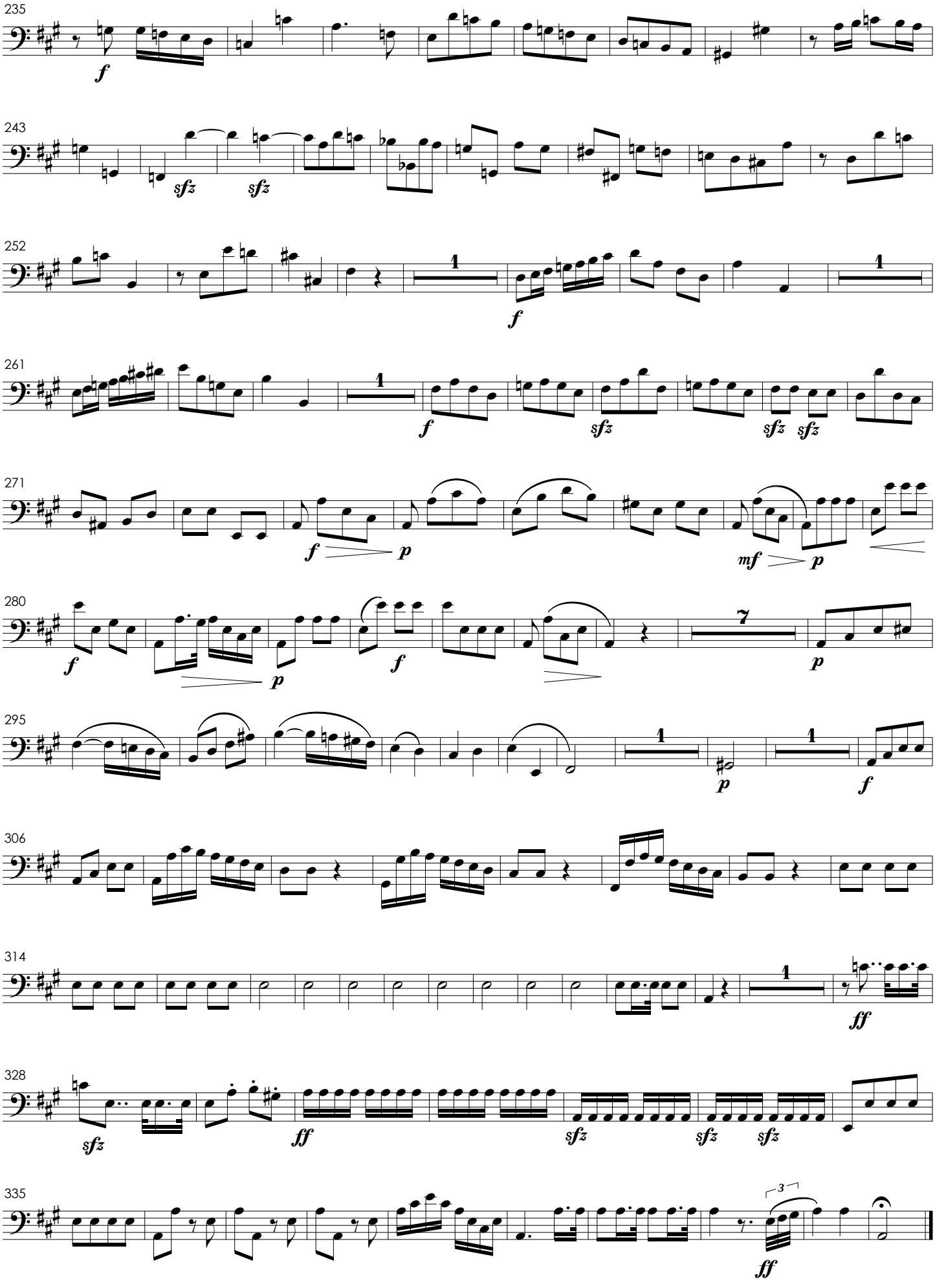
235
243
252
261
271
280
295
306
314
328
335

Domine Deus

Nº 5

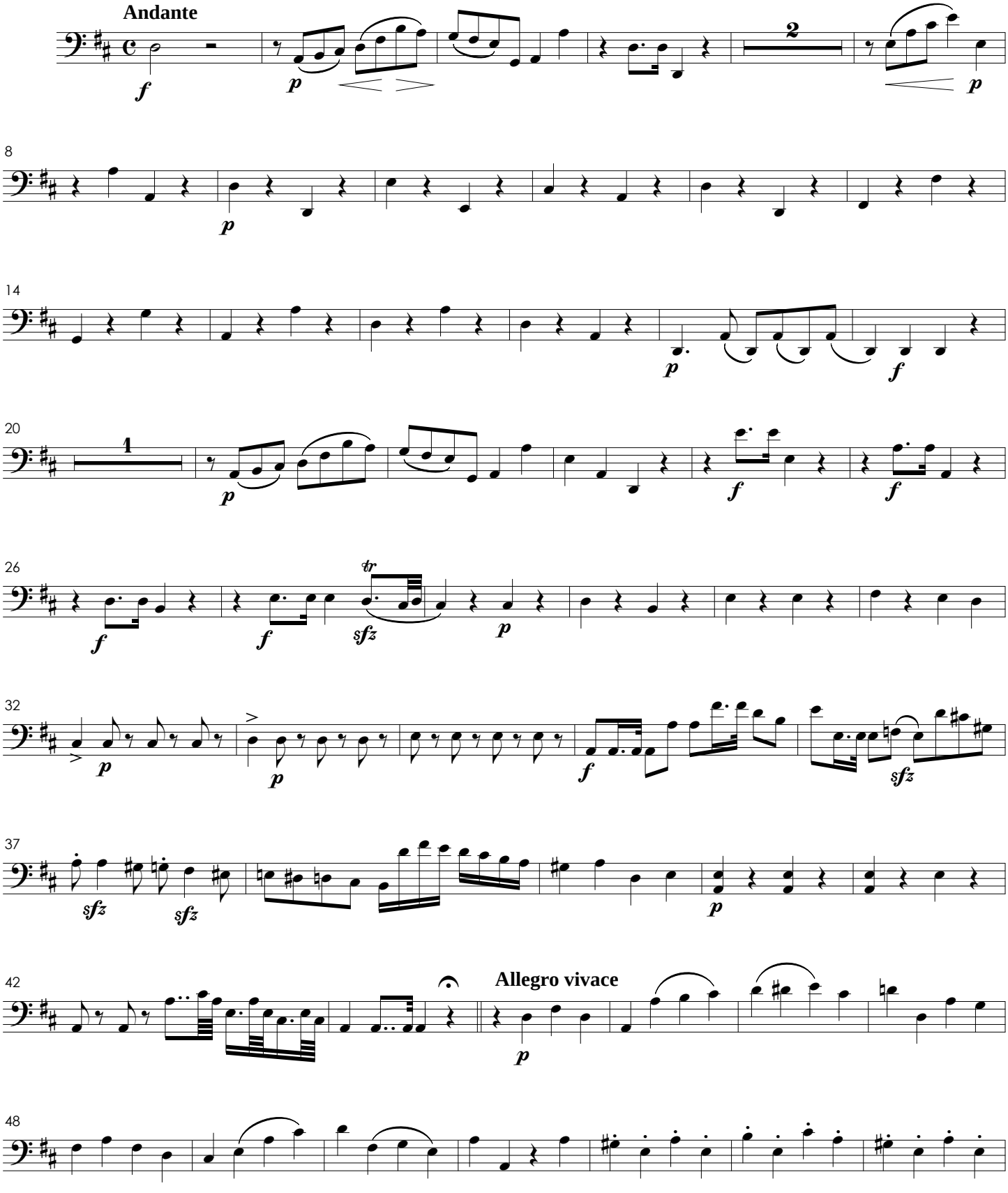

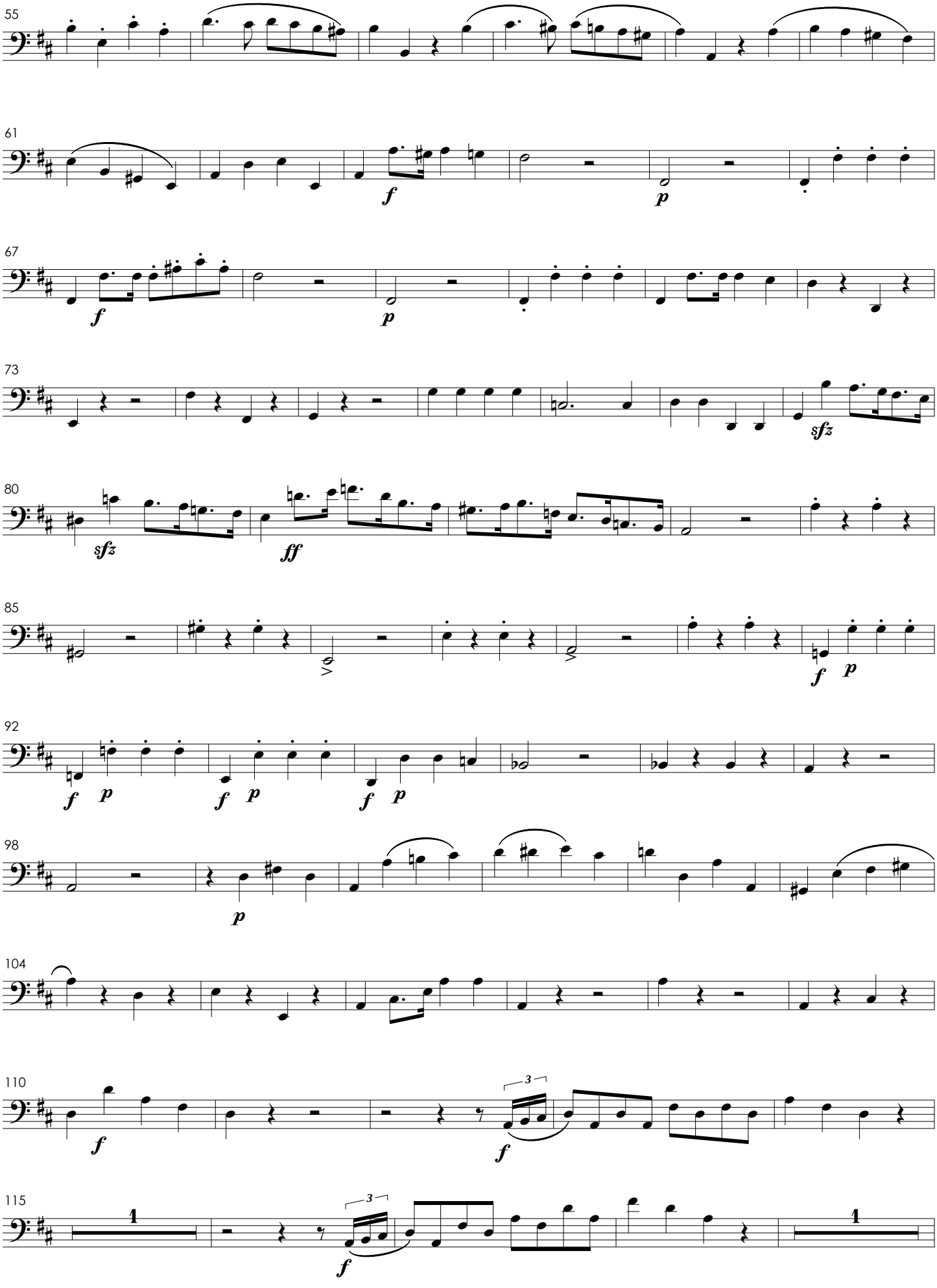
55
61
f
p
67
f
p
73
sfz
80
sfz
ff
85
f
p
92
f p
f p
f p
98
p
104
110
f
3
f
115
1
3
f
1

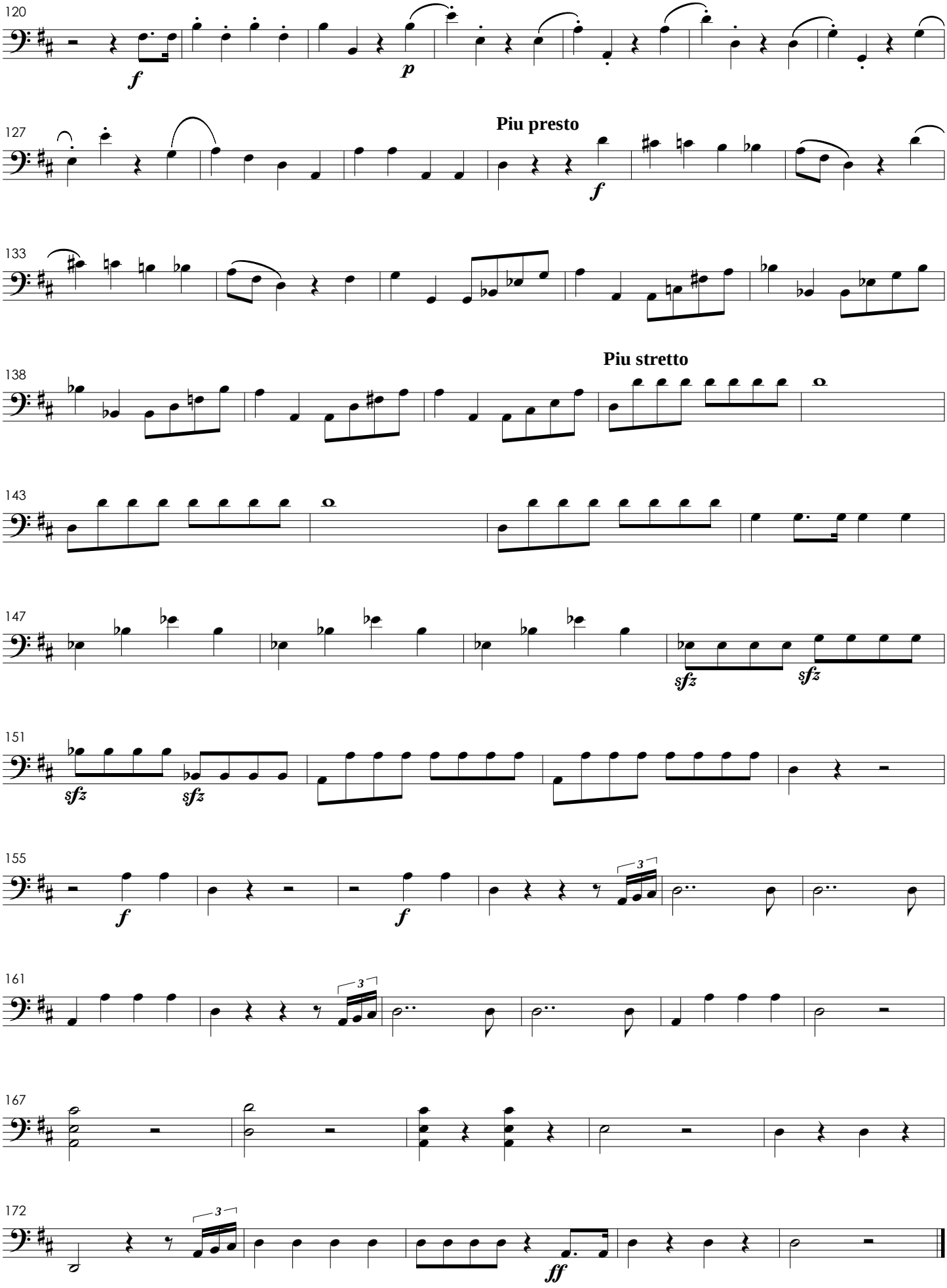
120
f
p
127
Piu presto
f
133
138
Piu stretto
143
147
sfz
sfz
151
sfz
sfz
155
f
f
3
161
3
167
172
3
ff

Qui Tollis

N° 6

Andante

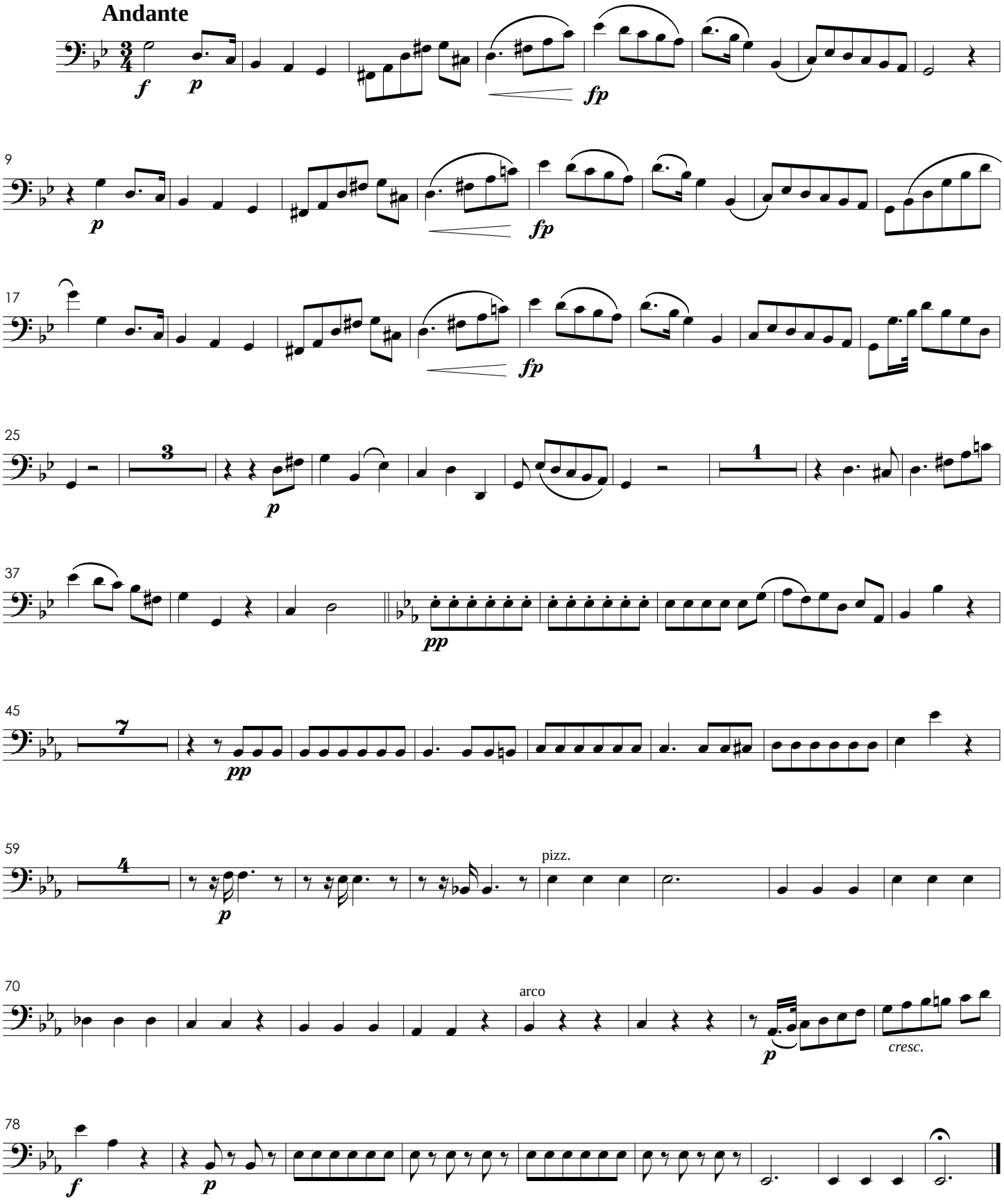

Quoniam

N° 7

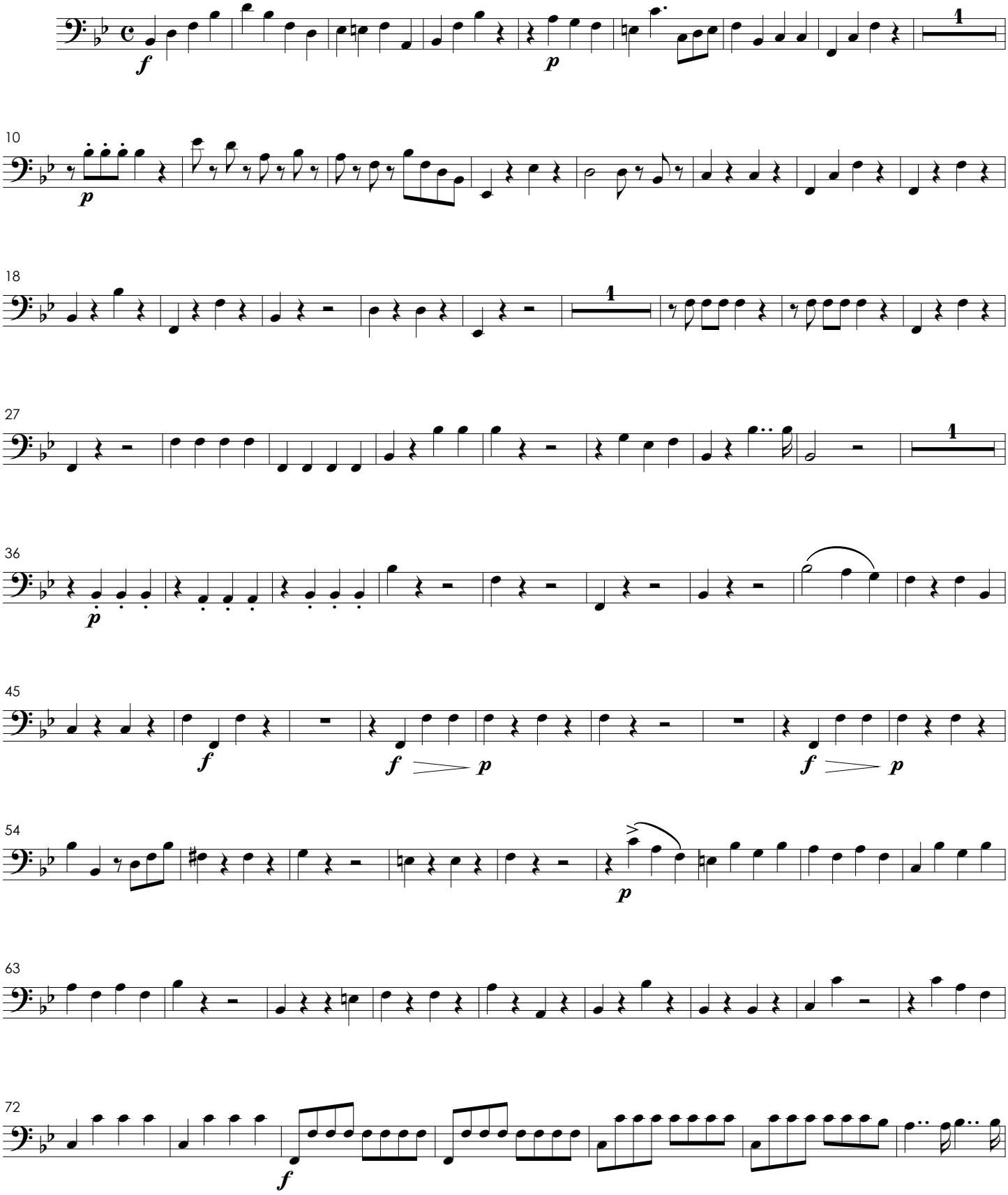

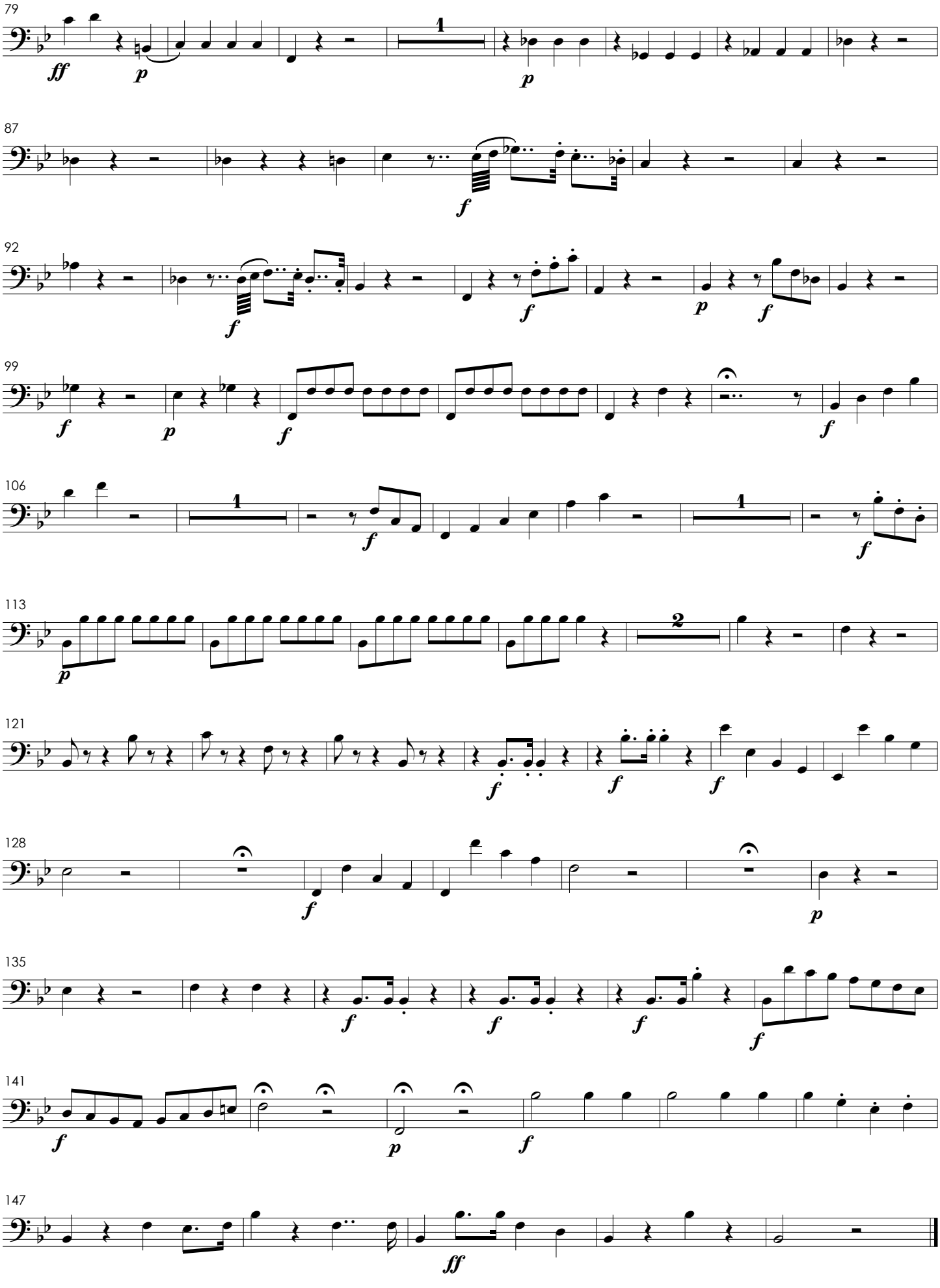
79
87
92
99
106
113
121
128
135
141
147

Cum Sancto Spiritu

N° 8

Allegro con fuoco

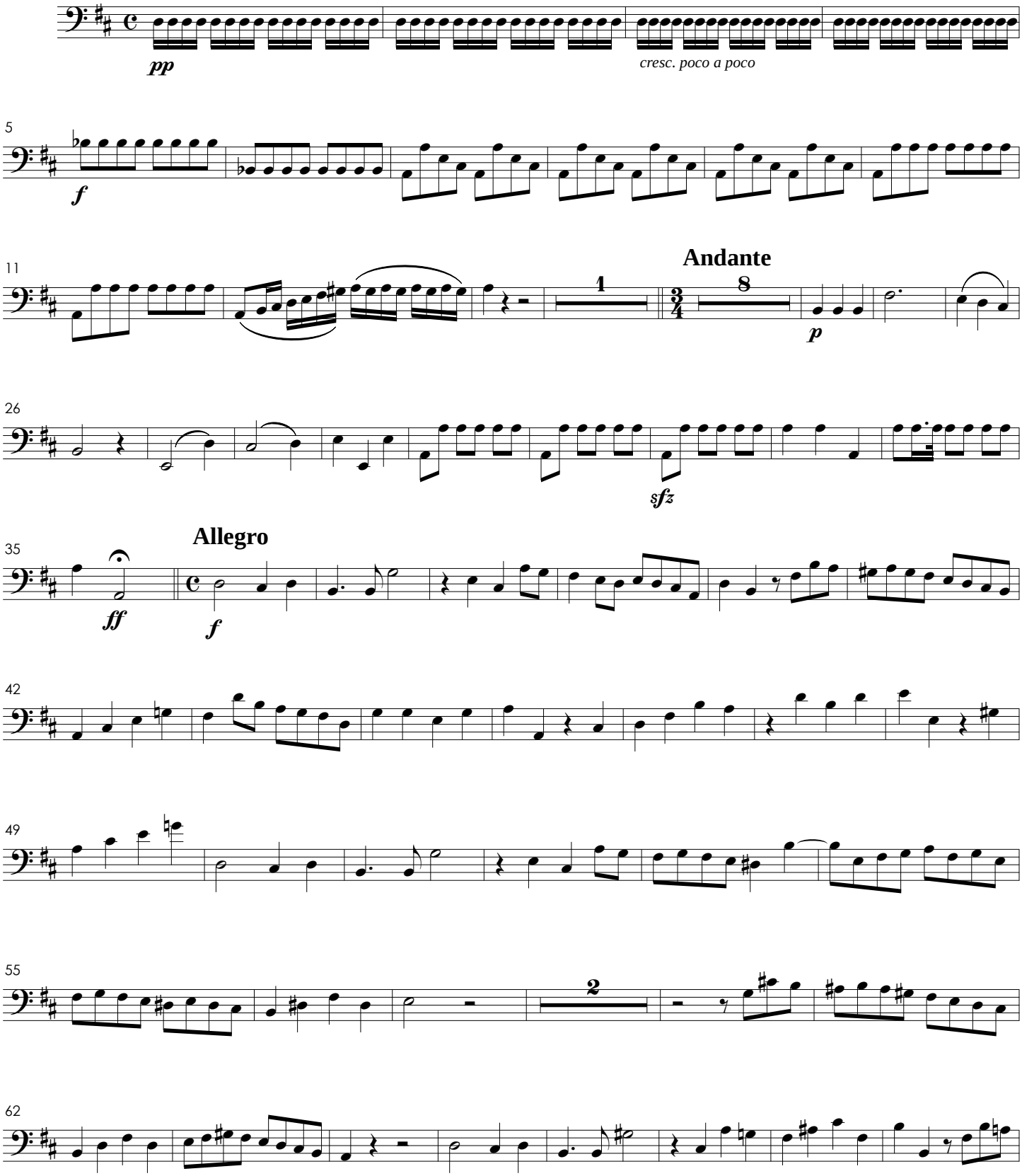

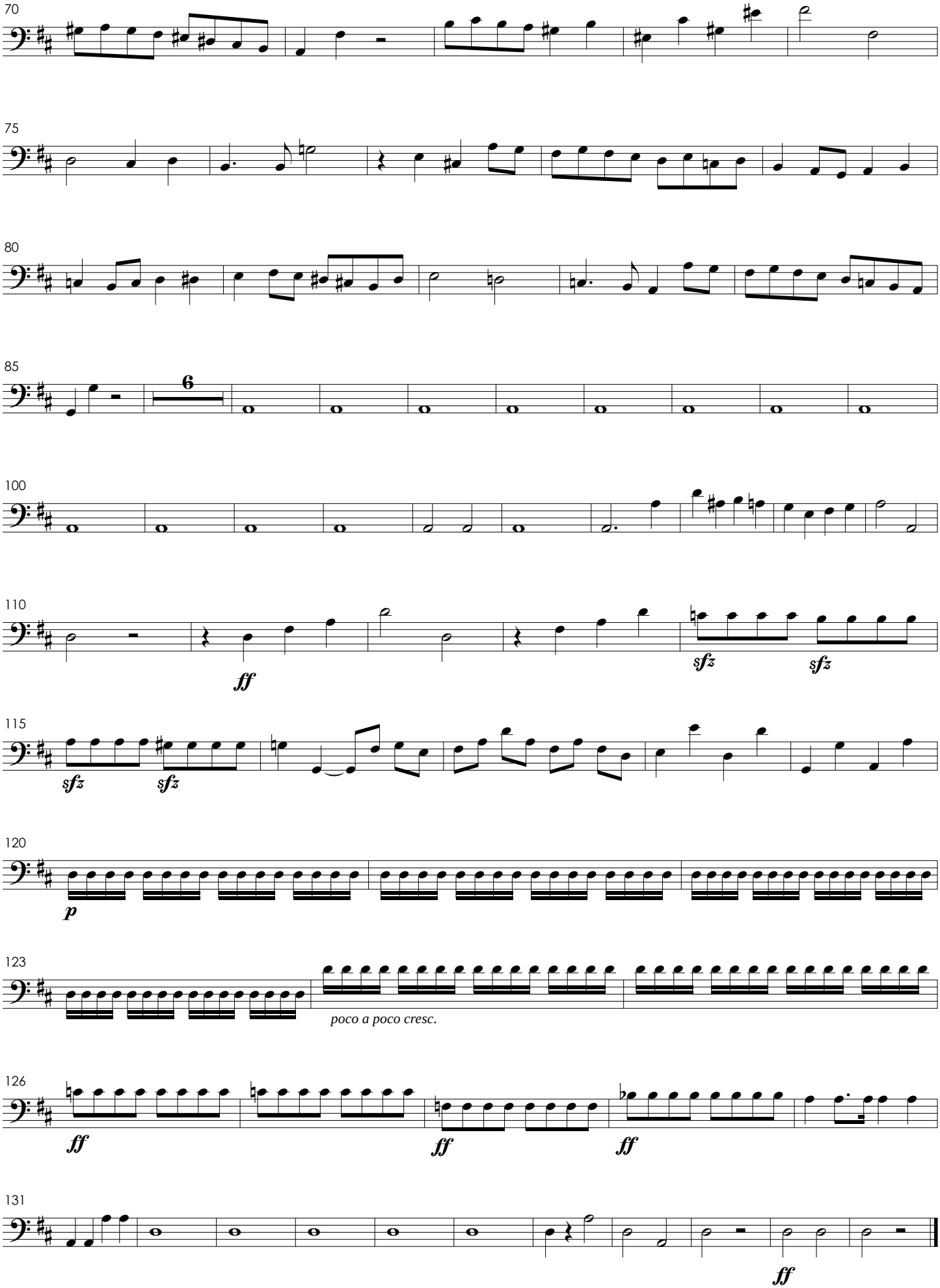
70
75
80
85
6
100
110
ff
sfz
sfz
115
sfz
sfz
120
p
123
poco a poco cresc.
126
ff
ff
ff
131
ff

III. Credo

Nº 1

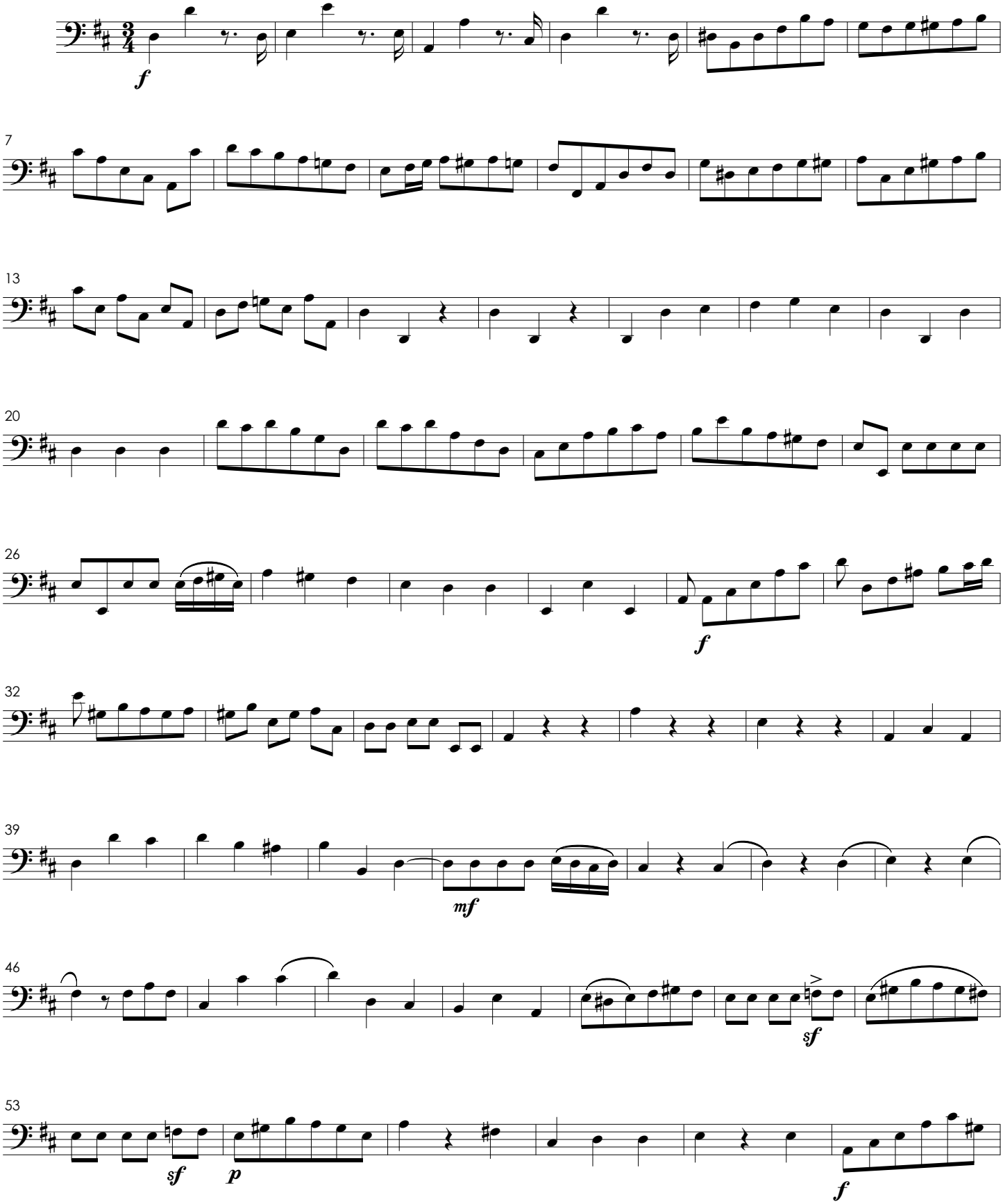

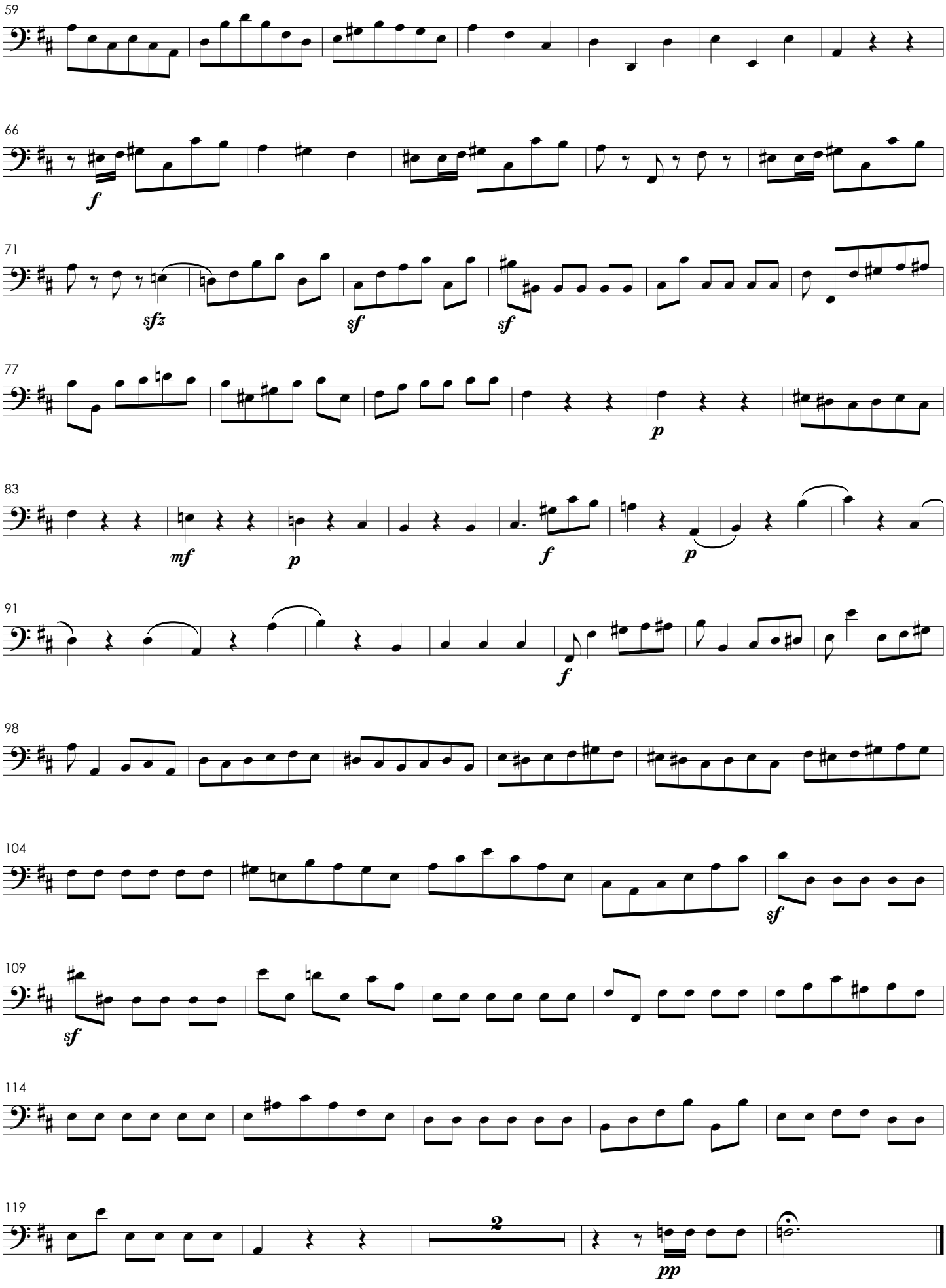
59
66
f
71
sfz
sf
sf
77
p
83
mf
p
f
p
91
f
98
104
sf
109
sf
114
119
2
pp

Et Incarnatus

Nº 2

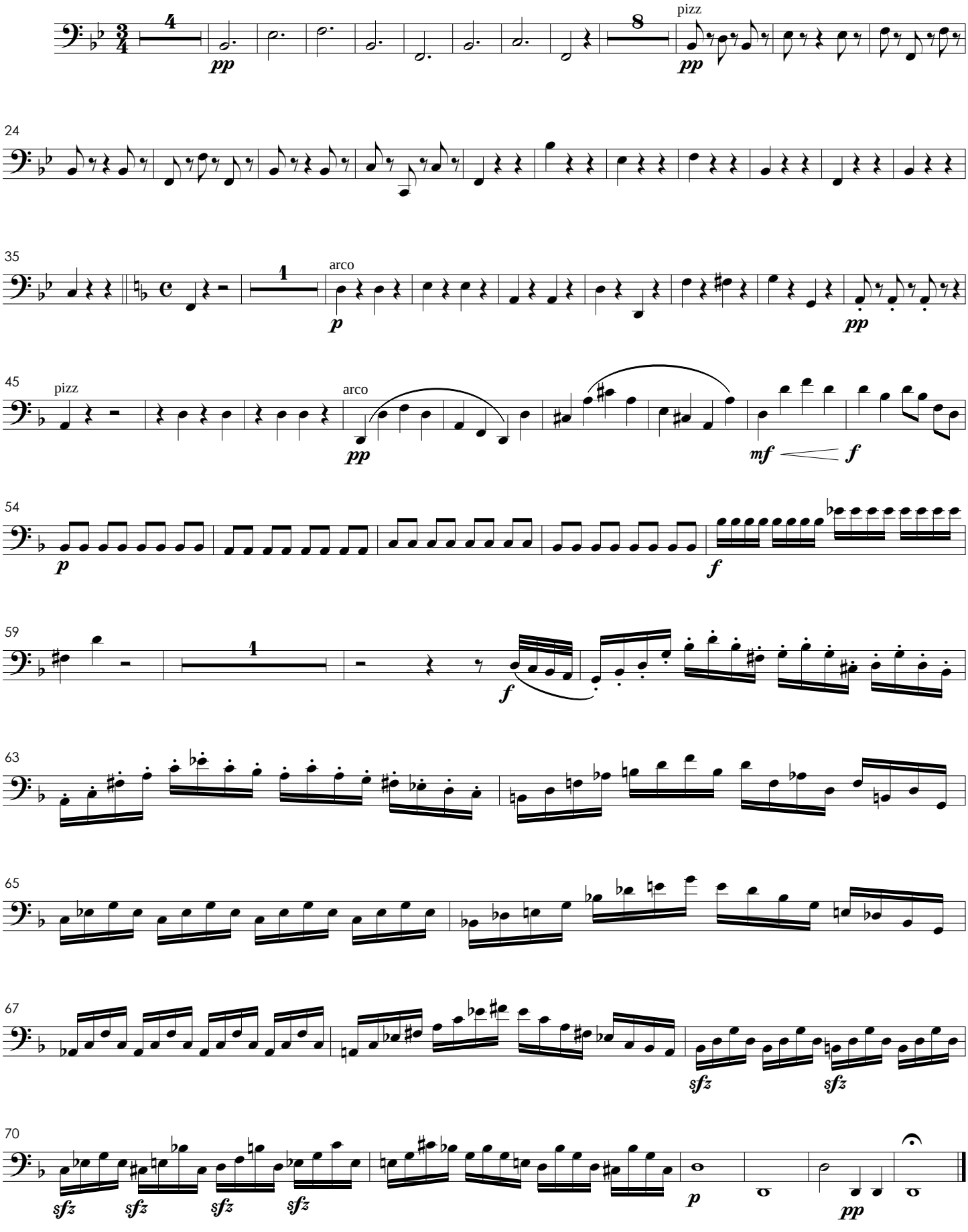

Et Resurrexit

Nº 3

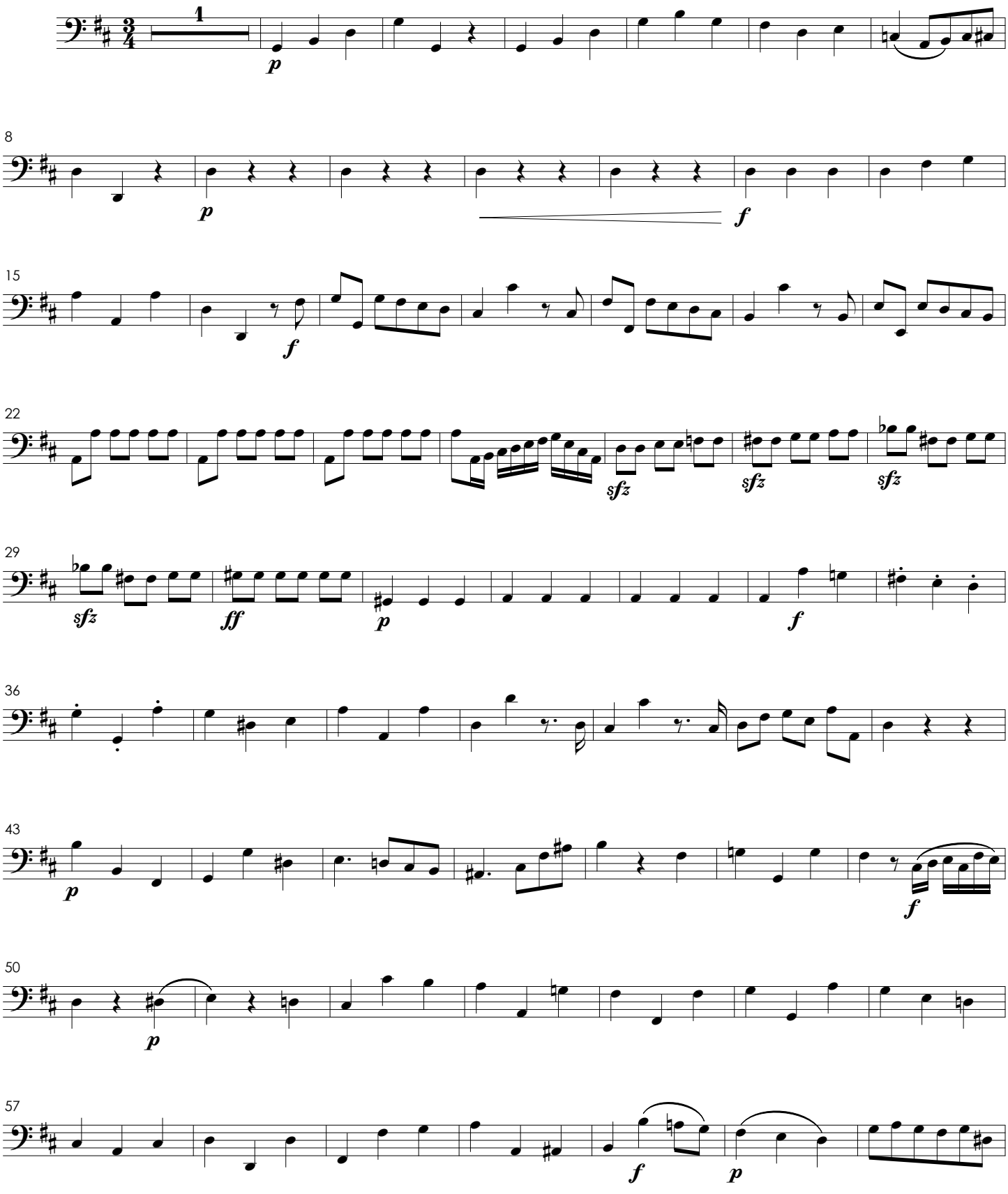

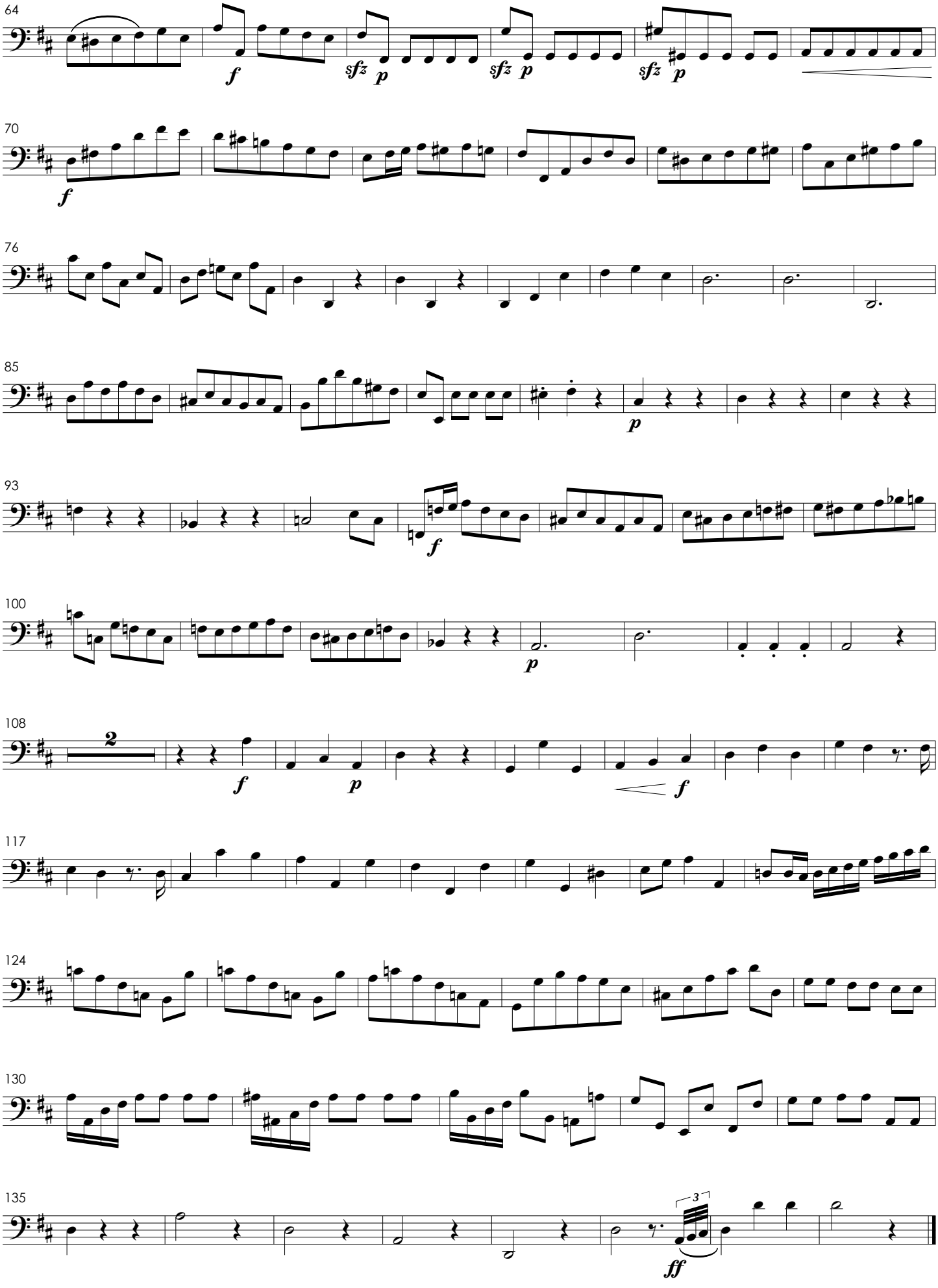
64
f
sfz p
sfz p
sfz p
70
f
76
85
p
93
f
100
p
108
2
f
p
f
117
124
130
135
3
ff

IV. Sanctus

N° 1

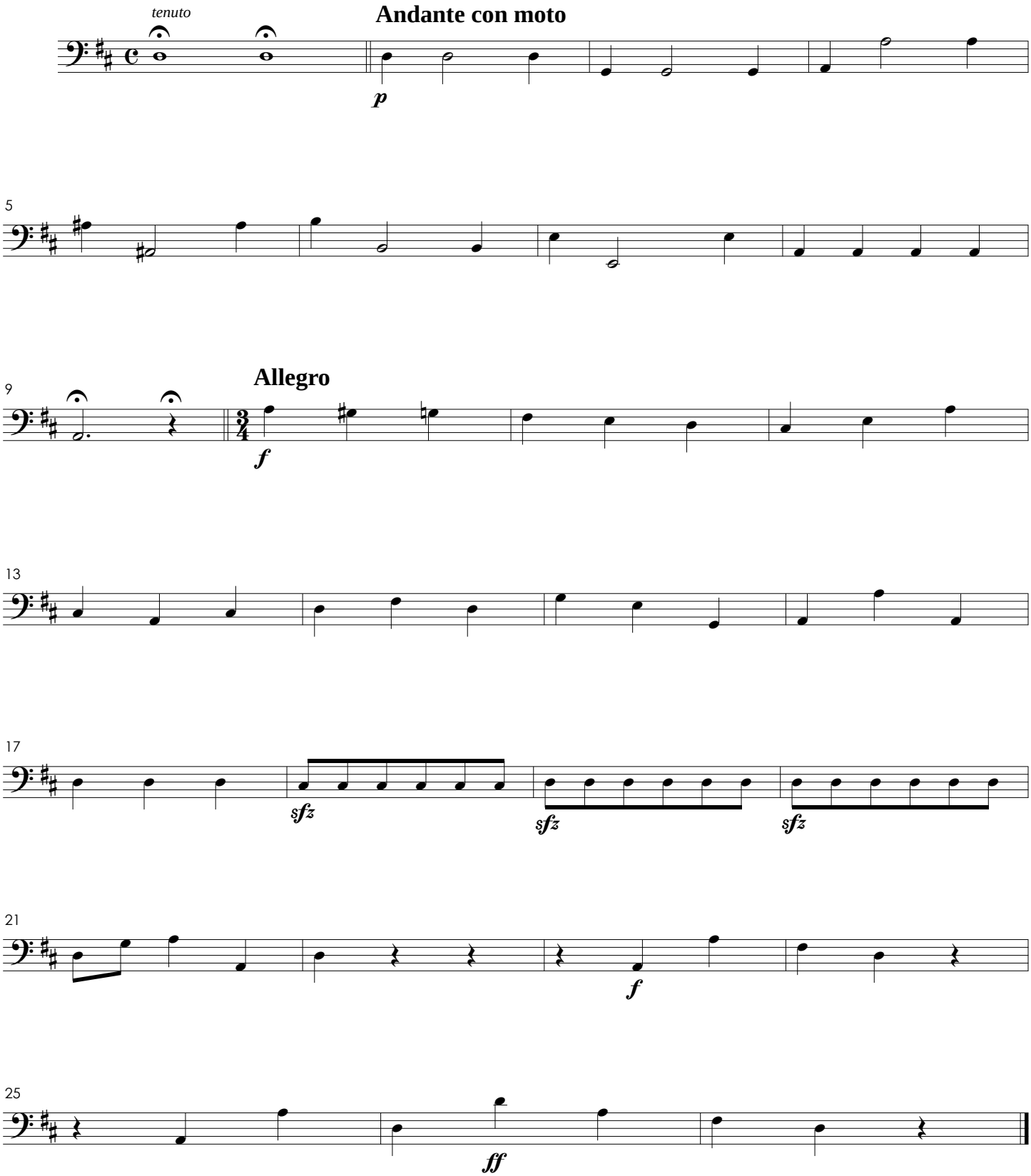

Benedictus

N° 2

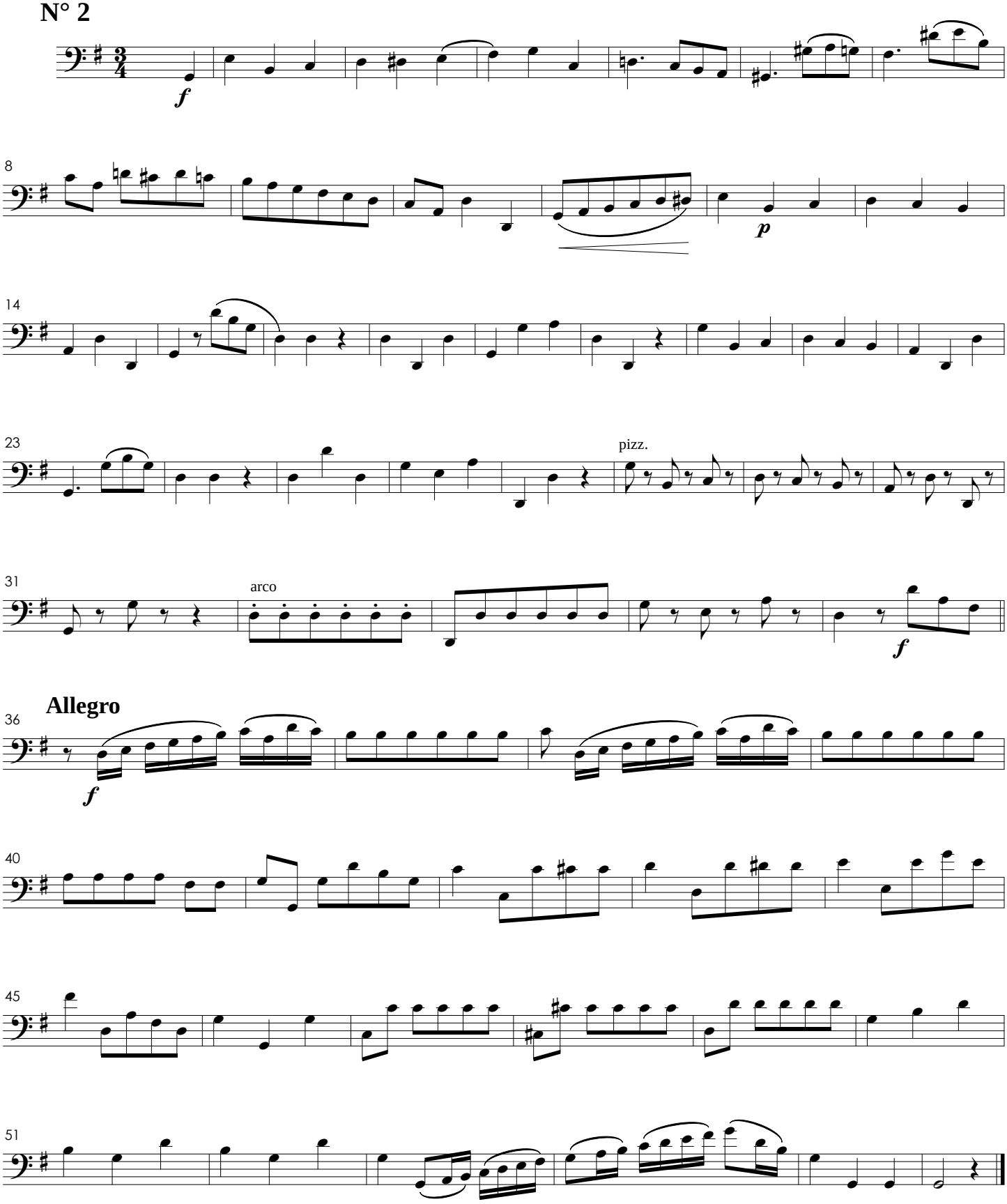

V. Agnus Dei

Andante Maestoso

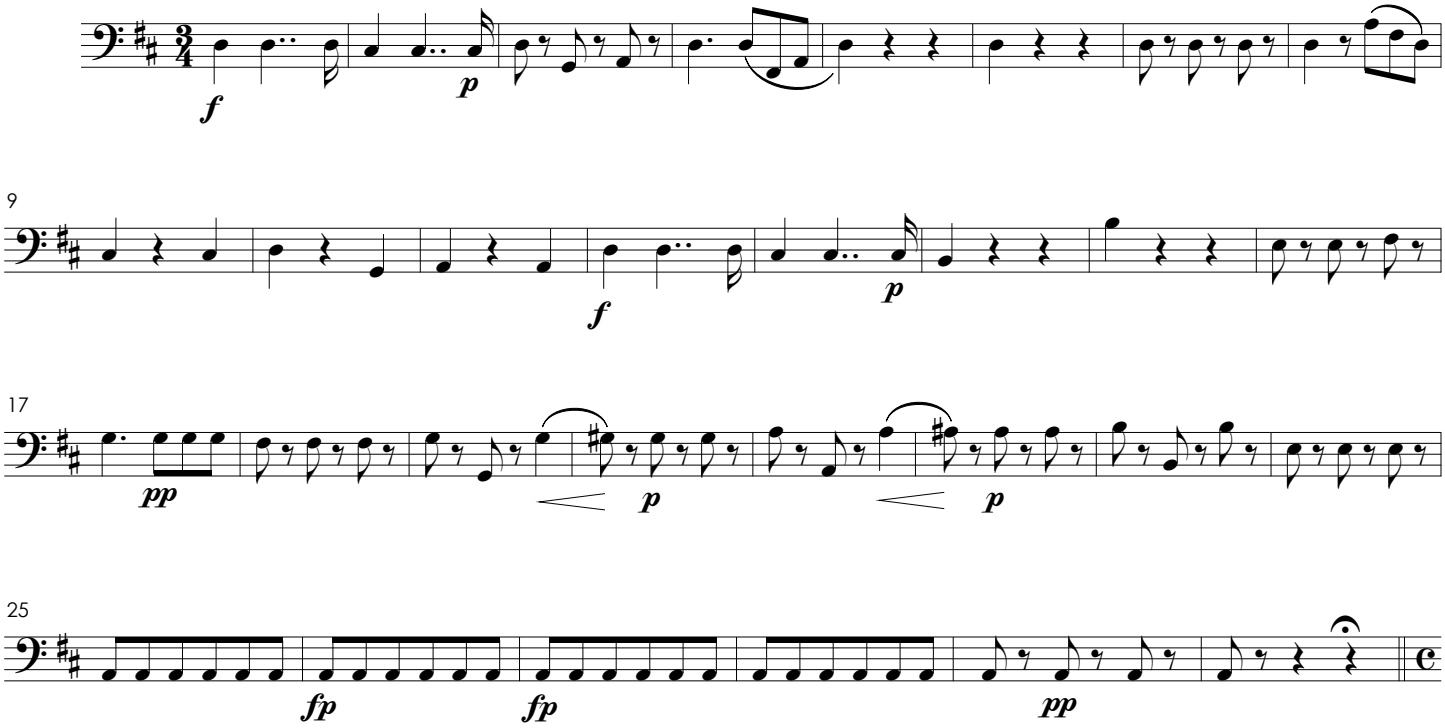

Donna Nobis
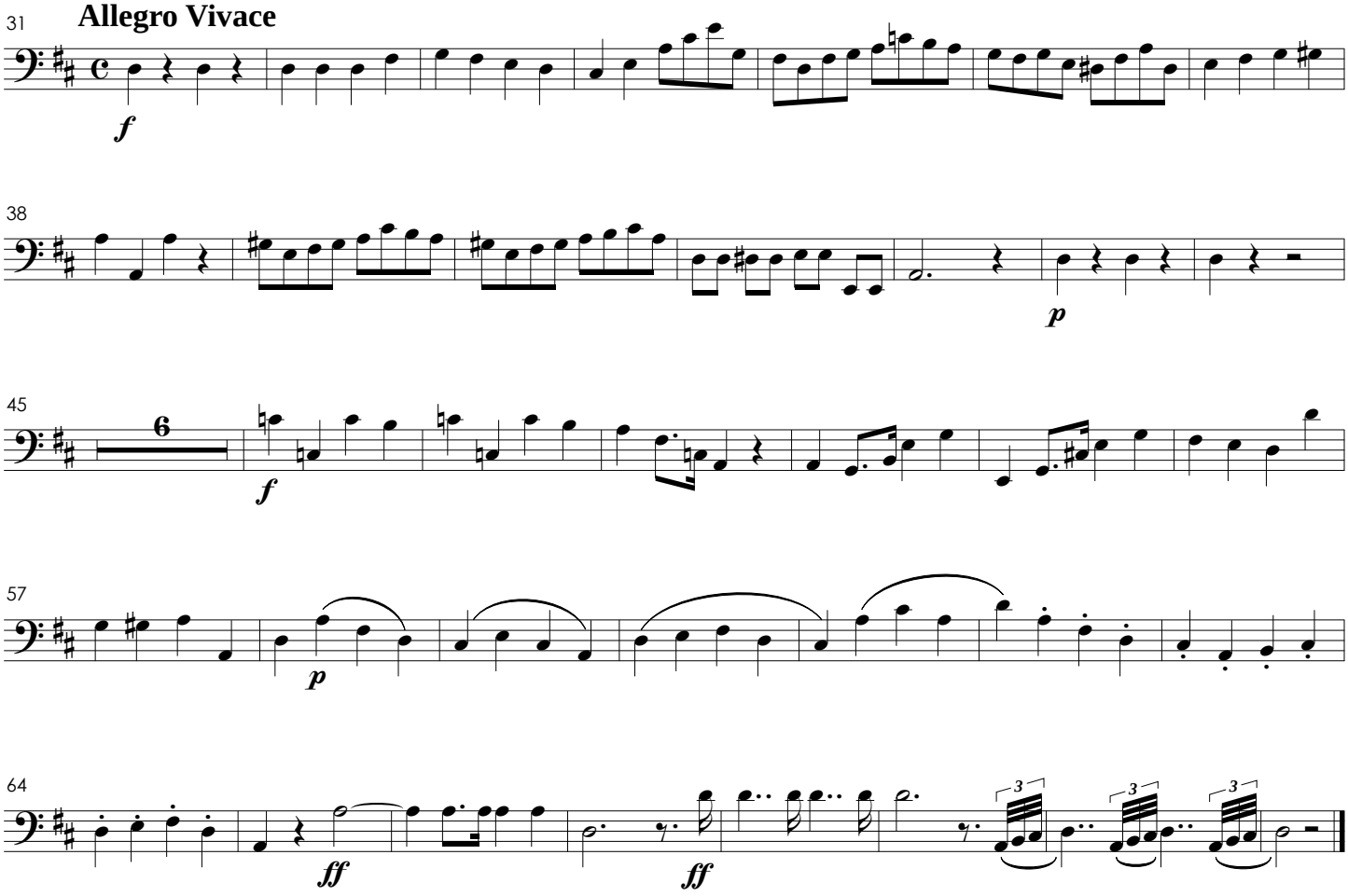
Allegro Vivace