

# **Sigismund Neukomm**

**(1778-1858)**

## **SN185 – Sinfonia para grande orquestra**

Edição: **Ricardo Bernardes**

Revisão: **Denise Mohr**

orquestra  
(*orchestra*)

Movimentos:

- I. Andante maestoso
- II. Minuetto
- III. Adagio
- IV. Finale: Allegro no troppo

Partes:

Flautas 1, 2  
Oboés 1, 2  
Clarinetas 1, 2  
Fagotes 1, 2  
Trompas 1, 2  
Trompetes 1, 2  
Trombone Alto  
Trombone Tenor  
Trombone Baixo  
Tímpanos  
Violinos I  
Violinos II  
Violas  
Violoncelos  
Contrabaixos

143 p.

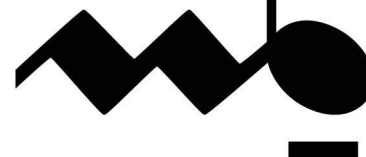

MUSICA BRASILIS

# Sinfonia

Flautas 1, 2

para grande orquestra

Sigismund Neukomm

Andante maestoso

144 *sf*

152 7 4

167 1» *p*

172 *sf sf sf*

177 2 *f* 2

185 11

200 6 1» *p*

213

220

226 2 *p* *p* *p*

234 20 1

260 4 1» 6

274 21 f f

301 sf sf

309

314

319 1»

323 3

330 sf sf

336 sf sf

# Il Minuetto

Maestoso, moderato assai

3

8

15

27

40

48

64

70

82

105

tr

2

7

1

p

f

f

f

f

11

7

17

16

Fine

## III Adagio

# IV Finale

**Allegro no troppo** ♩ = 112

20

25

36

51

72

85

93

98

103

115

*f*

*f*

*f*

*sf*

*sf*

*f*

*sf*

1

3

8

10

16

7

22

5

146 *f* 1» a 2

150 *f* 9 1» 2

168 *f* 20 1

194 4

203

211 *f* 7

223 3

233

240

# Sinfonia

Oboés 1, 2

para grande orquestra

Sigismund Neukomm

Andante maestoso

97

105

138

148

157

163

175

181

190

201

251 *f* 1

257 1

264 5 1» *sf*

274 25 *f sf sf*

305

311

317 2

324 1

331 *sf sf*

336 *sf sf*

## II Minuetto

Maestoso, moderato assai

*f*

8 *dolce*

13

19 *f*

32 *f*

39

43 *f*

50

61

*f*

66

11 1 *Fine*

82 **Trio**  
1» *solo*

3 3

87

92

96

3 1»

109

114

119

*Minuetto D.C. al Fine*

## III Adagio

♩ = 100

9 1» 1 12

25 *f* 1

30 *ff* 7 1» *f* *f*

40 *p* 5 *f*

50

56 1

61 1» 8 *f*

72

75

79 8 *p* 6

## IV Finale

Allegro no troppo  $\text{♩} = 112$ 

23 *f* 2 *f*

30 *sf sf sf sf*

36 *f sf* 10

52 *sf f* 13

70 7 1» *f*

85 *f f* 12

103 7 *f* 12

127 4

138 *f*

145 6 *f*

# Sinfonia

Clarinetas B $\flat$  1, 2

para grande orquestra

Sigismund Neukomm

Andante maestoso

Measures 1-15. Dynamics: *f*, *f*, *p*, *p*, *p*, *p*. Includes articulations like accents and slurs.

Allegro  $\text{♩} = 144$

Measures 16-84. Dynamics: *f*, *f*, *ff*, *ff*, *p*, *f*. Includes articulations like slurs, accents, and fingerings (e.g., 1, 2, 3, 4, a 2).

90

1  
*sf*

98

*sf*

105

2  
1»  
*p*

111

*dolce*

116

123

7  
*f*

137

1 1

147

a 2  
*sf*

154

1

160

1»

165

*p*

170

*f*

*sf*

*sf*

176

*sf*

*f*

184

*f*

192

*f*

210

*p*

216

*p*

221

*p*

254

*p*

261

*p*

266

1 1»

271

sf sf 24

299

f sf sf

305

309

314

319

4 1»

327

332

sf sf

337

## Clarinetas C 1, 2

## II Minuetto

**Maestoso, moderato assai**

15

19 8

39 1 *f*

44

49 11 *f*

65 1»

71 *trm*

76 *f* *trm* *Fine*

82 **Trio** 17 *f*

103 16

*Minuetto D.C. al Fine*

Clarinetas B $\flat$  1, 2

III Adagio

11 1» 5 1

21 *f*

26 *ff* 7

38 1» *f* *f* *p* 5 *f*

49

57 2 1

64 1 2 *p* *p* *f*

71 2 *sf*

78 1 1» *dolce*

86 6

Clarinetas B $\flat$  1, 2

## IV Finale

Allegro no troppo  $\text{♩} = 112$ 

23 *f* 2 *f*

30 1» 2 *sf* *sf* *sf* *sf* *f*

37 25 *f*

68 1 7

79 1» *f* *f*

85 *sf* *sf*

91 6 *sf*

103 7 12 *f*

127 1

134 20

160

177

184

200

210

218

225

234

240

# Sinfonia

Fagotes 1, 2

para grande orquestra

Sigismund Neukomm

Andante maestoso

*f*

5 *f* 9 **Allegro** ♩ = 144 16 a 2 *f*

35 *sf sf sf sf*

41 *f* 10

55 *f sf sf*

61 *sf sf sf*

66 *sf* 3 *ff*

74 *ff ff p* 3 1»

82 1» *f*

88

94

100

106

112

140

146

152

158

171

177

183

190

196

202

207

230

251

256

261

266

276

302

307

312

316

321

327

331

334

338

## Il Minuetto

Maestoso, moderato assai

Measures: 6, 12, 19, 33, 43, 51, 65, 79, 102.

Dynamics: *f*, *p*.

Section: *Fine* Trio.

Performance instruction: *Minuetto D.C. al Fine*.

## III Adagio

♩ = 100

9

1»

1

5

*p*

19

1

25

30

*ff*

*f*

*f*

7

41

*p*

*f*

5

52

*f*

*marcato*

58

1»

6

*f*

70

*ff*

74

*sf*

79

8

*p*

6

## IV Finale

Allegro no troppo  $\text{♩} = 112$ 

20

*f*

26

33

*sf sf sf sf f*

10

50

*f sf sf f*

11

68

74

*f*

7

86

*sf sf*

8

101

*f f*

7 12

127

134

141 *tr* *tr* 3

152 *f*

158 8 4 1» *f*

177 11 a 2 *f*

195

203 *sf sf sf sf sf*

211 3 *f*

220

228 3

238

# Sinfonia

Trompas E♭ 1, 2

para grande orquestra

Sigismund Neukomm

**Andante maestoso**

tenuto

6

**Allegro** ♩ = 144  
16 2 a 2  
*f*

39 1

45 10 *f*

60 1 8 8 1

66 1

72 11 *f*

88

94 *ff*

100

106

111

142

147

*f*

148

153

*sf*

154

160

165

*p*

172

178

183

*sf*

200

205

*p* *pp*

230

235

*f*

253

24

*p*

281

285

291

4

*f*

1

300

1

2

*sf*

*sf*

311

318

*sf*

323

*sf*

*sf*

*sf*

330

338

Trompas C 1, 2

# Il Minuetto

**Maestoso, moderato assai**

28

*f*

47

3

53

*p*

6

*f*

62

66

70

7

*f*

80

*Fine* **Trio**

17

99

*f*

104

16

*Minuetto D.C. al Fine*

## Trompas E♭ 1, 2

## III Adagio

$\text{♩} = 100$

29 *ff* *dolce* 1»

33 \*

38 *f* *p*

43 5 *f*

52

56 2

62 7 *f* 4

75 *sf*

79 9 *p* 6

Trompas E♭ 1, 2

# IV Finale

**Allegro no troppo** ♩. = 112

9

17

29

38

77

85

100

113

146

168

*f* *fp* *fp*

177

*fp* *fp*

186

*f*

196

*sf*

204

1 1

211

*sf* *p* 1 6

223

*f* 4

232

*f* 1 1

239

1

# Sinfonia

para grande orquestra

Sigismund Neukomm

Trompetas E♭ 1, 2

**Andante maestoso**  
*ten.* *ten.* *ten.* *ten.*

6

16 **Allegro** ♩ = 144  
38 2

61 6 1 1

72 2 13 3

93 *f* *ff*

99 4 31 *f*

138 5 4 1

151 1 23

179 2 2

187 12

204 84

293 2

299 2

305 4

314

318 3

326 3

334

338

## Trompetes C 1, 2

## Il Minuetto

**Maestoso, moderato assai**

28

46

50

15

68

7

78

*Fine*

82 **Trio**

17

102

106

16

*Minuetto D.C. al Fine*

## Trompetes C 1, 2

## III Adagio

47

*f*

1

50

1

54

57

61

10

2

1

*ff*

*sf*

76

19

# Sinfonia

Trombone Alto

para grande orquestra

Sigismund Neukomm

Andante maestoso

1

151

159

172

176

187

193

301

305

319

339

## Il Minuetto

Maestoso, moderato assai

28

46

51

65

69

79

99

*f*

*f*

*Fine* **Trio**

17

16

Minuetto D.C. al Fine

## III Adagio

♩ = 100

29

17

*ff*

48

*f*

52

5

60

9

*f*

72

4

78

18

## IV Finale

Allegro no troppo  $\text{♩} = 112$ 

35

*f*

39

62

1

*f*

105

7

35

*f*

150

16

37

*f* *f*

206

*f*

211

9

224

11

239

243

# Sinfonia

Trombone Tenor

para grande orquestra

Sigismund Neukomm

Andante maestoso

1

*f*

6

16 Allegro  $\text{♩} = 144$   
38 1  
*f*

60 1

66 5  
*sf sf sf*

76 9 3 3  
*f*

94 1 1  
*f*

106 36 1

147 1

152

1

3

161

9

172

*f*

176

8

187

191

104

299

*f* *sf*

303

*sf*

11

318

17

338

## Il Minuetto

Maestoso, moderato assai

28

46

51

65

69

79

99

*f*

*f*

*Fine* **Trio**

16

Minuetto D.C. al Fine

### III Adagio

♩ = 100

29

17

*ff*

48

*f*

52

5

60

9

*sf*

*f*

72

4

78

18

## IV Finale

Allegro no troppo  $\text{♩} = 112$ 

35

*f*

39

62

1

*f*

105

7

35

*f*

150

16

37

*f*

*f*

206

*f*

211

9

224

11

239

243

# Sinfonia

Trombone Baixo

para grande orquestra

Sigismund Neukomm

Andante maestoso

|

97

104

143

150

160

173

178

193

202

207

# Il Minuetto

**Maestoso, moderato assai**

28

46

50

54

11

68

7

78

*Fine*

82 **Trio**

17

102

106

16

*Minuetto D.C. al Fine*

## III Adagio

$\text{♩} = 100$

24 *f* 1

30 *ff* 8 7 *f*

49

56

60 *sf* 9 *f*

73 3 18

## IV Finale

Allegro no troppo  $\text{♩} = 112$ 

21 3 1

*f*

29

34 2

*f*

40 25

*f*

70

75

80 8

*f*

93 9 1

*f*

106 7 25

*f*

141

146

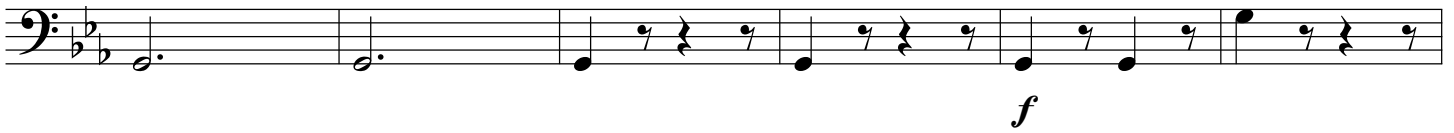

152

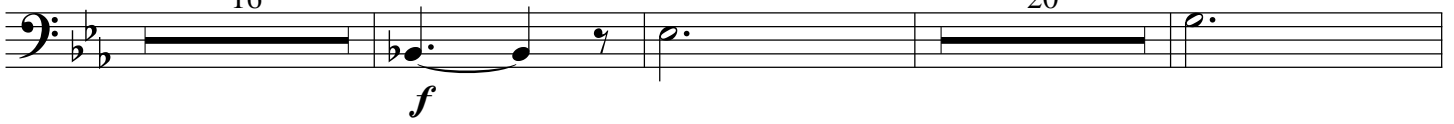

191

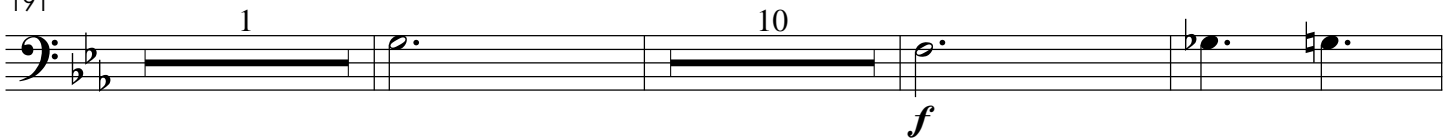

205

210

223

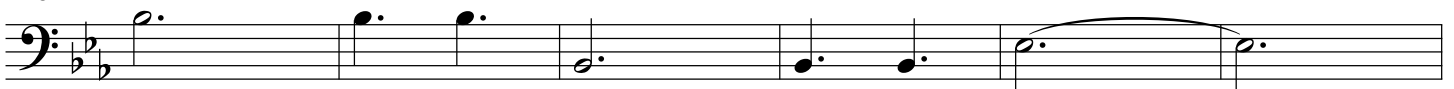

229

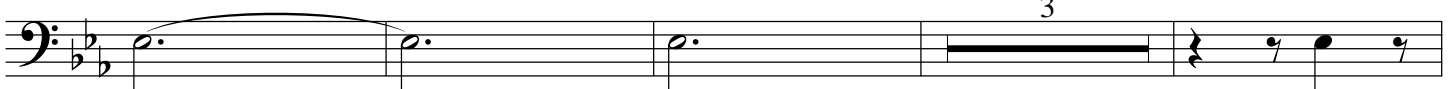

236

242

# Sinfonia

Tímpanos E<sub>3</sub> - B

para grande orquestra

Sigismund Neukomm

Andante maestoso

1

*f*

5

1 7 16

**Allegro** ♩ = 144

33

6

*f*

45

10 3 25 2

*f* *f*

88

4 1 1

*f* *f*

99

107

28

*f*

141

148

155

5 9

*f*

174

181

203

291

299

307

314

321

329

336

## Tímpanos C - G

## II Minuetto

**Maestoso, moderato assai**

28

15

*f*

46

50

15

68

7

78

*Fine*

82 **Trio**

17

*f*

102

106

16

*Minuetto D.C. al Fine*

Tímpanos E $\flat$  - B

## IV Finale

Allegro no troppo  $\text{♩} = 112$ 

24

3

58

*f*

89

1

1

95

2

2

103

1

7

56

*f*

170

34

3

211

9

*f*

225

1

1

231

1

1

237

243

# Sinfonia

Violinos I

para grande orquestra

Sigismund Neukomm

Andante maestoso

*f*

*p* *cresc.* *f* *p*

*p* *f*

*Allegro* ♩ = 144  
*p*

*p*

*f*

*sf* *sf* *sf* *sf*

*sf* *sf* *f* *p*

*f*

*f*

112

1

*p*

118

124

*p*

130

*p* *f*

136

141

147

*sf* *sf*

154

160

*p*

166

*f*

172

3 sf 3 sf 3

178

*f* *sf*

184

*sf*

190

*sf*

196

202

*sf sf sf sf p*

208

*p*

215

221

*p*

227

233

*p*

238

*p*

244

*p*

250

*f*

256

*f*

262

*sf*

267

*sf sf sf*

272

*sf sf sf p*

278

*p*

283

*p*

288

*f*

294

*sf sf sf sf*

299

*ff ff ff*

305

309

315

321

*f*

327

332

*sf sf sf sf*

338

## II Minuetto

Maestoso, moderato assai

*f*

5 *p*

10

15 *f*

20 *p*

23 *p*

29 *f* *f*

34 *ff*

38 *p* 1

43 *p* *f* *f*

48

53 *dolce* *p* *sf* *p*

58

62 1 *ff*

67 *p*

72

77 *f* *Fine*

82 **Trio** 1

87

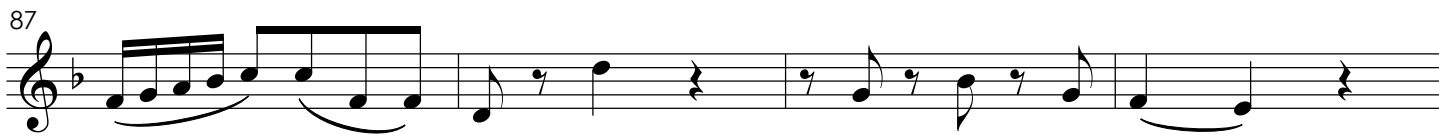

91

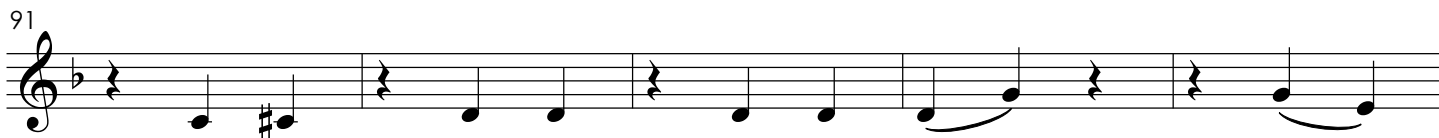

96

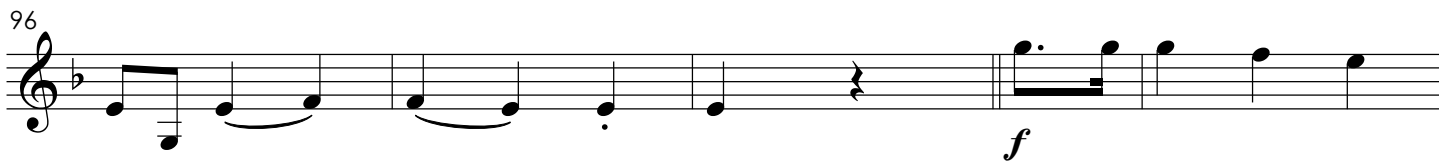

101

106

111

116

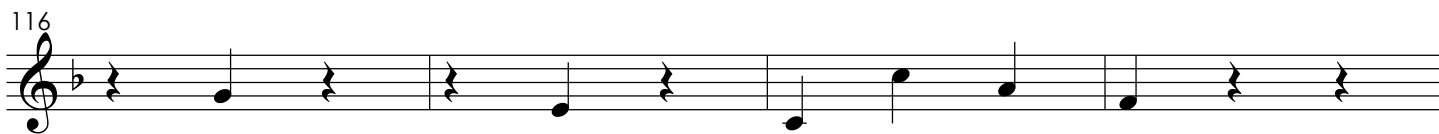

120

*Minuetto D.C. al Fine*

### III Adagio

Measures 1-6: *p* (piano), tempo marking  $\text{♩} = 100$ . Includes a crescendo leading to *p*.

Measure 7: *pp* (pianissimo).

42 *dolce*  
*p*

44

46 *f*

49 *sf* *sf* *sf*

51 *sf* *sf*

53

55

57

59

80

*p*

82

84

86

88

90

*cantabile*  
*p*

92

94

*pp*

# IV Finale

Allegro no troppo ♩ = 112

42 *dolce*

47

*f sf sf*

52

*p*

56

60

*pp sf*

64

*p f*

68

72

*sf sf sf*

76

*sf*

80 *f*

91

95

99

103 *p*

106

111 *f* *f* *f*

116 *trm*

121

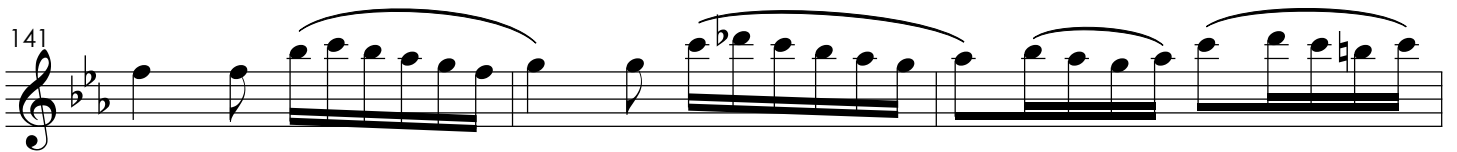
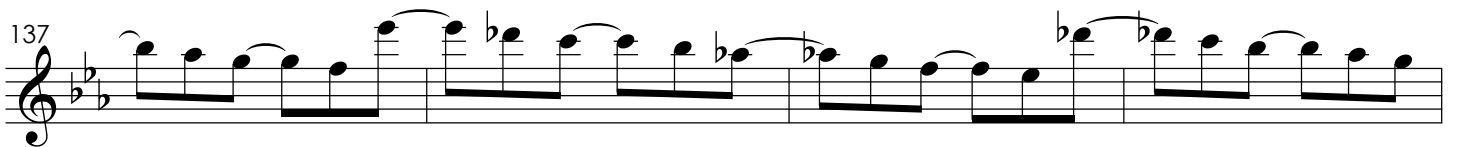
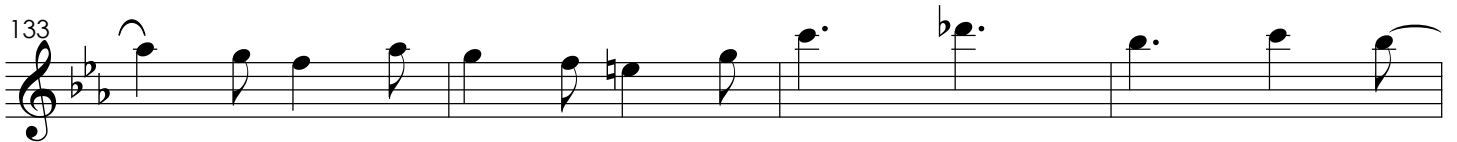
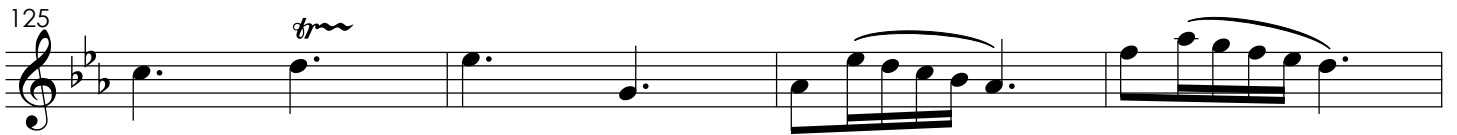

163 *p* *p* *f* *tr*

168 *p* *tr*

173

178 *fp*

183 *fp* *crescendo*

188 *f*

193

197

200 *tr* *tr* *tr* *tr* *tr* *tr* *sf* *sf* *sf* *sf*

205

*sf sf*

210

*p*

214

*f*

219

223

227

*tr*

233

237

*tr tr tr tr*

242

# Sinfonia

Violinos II

para grande orquestra

Sigismund Neukomm

Andante maestoso

1

5

10

15

Allegro  $\text{♩} = 144$

21

27

33

39

45

51

56

62

68

74

80

86

91

97

102

107

113

*p*

119

125

*p*

131

*p* *f*

137

142

148

*sf* *sf*

154

159

*p*

164

170

176

182

187

193

198

203

209

215

221

228

*p* *p*

234

240

247

*f*

253

259

265

*sf* *sf*

270

*sf* *sf* *sf* *sf* *sf*

276

*p*

282

288

294

300

306

310

316

322

327

332

338

## II Minuetto

Maestoso, moderato assai

5

10

15

19

24

29

35

*f*

*p*

*f*

*p*

*f*

*f*

1

39 *p* 1 *p*

44 *f*

49 *p*

54 *sf* *p*

59 1

63 1 *ff*

68 *p*

73 *f*

78 *Fine*

82 **Trio**

1  
*p*

87

92

97

*f*

102

107

*p*

112

116

120

*Minuetto D.C. al Fine*

### III Adagio

$\text{♩} = 100$

*p*

6 *p* *pp*

12 *f > p* *f > p*

16

23 *f*

26

28 *ff*

30 1 *p*

33

36

39

*f*

41

*p* *p*

44

*f*

49

*sf* *sf*

51

*sf* *sf*

53

55

58

60

1

63

*p*

66

*f*

69

*sf sf sf sf sf*

71

*sf sf*

74

*sf sf sf sf sf*

76

*ff*

80

*p p*

1

88

*p*

91

*pp*

## IV Finale

Allegro no troppo  $\text{♩} = 112$ 

1

*p*

5 *trill*

10 *fp*

14

18 *crescendo* *f*

22

26

30

34 *sf* *sf* *sf*

38 *sf* *p*

3

44

48

52

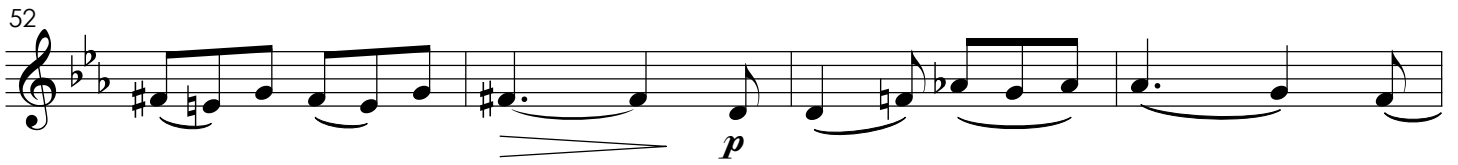

56

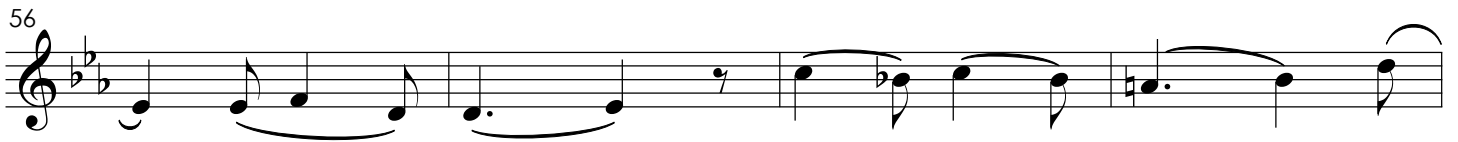

60

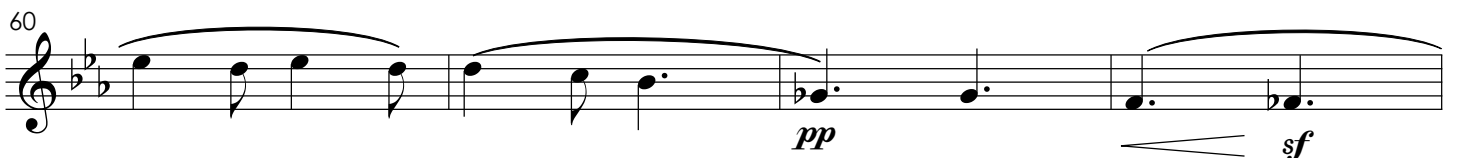

64

68

72

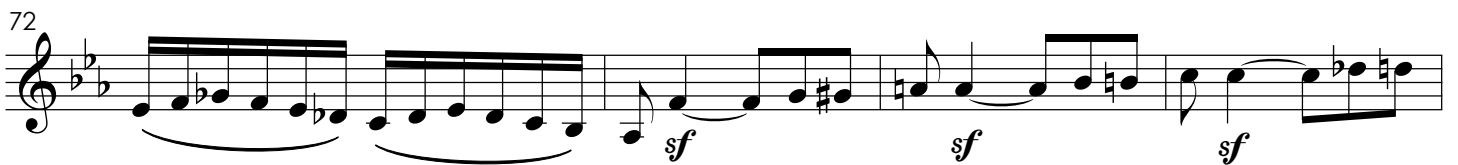

76

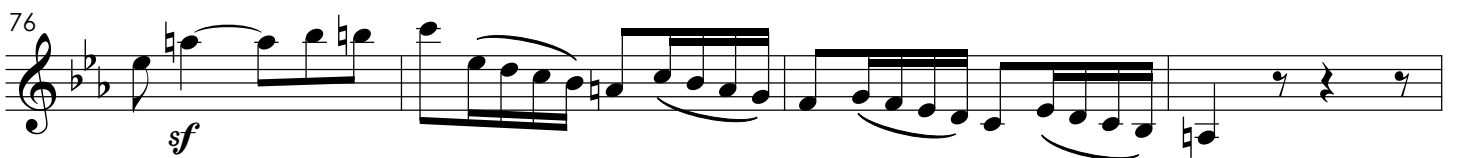

80

8

*f* *f*

91

95

99

103

3

109

*< sf p* *< sf p* *f*

113

*f* *f*

1

117

*fermata*

121

125

129

132

136

140

143

147

150

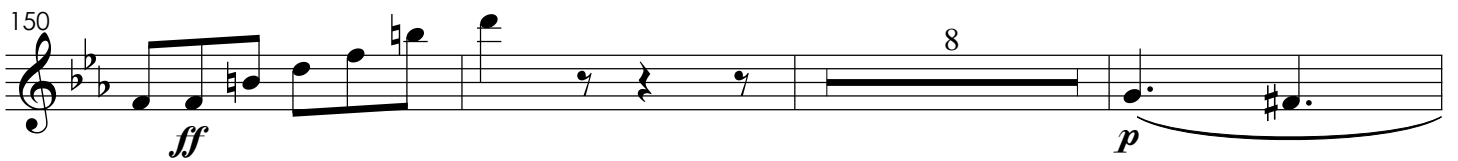

161

166

*p* *f* *p*

171

*tr*

175

180

185

*p* *crescendo*

189

*f*

193

197

200

*tr* *p*

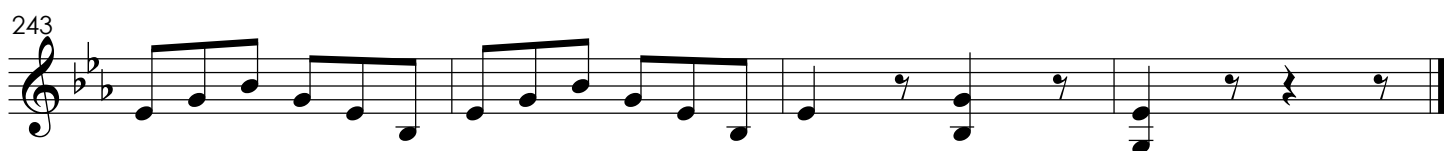
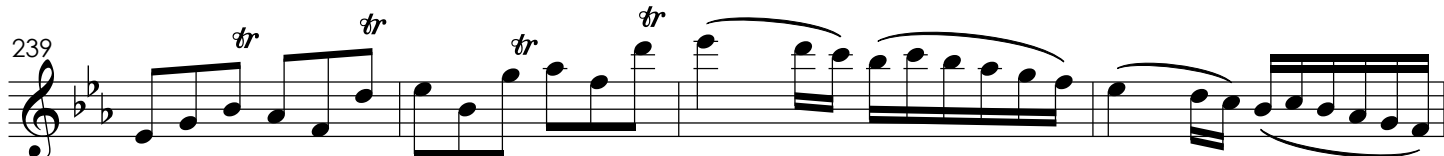
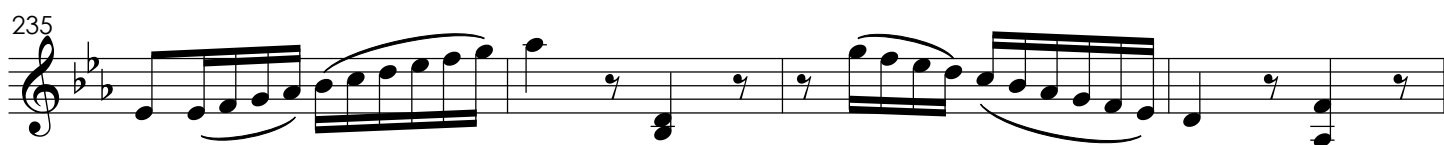
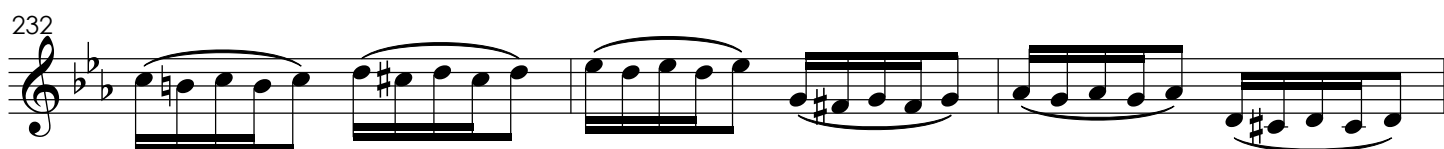
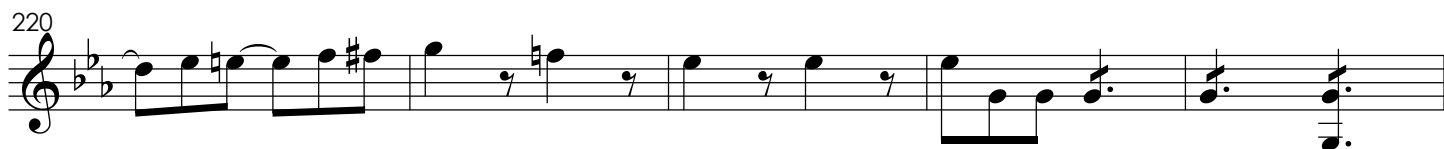

# Sinfonia

para grande orquestra

Sigismund Neukomm

Violas

Andante maestoso

|

1

*f*

5

*p* *cresc.* *f* *p* *p*

10

1 *p* *f* *f*

16

Allegro  $\text{♩} = 144$

*p*

22

28

*f*

34

*sf* *sf* *sf* *sf*

40

*f* *p*

46

52

*f* *sf*

58

64

70

76

82

87

92

97

103

107

113

123

130

134

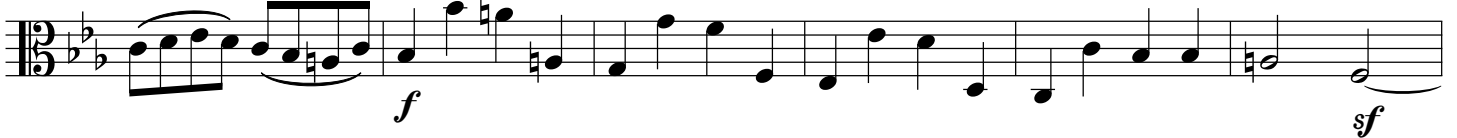

140

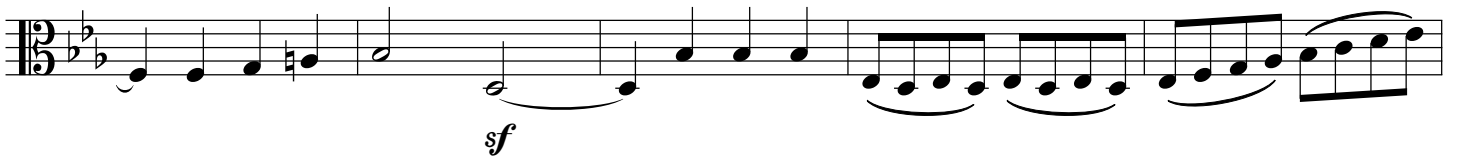

145

150

156

162

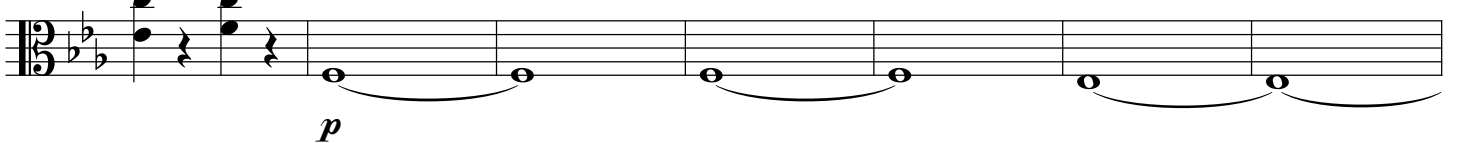

169

174

180

186

192

196

201

206

211

216

221

227

233

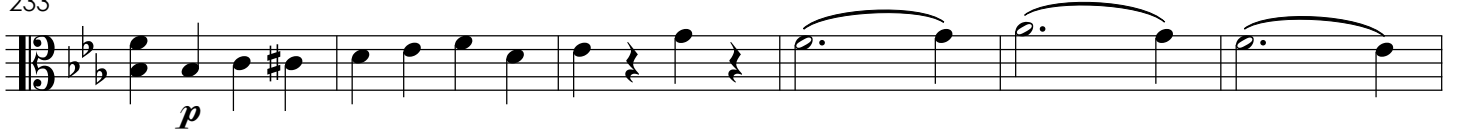

239

245

251

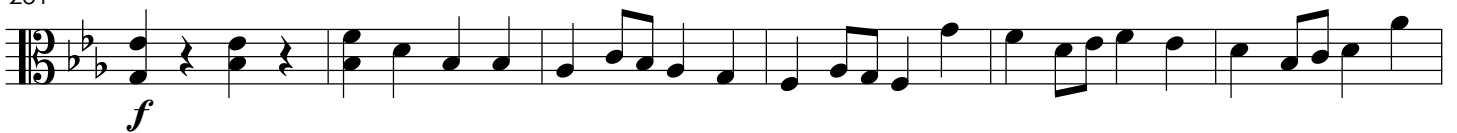

257

263

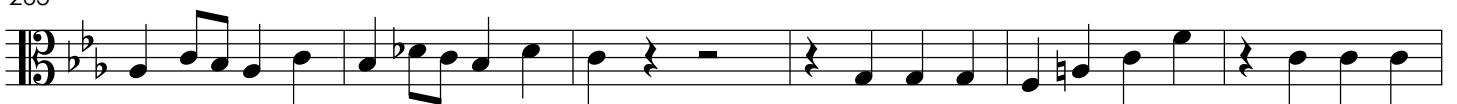

269

275

281

287

293

299

304

310

316

322

328

332

337

## Il Minuetto

Maestoso, moderato assai

58

66

75

82 **Trio**

89

95

104

112

118

## III Adagio

$\text{♩} = 100$

*p*

8 *pp* *f > p* *f > p*

15

19

24 *f*

27 *ff* 1

31 *p* *f*

41 *p* *p*

48 *f* *sf* *sf*

51 *sf* *sf*

53

57

61

65

69

71

74

77

83

90

## IV Finale

Allegro no troppo ♩ = 112

8 *fp*

14 *crescendo*

21 *f*

27

32 *sf sf*

37 *sf sf p* 3

44

50 *f sf*

56

63

69

75

80

93

98

102

107

112

118

*f*

124

130

135

141

147

*tr* *tr* *tr* *tr* *ff* 8

160

*p* 2 *p* 1 *p* *f*

169

1 *p* *tr*

178

*fp*

186

186

*crescendo* *f*

194

194

200

200

208

208

*p* 2

217

217

*f*

223

223

229

229

234

234

240

240

# Sinfonia

para grande orquestra

Sigismund Neukomm

Violoncelos

Andante maestoso

1

58

63

68

74

80

85

90

96

101

106

113

120

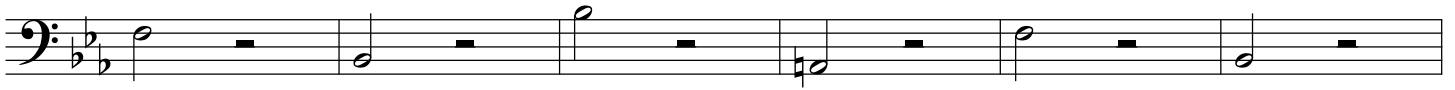

126

132

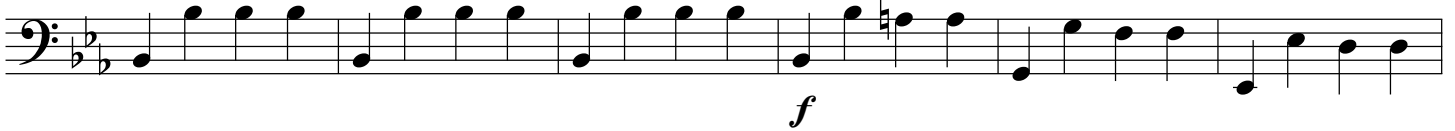

138

143

147

151

156

162

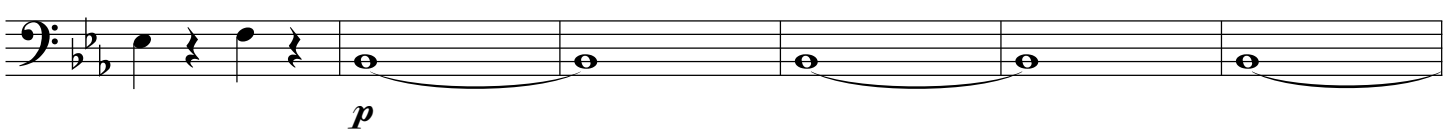

168

174

179

184

189

194

200

205

210

216

222

228

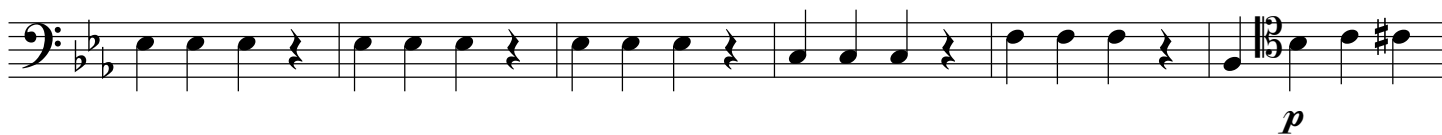

234

240

246

252

258

264

270

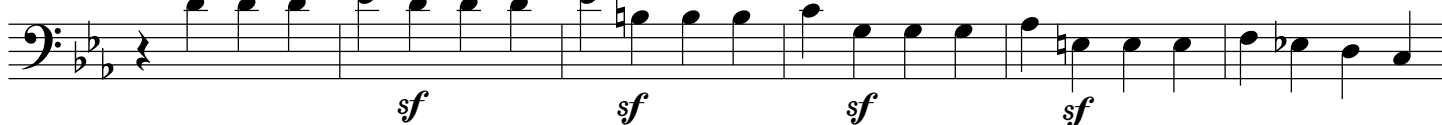

276

282

288

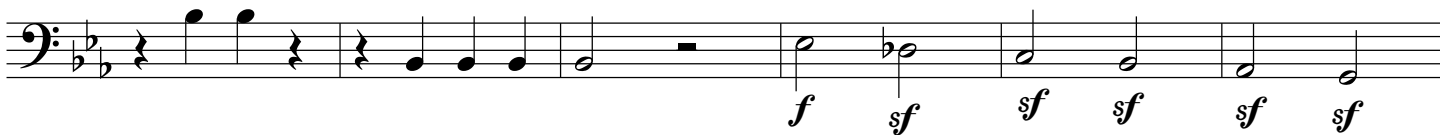

294

300

306

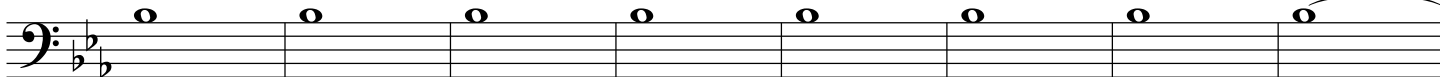

314

318

325

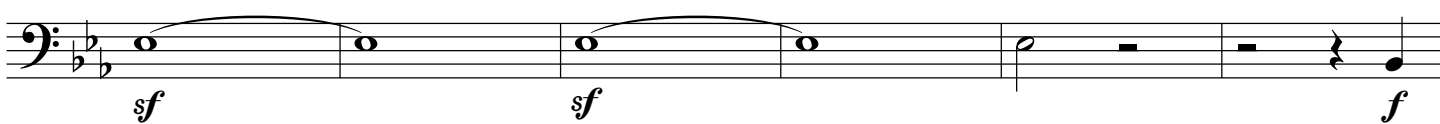

331

337

## Il Minuetto

Maestoso, moderato assai

*f*

7 *p*

14 *f*

20 *p* *p*

26 *f* *f*

34 *ff* 1 *p*

40 1 *p* *f* *f*

49 *p* *sf* *p*

58 *fp* *f* 1 1

65 *ff* *p*

72 *p* *f*

80 *Fine Trio* *p*

88

95 *f*

102 *p*

110

117

*Minuetto D.C. al Fine*

## III Adagio

♩ = 100

54

57

63

66

70

73

76

80

89

## IV Finale

Allegro no troppo  $\text{♩} = 112$ 

Dynamics and markings include: *fp*, *f*, *sf*, *crescendo*, *p*, *pp*, *mf*, and *f*.

The score includes various musical notations such as slurs, accents, and articulation marks.

84

93

101

110

123

130

138

144

152

157

166

177

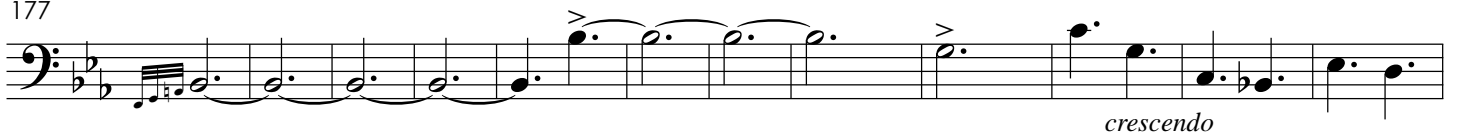

189

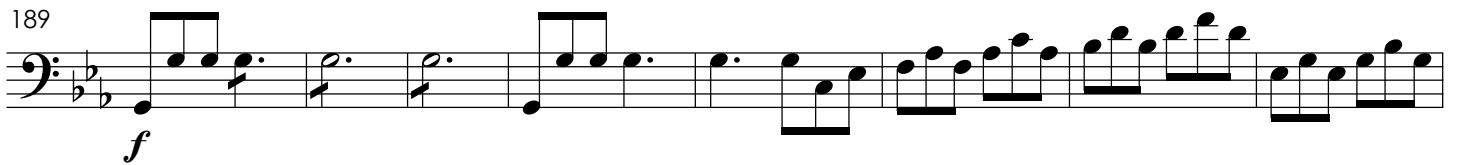

197

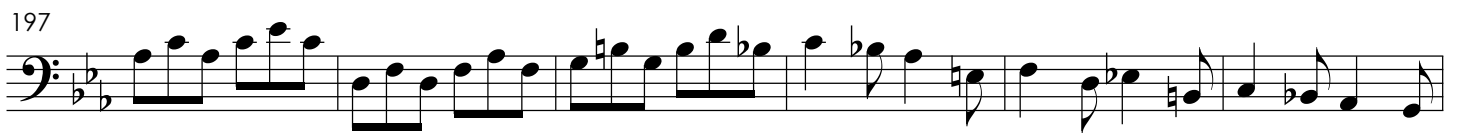

203

212

220

228

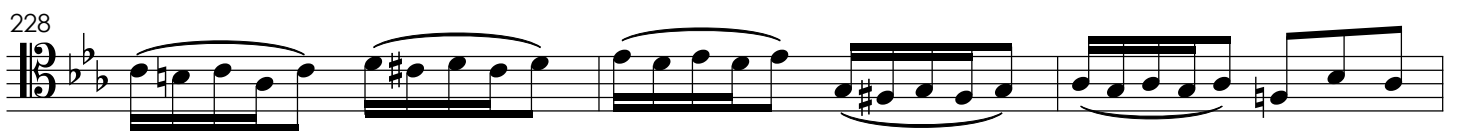

231

239

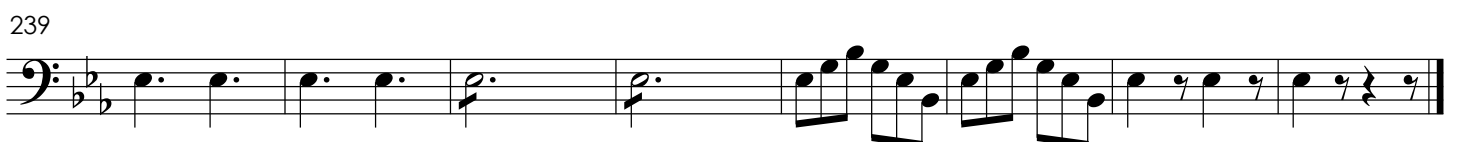

# Sinfonia

Contrabaixos

para grande orquestra

Sigismund Neukomm

Andante maestoso

1

*f*

5

*p* *cresc.* *f* *p*

11

*p* *f* *f*

16

Allegro  $\text{♩} = 144$

*p*

28

33

*f* *sf*

38

*sf* *sf* *sf* *f*

43

*p*

51

*f*

56

*sf* *sf*

61

66

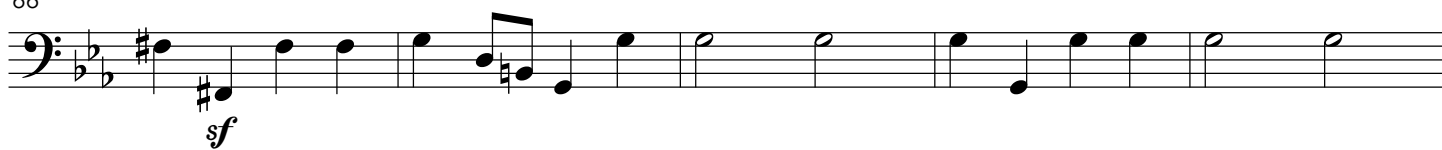

71

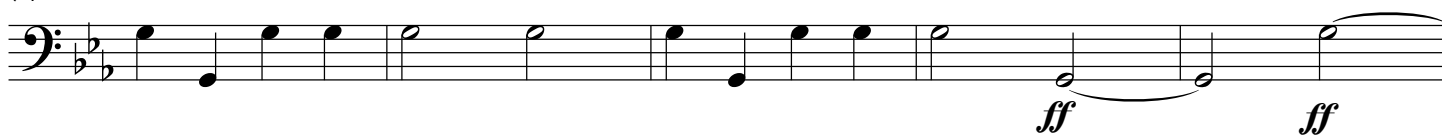

76

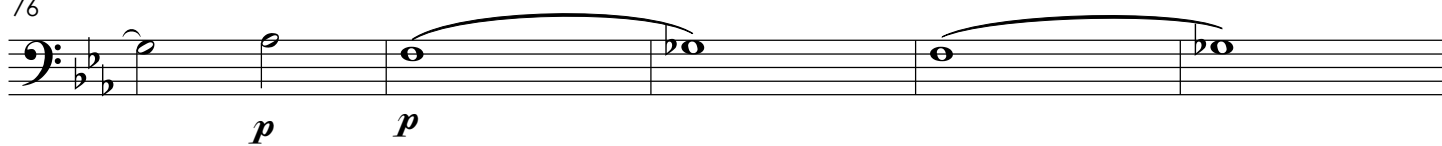

81

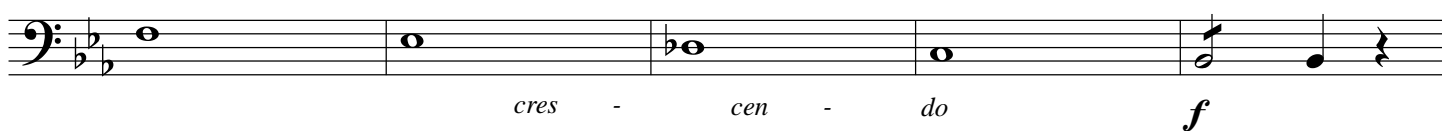

86

91

96

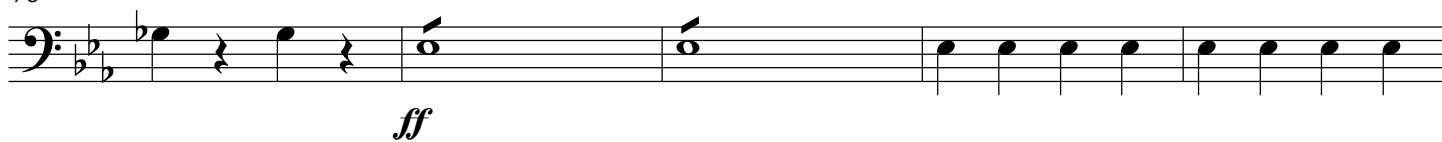

101

106

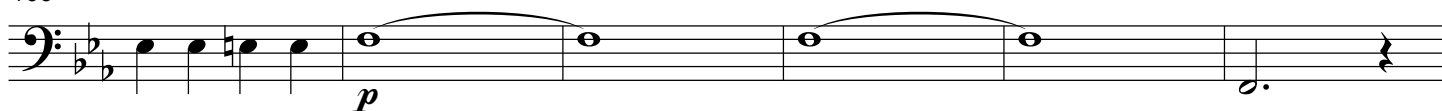

112

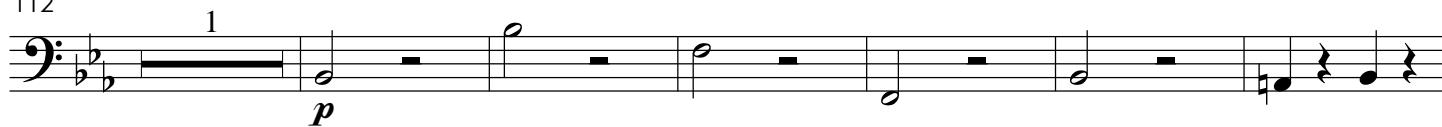

119

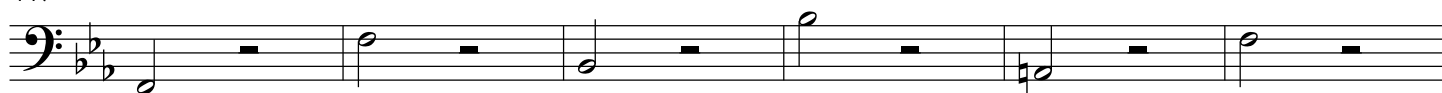

125

131

135

140

145

149

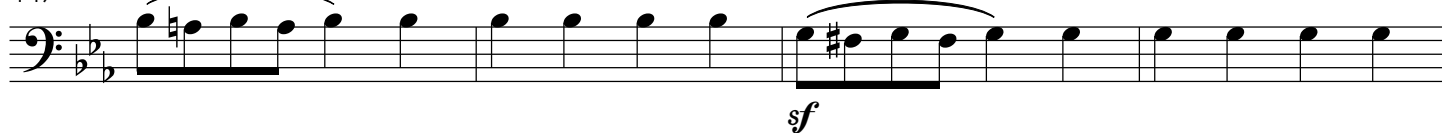

153

156

162

169

176

181

185

189

193

198

203

207

215

221

227

233

247

253

259

265

271

277

283

289

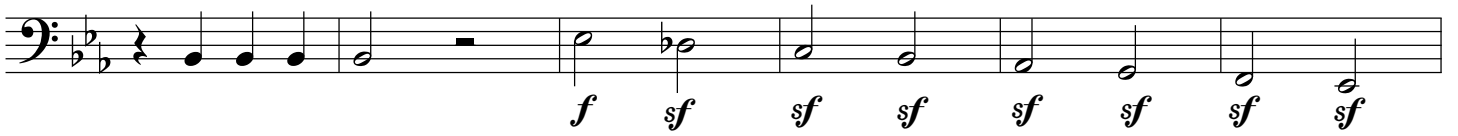

295

301

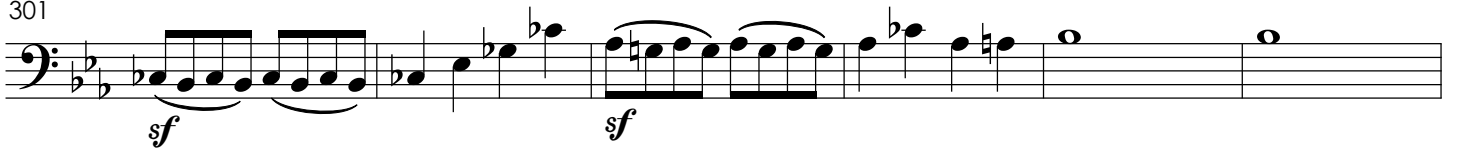

307

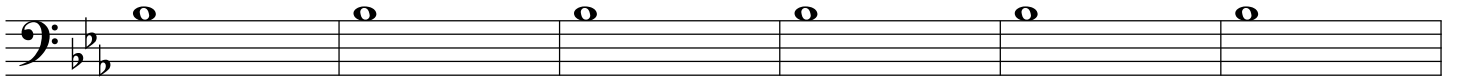

313

319

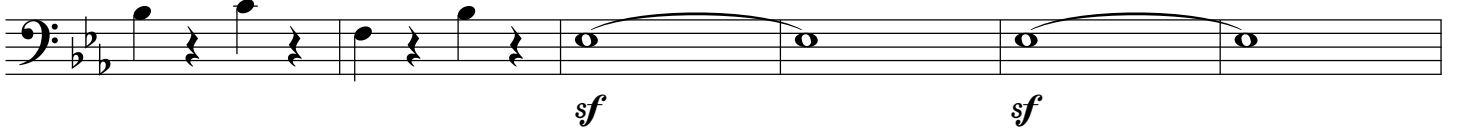

325

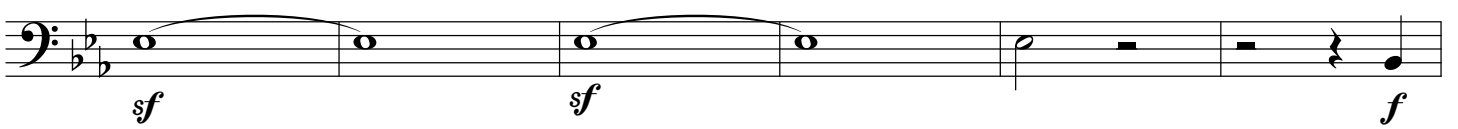

331

337

## II Minuetto

Maestoso, moderato assai

58 *fp* *f* 1 1

65 *ff* *p*

72 *p* *f*

80 *Fine* **Trio** *p*

88

95 *f*

102 *p*

110

117

*Minuetto D.C. al Fine*

## III Adagio

$\text{♩} = 100$

8

14

19

24

27

31

39

47

51

*p*

*pp*

*f*

*ff*

*p*

*f*

*p*

*f*

*sf*

*sf*

*sf*

1

\*

54

57

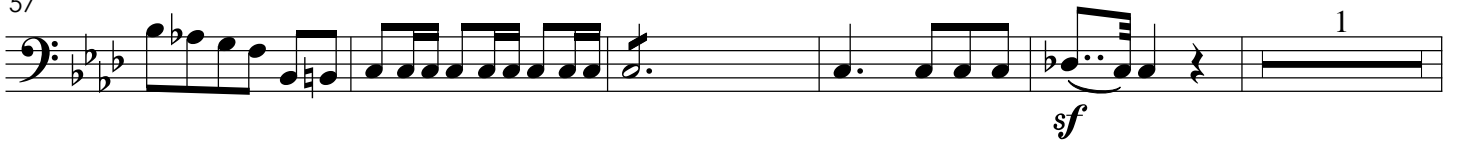

63

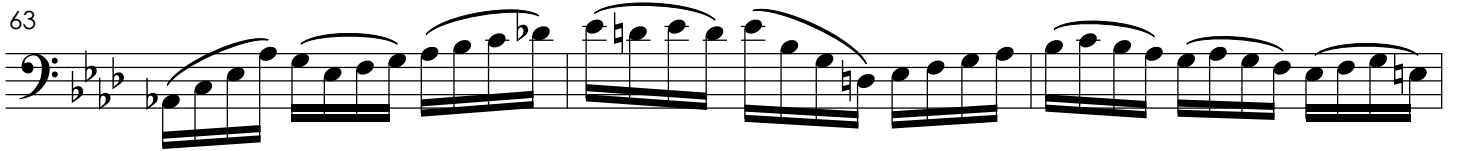

66

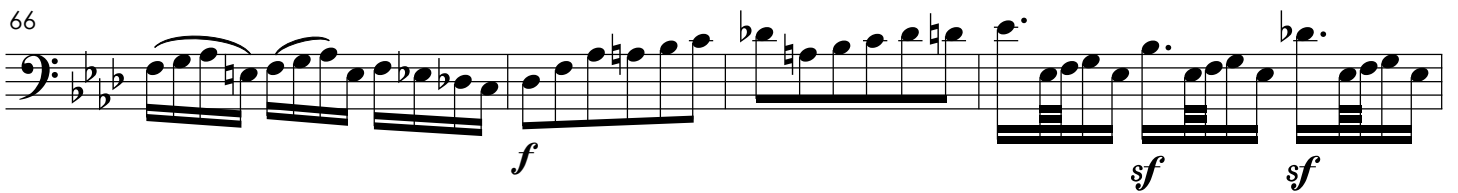

70

73

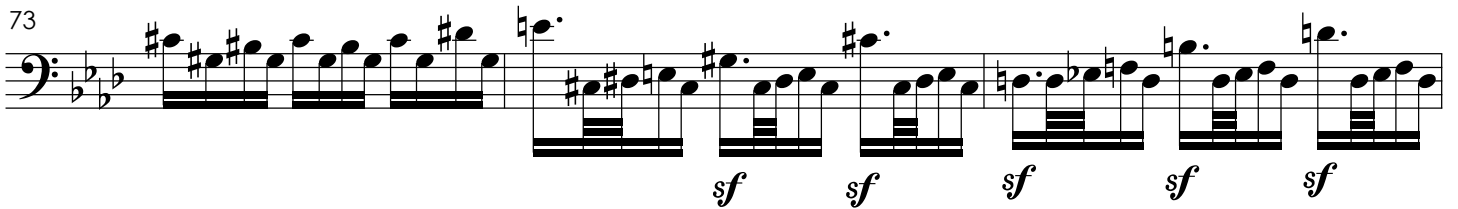

76

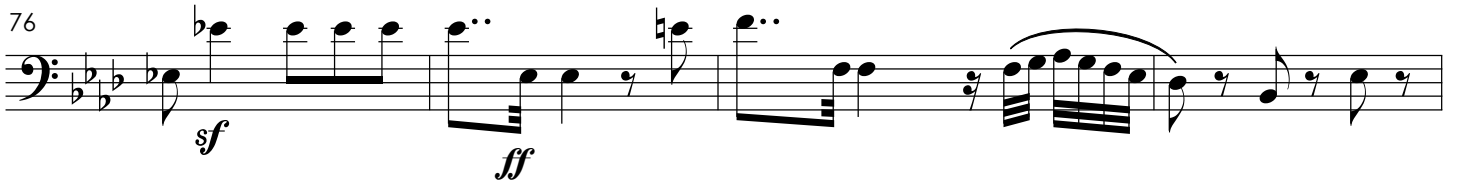

80

89

## IV Finale

Allegro no troppo ♩ = 112

9

*fp* *fp*

*crescendo*

20

*f* *sf* *sf*

29

*sf* *sf*

35

*sf* *sf* 3

45

*sf*

52

*p*

59

5 *f* *sf*

70

*sf*

75

8

88

95

101

113

123

129

134

140

146

152

8 2 1

*p* *p* *p* *f*

169

*fp* *fp*

182

*crescendo* *f*

193

201

207

*sf* *sf* *sf* *p*

217

*f*

223

233

241