

Sigismund Neukomm (1778–1858)

Te Deum

Editorador: Calebe Barros

orquestra sinfônica
(*symphony orchestra*)

Partes:

[Flauta 1 – p.1](#)

[Flauta 2 – p.15](#)

[Oboé 1 – p.29](#)

[Oboé 2 – p.41](#)

[Clarinetas 1 – p.53](#)

[Clarinetas 2 – p.65](#)

[Fagote 1 – p.77](#)

[Fagote 2 – p.91](#)

[Trompete 1 – p.105](#)

[Trompete 2 – p.113](#)

[Trompa 1 – p.121](#)

[Trompa 2 – p.131](#)

[Trompa 3 – p.141](#)

[Trombone Alto – p.145](#)

[Trombone Tenor – p.153](#)

[Trombone Baixo – p.161](#)

[Tímpanos – p.171](#)

[Violino 1 – p.179](#)

[Violino 2 – p.203](#)

[Viola – p.227](#)

[Violoncelo – p.251](#)

[Contrabaixo – p.275](#)

295 p.

9790696531438

MUSICA BRASILIS

Flauta 1

Te Deum

à Grand Orchestre
Rio de Janeiro, 29 Décembre 1818

Sigismund von Neukomm

1. Te Deum

Allegro maestoso

1-2 f f

9 11-12 sf sf sf sf

18 sf sf sf sf

24 sf sf sf sf sf sf sf sf

30 sf sf sf tenuto

37

42 sf tr

46  **23**
sf 49-71

Sanctus

Largo **8**

73-80 *ff sempre fortissimo* sf

84 
sf sf sf

88 

91 
sf ff

Pleni sunt coeli

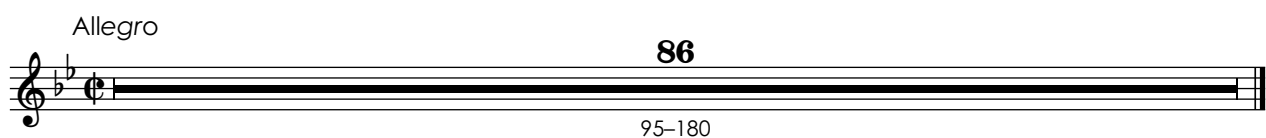
Allegro **86**

95-180

2. Te gloriosus apostolorum chorus

4

f

10

2

15

12-13

f

16-30

31

1.º

f

sf

3

34-36

1.º

dolce

40

8

41-48

f

54

f

61

23

63-85

86

f

f

f

16

92-107

3. Tu Rex gloriæ

Adagio

5
5-9

12
pp tenuto ff ff 12 18-29 p

31 f

Allegro non troppo

60 10
35-94 96-105

4. Tu ad dexteram

Andante con moto

Judex crederis

Adagio

15

Allegro molto

30

35

41

2

47-48

[sf] [sf] [sf]

53

[sf] [sf] [sf]

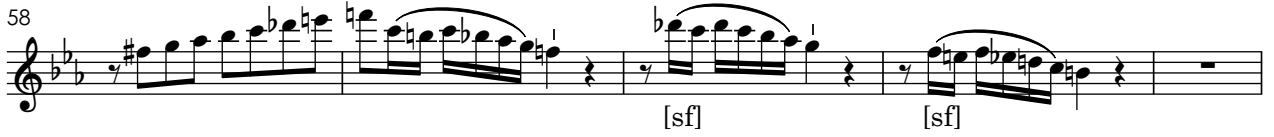
58 

63 

68 

73 

77 

82 

86 

93 

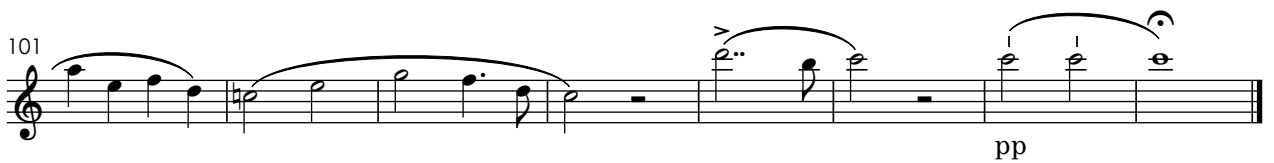
101 

5. Te ergo quæsumus

Andante

TACET

6. Æterna fac

Allegro moderato

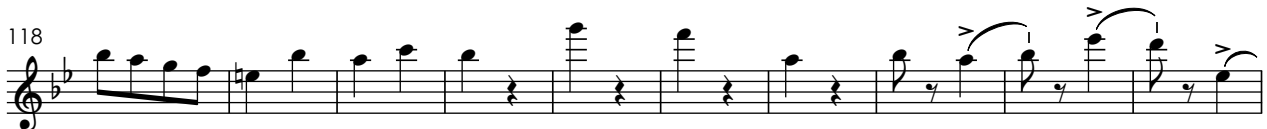
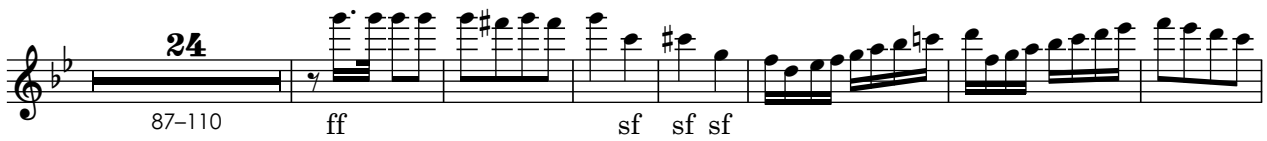
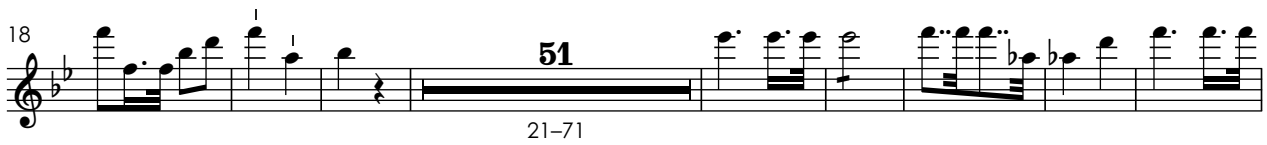

7. **Salvum fac populum tuum**

Adagio non troppo

TACET

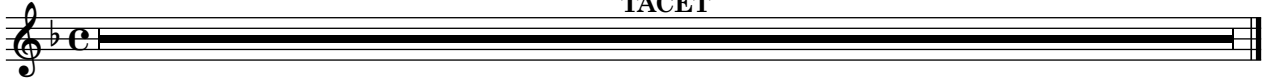

8. **Per singulos dies**

Allegro brillante

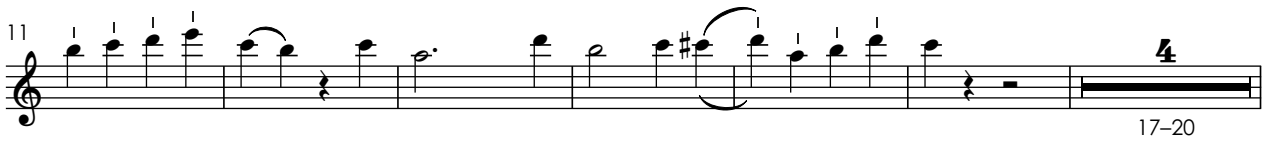

69 *1.º* p f [p] 3 3

75 sf sf

81 f f

87

91

95 sf sf sf sf f

102 sf sf sf sf

106

6 7

111-116 [ff] p 119-125 f

tenuto

129 11

135-145

146

f sf sf sf sf sf sf sf

149

sf sf

154

sf

160

sf ff

9. Dignare Domine

Adagio

TACET

10. Fiat misericordia tua

Largo maestoso

tenuto

8

13

17

22

In te speravi Domine

Allegro moderato

65

27-91

ff

95

3

sf *sf* *sf*

100

3

107-109

110

116

[ff]

Flauta 2

Te Deum

à Grand Orchestre
Rio de Janeiro, 29 Décembre 1818

Sigismund von Neukomm

1. Te Deum

Allegro maestoso

46 
sf 49-71 23

Sanctus

Largo

8 
73-80 ff sempre fortissimo sf

84 
sf sf sf

88 

91 
sf ff

Pleni sunt coeli

Allegro

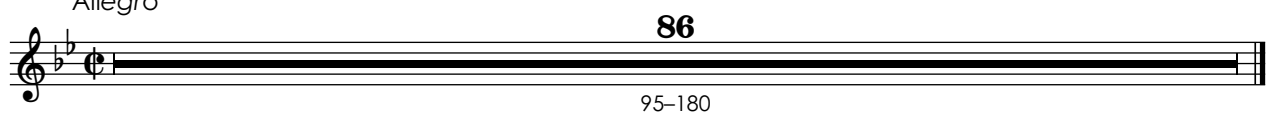
86 
95-180

2. Te gloriosus apostolorum chorus

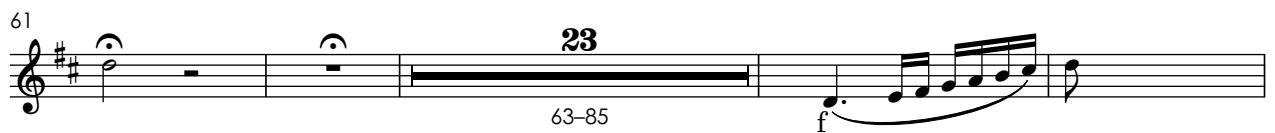
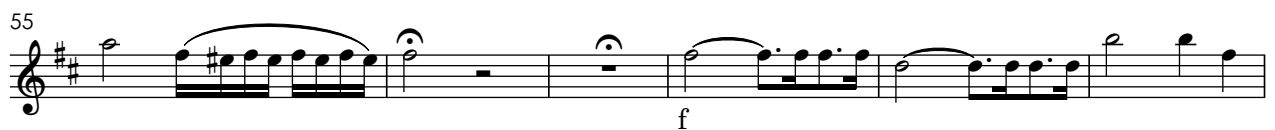
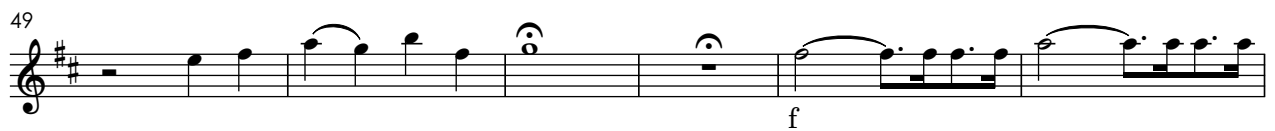
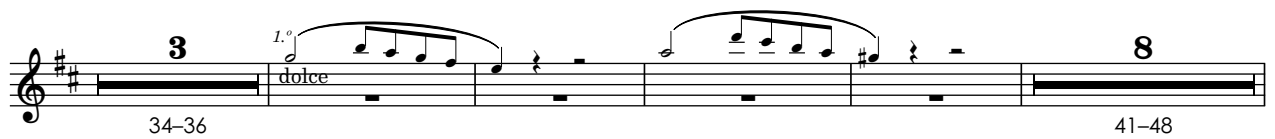
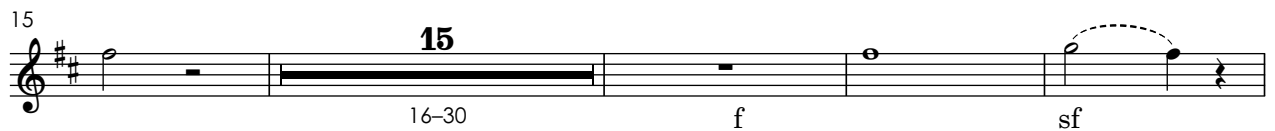

3. Tu Rex gloriae

Adagio

Allegro non troppo

4. Tu ad dexteram

Andante con moto

Judex crederis

Adagio

Allegro molto

65

sf sf

71

76

sf sf sf sf 3

81

sf sf sf sf sf sf

85

90

dolce e legato assai

95

101

pp

8

5. Te ergo quæsumus

Andante

TACET

6. Æterna fac

Allegro moderato

11

18

51

21-71

77

24

87-110

ff sf sf sf

118

128

7. *Salvum fac populum tuum*

Adagio non troppo

TACET

8. *Per singulos dies*

Allegro brillante

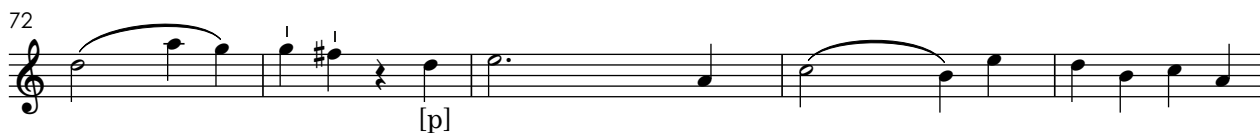
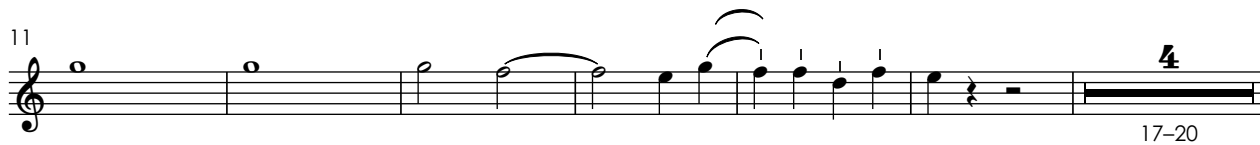

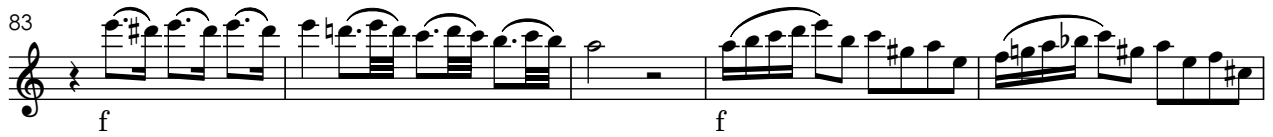
83 

88 

92 

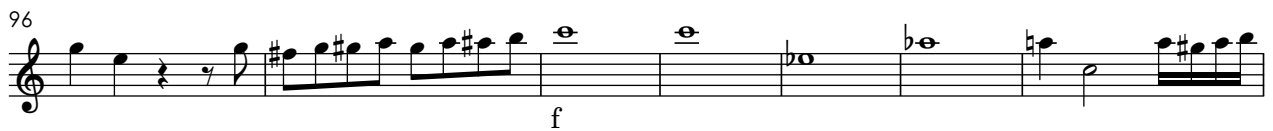
96 

103 

107 

117 

130 

146

f sf sf sf sf sf sf sf

149

sf sf

155

sf sf sf sf sf sf

161

sf sf sf sf sf sf

9. Dignare Domine

Adagio

TACET

10. Fiat misericordia tua

Largo maestoso tenuto

In te speravi Domine

Allegro moderato

Oboe 1

Te Deum

à Grand Orchestre
Rio de Janeiro, 29 Décembre 1818

Sigismund von Neukomm

1. Te Deum

Allegro maestoso

ff

ff

9

3

14-16

18

f

27

tenuto

34

40

46

23

49-71

Sanctus

Largo

73-80 **8** *ff sempre fortissimo* *sf*

84 *sf* *sf* *sf*

88

91 *sf* *ff*

Pleni sunt caeli

Allegro

95-117 **23** **10** 121-130

132

138 *sf* *sf* **5** 143-147

148 *f*

153 **3** 158-160

161

ff sf

169

175

ff

2. Te gloriosus apostolorum chorus

3

f

9

1.º dolce f

15

17 13
16-32 f 36-48

49

57

f 8
63-70

71

f 13
73-85 f

88

f f 17
91-107

3. Tu Rex gloriæ

Adagio

TACET

4. Tu ad dexteram

Andante con moto

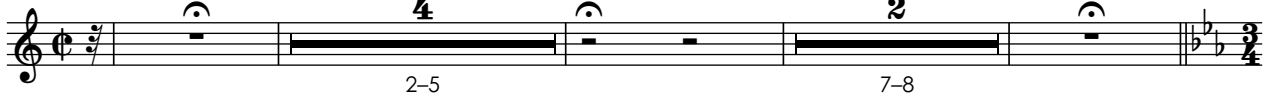

Judex crederis

Adagio

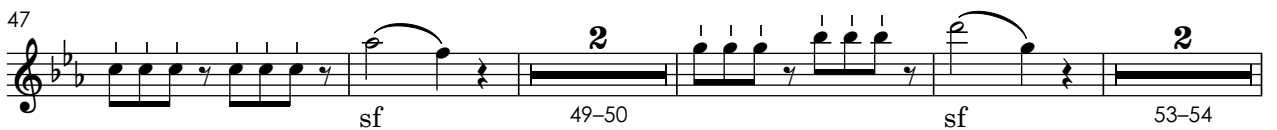
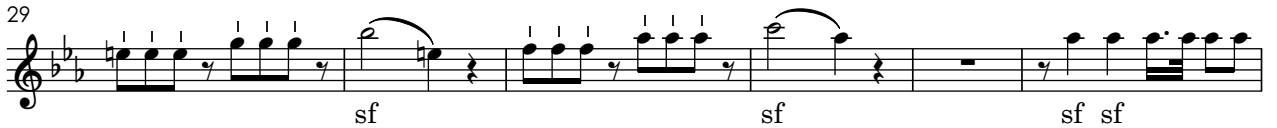
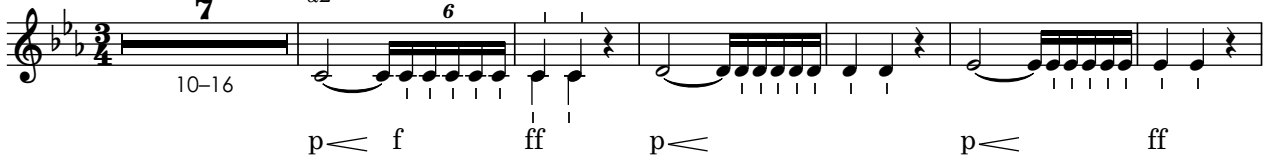

55

62

7

63-69

76

sf sf sf sf sf sf

82

sf sf sf sf

87

18

90-107

5. Te ergo quæsumus

Andante

TACET

6. *Æterna fac*

Allegro moderato

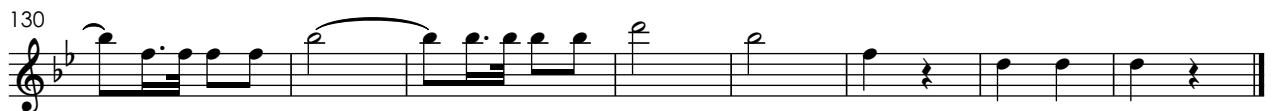

7. *Salvum fac populum tuum*

Adagio non troppo

8. Per singulos dies

Allegro brillante

- Measures 1-5: *f*
- Measures 6-12: *sf*
- Measures 13-19: *sf*
- Measures 20-21: *f*
- Measures 22-28: Trill (7 notes)
- Measures 29-32: *f*
- Measures 33-37: *f*
- Measures 38-50: Trill (13 notes)
- Measures 51-59: *f*
- Measures 60-66: *ff*
- Measures 67-74: *sf*
- Measures 75-81: *f*
- Measures 82-90: *f*
- Measures 91: *f*

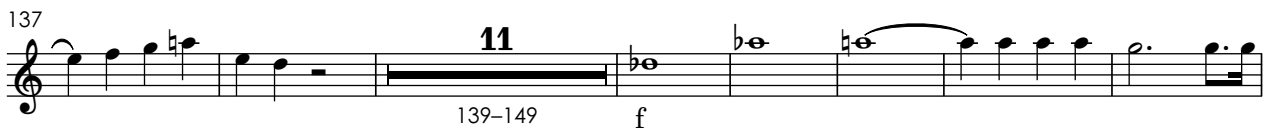
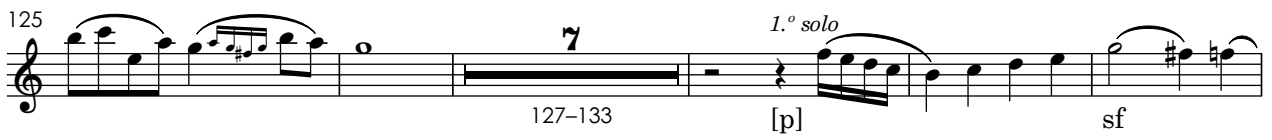

9. Dignare Domine

Adagio

TACET

10. Fiat misericordia tua

Largo maestoso

In te speravi Domine

Oboe 2

Te Deum

à Grand Orchestre
Rio de Janeiro, 29 Décembre 1818

Sigismund von Neukomm

1. Te Deum

Allegro maestoso

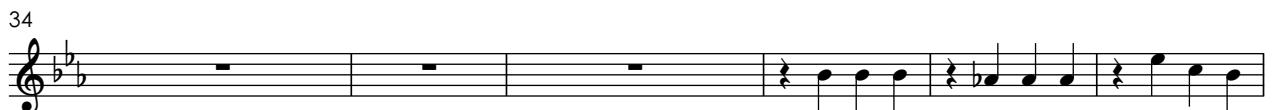
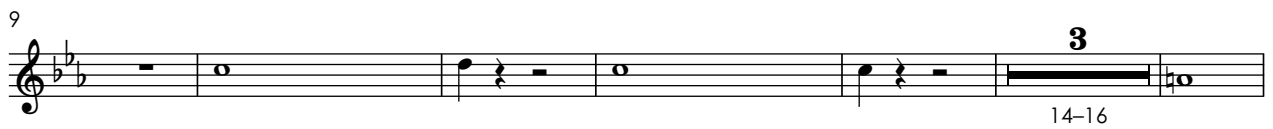

Sanctus

Largo

73-80 **8** *ff sempre fortissimo* sf

84 sf sf sf

88

91 sf ff

Pleni sunt caeli

Allegro

95-117 **23** 121-130 **10**

132

138 sf sf 143-147 **5**

148 f

153 158-160 **3**

161 *ff* *sf*

169

175 *ff*

2. Te gloriosus apostolorum chorus

3 *f*

9 *dolce* *f*

15 **17** *f* **13**

16-32 36-48

49

57 *f* **8**

63-70

71 *f* **13** *f*

73-85

88 *f* *f* **17**

91-107

3. Tu Rex gloriæ

Adagio

TACET

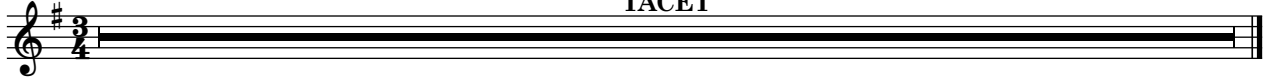

4. Tu ad dexteram

Andante con moto

Judex crederis

Adagio

7 *a2* 6

10-16

p < *f* *ff* *p* < *ff*

23 *f* *ff* *f* *sf* *sf*

29 *sf* *sf* *sf sf*

35 *sf sf* *sf sf* *sf sf*

41 *sf sf* *sf sf* *sf sf*

47 *sf* 49-50 *sf* 53-54

56 7 63-69

70

sf sf sf sf

79

sf sf sf sf sf sf

84

18

90-107

5. **Te ergo quæsumus**

Andante

TACET

6. **Æterna fac**

Allegro moderato

6

14

51

21-71

72

f

82

24

87-110

ff

113

sf sf sf

122

130

7. *Salvum fac populum tuum*

Adagio non troppo

TACET

8. Per singulos dies

Allegro brillante

90

f

100

108

f

[ff]

117

1.º s.

p dolce

123

tr

7

127-133

135

11

139-149

sf

f

153

sf

160

sf

ff

3

10

9. Dignare Domine

Adagio

TACET

10. Fiat misericordia tua

Largo maestoso

tenuto

tenuto

3

In te speravi Domine

Allegro moderato

48

27-74

f

a 2

81

87

sf sf sf sf sf

93-96

4

97

sf sf sf

104

3

111-113

114

[ff]

Clarineta 1 (em Dó, Sib)

Te Deum

à Grand Orchestre
Rio de Janeiro, 29 Décembre 1818

Sigismund von Neukomm

1. Te Deum

Allegro maestoso
in B \flat

Sanctus

73 Largo

8

ff sempre fortissimo *sf*

84

sf *sf* *sf*

88

91

sf *ff*

Pleni sunt coeli

95 Allegro

21

9

129

5 *sf*

139

sf *sf*

145

4 *f*

154

3

2. Te gloriosus apostolorum chorus

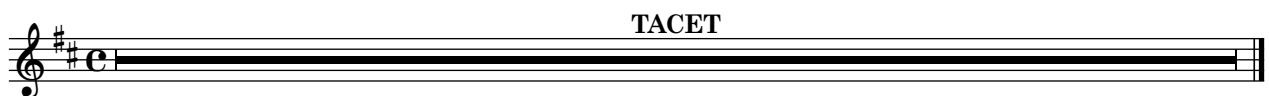

3. Tu Rex gloriae

Adagio

4. Tu ad dexteram

Andante con moto

Judex crederis

10 Adagio

22 Allegro molto

28

34

40

46

53

ff ff

59

f sf sf

66

sf sf [f] f

73

sf f sf sf sf sf

81

sf sf sf sf

87

[ff] p

95

102

pp

5. Te ergo quæsumus

Andante

6. Æterna fac

Allegro moderato

8

7. *Salvum fac populum tuum*

Adagio non troppo

TACET

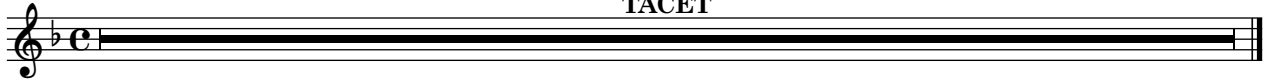

8. *Per singulos dies*

Allegro brillante

in C

79

sf f

90

f

101

112

5 tenuto 7 1.º

[ff] p

128

135

15

f

157

sf sf

162

ff

9. Dignare Domine

Adagio

TACET

10. Fiat misericordia tua

Largo maestoso

in Bb tenuto tenuto **3**

f *f*

8

ff

12

ff

16

ff *sf*

20

In te speravi Domine

attaca subito Allegro moderato

24 **50**

ff

77

f *sf*

83

sf *sf* *sf*

89

sf sf sf

98

sf sf

103

112

118

[ff]

Clarineta 2 (em Dó, Sib)

Te Deum

à Grand Orchestre
Rio de Janeiro, 29 Décembre 1818

Sigismund von Neukomm

1. Te Deum

Allegro maestoso
in B \flat

1-2 f 5-6 f

11 sf sf sf sf

18 f

26-27

34

42 45-46 49-57 p

Sanctus

59 62-71 73-80 p

81

ff sempre fortissimo sf sf

85

sf sf

89

sf

Pleni sunt caeli

Allegro

92

ff **21**
95-115

117

9
119-127

131

5
132-136

sf sf sf

141

148

4
149-152

f

155

3
158-160

161

ff sf sf

169

sf sf sf sf tr

175

2. Te gloriosus apostolorum chorus

TACET

3. Tu Rex gloriæ

Adagio

TACET

4. Tu ad dexteram

Andante con moto

Judex crederis

Adagio

Allegro molto

62

f *sf* *sf* *sf*

67

sf *sf* [*f*] *f* *f*

73

sf *f* *sf* *sf* *sf* *sf*

79

sf *sf* *sf* *sf*

84

p *p* *p* *p* [*ff*]

90

p *p* *p* *p* *p*

95

p *p* *p* *p* *p* *p* *p*

102

p *p* *p* *p* *pp*

5. Te ergo quæsumus

Andante

6. Æterna fac

Allegro moderato

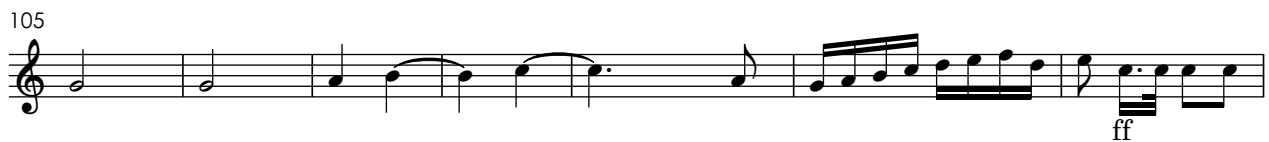

7. *Salvum fac populum tuum*

Adagio non troppo

8. *Per singulos dies*

Allegro brillante

70 *1.º*
p p *1.º* sf

79 sf **3** 82-84 f

90 f

101

5 tenuto **7**
112-116 [ff] p 119-125

128

15 f
135-149

157 sf sf

161 ff

10

9. Dignare Domine

Adagio

TACET

10. Fiat misericordia tua

Largo maestoso

in Bb

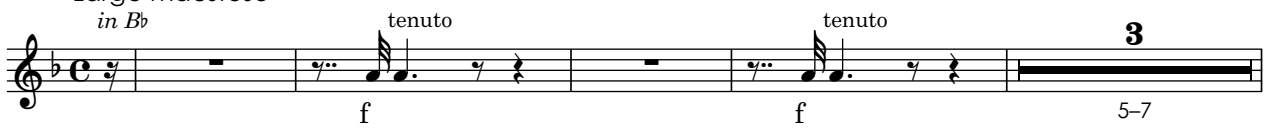

In te speravi Domine

attacca subito

Allegro moderato

87

sf sf sf sf sf

4

93-96

sf

98

sf sf

4

107-110

116

[ff]

Fagote 1

Te Deum

à Grand Orchestre
Rio de Janeiro, 29 Décembre 1818

Sigismund von Neukomm

1. Te Deum

Allegro maestoso

ff

8 [a2]

14 sf

21 sf sf sf sf sf sf sf sf

26 sf sf sf sf

32 sf 3 sf

37

43 sf sf

47 **23**

Sanctus

73 Largo

8

ff sempre fortissimo

83

86

89

sf

Pleni sunt coeli

92

Allegro

10

ff

106

113

11

130

135

10

148

154

f sf

160

ff sf sf

169

ff

176

2. Te gloriosus apostolorum chorus

4

f ff

10

f 16

32

f sf 13

51

f f

59

8

f

73

12

p

f

88

f

f

17

3. Tu Rex gloriæ

Adagio

TACET

4. Tu ad dexteram

Andante con moto

Judex crederis

10 Adagio

p < f ff p < f ff p < f ff

23

Allegro molto

f ff f sf sf

29

sf sf sf sf

35

sf sf sf sf sf sf

41

sf sf sf sf sf sf

47

[sf] sf sf

53

sf sf sf sf

59

66

74

81

86

5. Te ergo quæsumus

Andante

TACET

8

6. **Æterna fac**
Allegro moderato

8

14

21

28

35

42

49

56

124

131

7. *Salvum fac populum tuum*

Adagio non troppo

TACET

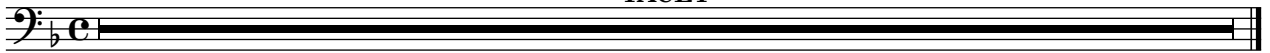

8. *Per singulos dies*

Allegro brillante

14

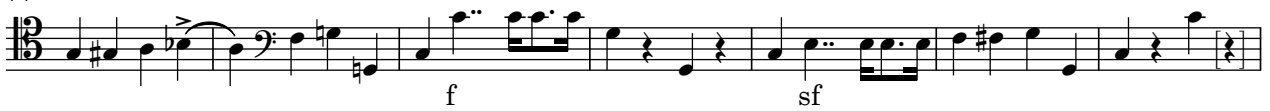

21

34

51

58

64

71

78

83

88

94

99

104

109

116

123

129

134

146

150

156

161

12

9. Dignare Domine

Adagio

TACET

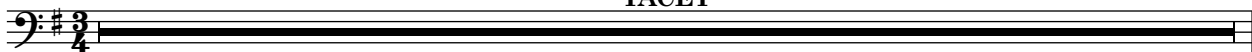

10. Fiat misericordia tua

Largo maestoso

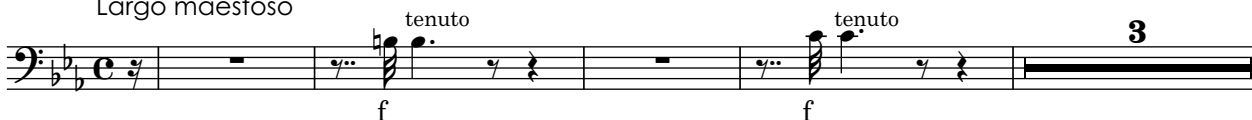

In te speravi Domine

Allegro moderato

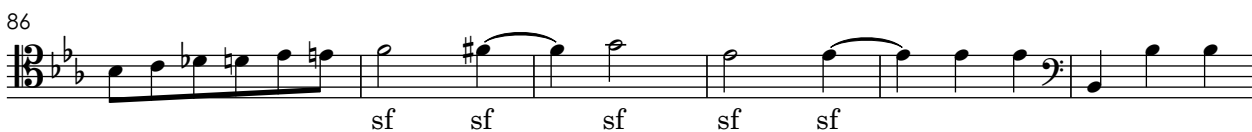

92

98

105

111

118

Fagote 2

Te Deum

à Grand Orchestre
Rio de Janeiro, 29 Décembre 1818

Sigismund von Neukomm

1. Te Deum

Allegro maestoso

Sanctus

Largo

8
73-80
ff sempre fortissimo

83

86

89
sf

92
ff

Pleni sunt caeli

Allegro

10
95-104

111
11
117-127

128

134
10
138-147

2. Te gloriosus apostolorum chorus

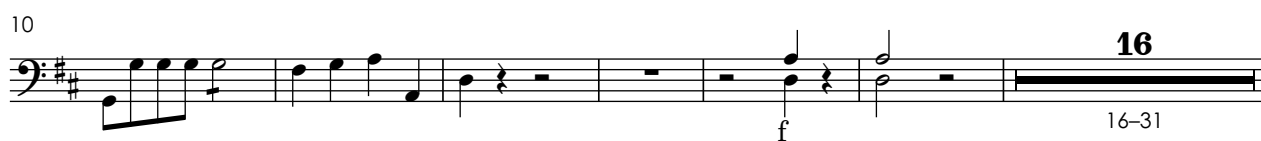

59

63-70 f

73

p 74-85 f

88

f 91-107 f

3. Tu Rex gloriæ

Adagio

TACET

4. Tu ad dexteram

Andante con moto

2-5 7-8

Judex crederis

Adagio

7 6

10-16

p f ff p f ff

21

p f ff f ff

25

Allegro molto

f sf sf sf

31

sf sf sf sf

37

sf sf sf sf sf sf

43

sf sf sf sf [sf]

49

sf sf

55

sf sf sf sf 60-61 f

63

sf sf sf

69

sf sf sf sf

78

sf sf sf sf

83

sf sf [ff]

18

90-107

5. Te ergo quæsumus

Andante

TACET

6. **Æterna fac***Allegro moderato*

8-9

f

10-11

sf

18-21

51
21-71

f *sf*

77-86

17
87-103

f *ff*

112-121

sf sf sf sf

122-129

130-131

7. **Salvum fac populum tuum***Adagio non troppo***TACET**

8. Per singulos dies

Allegro brillante

8 *f*

14 *f sf*

21 *f*
22-29

35 *f*
13
38-50

54

60

66 *ff p f*

73 *f sf sf*

80 *[ff]*

84

89

95

sf sf sf sf

100

[sf] [sf] [sf] [sf]

105

110

sf sf ff

118

p

125

f

130

135

[p] sf 7 139-145 f sf sf

147

sf sf sf sf sf sf sf sf ff

152

sf

159

sf ff

3

12

9. Dignare Domine

Adagio

TACET

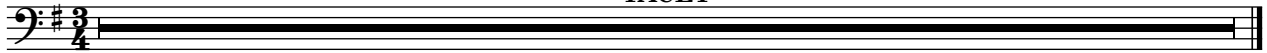

10. Fiat misericordia tua

Largo maestoso

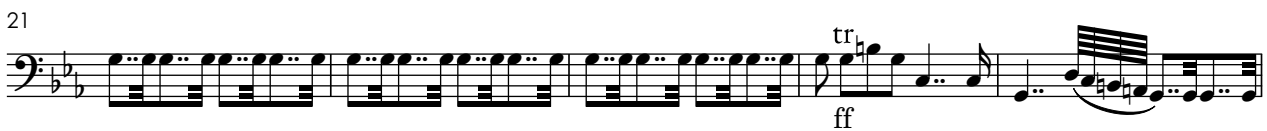
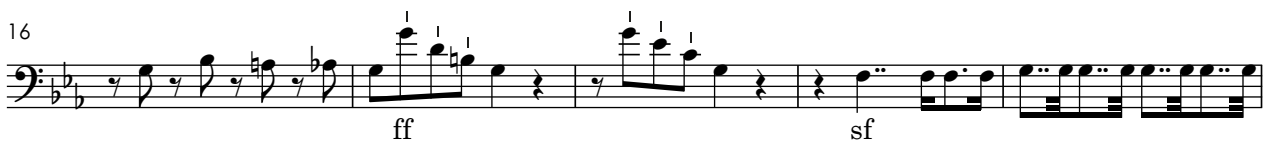

In te speravi Domine

26 *attacca subito* Allegro moderato

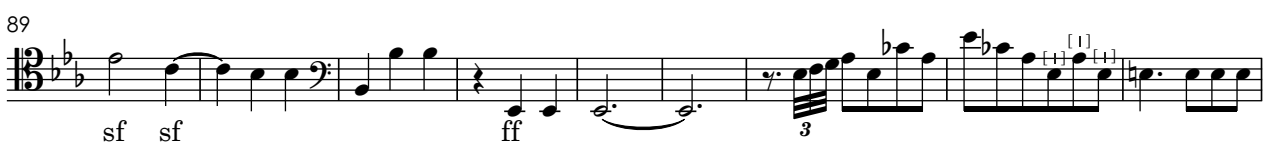
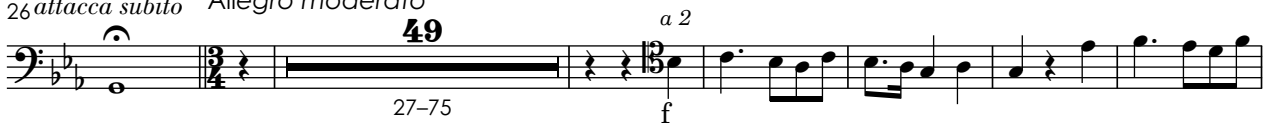

98

107

114

Trompète 1 (Dó, Ré, Mi♭)

Te Deum

à Grand Orchestre
Rio de Janeiro, 29 Décembre 1818

Sigismund von Neukomm

1. Te Deum

Allegro maestoso
in E♭

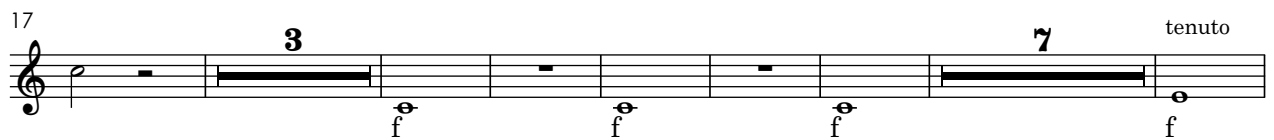

Sanctus

Pleni sunt coeli

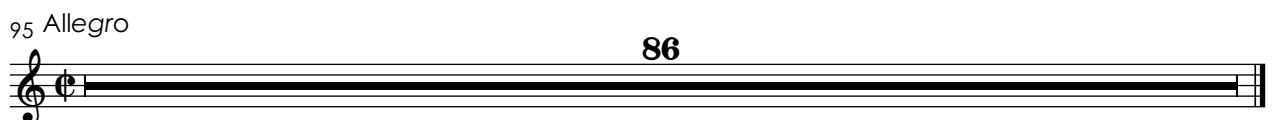

2. Te gloriosus apostolorum chorus

in D

3. Tu Rex gloriæ

Adagio

4. Tu ad dexteram

Andante con moto

Judex crederis

10 Adagio

25 Allegro molto

48

f > *f* > *f* > *f* >

59

f > *f* > *f* >

72

80

ff

88

ff 18

5. Te ergo quæsumus

Andante

TACET

6. Æterna fac

Allegro moderato

TACET

7. Salvum fac populum tuum

Adagio non troppo

TACET

8. Per singulos dies

Allegro brillante
in C

Dynamics and articulations are marked throughout the score: *f* at the beginning of the first staff, *f* and *sf* in the second staff, *f* in the third and fourth staves, *f* in the fifth and sixth staves, *f* and *sf* in the seventh and eighth staves, and *ff* in the tenth staff.

9. Dignare Domine

Adagio

TACET

10. Fiat misericordia tua

Largo maestoso

in C *f* tenuto *f* tenuto **3**

8 *f*

16

21 *ff* *attacca subito muta in Eb* **3**

In te speravi Domine

Allegro moderato

62 *in Eb* *sf* *f*

96 **4**

110 **3** *f*

117 *[ff]*

Trompète 2 (em Dó, Ré, Mi♭)

Te Deum

à Grand Orchestre
Rio de Janeiro, 29 Décembre 1818

Sigismund von Neukomm

1. Te Deum

Allegro maestoso
in E♭

Sanctus

73 Largo

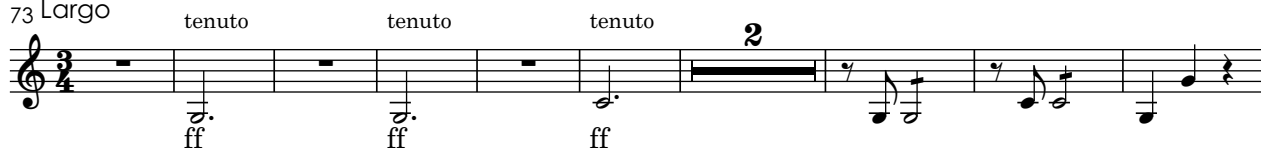

Pleni sunt coeli

95 Allegro

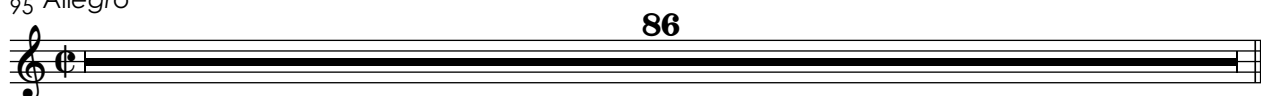

2. Te gloriosus apostolorum chorus

in D

8 2 2 35

51 59 23 [f]

87 15

3. Tu Rex gloriæ

Adagio

TACET

4. Tu ad dexteram

Andante con moto

Judex crederis

10 Adagio

25 Allegro molto

48

59

72

80

87

5. Te ergo quæsumus

Andante

TACET

6. Æterna fac

Allegro moderato

TACET

7. Salvum fac populum tuum

Adagio non troppo

8. Per singulos dies

Allegro brillante
in C

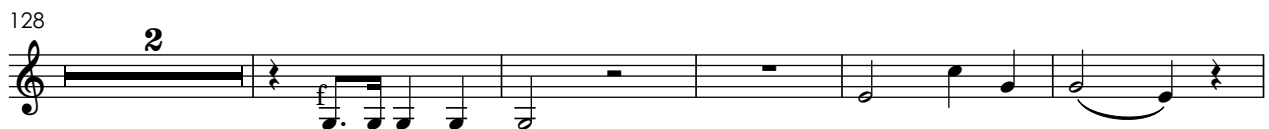
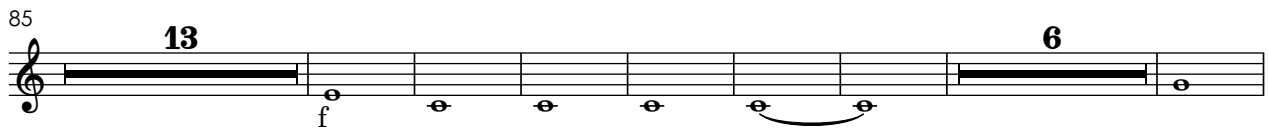

152

sf

160

ff

9. Dignare Domine

Adagio

TACET

10. Fiat misericordia tua

Largo maestoso

in C

f tenuto *f* tenuto **3** *f*

11

20

ff *attacca subito* *muta in Eb*

In te speravi Domine

Allegro moderato

62

in Eb

sf f

94

4

104

110

3

117

[ff]

Trompa 1 (em Dó, Mi♭, Fá, Sol)

Te Deum

à Grand Orchestre
Rio de Janeiro, 29 Décembre 1818

Sigismund von Neukomm

1. Te Deum

Allegro maestoso
in E♭

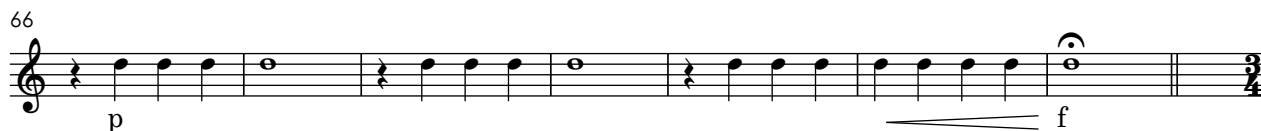
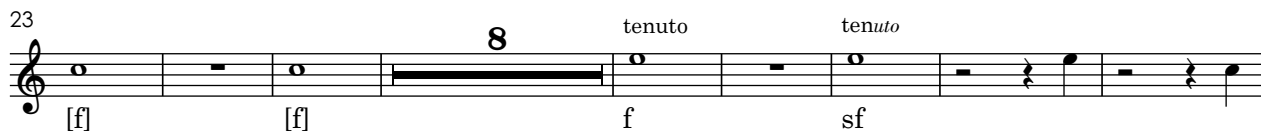

Sanctus

Pleni sunt coeli

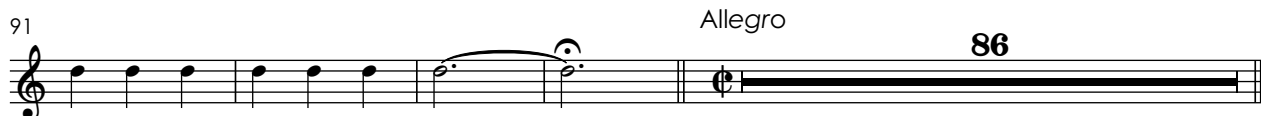

2. Te gloriosus apostolorum chorus

TACET

3. Tu Rex gloriae

Adagio
in G

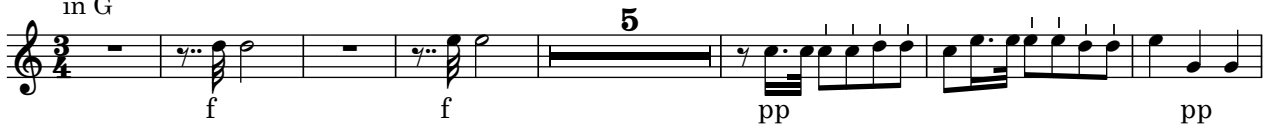

13 tenuto

24

35 Allegro non troppo

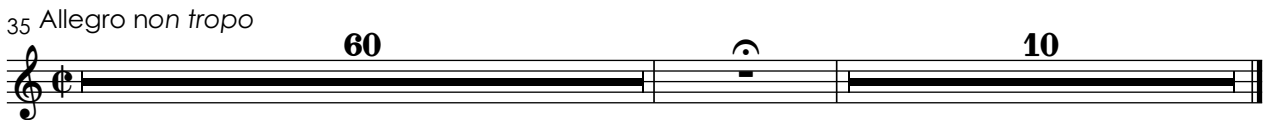

4. Tu ad dexteram

in C *Andante con moto*

Judex crederis

Adagio
10 in C [muta in E \flat] 8

25 *Allegro molto*
in E \flat 15

48

58 4 2

71

77 12 18

5. Te ergo quæsumus

Andante
solo

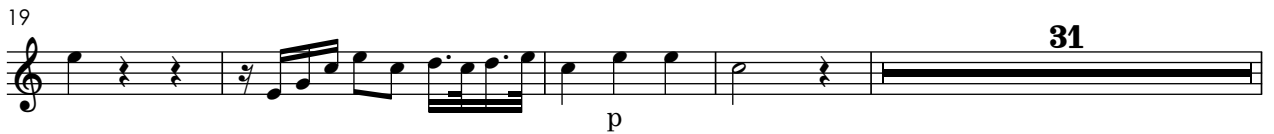

31

6. Æterna fac

Allegro moderato

TACET

7. *Salvum fac populum tuum*

Adagio non troppo

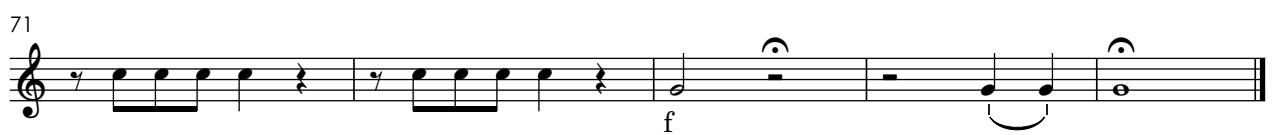
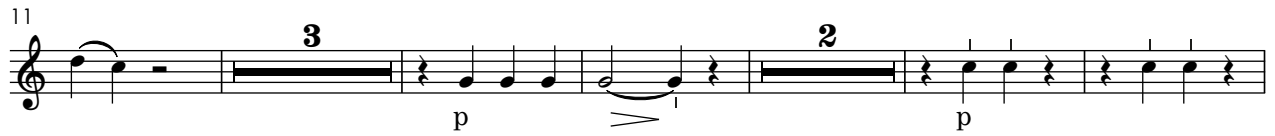

8. Per singulos dies

Allegro brillante
in G

50

f

56

f

65

f

74

sf *ff*

83

f *sf*

109

118

f

152

[*f*]

160

sf *ff*

9. Dignare Domine

Adagio

TACET

10. Fiat misericordia tua

Largo maestoso

in Eb **2** tenuto **3**

12

20

attacca subito

In te speravi Domine

Allegro moderato

60

94

3

107

2 **2**

116

Trompa 2 (em Dó, Mi♭, Fá, Sol)

Te Deum

à Grand Orchestre
Rio de Janeiro, 29 Décembre 1818

Sigismund von Neukomm

1. Te Deum

Allegro maestoso
in E♭

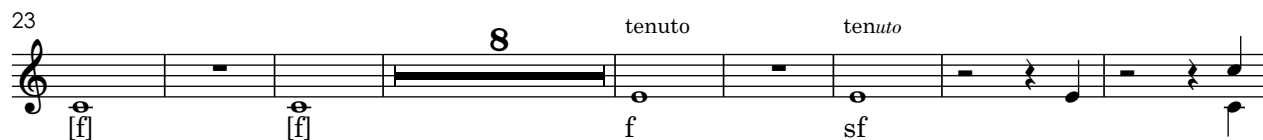

Sanctus

Pleni sunt caeli

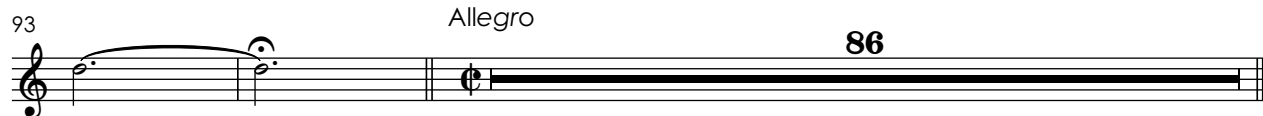

2. Te gloriosus apostolorum chorus

TACET

3. Tu Rex gloriæ

Adagio
in G

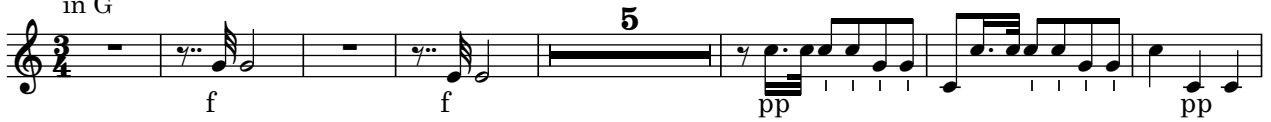

5

f f pp pp

13 tenuto

4

ff ff p

24

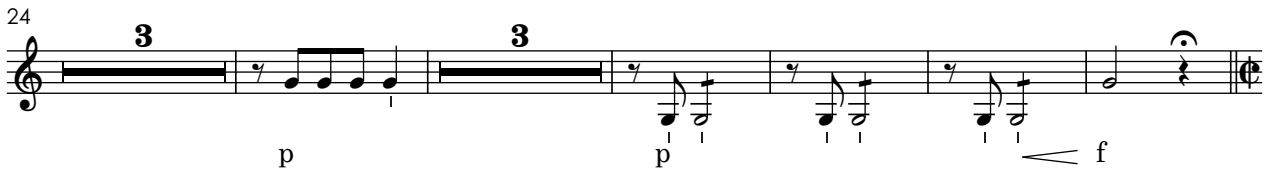

3 3

p p f

35 Allegro non troppo

60 10

4. Tu ad dexteram

in C Andante con moto

Judex crederis

Adagio

10 in C [muta in E \flat] 8

25 Allegro molto

in E \flat 15

48

56 4

66 2

75 12 18

5. Te ergo quæsumus

Andante

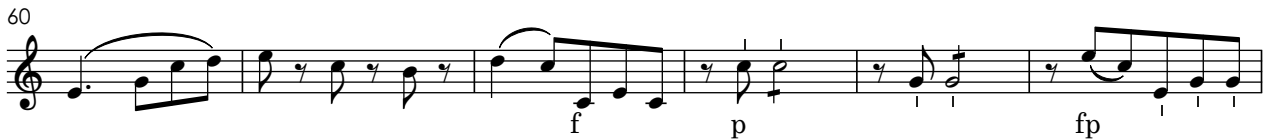

6. Æterna fac

Allegro moderato

TACET

7. *Salvum fac populum tuum*

Adagio non troppo

4

p *f* *f* *p*

11

p *p*

21

pp *f* *f* *f*

29

9 *7*

50

p *p* *p* *p*

7

64

f *f* *p*

3

71

f

8. Per singulos dies

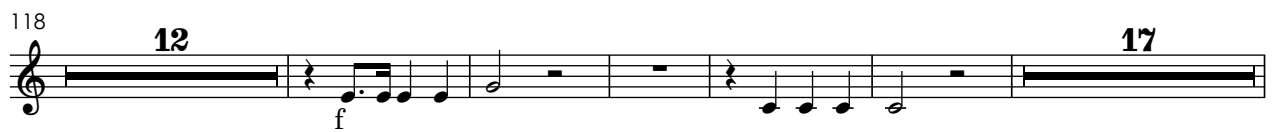
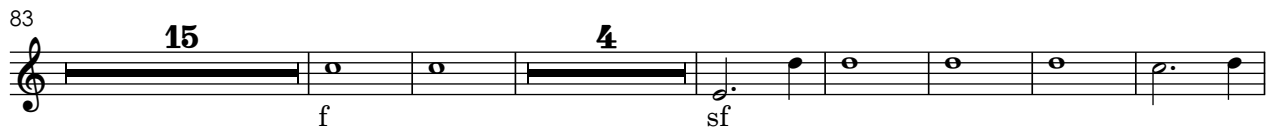
Allegro brillante
in G

9. Dignare Domine

Adagio

TACET

10. Fiat misericordia tua

Largo maestoso

In te speravi Domine

Allegro moderato

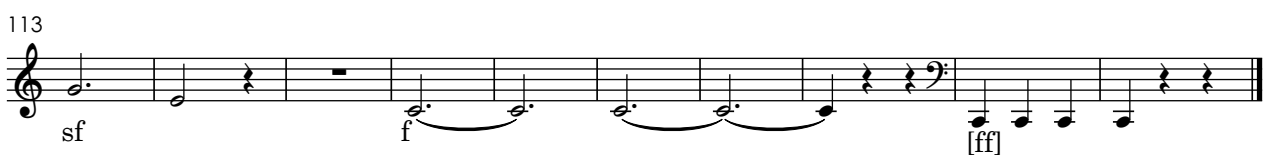
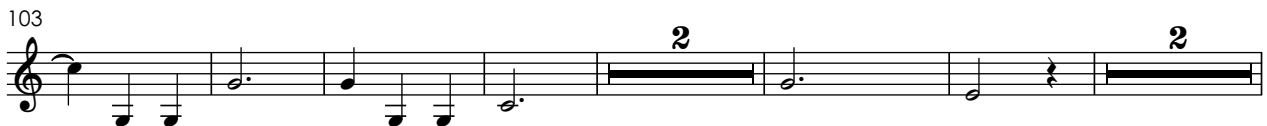
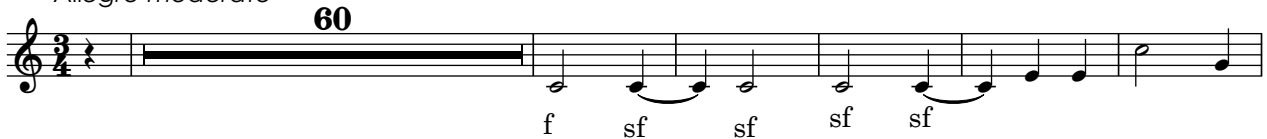

Trompa 3 (em Mi \flat)

Te Deum

à Grand Orchestre
Rio de Janeiro, 29 Décembre 1818

Sigismund von Neukomm

1. Te Deum

Allegro maestoso

TACET

2. Te gloriosus apostolorum chorus

TACET

3. Tu Rex gloriæ

Adagio

TACET

4. Tu ad dexteram

TACET

5. Te ergo quæsumus

Andante

6

10

16

p sf sf f

20 31

54 *solo*

60

64

68

6. Æterna fac

Allegro moderato

TACET

7. Salvum fac populum tuum

Adagio non troppo

TACET

8. Per singulos dies

Allegro brillante

TACET

9. Dignare Domine

Adagio

TACET

10. Fiat misericordia tua

Largo maestoso

25

attacca subito

In te speravi Domine

Allegro moderato

96

Trombone Alto

Te Deum

à Grand Orchestre
Rio de Janeiro, 29 Décembre 1818

Sigismund von Neukomm

1. Te Deum

Allegro maestoso

Sanctus

Largo

Pleni sunt caeli

Allegro

173

2. Te gloriosus apostolorum chorus

TACET

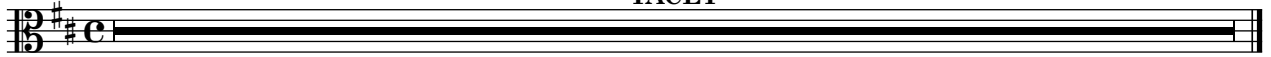

3. Tu Rex gloriae

Adagio

TACET

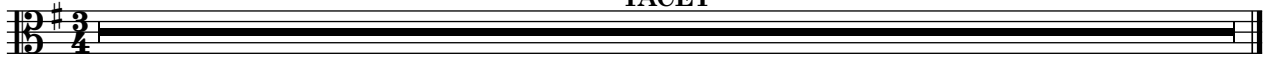

4. Tu ad dexteram

Andante con moto

Judex crederis

10 Adagio

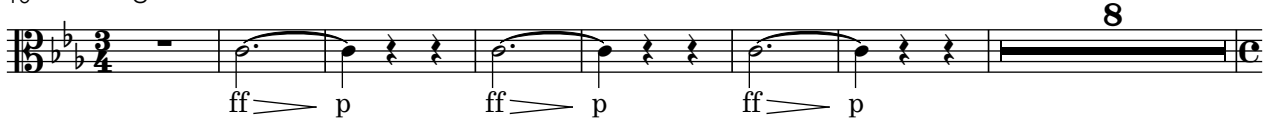

25 Allegro molto

47

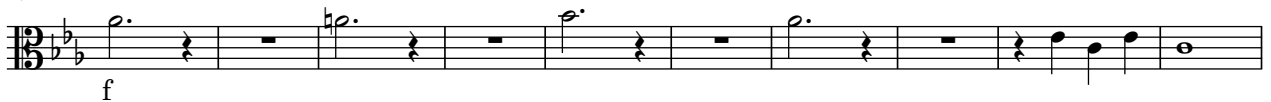

57

66

76

83

90

5. Te ergo quæsumus

Andante

TACET

6. Æterna fac

Allegro moderato

76

97

114

127

7. Salvum fac populum tuum

Adagio non troppo

TACET

8. Per singulos dies

Allegro brillante

146

155

161

9. Dignare Domine

Adagio

TACET

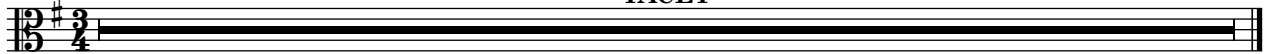

10. Fiat misericordia tua

Largo maestoso

tenuto *f* tenuto *f* **3** *f*

10

17

22

sf *attacca subito*

In te speravi Domine

Allegro moderato

62 *f*

96

sf *sf*

108

115

Trombone Tenor

Te Deum

à Grand Orchestre
Rio de Janeiro, 29 Décembre 1818

Sigismund von Neukomm

1. Te Deum

Allegro maestoso

2. Te gloriosus apostolorum chorus

TACET

3. Tu Rex gloriae

Adagio

TACET

4. Tu ad dexteram

Andante con moto

4 2

Judex crederis

10 Adagio

8

ff > p ff > p ff > p

25 Allegro molto

14

f

47

f

57

3

68

5

ff ff

80

86

3

93

15

5. Te ergo quæsumus

Andante

TACET

6. Æterna fac

Allegro moderato

37

9

54

16

f

82

9

103

6

2

[ff]

121

130

7. Salvum fac populum tuum

Adagio non troppo

TACET

8. Per singulos dies

Allegro brillante

146

f

155

sf sf

161

9. Dignare Domine

Adagio

TACET

10. Fiat misericordia tua

Largo maestoso

tenuto

tenuto

3

f f f

10

17

22

sf

attacca subito

In te speravi Domine

Allegro moderato

60

f sf sf sf

94

107

114

Trombone Baixo

Te Deum

à Grand Orchestre
Rio de Janeiro, 29 Décembre 1818

Sigismund von Neukomm
Edição: Calebe Barros

1. Te Deum

Allegro maestoso

ff ff sf

9

3 f f f

19

[f] [f]

29

f

38

46

23

Sanctus

73 Largo

f f f

84

Pleni sunt caeli

93 Allegro

10 f

109

117

132

146

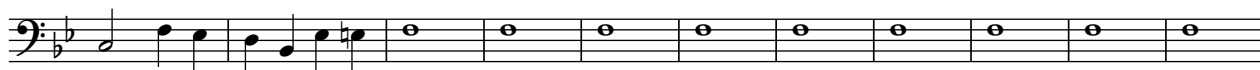

157

165

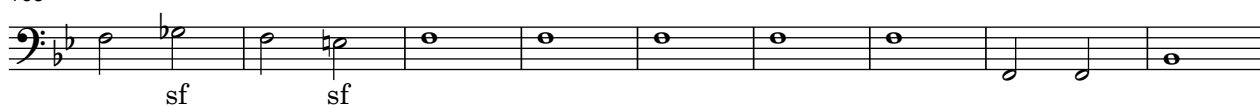

174

2. Te gloriosus apostolorum chorus

TACET

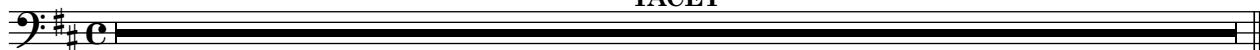

3. Tu Rex gloriae

Adagio

TACET

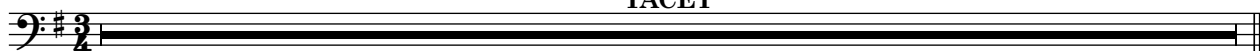

4. Tu ad dexteram

Andante con moto

4 2

Judex crederis

10 Adagio

ff > p ff > p ff > p f f

21 Allegro molto

f ff f

31

39

47

f

57

3

68

5 ff ff

80

86

3

93

15

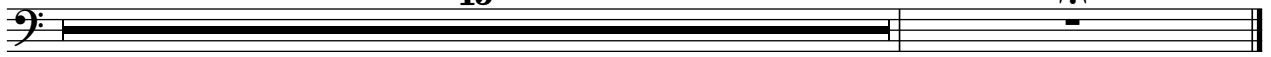

5. Te ergo quæsumus

Andante

TACET

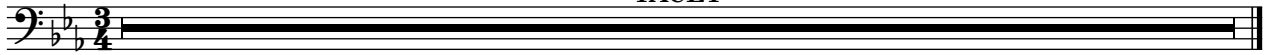

6. Æterna fac

Allegro moderato

29

50

74

88

106

120

130

6

7. *Salvum fac populum tuum*

Adagio non troppo

TACET

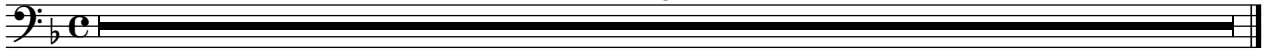

8. *Per singulos dies*

Allegro brillante

8

21

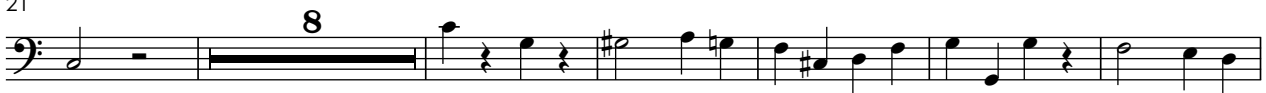

35

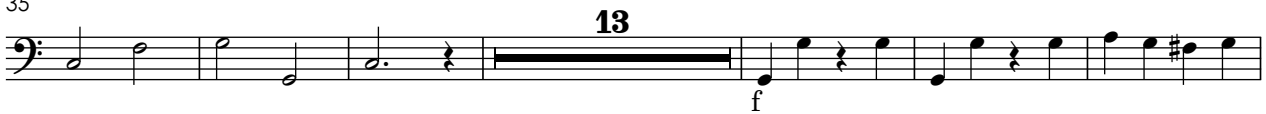

54

61

68

76

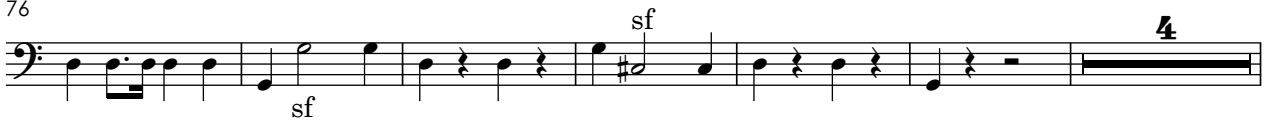

86

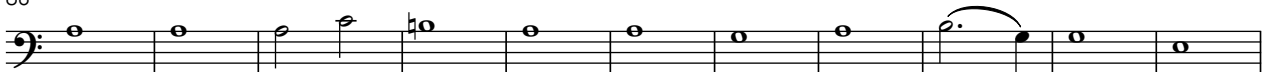

97

107

116

131

149

157

162

9. Dignare Domine

Adagio

TACET

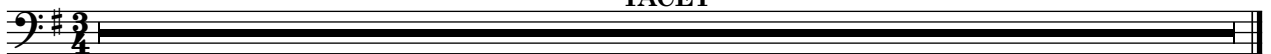

10. Fiat misericordia tua

Largo maestoso

tenuto tenuto

3

f *f* *f*

10

16

21

attacca subito

In te speravi Domine

Allegro moderato

60

f sf sf sf sf

93

sf sf

101

111

117

Timpanos (em Dó, Mi♭, Sol, Si♭)

Te Deum

à Grand Orchestre
Rio de Janeiro, 29 Décembre 1818

Sigismund von Neukomm

1. Te Deum

Allegro maestoso

Sanctus

73 Largo

Pleni sunt coeli

95 Allegro

2. Te gloriosus apostolorum chorus

A section labeled 'TACET' for the timpani. It begins with a bass clef and a common time signature (C). The staff is a solid black line, indicating that the instrument is silent. The staff ends with a double bar line.

3. Tu Rex gloriae

Adagio

TACET

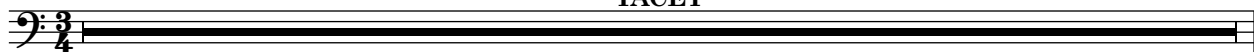

4. Tu ad dexteram

Andante con moto

Judex crederis

10 Adagio

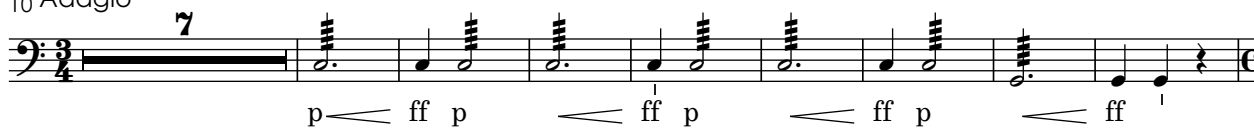

25 Allegro molto

33

51

59

69

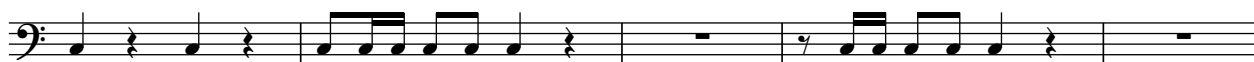

74

79

86

5. Te ergo quæsumus

Andante

TACET

A single musical staff in bass clef with a 3/4 time signature, containing a full rest for 18 measures.

6. Æterna fac

Allegro moderato

TACET

A single musical staff in bass clef with a 2/4 time signature, containing a full rest for 18 measures.

7. Salvum fac populum tuum

Adagio non troppo

TACET

A single musical staff in bass clef with a 6/8 time signature, containing a full rest for 18 measures.

8. Per singulos dies

Allegro brillante
in C,G

8

20

36

57 **4** **13**
sf

78 **17**
f

101 **10**
f

117 **9** **2**
f

133 **11**
f

149 **2**
f

157

162
ff

9. Dignare Domine

Adagio

TACET

10. Fiat misericordia tua

Largo maestoso

In te speravi Domine

Allegro moderato

83

92

105

114

Violino I

Te Deum

à Grand Orchestre
Rio de Janeiro, 29 Décembre 1818

Sigismund von Neukomm

1. Te Deum

Allegro maestoso

1-2 f f

8

13

17 f sf tr

22 sf sf trb tr sf sf sf sf sf sf

27

32 3

36 sf sf sf sf

40 tr

44 sf sf pp

49

f

57

p

65

Sanctus

Largo
trem.

72

f ff ff ff ff

79

82

85

88

91

sf

V.S.

Pleni sunt caeli

Allegro

7
95-101 f

107

113

120

126 tr 2
129-130

133

139 sf sf 5
143-147

149

153

158

sf ff

165

sf sf sf sf sf sf

170

sf sf sf ff

174

sf

2. Te gloriosus apostolorum chorus

61 *p* sempre piano < >

69 *f* *p*

74

78 *fp* *fp* *f*

83 *p* *f* *p*

88 *f* *p* *f* *p* *f*

93 *p* *pp* *fp*

99 *p* *sf* *p* *sf*

103 *p* *pp* *tr* *f*

3. Tu Rex gloriae

Adagio

35 Allegro non troppo

58

f p f fp fp

63

fp fp fp fp fp sf sf [ff]

70

p p p f

78

p f p

84

pp

91

f f p

98

f p f p f p

102

f

4. Tu ad dexteram

Andante con moto

Judex crederis

Adagio

pp sempre pianiss. poco a poco crescendof ff

25 Allegro molto

29

33

37

41

45

49

sf sf sf

53

ff

57

ff sf

61

sf sf sf sf

66

sf sf sf

73

sf sf sf sf ff

79

3 sf sf sf sf

83

sf sf

87

ff 18 90-107

5. **Te ergo quæsumus**

Andante

21

f 2-22 p

28

35

42

pp pp f pizz.

48

17

55-71

6. **Æterna fac**

Allegro moderato

f sf sf tr

8

15

f

23

31

38

45

53

62

71

77

82

89

f

97

103

111

ff sf sf sf

120

126

131

3

7. **Salvum fac populum tuum**

Adagio non troppo

p dolce *f* *p* *poco a poco cresc.* *sf.* *ff*

7 *legato* *pp* *ff* *p* *p*

12 *mf* *p* *pp*

17 *tr*

22 *p* *f* *sf* *p*

27 *f* *p* *f* *f*

33 *f* *p* *f* *p*

38 *sf* *sf* *sf* *p*

43

49

f p p

54

pp dolce assai tr

59

3 3

65

f f p

70

pp p p f pp

8. Per singulos dies

Allegro brillante

77 *ff* *ff* *ff*

82 *ff* *sempre fortiss.*

86

90

94

97

101 *sf sf sf sf sf sf sf sf*

105

109

113

115 *[ff]* **8** 118-125

126

f

133

3
135-137
pp

142

f sf sf sf sf

148

sf sf sf sf sf ff

152

sf sf sf sf sf

156

sf

161

3
ff

9. Dignare Domine

Adagio tenuto

f p f p f > p p

10

p

18

f sf > p <

26

f sf sf dolce

30

pp p pp

36

43

f p pp

52

58

f pp

10. Fiat misericordia tua

Largo maestoso

5

10

15

20

23

attacca subito

In te speravi Domine

Allegro moderato

15

27-41

48

56

58-61

67

75

83

91

97

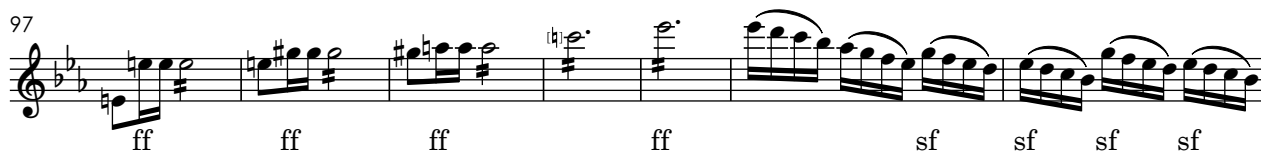

104

109

114

118

Violino II

Te Deum

à Grand Orchestre
Rio de Janeiro, 29 Décembre 1818

Sigismund von Neukomm

1. Te Deum

Allegro maestoso

2

f

8

13

17

tr

sf

22

trb

tr

sf sf sf sf sf sf sf sf

27

32

36

sf sf sf sf

40

44

sf sf

pp

50

f

58

p

66

f

Sanctus

Largo
trem.

73

ff

80

83

86

89

sf

92

Pleni sunt caeli

95

Allegro

5

100

107

116

122

128

138

144

149

153

158

165

170

174

2. Te gloriosus apostolorum chorus

59

[p sempre piano]

66

f tr

73

[p] p

78

fp fp f p

84

p f fp

89

p f fp

94

fp p

100

sf p sf p

104

pp f

3. Tu Rex gloriae

Adagio

35 Allegro non troppo

56

tr tr
f p f fp fp

63

fp fp fp fp fp sf sf [ff]

70

p

76

f p f tr

83

p pp

90

f f p

98

f p f p

101

f p f

4. Tu ad dexteram

Andante con moto

f

Judex crederis

10 Adagio

pp sempre pianiss. *poco a poco crescendb* *ff*

25 Allegro molto

f *sf* *sf* *sf* *sf* *sf* *sf*

sf *sf* *sf* *sf* *sf* *sf*

ff *sf sf* *sf sf*

sf sf *sf sf*

sf sf *sf sf*

sf sf *sf* *sf* *sf*

49

sf sf sf

53

ff

57

ff sf sf

61

sf sf sf sf

66

sf sf sf sf

72

sf sf sf sf

77

sf sf ff sf sf

82

sf sf sf sf

87

ff 18

5. Te ergo quæsumus

Andante

21

f p

26

32

39

pp

45

pizz.

f

50

55

17

6. **Æterna fac***Allegro moderato*

14

f *sf* *sf* *tr* *tr*

9

16

[*f*]

24

32

40

sf *sf*

48

57

sf

66

sf *sf* *sf* *sf* *sf* *sf*

2

75

sf sf sf sf sf sf

81

sf sf sf sf sf ff

88

f

96

f

102

f

110

ff sf sf sf

119

f

126

f

131

f

7. **Salvum fac populum tuum***Adagio non troppo*

Measures 1-5: *p* *f* *p* [poco a poco cresc.]

Measures 6-10: *sf* *ff* *pp* *p*

Measures 11-15: *p* *mf* *p* *pp*

Measures 16-20: *tr*

Measures 21-25: *p* *f* *sf*

Measures 26-32: *p* *f* *p* *f* *f*

Measures 33-37: *f* *p* *f* *p*

Measures 38-42: *sf* *sf* *sf* *p*

Measures 43-47: *p*

48

54

61

66

70

8. Per singulos dies

Allegro brillante

6

17

29

34

43

pp

50

f

56

62

ff

68

ff p f p

75

f ff ff

81

ff ff

85

sempre fortiss.

89

93

96

99

sf sf sf

103

sf sf sf sf

107

110

114

[ff]

9

127

f

132

3

138

pp

145

f sf sf

150

sf ff sf sf sf

154

sf

159

sf

162

ff

9. Dignare Domine

Adagio tenuto

f p f p f > p p

10

p p

17

f sf p

24

f sf sf

28

[dolce] pp

32

[p] pp

38

f

44

p pp

51

58

f pp

10. **Fiat misericordia tua***Largo maestoso*

In te speravi Domine*Allegro moderato*

66

sf

74

82

sf sf sf sf sf

90

ff

96

ff ff ff ff sf

103

sf sf sf

108

114

117

ff

Viola

Te Deum

à Grand Orchestre
Rio de Janeiro, 29 Décembre 1818

Sigismund von Neukomm

1. Te Deum

Allegro maestoso

2

9

14

20

25

31

36

41

46

54

sf *sf* *sf* *sf* *sf* *sf* *sf* *sf*

pp

f *p*

62

Sanctus

70

Largo

78

81

84

87

90

Pleni sunt coeli

93

Allegro

99

103

109

115

121

128

134

143

149

155

162

169

175

2. Te gloriosus apostolorum chorus

6

7

12

18

24

31

38

45

53

59

66

71

76

83

89

95

101

3. Tu Rex gloriae

Adagio

67

sf [ff] p

74

f p

81

f p

86

pp

93

f f p f fp

100

f fp f fp f

4. Tu ad dexteram

Andante con moto

f

Judex crederis

10 Adagio

pp sempre pianiss. *poco a poco crescendf*

24 Allegro molto

ff *f*

30

ff *sf sf*

35

sf sf *sf sf*

39

sf sf *sf sf*

43

sf sf *sf sf*

47

sf sf sf

52

sf sf sf ff sf sf

57

ff sf sf sf sf sf

61

sf sf

66

sf sf sf sf sf

71

sf sf

76

ff ff sf sf sf sf

83

sf sf ff

90

18

sf

5. Te ergo quæsumus

Andante

21

f p

28

36

44

[pp] f pizz.

50

55

17

6. **Æterna fac**

Allegro moderato

12

22

31

43

52

62

71

77

83

90

98

104

112

120

127

132

7. *Salvum fac populum tuum*

Adagio non troppo

49

f p pp

56

62

f

68

f [p] f pp

8. Per singulos dies

Allegro brillante

f sf

6

sf f

17

sf f

30

35

f

43

pp

49

f

56

61

ff

67

ff f

75

[f] ff ff

81

[ff] ff

85

89

93

sf sf sf sf

97

101

sf sf sf sf sf sf sf sf

105

110

115

[ff] f

129

134

[pp]

144

f sf sf sf sf sf sf

149

sf sf sf ff sf

153

sf sf sf sf sf

160

sf ff

9. Dignare Domine

Adagio tenuto

10

19

26

33

41

49

56

10. **Fiat misericordia tua***Largo maestoso*

Measures 1-5: *f* *tr* *tenuto* *f* *tr* *tenuto* *f*

6

Measures 6-11: *p* *f* *tr* *tr* *tr* *tr*

12

Measures 12-16: *tr* *tr* *ff* [sempre fortiss.]

17

Measures 17-20: *tr* *tr* *ff*

21

Measures 21-22: *ff*

23

Measures 23-24: *tr* *ff* *attacca subito*

In te speravi Domine*Allegro moderato*

Measures 25-36: *4* *sf*

37

Measures 37-44: *sf*

45

Measures 45-48: *sf*

54

62

71

79

86

94

101

110

116

Violoncelo

Te Deum

à Grand Orchestre
Rio de Janeiro, 29 Décembre 1818

Sigismund von Neukomm

1. Te Deum

Allegro maestoso

2

f sf f sf

9

15

sf sf sf

22

sf sf sf sf sf sf sf sf sf

27

sf sf sf

33

sf

38

sf

43

sf sf

48

pp f

57

p

65

f

Sanctus

Largo

73

trem.

ff 3 ff 3 ff ff

80

83

86

89

92

ff 3 3

V.S.

Pleni sunt caeli

95 Allegro

95 *f*

101

108

115

121 *sf sf*

128

134 **4**

143 *sf sf sf sf*

151

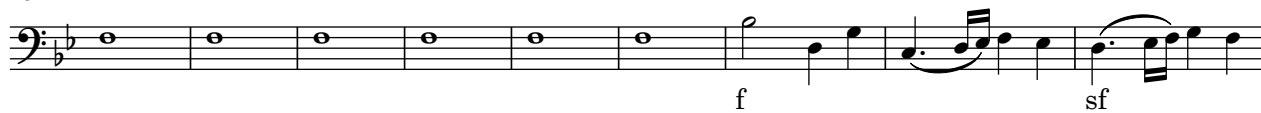

160

167

174

2. Te gloriosus apostolorum chorus

62

68

73

79

85

91

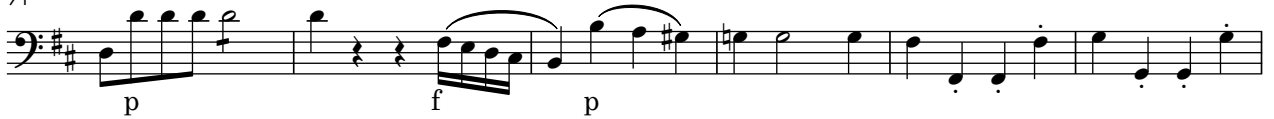

97

102

3. Tu Rex gloriæ

Adagio

Measures 14-20 of the third system. The music continues in 3/4 time. Dynamics are: *p*, *ff*, *p*, and *ff*.

Measures 21-27 of the fourth system. The music continues in 3/4 time. Dynamics are: [*mf*], *p*, *p*, *mf*, and *p*.

35 Allegro non troppo

Measures 42-48 of the seventh system. The music continues in 2/4 time. Dynamics are *f* and *p*.

Measures 55-61 of the ninth system. The music continues in 2/4 time. Dynamics are *f*, *p*, *f*, and *fp*.

62

fp fp fp fp fp fp sf sf ff

69

p p

76

f p f

83

p pp

89

f

96

f p f fp f fp

101

f fp f

4. Tu ad dexteram

Andante con moto

Judex crederis

10 Adagio

23 Allegro molto

29

34

39

44

49

53

sf sf sf ff sf

57

ff sf sf sf sf

61

66

71

76

sf sf sf sf ff sf sf sf sf

82

sf sf sf sf ff ff

87

90

18

5. Te ergo quæsumus

Andante

21

f p

26

31

38

p

44

p f p

50

17

6. **Æterna fac***Allegro moderato*

75

sf sf sf sf sf sf

82

sf sf ff *v* *v*

91

sf

100

110

ff sf sf sf

119

tr
sf

128

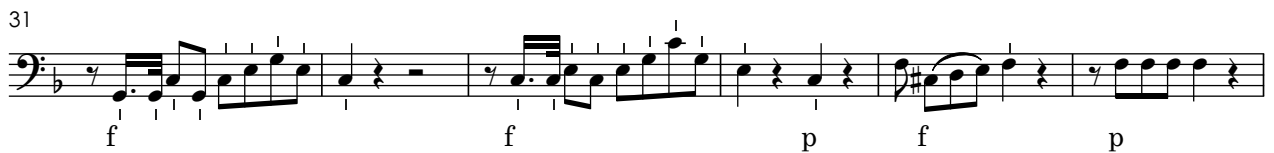
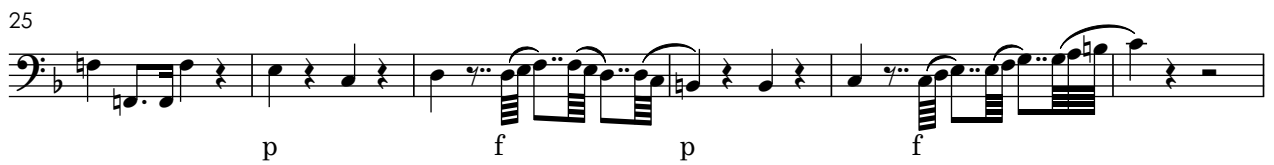

7. **Salvum fac populum tuum***Adagio non troppo*

55

pp

60

pp

67

f p

71

f pp

8. Per singulos dies

Allegro brillante

f sf sf

7

p

13

f sf

20

p

27

f

33

2

40

pp

47

f

53

58

63

ff

70

p f p p f

77

¹ sf sf [ff]

83

87

91

95

sf sf sf sf

99

sf sf sf

103

sf sf sf sf

107

111

sf sf [ff]

117

pizz.

p

124

arco

f

129

132

f

139

pp [p]

146

f sf sf sf sf sf sf sf sf sf

150

sf ff sf sf sf sf sf

156

sf sf

161

ff

9. Dignare Domine

Adagio tenuto

f p f p cresc. f p

10

p

18

p f sf p

26

f sf sf pp

33

41

f p

47

pp

52

58

f pp

10. **Fiat misericordia tua**

Largo maestoso tr

f tenuto tr tenuto

6 p f tr tr tr tr

12 tr tr ff marcato assai ff

18 tr ff

In te speravi Domine

attacca subito *Allegro moderato*

25 f sf

32

41

49 sf

57

65

73

84

93

100

111

117

Contrabaixo

Te Deum

à Grand Orchestre
Rio de Janeiro, 29 Décembre 1818

Sigismund von Neukomm

1. Te Deum

Allegro maestoso

1-2 f sf f sf

9

15 sf sf sf

22 sf sf sf sf sf sf sf sf sf

27 sf sf sf

33 sf

38 sf

43 sf sf

48 pp f

57 p

65

Sanctus

73

Largo

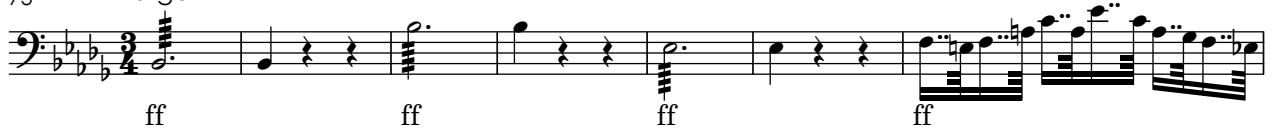

80

83

86

89

92

Pleni sunt caeli

95

Allegro

105

112

**9**

133

146

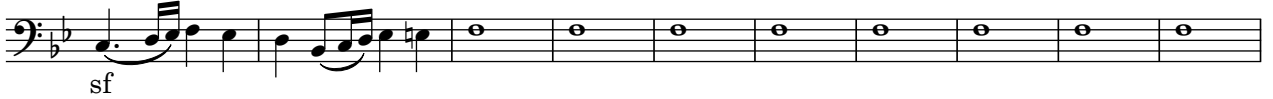

156

163

170

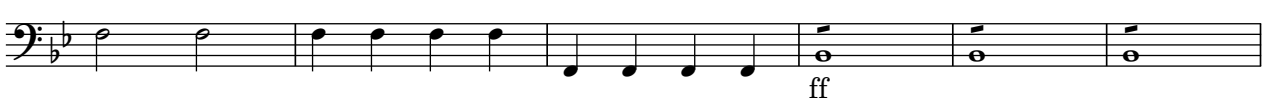

176

2. Te gloriosus apostolorum chorus

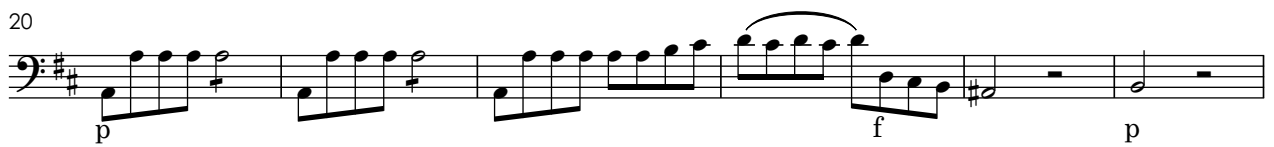
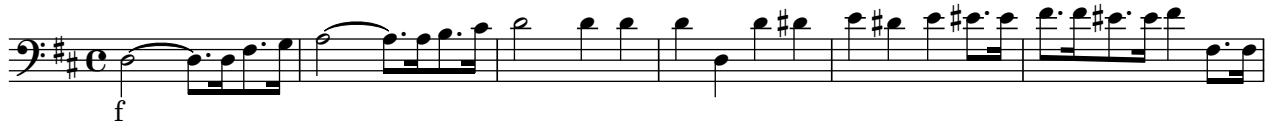

63

69

74

80

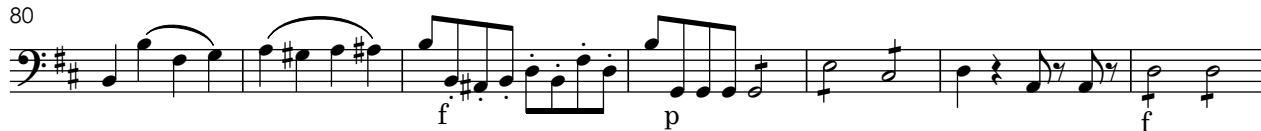

87

93

100

103

3. Tu Rex gloriæ

Adagio

5
5-9
ff ff pp

13
3
18-20
ff ff mf >p p

25
mf p

34 Allegro non troppo
f p

41
f p

48 marcato
f p

54
f p f

61
fp fp fp fp fp fp sf sf

68
ff p p

75

82

88

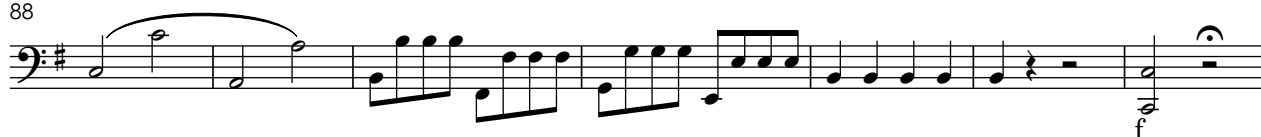

95

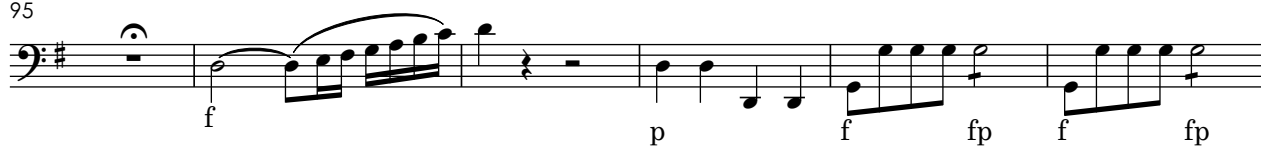

101

4. Tu ad dexteram

Andante con moto

Judex crederis

Adagio

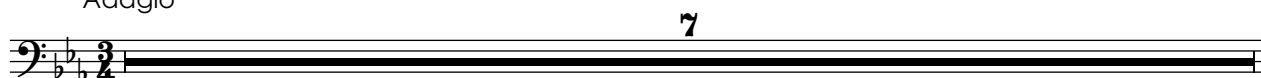

10-16

17

p < f *ff* *p < f* *ff* *p < f* *ff* *f <*

24 *Allegro molto*

ff *f*

30

ff *sf sf*

36

sf sf *sf* *sf sf*

42

sf sf *sf sf* *sf sf* *f*

48

sf *sf* *sf* *sf* *sf*

54

sf *ff* *sf* *ff* *sf sf*

59

sf *sf* *sf* *sf* *sf* *sf*

65

sf *sf* *sf* *sf* *sf* *sf*

70

sf sf

75

sf sf sf sf sf sf

82

sf sf sf sf ff ff

87

18
90-107

5. Te ergo quæsumus

Andante

29
2-30

37
8
39-46
p

49

17
55-71

Measures 55-71: A single long horizontal line representing a fermata over the entire section.

6. Æterna fac

Allegro moderato

f

10
sf

20
f sf 7
29-35

36
f 6
43-48 f

50
2
53-54 sf

61

sf sf sf

70

sf

80

ff

91

sf

101

ff

113

sf sf sf sf

122

sf

130

sf

7. **Salvum fac populum tuum***Adagio non troppo*

49

55

60

67

71

8. Per singulos dies

Allegro brillante

84

89

94

sf sf sf sf

99

sf sf sf sf sf sf sf sf

104

108

sf sf

114

[ff] 9 118-126 f

128

132

f 5 135-139

140

147

152

159

9. Dignare Domine

Adagio tenuto

10

19

27

36

44

52

58

10. **Fiat misericordia tua***Largo maestoso*

In te speravi Domine*attacca subito Allegro moderato*

60

5

82

91

98

108

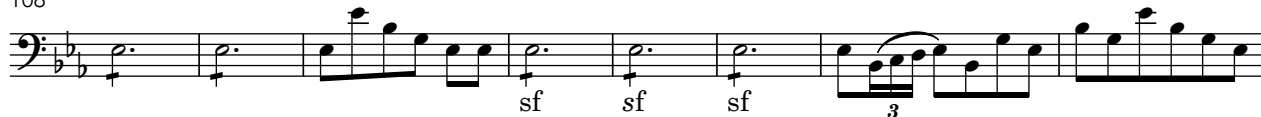

116

